SATURDAY, OCTOBER 27, 1928.

Classified Advertising
REAL ESTATE .....PART 9
HELPS, SERVICE
WANTS .....PART 10

ST. LOUIS POST-DISPATCH

Sunday Post-Dispatch Today, 130 Pages
FIRST SECTION (NEWS), 18 PAGES.
SECOND SECTION (SPORT), 6 PAGES.
THIRD SECTION (NEWS), 18 PAGES.
FOURTH SECTION (NEWS), 10 PAGES.
FIFTH SECTION (AUTO), 10 PAGES.
SIXTH SECTION (NEWS), 4 PAGES.
SEVENTH SECTION (RADIO), 10 PAGES.
EIGHTH SECTION (NEWS), 4 PAGES.
REAL ESTATE SECTION, 18 PAGES.
WANTS—HELPS—SERVICE, 6 PAGES.
ROTOGRAVURE, 8 PAGES.
MAGAZINE, 10 PAGES.
COMIC SECTION, 8 PAGES.
FINANCIAL NEWS, Part 1, Pages 15, 16, 17

VOL. 81. No. 52. PART ONE. ST. LOUIS, SUNDAY MORNING, OCTOBER 28, 1928. PAGES 1—18 ****** PRICE 10 CENTS

...ORAH TELLS ...HERE HE DIFFERS ...ITH BOTH SMITH ... AND HOOVER

...for Government Ownership and Distribution of Power — Says Smith Doesn't Go Far Enough —Couldn't Support Hoover if Power Were Only Issue.

...OHIBITION THE SUPREME QUESTION

...e G. O. P. Nominee Would Greatly Improve Enforcement if Elected, Solve Farm Problem, and Satisfy Him With Latin-American Policy.

By PAUL Y. ANDERSON,
Staff Correspondent of the Post-Dispatch.

WASHINGTON, Oct. 27.—Re...ning here yesterday after a ...ntry-wide speaking tour in be...lf of Herbert Hoover, Senator ...illiam E. Borah told newspaper ...n that he completely disagreed ...h Hoover on some of the major ...es of the campaign, and was ...pporting him for the presidency ...the reason that he believed pro...ition the paramount issue to be ...ided by the election.

...f water power were the only ...e, Borah said, he could not ...pport Hoover at all; and he ...ed that Gov. Smith's program, ...ead of being "socialistic," as ...ver charged in New York, does ...go far enough.

...On farm relief, Borah declared ...self still a believer in the prin...s of the Norris-Sinclair bill, ...nst which Hoover appeared as ...tness when it was pending be...e Congress more than six years ...

...Concerning the Government's ...in-American policy, over which, ...ah has fought the Coolidge ...inistration bitterly for the last ...e years, he said he had "reason ...believe" that Hoover's attitude ...ld be "entirely satisfactory," ...ite Hoover's consistent indorse...t of the Coolidge policy.

Puts Prohibition First.

...The Senator asked the reporters ...take my word for it" that there ...d be drastic improvement in pro...ition enforcement if Hoover is ...ted, regardless of whether An... Mellon remains at the head ...the Treasury Department, which ...charge of enforcement meas...

...gain and again, when reminded ...rts which seemed to make his ...ort of Hoover inconsistent ...h his own record, the Senator ...rned to the declaration that he ...nted prohibition as the con...ing issue, and hence had no ...e but to support Hoover ...d Gov. Smith.

...was, on the whole, one of the ...extraordinary interviews ever ...ed by this reporter in Wash...n or anywhere else.

...ned in his office by a group ...correspondents, many of whom ...thoroughly familiar with his ...s on every public question, ...some of whom were his close ...al friends, the Senator sub...ed to what virtually was a ...ged cross-examination in ...ch he sought to square his sup...t of Hoover with his own posi...on national issues.

...is good humor was severely ...ned on several occasions, but ...answered every question.

...The following report, while made ...m long hand notes is prac...lly a verbatim record of the ...tions and answers which form...the meat of the interview.

...ress—You are understood to ...gree with both Hoover and ...h on the water power question. ...t is the difference between ...r position and Hoover's, and ...ween your position and Smith's?

His Stand on Power.

...nator Borah—Gov. Smith is ...government ownership and de...pment of water power sites, ...he is opposed to government ...ation. I am for government ...ation. That is where I dif... with him. Unless the Govern... distributes the current to the ...ate consumers, the power ...will still be in a position to ...e consumers. I am for com... government operation and ...ution.

...ss—Gov. Smith contends that ...overnment or the States can ...t the public by fixing the ...t in the contracts.

...nator Borah—But suppose the ...r trust refused to accept the ...s of the contracts. There ...d be no one else to sell the

Continued on Page 2, Column 5.

Smith's Hopes Brighter, British Writers Think

Washington Correspondent of London Times Modifies Former View That Hoover Was Sure to Win.

By Special Cable to the Post-Dispatch and New York World.
(Copyright, 1928, by the Press and Pulitzer Publishing Cos., the New York World and Post-Dispatch.)

LONDON, Oct. 27.—The election of Herbert Hoover is not so sure. The magnificent reception accorded Gov. Smith in New England may mean "an explosion upward of the common man through the crust of Republican complacency."

This report, made today by the Washington correspondent of the London Times, who has hitherto regarded Republican victory as a certainty, has aroused considerable comment. Volume is added to the changed tune of London opinion by the principal news story of the Daily Mail, which gives Gov. Smith better than a fighting chance.

"There is uneasiness in the Republican camp," writes the London Times observer in Washington, "for the chances of election of Gov. Smith have perceptibly improved in the past two weeks and are still improving.

"Those who accompanied this astonishing man into New England have nothing but prodigies to recount. Those who remained in New York tell of reports from the Western States so encouraging that they hesitate to believe them.

"There are many rumblings, as it were, which may portend an explosion upward of the common man through the crust of Republican complacency.

Denials Too Vehement.

"For the first time, perhaps, the prediction of Mr. Hoover's success must be made with qualification. Mistakes have been made on the Republican side, say the wiseacres. There was too eager denial on the behalf of the story that Mr. Hoover had once danced with a Negress, for it could do him little good with the white folk of the South and may hurt him with the colored voters of the North and Middle West.

"It was foolish to rush into print with the denial of the rumor that Mr. Hoover had once voted in England through the use of the heavy machinery of a National Committee declaration and a State Department letter. They leave the impression that there must have been something in the tale after all.

"Finally, the New York speech with its picture of State Socialism as a sort of refracted bolshevism gave the irrepressible Gov. Smith an opening which he used gleefully and with tremendous effect."

As Daily Mail Sees It.

The Daily Mail features the improvement of Gov. Smith's chances under the heading, "Gov. Smith's fighting chance; Wall Street lowers its odds."

"The Democrats, although facing heavy odds," the Mail dispatch reads, "are fighting strenuously for an eleventh-hour victory. Their hopes have risen upward like rockets after the triumphant welcome in Boston this week to Gov. Al Smith.

"In fact, the Massachusetts enthusiasm for Smith has become the high light of the election, causing even confident Republicans to entertain uneasy feelings of possible defeat. Hitherto all talk has been the other way, in favor of Hoover."

WALGREEN CO. BUYS $54,000 PLANE FOR EXECUTIVES' USE

Craft Will Be Used for Trips to 30 Cities Where Drug Chain Operates.

An all-metal Sikorsky amphibian plane was delivered last week to the Walgreen Drug Co. at Chicago for use by executives of the concern for travel between the 30 cities, including St. Louis, in which there are Walgreen stores.

The plane, which can land on and take off from both land and water, cost $54,000. It is powered with two 410-horsepower Wasp motors and has a cruising speed of 115 miles an hour. The cabin has a capacity of nine passengers and two pilots and the cruising range is 800 miles.

The plane was flown from the Sikorsky plant on Long Island and probably will be seen here shortly.

TO SPLIT THEIR VOTE ON GOLDEN WEDDING DAY

Virginia Husband to Cast Ballot for Hoover and Wife for Smith.

By the Associated Press.

NORFOLK, Va., Oct. 27.—Mr. and Mrs. John L. Degge of Norfolk will celebrate their golden wedding anniversary on election day with Mrs. Degge voting for Gov. Smith, while her husband says he will vote for Herbert Hoover.

Mrs. Degge was born the day James Buchanan was elected President, which she takes as a Democratic omen. The wedding was to have taken place Nov. 4, 1876, the day Rutherford B. Hayes was elected President, but was postponed two days because the bridegroom was a judge of election in Norfolk that day.

SCHWAB GIVES G. O. P. $25,000

Head of Bethlehem Steel Co. Contributes to Fund.

By the Associated Press.

NEW YORK, Oct. 27.—Charles M. Schwab, chairman of the Bethlehem Steel Corporation, has contributed $25,000 to the Republican campaign fund, the Republican National Committee announced today.



A Mature Man's Memories

His memory harks back to the days of his early struggles and his early successes.

What satisfaction comes with the summing up of carefully planned investments.

Real estate stands high in favor with many shrewd investors.

Many real estate investment opportunities appear in today's Post-Dispatch Real Estate pages.

The Post-Dispatch prints Far More Real Estate advertisements than all the other St. Louis newspapers combined!

WAITRESS KILLED WHEN AUTOMOBILE HITS POLE

Another Girl Seriously Injured In Crash of Speeding Car at Thirteenth and Tyler Streets

Miss Alice Stone, 20 years old, a waitress, of 2120 Blair avenue, was killed, and Miss Opal Elder, of the same address, was seriously injured last midnight when both were flung from the running board of an automobile as it rounded the turn at Thirteenth and Tyler streets, traveling at high speed, and crashed into a telephone pole.

Miss Elder suffered a fractured skull, a fractured pelvis and a fractured right leg. She was taken to City Hospital. Miss Stone, crushed against the pole, was instantly killed.

The two young women were riding on the running board of a roadster in which theer were four other passengers. They had been to a party and, police said, had been drinking. The machine was traveling north. When the car ran into the pole the driver jumped out and fled. Wilmer White, also of the Blair avenue address and Curt Kimrey, of 2001 North Broadway, passengers in the car, received minor cuts and bruises. Mrs. Sybil Griesing, sister of Miss Stone, and the driver of the car, who is being sought by police, were reported unhurt.

GIVES FILENE 2 TO 1 AGAINST SMITH IN MASSACHUSETTS

Special to the Post-Dispatch.

BOSTON, Oct. 27.—Putting up $2000 to be given to the Salvation Army in the event that Gov. Smith carries Massachusetts, Edward J. Frost, vice president of the William Filene's Sons Co. today accepted the challenge to Republican supporters issued yesterday by E. A. Filene, head of the company, and went his chief one better.

Filene, one of Gov. Smith's most recent supporters in the Boston business world, yesterday extolled the qualities of the Democratic presidential candidate which caused him to leave the Republican fold, characterized him as "a 1928 Abraham Lincoln," and offered to put up $100 0against a similar sum from any Hoover supporter, the money to be given to the Salvation Army, to back his contention that Massachusetts would go Democratic next month.

VOTE DENIED PRINCETON MEN

TRENTON, N. J., Oct. 27.—Princeton students lost their fight for the right to vote at the general election under instructions given out today by the Mercer County Election Board.

Members of the district boards at Princeton, who were summoned into conference with the board, ordered to carry out the State law which requires a year's residence in New Jorsey and five months of uninterrupted residence in the county. County board members said the five months' provision bars most of the students from voting.

ZEPPELIN READY FOR START HOME, 'POSSIBLY' TODAY

German Airship Awaits Favorable Weather Which May Delay Flight Day or Two.

PASSENGERS GET WORD TO STAND BY

Dirigible Will Follow the Northern Great Circle Route If Conditions Are Right.

By the Associated Press.

LAKEHURST, N. J., Oct. 27.—The dirigible Graf Zeppelin will be ready to begin its return flight to Germany tomorrow, but a combination of favorable circumstances will be necessary for an actual takeoff before Monday or even Tuesday.

Zero hour for the ground crew was set for 5 o'clock tomorrow afternoon, but that is merely a stand ready order and means that the ship will not leave until then. It may not, on the other hand, leave until a day or more after that.

Once the ship is fully fueled and gassed, it is necessary to have also local conditions which permit taking the ship out of hte hangar. Cross-hangar winds may delay the departure one day or more, just as those winds delayed and at last caused abandonment of a projected Midwest inland flight.

Passengers were told today to stand by at their homes and hotels tomorrow "on the possibility" that the Zeppelin might leave in the late afternoon.

They were told to limit their baggage to 50 pounds each and to provide themselves with flying coats and other warm clothing.

Unless weather causes a change in plans, the dirigible will follow the Northern great circle route home rather than the longer Southern course taken in coming over to avoid storms.

Three of the United States Navy's lighter-than-air craft experts will be on the Graf Zeppelin when it sails for Germany. They are: Commander Maurice R. Pierce, executive officer of the Lakehurst Naval Air Station; Lieut. Charles Edward Bauch of Dorcester, Mass., a survivor of the Shenandoah disaster, and the oldest lighter-than-air craft man in the Navy in point of service; and Lieut. Thomas G. W. Settle of Washington, one of the board who helped design and draw up plans for the Navy's two new $6,500,000 cubic feet airships. It was announced at the Bureau of Aeronautics at Washington that these men were being sent to observe the performance of the airship on its Eastward flight.

Passengers who have signed for the return trip to Germany include five Americans.

The Graf Zeppelin expects to make another trip to the United States this year, within a month, if possible, officers said. On that trip it may make its promised tour of the Midwest.

Briton Flying From California to Take Passage on Zeppelin.

NEW YORK, Oct. 27.—Richard J. Burke of California was speeding across the skies today in the hope of using his $3000 ticket on the dirigible Graf Zeppelin. Burke, son of a California woman and an Irish nobleman, whose wife is a sister of the first wife of Cornelius Vanderbilt, applied to make the trip with more than 50 others, and he was one selected.

Approval of his application was made on Thursday and at that time he was already flying his Ryan monoplane from the West coast to the East. A telegram was sent him informing him of his selection, but it missed him. Vanderbilt, however, saw his name among the list of paying passengers and early this morning reached him in the neighborhood of Flagstaff, Ariz.

Burke, an inventor of aircraft devices and a war-time member of the Royal Flying Corps, received the news with elation, but there was some doubt of his ability to reach Lakehurst in time, should favoring weather permit a takeoff on the Atlantic flight tomorrow. His place was held for him, but a substitute was told to stand ready in case he did not arrive in time. Burke lives at Big Bear Lake, Cal. He is a British subject and has estates both in Ireland and France.

No Accidents on Russian Air Lines.

MOSCOW, Oct. 27.—The Soviet air officials announce that the government's aerial lines have had no accidents during 1927 and 1928. One Russian company is working on six new lines totaling about 5000 miles. Another organization operates a service extending into Persia and covering 2500 miles.

WOMAN WHO WAS SOLD AS A SLAVE BY BEECHER DIES

Mrs. Rose Ward Hunt Was 'Pinkey', Auctioned in Pulpit in 1860.

Special to the Post-Dispatch.

WASHINGTON, Oct. 27.—Mrs. Rose Ward Hunt, who as the tiny slave girl known as "Pinkey" was "sold for freedom" in 1860 by Henry Ward Beecher in the pulpit of Plymouth Church, Brooklyn, is dead here at the age of 77. Mrs. Hunt will be buried Monday afternoon from St. Luke's Episcopal Church. The former slave girl, whose name was a by-word during the Civil War, passed away after a short illness.

After having shunned publicity for more than a half century, Mrs. Hunt in the spring of 1927 consented to throw aside the secrecy in which she had shielded her identity. This step was taken at the suggestion of Rev. Dr. J. Stanley Durkee, who was president of Howard University while she was a student there many years ago.

Dr. Durkee had accepted a call to the Plymouth Church and, looking forward to the eightieth anniversary celebration of that institution, persuaded Mrs. Hunt to permit him to make known her identity as a feature of that service. May 15, 1927, as the guest of Dr. Durkee, the former slave girl occupied a seat on the same rostrum on which she sat on that earlier day when Beecher by his eloquence obtained the money needed to purchase her freedom.

SHAFT TO STEPHEN FOSTER, AUTHOR OF 'SUWANEE RIVER'

Composer's Melodies Sung at Unveiling, With Literary and Musical Celebrities Present.

By the Associated Press.

FARGO, Ga., Oct. 27.—A granite shaft weighing more than three tons was unveiled today near the head waters of the Suwanee River as a memorial to Stephen Collins Foster, whose lilting melody "Suwanee River" made the stream famous in song in many sections of the world.

Foster melodies sung by a male quartet from Waycross, and a brief pageant—by school children, under direction of Mrs. J. L. Walker, Waycross, were on the program of exercises. C. J. Haden of Atlanta, donor of the shaft, made the presentation to the State.

Georgians prominent in civic, literary and musical circles came here to honor Foster.

ORDER AGAINST VANDALISM AND ROWDYISM HALLOWEEN

Chief Gerk Cancels Recreation Periods Hours to Provide More Police for Night.

A special order to suppress vandalism and protect innocent funmakers against hoodlums on Halloween Wednesday night, was sent yesterday to all policemen by Chief Gerk.

For that night all recreation hours will be rescinded, so that the full strength of the Police Department will be on duty from 8 to 10 o'clock, e while two-thirds of the force will be on duty from 3 p. m. Wednesday to 7 a. m. Thursday.

The order specifically directs that all forms of rowdyism be suppressed or punished with arrest, and that all property be diligently protected. Police are further instructed not to interfere with innocent and harmless pranks of children, but the order adds they must be protected against rowdies in their funmaking.

FAIR TODAY, TOMORROW; TEMPERATURE ABOUT SAME

THE TEMPERATURES.

12	Noon	61	7	p. m.	53
1	p. m.	62	8	p. m.	52
2	p. m.	62	9	p. m.	51
3	p. m.	60	10	p. m.	*51
4	p. m.	58	11	p. m.	*51
5	p. m.	56	12	midnight	*50
6	p. m.	54	1	a. m.	*50

*Indicates street reading.
Yesterday's high, 62 (1 p. m.); low, 50 (1 a. m.)

Official forecast for St. Louis and vicinity: Fair today and tomorrow; not much change in temperature.

Missouri: Fair today; tomorrow probably unsettled; colder today in extreme south portion.

Illinois: Generally fair today; tomorrow increasing cloudiness; colder today in southeast portion.

Sunset, 5:05 p. m.; sunrise (tomorrow), 6:25.

Stage of the Mississippi, 12 feet, a fall of 0.2.



This Week's Weather Outlook.

By the Associated Press.

CHICAGO, Oct. 27.—Weather outlook for the week beginning Monday.

For the upper Mississippi and lower Missouri valleys: Mostly fair beginning of week, precipitation by middle or close; cool Monday, becoming warmer thereafter, followed by cooler again toward close.

FIGHT ON PROHIBITION 'NO SHAM BATTLE,' SAYS SMITH IN PHILADELPHIA

SENATOR NORRIS URGES ELECTION OF GOV. SMITH ON POWER ISSUE

Praises Democratic Nominee—Assails Hoover for Stand on 'Most Important Question.'

SPEECH AT OMAHA FIRST SINCE SHIFT

Nebraskan Attacks G. O. P. for Failure Under Secretary Mellon to Enforce Prohibition Law.

Special to the Post-Dispatch.

OMAHA, Neb., Oct. 27.—George W. Norris, Republican United States Senator from Nebraska, declared himself for Alfred E. Smith here tonight in his first speech since his recent announcement that he favored the Democratic nominee. He spoke at a meeting under the auspices of the Progressive League for Alfred E. Smith, a non-partisan body of which Frank P. Walsh is chairman.

Senator Norris praised Gov. Smith's stand on water power, farm relief and foreign relations, predicted that he would keep his promise to enforce the Volstead act, and closed with a strong plea against permitting religious prejudice to influence the choice of a candidate.

Between 4000 and 5000 persons, about half of them Republicans, heard the address, in the City Auditorium. The big stage, seating more than 500, was reserved for Republicans, and was filled. Hundreds of farmers from out in the State many from 300 to 400 miles away, were in the audience.

Norris' audience applauded him to such an extent that he finally was forced to ask that no more demonstrations be made, as he wanted to devote every minute of the radio time to his speech. The crowd yelled, "more" when Norris had finished the part of his talk dealing with agriculture, and applauded each mention of Smith's name and each blow at Hoover.

As vigorously as he praised Gov. Smith, Senator Norris assailed Herbert Hoover for his record on water power and his silence in the fact of official corruption, declared that Hoover's proposals for farm relief were ineffective and inadequate, and asserted as to prohibition that "there never has been a fair and honest attempt to enfore it."

Praises View on Farm Bill.

Asserting that Gov. Smith had come out "courageously and frankly" in indorsement of the principles of the McNary-Haugen bill, Senator Norris said:

"I want to say to you, particularly to my Republican brethren who have stood for the McNary-Haugen bill, who have advocated its passage all over the country, and who went to Kansas City and demanded to be heard but were turned down, if you still believe what you have been advocating, you haven't a leg to stand on unless you come out in this great contest and support Gov. Smith."

Discussing the oil scandals, Senator Norris condemned the Republican candidate for his praise of the last seven years of Republican administration.

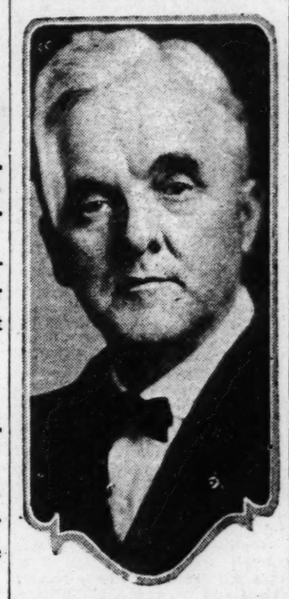
"I cannot forget," he said, "that the men who opposed any investigation, the men who defended Daugherty, the men who defended Fall, who defended Sinclair, who defended Forbes, who defended Miller, are, in the main, the very men who are managing and backing the candidacy of Mr. Hoover.

Assails Silence of Hoover.

"During all the weary grind, when the Committee of the Senate was trying to get the truth about the bribery of public officials, Herbert Hoover sat in the Cabinet of the President. He was in daily touch with the very conspirators who defrauded the Government. I do not charge him with any personal knowledge or in any way participating in the benefits of the crime and debauchery, but, from the beginning to the end he has remained as silent as a sphinx and

Continued on Page Five.

Republican Senator Out for Smith



SENATOR GEORGE W. NORRIS.

CANDIDATE FOR GANG LEADERSHIP IS SLAIN

Italian Hops Merchant Assassinated While Walking With 6-Year-Old Son in Chicago.

By the Associated Press.

CHICAGO, Oct. 27.—Shotguns today eliminated one of the candidates for the post held by Tony Lombardo, head of the powerful Italian society, Unione Siciliana, who was assassinated on a "loop" corner a few weeks ago.

Peter Rizzuto, 43 years old, merchant in malt, hops and brewery accessories, stepped out of his office, near "Death Corner," in "Little Italy," with his 6-year-old son, and was shot by two men with sawed-off shotguns, who fired from a distance of 10 feet. The assassins threw away their guns and fled. Rizzuto died on the way to a hospital.

Police pieced together fragments of a feud which led to Rizzuto's death, after arresting several of his friends, relatives and business associates.

Lombardo, head of the Italian Society and allied with the Capone gang, was opposed by the powerful North Side Aiello brothers. After Lombardo's assassination, the police said the Aiello brothers groomed Rizzuto, friendly to both factions, for the post.

Aspiration to head the Unione Siciliana has been dangerous for several years, police said. "Samoots" Amatuma, who longed to fill Mike Merlo's shoes after Merlo's death four years ago, was shot to death while sitting in a barber shop. Tony Genna, member of the now extinct Genna gang, was "bumped off" on the street. Lombardo placed himself at the head of the organization, only to meet death in a crowded street. Today Rizzuto, the police declared, was "put on the spot" by one of two opposing factions of the Italian organization.

MRS. NORRIS WON'T FOLLOW HUSBAND INTO SMITH CAMP

Senator's Wife Says She Is Dry; Will Vote for Neither Hoover Nor New Yorker.

By the Associated Press.

McCOOK, Neb., Oct. 27.—Mrs. George W. Norris, wife of Nebraska's senior senator, will not follow her husband into the Smith camp, she said while visiting at her home before going to Omaha to be present at the meeting where the Senator spoke tonight.

"I am not following George in this," Mrs. Norris said. "I am not going to vote for Gov. Smith, even if he does, and I am not going to vote for Hoover either. I have always been a dry. I am dry yet, dry as a powder horn. They haven't convinced me that Hoover as any drier than Smith and I am going to let somebody else decide between them."

Mussolini Burns State Bonds.

ROME, Oct. 27.—Premier Mussolini drove to the tomb of the Unknown Soldier today and with solemn ceremonies, ignited the first batch of $7,000,000 state bonds that were voluntarily offered up by the patriotic citizens for reduction of the national debt.

15,000 HEAR HIM REPLY TO HUGHES ON ISSUES

Demonstration Lasting 17 Minutes Greets Nominee When He Opens Attack on G. O. P. Charges.

MISREPRESENTED BY HOOVER, HE SAYS

Denies He Seeks to Shift Authority for Making Tariff—'Boos' Follow the Mention of Opponents.

THE stenographic report of Gov. Smith's speech in Philadelphia last night, is on page 4.

By CHARLES G. ROSS,
Chief Washington Correspondent of the Post-Dispatch.

PHILADELPHIA, Oct. 27.—Living up to advance notices, Philadelphia tonight gave Al Smith a frenzied greeting, both in its streets and later at a huge meeting in the Arena. A throng far greater than the seating capacity of the hall heard the candidate repeat his views on prohibition and the tariff and assail Herbert Hoover for "misrepresentation" of the Democratic tariff position.

Delirious applause—the noisiest of the day—interrupted Smith in his promise, if elected, to "take to the people" the question of prohibition.

Police Arrangements Inadequate.

As at Boston and some of the other cities that Smith has visited, the police arrangements proved utterly inadequate to cope with the thousands that fought to get into the building.

They were just as inadequate on the inside. The crowd swarmed over the press seats and even made it difficult for Smith's personal party to find places on the platform. As if the candidate needed constant protection from his admirers, half a dozen policemen stood near him as he spoke.

Thuggish and ignorant police closed the door in the face of half a dozen members of Smith's party, though they were armed with every conceivable kind of credentials. Mounted police rode recklessly on the sidewalks outside the building, forcing the crowds to the walls. The whole spectacle was one of utter police incompetence and brutality.

The delirium in the streets was similar to that at Boston, though the crowds were more scattered because of the longer distance of the parade through the city.

At the hall itself the tumult reached the Boston standard. The place was filled to the utmost limit long before the candidate arrived. All the references to him by the preliminary speakers were madly cheered. When Smith appeared on the platform at about a quarter to eight, the throng let out a roar of welcome.

17-Minute Demonstration.

Thousands of American flags were waved. Feet beat upon the floors in a rhythmical stamping. "The Sidewalks of New York was sung. Then more cheers and more stamping. Bedlam is a mild word for it. The noise lasted till quelled by Smith at the end of 17 minutes.

When the chairman, in introducing Smith, referred to Philadelphia as a "Republican City," the crowd cut into his sentence with a great chorus of "boos."

There were cries of "atta boy, Al," and "go after 'em, Al," as Smith got under way. The interruptions became so noisy that Smith asked the "gallery orators" to wait till he had finished. They were not contributing anything, he told them, to the success of the meeting. The reprimand held the enthusiasts in check for only a few minutes.

Smith bore down hard on his prohibition and tariff proposals, both of which have special interest for the voters of this State.

He attacked vigorously the

Continued on Page Four.

BORAH SLATED TO TAKE PLACE OF KELLOGG IF HOOVER WINS

Speculation Begins on Makeup of Cabinet—Mellon, New and Jardine Expected to Stay.

WILBUR SCHEDULED FOR U. S. JUDGESHIP

Dwight F. Davis May Go to Berlin — Pershing and MacNider Mentioned as Possible Successors.

By CHARLES G. ROSS,
Chief Washington Correspondent of the Post-Dispatch.

WASHINGTON, Oct 24,—Speculation is already concerning itself with the probable makeup of Herbert Hoover's cabinet if he is elected President. All that is being said is of course pure speculation, for Hoover has given no public indication of what he intends to do in the case of any of the 10 Cabinet officers.

Chief interest attaches to the State Department, it is generally assumed that Secretary Kellogg, by his own desire as well as that of the incoming President, will be superseded. Kellogg's health is none too good, and there is reason to believe that he would have retired some months ago if he could have done so without appearing to retreat before the storm of criticism aroused by his Latin-American policies. Since then, he has negotiated the outlawry-of-war treaty, and unless this is upset by the Senate, he will be able to step down next March with a much praised achievement to his credit.

Borah Slated for Cabinet.

It is being widely said in Washington that Senator Borah, who has become the ace among Republican campaigners, is slated to be Kellogg's successor. The suggestion is the most interesting yet advanced by the unofficial cabinet makers. There may be something in it. Borah has always displayed a keen interest in overseas affairs, and he is now the head of the Foreign Relations Committee of the Senate. He might welcome the opportunity that the Secretaryship would give him to promote one of his favorite projects—the recognition of Russia.

From Borah's career, it is equally reasonable to infer that he would rather remain a free agent. He has been accustomed to "riding alone." He has harnessed himself, it is true, to the Hoov campaign chariot, but that he would go further and harness himself to an administration is difficult to believe. Borah has shown himself, however, such an unpredictable person that the possibility of his being offered and accepting the State portfolio cannot be wholly dismissed. Certain it is that he is now engaged in putting Hoover very deeply in his political debt.

Another who is frequently mentioned as a likely Hoover appointment to the Secretaryship of State is Dwight Morrow, who has proved his diplomatic ability as Ambassador to Mexico. The idea of Morrow as the director of our foreign relati squares neatly with Hoover's trade-expansion policies. Alanson B. Houghton of New York, Ambassador to Great Britain, is spoken of as a possibility, on the assumption that he will be beaten in his race for the United States Senate.

Three Scheduled to Stay.

One of the theories of the wiseacres is that three members of the Coolidge Cabinet are due to be retained, at least for a time—Secretaries Mellon of the Treasury Department, Wilbur of the Navy and New of the Postoffice. If this prediction is fulfilled, the ap ointment in each instance can be explained to disappointed aspirants, if any explanation need to be given, on the ground that the incumbent is kept in office in order to allow him to carry on an unfinished important job. Mellon has the matter of public debt retirement on hand, and in addition the settlement of the French debt to the United States. Wilbur is working on a naval expansion program and New on the development of air mail routes.

Mellon likes the sunshine of high political office, and it is altogether probable that he will be kept in the administration in some capacity if the Hoover ticket wins. One rumor has it that he will be made Ambassador to Great Britain. The notion back of this is that Hoover would be glad to have Mellon in London to deal with the financial problems that bulk so large in modern diplomacy.

Wilbur, it is believed, would be kept by Hoover until an acceptable Federal Judgeship could be found for him. He was the Chief Justice of the Supreme Court of California when appointed to the Cabinet. His retention at the head of the Navy would enable Hoover to recognize California in his appointments without having to choose between rival Republican factions in his adopted State.

Wilbur is the brother of Dr. Ray Lyman Wilbur, the President of Stanford University, who is a warm friend and supporter of Hoover, the most distinguished alumnus of the university Dr. Wilbur himself is thought to be on Hoover's list for eventual political recognition of some sort.

The Postmaster Generalship is the office commonly reserved for the chairman of the winning National Committee or some other high political strategist. In the case of Dr. Work, however, it is not likely that this precept would hold good. Work has already been Postmaster-General, as well as Secretary of the Interior, the post from which he retired last July to direct the Hoover campaign. It is believed that he will be content to carry on in his present job. Even if he should receive some other political plum, it would probably not be a Cabinet post, for he made himself extremely vulnerable by his action last February, while head of the Interior Department, in renewing Harry Sinclair's Salt Creek oil contract. Work would be a distinct Cabinet liability.

The case of Dwight Davis of St. Louis has aroused considerable gossip. In the absence of any compelling reason why he should be retained as Secretary of War, the prevailing belief is that Hoover, if elected, will move him to some other post. That Hoover thinks well of the St. Louisan is indicated by the fact that he indorsed him in 1923 for appointment as Assistant Secretary of War, the position from which President Coolidge, after keeping him a long time on the anxious seat, promoted him to the Secretaryship after the death of John W. Weeks.

Davis May Go to Berlin.

The impression around Republican headquarters is that Davis will be given a diplomatic post. There has been some mention of his name in connection with Berlin, the idea being that a vacancy may be created there even before March 4 by the shifting of Ambassador Schurman to London in the event that Ambassador Houghton is elected Senator.

Gossip has not picked anybody as having the inside track for appointment as Secretary of War, but among those regarded as possibilities are Gen. Pershing and Hanford MacNider of Iowa, former assistant Secretary of War and former commander of the American Legion.

As to the Treasury, if Mellon goes out, the man most frequently mentioned for the post is the present Undersecretary, Ogden Mills of New York. Mills was one of the earliest of the Hoover supporters and is now taking an active part in his campaign.

Col. William J. Donovan of New York, assistant to the Attorney-General, figures in all cabinet speculation as a likely appointee to take the place of his present chief. Donovan is a Catholic, has a fine war record, and was among the first boomers of Hoover for the presidential nomination.

West Likely to Lose Out.

The most that can be said of the Interior portfolio at this time is that it is virtually certain not to go to the incumbent, Roy O. West, whom President Coolidge named to succeed Work. The chances are, indeed, that the present recess appointment of West will not be confirmed by the Senate. West's Insull connections are against him.

With regard to the Departments of Agriculture, Commerce and Labor, one guess at this time is as good as another. Secretary Jardine is in tune with Hoover's views on farm relief, and may be retained. There is some talk about Dante Pierce, prominent Iowa farm paper publisher, who has gone to bat vigorously for Hoover.

Secretary Whiting, who was complimented with the title of Secretary of Commerce as Hoover's successor, is a purely personal choice on the part of President Coolidge and will doubtless be supplanted. Among the possibilities for the job are Dr. Julius Klein, now the director of the Bureau of Foreign and Domestic Commerce, and Claudius H. Huston of Tennessee, formerly Assistant Secretary of Commerce, who was one of the most active of the Hoover boosters in the preconvention campaign.

Secretary Davis of the Department of Labor will be able, after March 4, it is generally understood, to give his whole time to the Loyal Order of Moose, of which he is the director-general. Hoover is said to want a "positive" man at the head of the Labor Department, one who will closely co-ordinate its work with that of the Department of Commerce.

Many Aspire to Posts.

One thing is certain—there will be no lack of aspirants to Cabinet and other high positions in the ranks of those who have hitched their wagons to the Hoover star. Bascom Slemp of Virginia, former Congressman and former secretary to President Coolidge, who lent his expert hand to the rounding up of Southern delegates for Hoover; Irvine Lenroot, the former Wisconsin Senator who was his counsel in the delegate contests at Kansas City; James W. Good of Iowa and Chicago, his pre-convention manager; Mrs. Mabel Walker Willebrandt; former Gov. Henry J. Allen of Kansas, director of Hoover publicity before and after the nomination—these are among the many who may feel they are entitled to reward for political services.

Mr. Hoover often uses the word "grief" as synonymous with any form of mental disturbance. There is plenty of "grief" ahead of him if and when he is called upon to pass around the offices at a President's disposal.

There is "grief" in store, too, for a lot of the aspirants, and probably more of it than is common on occasions of this kind. For some of Hoover's appointments, it is generally agreed, would bring entirely new names into the political picture. The only thing that could occasion genuine surprise in Washington would be for Hoover to spring no surprises.

ST. LOUIS POST-DISPATCH
Founded by JOSEPH PULITZER
Dec. 12, 1878.
Published Daily by The Pulitzer Publishing Co. Twelfth Boulevard and Olive Street.
MEMBER OF THE ASSOCIATED PRESS and AUDIT BUREAU OF CIRCULATIONS
The Associated Press is exclusively entitled to the use for republication of all news dispatches credited to it or not otherwise credited in this newspaper and also the local news published herein. All rights of republication of special dispatches herein are also reserved.
Subscription Rates by Mail, in Advance
Daily and Sunday, one year.....$10 00
Daily, without Sunday, one year.....5 00
Sunday only, one year.....5 00
Remit either by postal order, express money order or St. Louis exchange.
Subscription Rates by Carriers
Delivered by city carrier or out-of-town dealer: Daily only, 80c a month; Sunday, 10c a copy.
Entered as second-class matter July 17, 1879, at the Postoffice at St. Louis, Mo.

Americans Booked for Eastern Voyage of the Graf Zeppelin



INTERNATIONAL
MRS CLAIRE ADAMS



ASSOCIATED PRESS PHOTO
PAUL MARKO



INTERNATIONAL
JOSEPH D. JESSEL

HOOVER SAYS HE'LL CALL CONGRESS FOR FARM RELIEF

G. O. P. Nominee Hopes Situation Will Be Remedied at December Session, If He Is Elected, However.

By the Associated Press.

WASHINGTON, Oct. 27.—Herbert Hoover will call an extra session of Congress, if necessary, to deal with agricultural relief legislation in the event the Republican party retains control of the government.

The presidential candidate in a formal statement today said that agricultural aid was the most urgent economic problem before the country and that its solution should not be delayed for a whole year. This delay would be inevitable, he thinks, if such legislation should not be enacted at the coming session and the new Congress did not meet until a year from next December.

"The question of a special session of Congress after March 4, in event of the return of the Republican party, has been under discussion for some time," Hoover's statement said. "There are a number of questions, particularly agricultural relief, which urgently require solution and should not be delayed for a whole year. It is our most urgent economic problem.

"I should hope it can be dealt with at the regular session this fall, and thus a special session be avoided. If, however, that cannot be accomplished, I would, if elected, not allow the matter to drift and would of necessity call an extra session so as to secure early constructive acton."

Hoover's statement followed one by Senator William E. Borah of Idaho, issued after a luncheon conference with the nominee yesterday, in which the Senator declared strongly in favor of an extra session if Congress at the coming session did not satisfactorily conclude relief legislation.

Both outlined a three-fold program which coincides with that laid down by Hoover in his acceptance speech on Aug. 11. Its elements are tariff increases on farm products, legislation for better marketing facilities and the creation of a farm board with Federal financial aid and authority to handle the surplus crops.

Both Hoover and Borah desire to have this relief program in operation so that it will apply to the marketing of the 1929 crops. While they are hopeful that the present Congress can act at the coming session of three months' duration, there is doubt that a whole program could be completed since Congress will be faced with the necessity of enacting all of the appropriation bills for the next fiscal year, a rather large task in itself.

The declaration in favor of an extra session was the second statement the nominee has issued on the subject in the last week. His first came in response to Gov. Adam McMullen of Nebraska who said yesterday that he had discussed the matter of an extra session with Hoover and predicted that one would be called if he were elected. The candidate's reply in his statement was that while the question had been considered no decision had been reached.

Curtis Willing to Help Get Congress to Act at Winter Session.

By the Associated Press.

DETROIT, Mich., Oct. 27.—Agreeing with Herbert Hoover on the urgency of farm relief legislation, Senator Curtis, vice presidential nominee, said today that as Republican leader of the Senate, he was willing to put through some farm legislation at the short session. He made no prediction, however, on the prospects for such action then, nor did he comment on the proposal of his running mate to call an extra session if necessary to deal with the farm problem.

Senator Curtis, supported the vetoed McNary-Haugen bill but voted to uphold President Coolidge's veto of it. He was silent on the form of a new farm relief measure.

30 REBELS REPORTED KILLED IN SERIES OF FIGHTS IN MEXICO

Four-Hour Battle Between Federals and Insurgents Near Leon Described by Reporter.

By the Associated Press.

MEXICO CITY, Oct. 27.—More than 30 rebels are reported to have been killed in a series of engagements with the Federals in the last few days.

La Prensa's correspondent at Leon, State of Guanajuato, describes a four-hour battle between 300 rebels and a force of Federals near that place, in which the rebel chief, Cecilio Cervantes, and 13 other rebels and one Federal were killed.

A Guadalajara dispatch to La Prensa says that two alleged rebels, one of them a priest, were captured and executed at San Cayetano. Two rebels were also captured and executed at Hostotlan; three were killed at Jitotlan de los Delores, and four other rebels in an engagemnt at La Cal.

A dispatch to Excelsior from Aguas Calientes says that a band of rebels, which Sept. 18 attacked a passenger train proceeding from Ciudad Juarez to Mexico City, was caught near the scene of the train attack by Federals, who killed several of them and hanged their bodies to telegraph posts along the railroad. Other killings are reported from various places.

BOMB EXPLODES IN GARAGE AT HOME OF CHICAGO JUDGE

Frame Building Wrecked But Apartment Where Candidate Resides Not Damaged.

By the Associated Press.

CHICAGO, Oct. 27.—Dynamite was exploded tonight in a garage at the rear of the apartment building where Judge William J. Lindsay, Democratic candidate for State's Attorney of Cook County, resides.

The explosive wrecked the frame garage, and shook the neighborhood. It did not damage the apartment building, however.

Judge Lindsay and his family for the last few weeks have been living in a hotel, and were not in their apartment when the explosion occurred. Lindsay is opposing Judge John A. Swanson, Republican, whose home was bombed two weeks before the April primaries.

A nonunion painter recently had been employed by the owner of the building and garage and, police declared, union officers had protested. A tenant of the building, police also learned, recently had been sued for rent.

Borah Tells Where He Differs With Smith and Hoover

Continued From Page One.

power to, and the government and the consumers would still be at the mercy of the power trust. I don't believe it would work out his way.

Press—Then your complaint against Smith's program is that it does not go far enough?

Senator Borah—That's right.

Thinks Hoover Mistaken.

Press—But your candidate, Mr. Hoover, declares that it goes too far and brands it as "state socialism."

Senator Borah—Well, Mr. Hoover is mistaken, in my opinion and if water power were the only issue in this campaign I couldn't support either Hoover or Smith.

Press—But isn't Gov. Smith's position a great deal closer to your own than Hoover's?

Senator Borah—Yes, but I am not sure that the partial government operation which Smith advocates would not be worse than none at all.

At this point the Senator interjected the statement that Hoover had declared for Government operation of the projected plant at Boulder Dam, so that in this instance Hoover and Smith stood together. The reporters were unable to recall such a declaration by Hoover, and Borah, on second thought, said that Senator Hiram Johnson of California had told him that Hoover favored Government operation at Boulder Dam.

Press—What do you understand is Mr. Hoover's position toward the operation of Muscle Shoals?

Recalls a Prediction.

Senator Borah—I don't know what his position is. Furthermore, it doesn't matter. I am supporting him because of his stand on prohibition, which I regard as the most important issue in this campaign. I said two years ago that prohibition would be in this campaign, and everybody, including all the newspapers, laughed at me. Well, it's in the campaign.

Press—The Post-Dispatch said it would be in the campaign, Senator.

Senator Borah—Well, the Post-Dispatch was talking from the other side of the fence, but it was right on that point.

Press—You are for prohibition in its present form?

Senator Borah—I'm for the eighteenth amendment and the Volstead Act in their present form, but I'm not for the present condition of enforcement.

Press—Do you believe there would be better enforcement under Hoover?

Senator Borah—I'm sure of it.

Press—Since enforcement for the last eight years has been under Secretary Mellon, and since Secretary Mellon appears certain to remain in the Cabinet if Hoover is elected, what reason have you to believe that he would enforce the prohibition laws any differently during the next four years than he has during the last eight?

"Drastic Change" in Enforcement.

Senator Borah—Don't ask me what reason I have for believing it—you can take my word for it that there will be a drastic change. I know what I'm talking about.

Press—Have you discussed that question with Mr. Hoover?

Senator Borah—I certainly have.

Press—You believe the law can be effectively enforced?

Senator Borah—I haven't the slightest doubt about it.

Press—And you think it would be effectively enforced under Hoover.

Senator Borah—I know it would. You can take my word for that.

Press—Are you in favor of spending any more money on enforcement?

Senator Borah—It would be necessary. What is chiefly needed is a change in the enforcement organization, and the co-operation of the States—particularly of the State of New York.

Press—But how do you expect to obtain the co-operation of New York or any other large State as long as the overwhelming weight of public sentiment in those States is against prohhibition?

Senator Borah—I think the end can be accomplished through changes in the Federal enforcement organization.

Explains Support of Hoover.

Press—Senator, after Mr. Hoover's New York speech, in which he repudiated almost every principle for which you and the other Progressive Senators have been fighting for the last 10 years, how do you continue to reconcile your support of him, especially after Senator Norris has come out for Gov. Smith?

Senator Borah—You don't seem to realize that I regard one issue as being of paramount importance in this campaign. I started out two years ago to make prohibition the main issue. I went to Kansas City to fight for a satisfactory plank in the Republican platform—and I got it. After all I have done, how could I possibly consider any other question of equal importance?

Press—Some of us who have seen you battling against this administration's Latin-American policy, in Nicaragua and elsewhere, for the last three years, thought that you might consider that question as important as any. You certainly have devoted more time and energy to it in the Senate than to any other question. Have you not?

Senator Borah—And I am not losing sight of its importance now, either.

Latin-American Policy.

Press—Have you any reason to believe that Mr. Hoover's attitude on that subject will be satisfactory to you, if he is elected?

Senator Borah—I have—and very good reason.

Press—Despite the fact that, in his speech of acceptance, he gave his complete indorsement to policies which you have consistently opposed?

Senator Borah—You gentlemen ought to realize that I have discussed these matters with Mr. Hoover more than once. I discussed some of them with him long before the convention, including this one.

Press—And you have an understanding on what his Latin-American policy will be if he is elected?

Senator Borah—I do not say that I have an agreement with him, but I say that I have a very thorough understanding of what his policy will be, and I am confident it will be entirely satisfactory to me.

Press—Why doesn't he state his attitude publicly, so that the public can share your confidence in his intentions?

Senator Borah—You will have to ask Mr. Hoover that question.

Quizzed as to Lockwood.

When Senator Wheeler of Montana was indicted in 1924, a committee of the Senate, headed by Borah, was named to investigate. The committee learned that the indictment had resulted from the activities of Blair Coan, who had been sent to Montana by George B. Lockwood, Secretary of the Republican National Committee to "get something on" Senators Wheeler and Walsh, in reprisal for their activity in investigating the oil leases and the Department of Justice under Attorney General Harry Daugherty.

Press—Did you know that George Lockwood has just been made Assistant Director of Publicity of the National Committee?

Senator Borah—I hadn't heard of that.

Press—In view of your knowledge of his part in the Wheeler case do you approve of the appointment?

Senator Borah—They have a lot of people around there that I don't approve of, and they do a lot of things I don't approve of. I have no connection with those people; I have nothing to do with the committee and it has nothing to do with me.

Press—Who pays for the special car in which you are touring the country?

"Taking Orders From Nobody."

Senator Borah—The committee does, I suppose. I can't very well pay my own expenses. But it doesn't give me any instructions. I want to repeat again, that I am making this campaign in my own way. I'm taking orders from nobody. I haven't compromised on any stand that I ever took in the Senate. I am taking the same stand on all the issues that I have always taken. I challenge anyone to point to one inconsistency or compromise.

Press—But, Senator, you aren't campaigning for the election of the issues; you are campaigning for the election of Mr. Hoover—how do you hope to succeed with those issues by electing a man who is opposed to you on most of them?

Senator Borah—He is not opposed to me on the question which I regard as the controlling [illegible] this campaign—prohibition.

No Apologies for Attack.

The Senator's attention was called to the speech which he made in the Senate in [illegible] 1919, charging that Hoover had permitted the meat packers to make "extortionate and unreasonable profits," under the Wilson administration, and charging further, that Hoover's plan for relieving Europe was a scheme concocted by himself and the packers to relieve packers of their surplus stocks, thus enabling them to maintain high prices in this country.

Senator Borah—If you will read that speech carefully, you will find that I did not question Mr. Hoover's personal honesty or integrity in the slightest degree.

Press (quoting from the speech)—No, you said he was personally honest, but that "his viewpoint was such that he permits these people to, in effect, fix 'their own prices and arrange their own affairs to such an extent that it is a case of an individual dealing with himself."

Senator Borah: Exactly. I said his viewpoint was such that he followed these people to make profits which I considered extortionate.

Press: And you added that a man with such a viewpoint should be entrusted with the expenditure of $100,000,000 which he was asking for European relief.

Senator Borah: I said that I have no apologies to make for that.

Press: Further on in the speech charging that Hoover had allowed his subordinates from among the packing company officials, and that they used their official powers to [illegible] independent packing concerns, you said: "No man who has such perverted views of decency should be entrusted with such power to deal with $100,000,000." The context is not entirely clear, and Gov. Smith, in his speech in Chicago, asked you to whom you referred when you made that statement?

Senator Borah: I suppose I referred to Hoover—he was the man who was asking for the power to handle the money.

"Men's Opinions Change."

Press: Do you think his viewpoint has changed sufficiently since 1919 to warrant you in entrusting the office of President to him?

Senator Borah: Well, let's be frank. How many men can stand to have the test of absolute consistency applied to their words over a period of nine years? Many newspapers who were pro-Hoover in 1919 are attacking him now, and many of those who were attacking him in 1919 are supporting him.

Continued on Page 4.

HOOVER'S STATEMENT OF HIS POSITION AS TO MUSCLE SHOALS

THE following written statement was given out by Mr. Hoover on Oct. 9:

"Some discussion has arisen in connection with Muscle Shoals.

"I stated at Elizabethton that I did not favor any 'general extension of the Federal Government into the operation of business in competition with its citizens.'

"I further stated that 'there are local instances wnere the Government must enter the business field as a byproduct of some great major purpose, such as improvement in navigation, flood control, scientific research or national defense, but they do not vitiate the general policy to which we should adhere.'

"A news item from Knoxville specifically states: 'Asked concerning the reference in his speech as to the desirability of Government ownership in certain instances, Mr. Hoover said: 'You may say that means Muscle Shoals.'

"In this statement I was correctly quoted.

"There is no question of Government ownership about Muscle Shoals as the Government already owns both the power and the nitrate plants. The major purposes which were advanced for its construction were navigation, scientific research and national defense. The Republican administration has recommended that it be dedicated to agriculture for research purposes and development of fertilizers in addition to its national defense reserve. After these purposes are satisfied there is a by-product of superfluous power. That by-product should be disposed of on such terms and conditions as will safeguard and protect all public interest.

"I entirely agree with these proposals."

OPTICAL SALE

Come to one of St. Louis' Finest Optical Depts. and you will know for sure that your eyes are examined correctly.

Offered for This Week



$7.50

KRYPTOK
BIFOCAL DOUBLE-SIGHT GLASSES

These famous TORIC lenses in spherical combinations only, fitted in the frame illustrated. Complete, $7.50.

Astigmatic or Special Lenses somewhat higher.

We Make a Specialty of Difficult Cases.

Special Glasses Fitted at Prices Which You Can Afford.

Open Evenings Except Wednesday
FREE EYE TEST

A. F. HOFFMANN
Optometrist for 31 Years
3812 S. BROADWAY

Harmony kings



$4.95

Real Songbirds

Halfin's Selected Serenaders

Better Be Safe Than Sorry

Singing Canaries, that really sing, absolutely guaranteed males, guaranteed singers, that we exchange if they are not, in other words, our guarantee means something.

It's a Written Guarantee.

Large Scarlet Macaws, $25 ea.
Top-knot, Red-headed Cardinals, males.....$6.95
Java Love Birds, $3.95 pair.
PAROKEETS
Sweetheart Lovebirds. Shell Parokeets, $1.50 each, $2.95 pair.
Hendryx ducoed cages, $2.25 each. Beautiful stands $1.00 each.
Bird cages, stands and aquariums, largest selections.
Canary Bird Seed—proper mixture, 16 full ounces, the right weigh is the right way, the freshest, cleanest bird seed, money can buy anywhere on God's green earth or anywhere else. Sunflower Parrot Seeds; yes, ma'am—10c pound, 12 pounds for $1.00
Numerous items, too many to mention, all at bargain prices everyday.
We ship everywhere.
Mail orders filled too.
Open Daily 7 A. M. Until 8 P. M. Sundays 7 A. M. Until Noon.
Goldfishes, 5c each, 8 for 25c, $2.50 hundred. Large selections of fancy Goldfish at cut prices.
Puppies, fancy kittens, small animal pets of every description at bargain prices. Price cutters everyday, we don't keep puppies long, our low prices move them into homes.
When Pet Stock can be sold cheaper, we will sell them, when finer stock can be bought or imported, we will have them.

NATIONAL PET SHOPS
3101-03-05-07-11-13 Olive St.

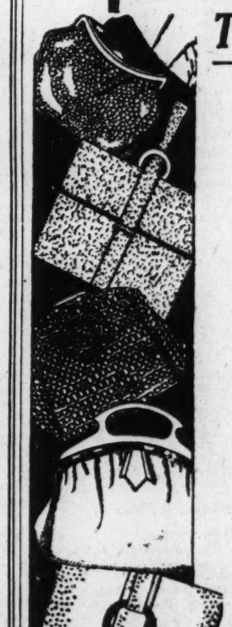
GOOD HOME FOR SALE
4528 PAGE BL.
10 rooms, sun parlor, sleeping porch and 2-car garage. This is good investment. Will rent for $100. May be bought part cash and balance in payments. See owner on premises today. Price $9000.

FREE DRUG SALE

FREE SALE—Buy One—Get One FREE
Keiffer, 610 N. Broadway at Washington
25c Schoenfeld's Tea, Monday.....1 Free
85c American Mineral Oil.....1 Free
$1.00 Norwegian Cod Liver Oil.....1 Free
65c Aspirin Tablets, bottle 100...1 Free
25c Fenamints, Monday.....1 Free
Sale for Monday and Tuesday Only
25c Hinkle's or Lane's Pills.....1 Free
75c Sage-Sulphur Hair Tonic.....1 Free
15c Putnam's Dye, assorted.....1 Free
25c Orphas Tooth Paste or Brush.....1 Free
75c White Rose Perfume.....1 Free

KEIFFER DRUG CO

Murphy's
74—Anniversary Sale—74
Trunks and Luggage



For seventy-four years we have served St. Louis with quality Luggage.

In appreciation of your valued patronage we are offering exceptional values during this Anniversary Sale.

Beautiful assortment includes antelope, brown, black and blue shoe calf, alligator calf, lizard calf and galuchats in all the wanted colors..... **$2.85**

This extra special assortment includes all the season's newest colors and leathers. Replica shell frames, pouches, back straps and underarms..... **$3.50**

This beautiful assortment includes replica shell tops, part back straps and handles in crocodile calf, shoe calf, alligator calf and antelopes, in all the newest shades, including bottle green and wine red. New imported bead bags, antelope, brown, blue and black; trimmed in marcasite and rhinestones..... **$5.00**

Buy Now for Christmas Gifts

P. C. Murphy Trunk Co.
721—Washington—721

...nd Hoover

...ard as the controlling ... campaign—prohibition.

No Apologies for Attack.

...e Senator's attention ... to the speech which ... in the Senate in Janu... charging that Hoover ... ...ifted the meat packers ... "extortionate and uncon... ...le profits," under the Food ...stration, and charging, ma... that Hoover's plan for ... ...g Europe was a scheme o... ...d by himself and the pack... ...lieve packers of their surp... ...s, thus enabling them ...tain high prices in this co...

...nator Borah—If you will r... speech carefully, you will ... I did not question Mr. Ho... personal honesty or integ... ...e slightest degree.

...ss (quoting from the speech ... you said he was personal... ...t, but that "his viewpoint ... that he permits these peop... ...effect, fix their own pric... ...arrange their own affairs ... an extent that it is a case ...dividual dealing with himself ...nator Borah: Exactly. I ... ...iewpoint was such that he ... these people to make profi... ...n I considered extortionate. ...ss: And you added that ... with such a viewpoint sho... ...trusted with the expenditu... ...00,000,000 which he was a... ...or European relief.

...nator Borah: I said that, a... ...e no apologies to make for ...ss: Further on in the speec... ...ing that Hoover had select... ...bordinates from among pac... ...mpany officials, and they h... their official powers to ru... ...endent packing companie... ...aid: "No man who has s... ...rted views of decency ou... ...entrusted with unlimit... ...r to deal with $100,000,00... ...context is not entirely cle... Gov. Smith, in his speech ... ...go, asked you to whom ... ...ed when you made that st... ?

...ator Borah: I suppose I ... ...d to Hoover—he was the m... ...was asking for the power ...e the money.

Men's Opinions Change."

...ss: Do you think his vie... ...has changed sufficiently sin... ...to warrant you in entrusti... ...ffice of President to him? ...ator Borah: Well, let's ... How many men can st... ...ve the test of absolute ... ...cy applied to their words o... ...iod of nine years? Men a... ...papers who were praisi... ...er in 1919 are attacking h... ...and many of those who w... ...king him in 1919 are suppo...

Continued on Page 6.

...OOD HOME FOR SALE

4528 PAGE BL.

...rooms, sun parlor, sleeping porch ...-car garage. This is good invest... Will rent for $100. May ... part cash and balance month... ...ents. See owner on premises to... Price $9000.

...G SALE

...SALE—Buy One—Get One Fr... ...e for Monday and Tuesday Only ...kle's or Lane's Pills.....1 F... ...ge-Sulphur Hair Tonic.....1 F... ...tnam's Dye, assorted.....1 F... ...phas Tooth Paste or Brush.1 F... ...hite Rose Perfume.....1 F...

...RUG CO

...hy's...ary Sale—74 ...nd Luggage

...y-four years we have ...Louis with quality,

...ation of your valued ... are offering excep... during this Anniver...

...rtment includes ante... ...ack and blue shoe calf, ...izard calf ...in all the $2.85 .....

...ial assortment includes ...'s newest colors and ...lica shell ...es, back $3.50 ... ...er- .....

...assortment includes ...ops, part back straps ...n crocodile calf, shoe ...calf and antelopes, in ...shades, including bottle ...e red. New imported ... antelope, ...d black; $5.00 ...marcasite .....

...r Christmas Gifts

...yTrunk Co.

...gton—721

POLICE SEEKING WIFE OF GANGSTER WHO BROKE JAIL

...e Visited Freddie Wooten ...n Day He and Mike ...Kurant Sawed Bars at Ed...wardsville.

...ISONERS FLED IN ...UTO, SHERIFF THINKS

...ger Gangster Was Held ...for Price Murders, Com...panion Awaited New Trial for Holdup Killing.

...No trace has been found of ...ddie Wooten and Mike Kurant, ...o escaped from the Madisen ...unty Jail at Edwardsville early ...terday by sawing steel bars.

...Wooten, an ex-convict, member ...f the late Charlie Birger's gang, ...as awaiting trial for the murder ...f State Highway Patrolman Lory ...ee and Mrs. Price and for the ...984 robbery of the Bond Coun...State Bank at Pocahontas, Ill. ...Kurant, a coal miner, had been ...entenced to death on his plea of ...uilty of the murder of Paul ...ilde of Alton, in a holdup, but ...n Thursday the Illinois Supreme ...ourt granted him a new trial on ...he ground he had not been in...formed of his constitutional rights ...and had pleaded guilty under a ...misapprehension.

...The escape was discovered at 5 ...o'clock. The prisoners had sawed ...one of the steel bars which ex...tended from the floor to the ceiling ...and their section of cells. Then ...they had gone back to joining bars, ...using the broken bar as a lever, ...and had squeezed through the ...opening thus made. This permitted ...them to reach a window where they ...sawed one bar, bent back two ...bars, squeezed through and ...dropped five feet to the ground ...outside the jail.

...Sheriff Hermann thinks an ac...complice was waiting in an auto...mobile to take them away. They ...were dressed in overalls, blue shirts ...and slippers. The jail faces the ...courthouse square in the busin... ...district of Edwardsville.

...Wooten had been visited at the ...jail last Tuesday and Friday ...by his wife, and she is sought for ...questioning as to how he got the ...saw or saws.

...The jail break took place some ...time after 1 o'clock when Wooten, ...Kurant and 11 other prisoners in ...the "workhouse" section of the ...jail had retired to their cells, which ...were not locked. Previously ...Wooten had been sitting on the ...floor, reading a novel, and Kurant ...had been resting on his bunk, ...while the other prisoners played ...cards. The other prisoners made ...no attempt to escape. They as...serted they knew nothing of the ...plan and were asleep when the ...two men escaped. They recalled ...that Wooten and Kurant had held ...whispered conversations.

...Wooten had been in the Ed...wardsville jail since Sept. 3, hav...ing been transferred from the ...St. Louis County Jail, which was con...sidered unsafe. Previously he had ...been held at Marion, Ill., for the ...murders. Authorities at ...Marion recently instituted habeas ...corpus proceedings to recover cus...tody of Wooten.

...For years Wooten had been as...sociated in gambling, liquor run...ning and other ventures with Art ...Newman, now serving a life sen...tence for the murder of Mayor ...Dorsey Adams of West City. During ...the troubles which broke up the ...Birger gang and sent Charlie Bir...ger to his death on the gallows, ...Newman was serving a prison term ...for automobile theft.

...Wooten is 35 years old, about ...five feet four inches in height and ...weighs not more than 135 pounds. ...He has large, jet-black eyes, black ...hair, sharp features and a pale ...complexion. He is polite, but de...termined, and formerly specialized ...in holdups. He is rated a danger...ous man.

...Kurant is 39 years old, about ...five feet eight inches tall, and ...weighs 140 pounds; is partly bald, ...has brown eyes and dark complex...ion. He has boasted he would not ...be captured alive.

...SSOURI PACIFIC TO SPEND ...,135,000 FOR BLOCK SIGNALS

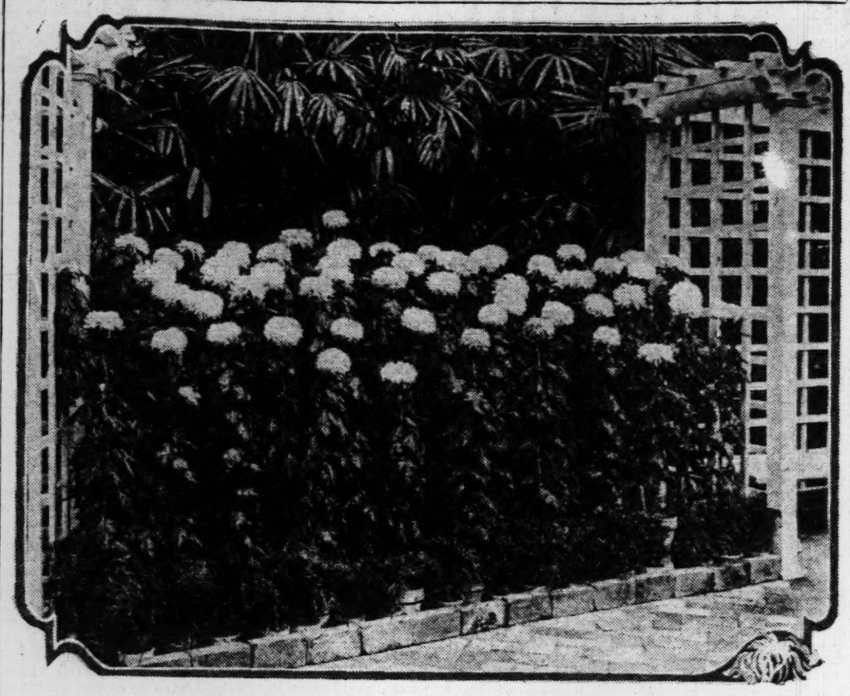
...Installation of block signals on ...1,000 more miles of the Missouri Pa...cific Railroad has been authorized ...by President L. W. Baldwin.

...Principal lines to be protected ...by the new installation include the ...main lines from Kansas City to ...Atchison, Kan.; from Osawatomie ...to Coffeyville through Durand, ...Kan.; 45 miles of the Illinois di...vision and 46 miles from Urania to ...Alexandria, La. The cost will be ...$15,000,000.

...In addition, the Texas & Pacific ...is completing automatic signal in...stallation reaching from Livonia, ...La., to New Orleans, La., and to ...Texarkana, Ark.; through Marshall ...and Longview Junction to Dallas ...and Fort Worth, and on west to ...within a few miles of El Paso. The ...International Great Northern, an...other Missouri Pacific line, is ...completing an installation from ...Longview Junction to Palestone, ...Tex.

...The Missouri Pacific lines have ...spent $4,000,000 on signals since ...the announcement said.

Gorgeous 'Mums at the Botanical Gardens



—By a Post-Dispatch Staff Photographer.

A BANK of tall single chrysanthemums, white and delicate pink, in the annual display opening at Shaw's Gardens today. Many other beautiful varieties are in bloom in the Floral House.

Chrysanthemum Exhibit At Shaw's Garden Opens

First Section, on Display Today, Includes Hundreds of Early Fall Blooms in Floral House.

The annual Chrysanthemum Show, which in the last 24 years has attracted as many as 2,950 visitors an hour to Shaw's Garden, opens today in the Floral Display House as the most ambitious the garden has undertaken.

Every year, with thousands of rare and handsome "mums" flourishing in the garden's greenhouses, the show has grown. This year it is so large that it has been divided into three sections, of which the first, opening day, comprises hundreds of early chrysanthemums. The second will be an exhibition by the commercial growers and dealers, Nov. 9 to 11. This will be the first time for florists to exhibit chrysanthemums at Shaw's Garden, and they will support them with all the season's flowers.

High Point of Exhibit.

The high point of the show will come Nov. 13, when late "mums" will be displayed by the thousands in their native Oriental setting. Paul A. Kohl, floriculturist of the garden, has been at work on the design for this show for weeks, and it is hinted that it will be something not previously approached in St. Louis. This display will remain until at least the end of November.

A novel and artistic touch for the exhibition opening today is provided by tiny "lawns" of delicately green grass, planted only two weeks ago in the garden hothouses. About each lawn is a tasteful "hedge" of green potted plants, setting off superb bush chrysanthemums, each bearing a score or more of blossoms, at the corners.

Among the "lawns" and skirting the pool below the entrance balcony are beds of the bush varieties, profuse of blossoms in every color but blue. There are the white, purple, Butler's and a half dozen other kinds of Caprice, the feathery white Doty, the "Kitty Riches," the pastel pink with a yellow center very like the cosmos, and dozens of others. Unobtrusive among the foliage but easy to read are placards from which the visitor may learn at a glance the names of those varieties he admires.

"Single" Varieties Are "Kings."

Daintiness and softness of shade distinguish these small bush chrysanthemums. Towering over them, literally and figuratively, the lordly "single" varieties stand along the sides, proclaiming themselves the "kings of flowers," with a dazzling snowdrift of white, a splash of scarlet, a sunburst of gold.

Not all the colors of these great flowers—inches across and on stems sometimes six feet tall—are so assertive, nor are the less flamboyant any the less impressive, possibly the most striking effect of the show is a bank of creamy, soft pink, almost mauve, Lady Hopetown and waxen white Coconto against the heavy green foliage at the north end of the display.

These catch the eye even before the superb yellow marigold and Nagirroc, or, possibly the most outstanding individuals among the flowers, the "Mrs. Lloyd George" and the woodmason, with tousled petals showing scarlet and bronze together.

VARE IN WHEEL CHAIR REGISTERS IN PHILADELPHIA

Leaves Summer Home First Time Since He Was Stricken With Paralysis.

By the Associated Press.

PHILADELPHIA, Oct. 27.—Senator-elect William S. Vare, Republican organization leader, drove from his summer home in Atlantic City, N. J., today to register for the November election. It was the first time he had left his home since he was stricken with paralysis in August.

Vare was accompanied by his wife and his physician and upon arriving at City Hall, where the registration commission sat today for the last time before the election, he was placed in a wheel chair and taken to the registration offices.

"You newspaper men," he called, "just say that I enjoyed the automobile ride from Atlantic City and am going back the same way. As for politics, I am heartily in accord with the Philadelphia speech of Senator Moses. I am confident Hoover and Curtis will be elected by an overwhelmig majority. The country knows it needs Hoover in the White House as the successor to Coolidge and I feely it will send him there triumphantly."

Vare said he would drive to Philadelphia on election day to vote.

KILLED IN STUDENT BATTLE

Oklahoma Youth Victim of Street Fight in California.

By the Associated Press.

POMONA, Cal., Oct. 27.—A street battle between students of the Chaffey Union and Pomona high high schools, which is held annually as an incident of their athletic rivalry, last night resulted in the death of one student and serious injuries to two others, it was disclosed today. The dead youth, Gilbert F. Hill, 19 years old, of Chickasha, Ok., was killed when his automobile was crowded to the curb by that of rival students and overturned.

HUGHES AND LINDBERGH RECEIVE ROOSEVELT MEDAL

Dr. F. M. Chapman, Ornithologist, Also Gets Same Award for Distinguished Service.

NEW YORK, Oct. 27.—Charles Evans Hughes and Dr. Frank M. Chapman, ornithologist, tonight received the Roosevelt medal offered annually for distinguished service in American public life. A third medal awarded Col. Charles A. Lindbergh was received by Col. Henry Breckinridge as the flyer's representative.

James A. Garfield, president of the Roosevelt Memorial Association, made the presentations in the brown stone house in Twentieth street where Theodore Roosevelt was born 70 years ago. The ceremony followed a city-wide celebration of the late President's birthday and of Navy day.

Before the presentation, which followed a dinner of the association in Roosevelt House, Herman Hagedorn, director of the association, read a citation for each candidate.

Hughes was described as "a public investigator, clear-minded and relentless; a Governor upright and brave; a brilliant judge and a statesman who has won the admiration of the world."

Col. Lindbergh was cited as "an emissary of good will on whose presence the fears and hatreds of men withdraw abashed, confronting the spirit of youth itself."

Dr. Chapman's citation said he was "a writer and lecturer of persuasive charm who has taught a nation to know the mysterious familiars of its daily life."

Named for Rhodes Scholarship.

URBANA, Ill., Oct. 27. — The nominating committee at the University of Illinois has selected five students as candidates for the Rhodes scholarship award in Illinois. They are A. R. Hallet Jr., Oak Park; G. F. Taubeneck, Marshall, Ill.; R. Z. Hickman, Benton, Ill.; C. F. Wampler, Clinton, Ill., and M. L. Green, Urbana.

FORMER MISSIONARY CHARGED WITH CAUSING GIRL'S DEATH

Warrant Accuses Physician of Performing Illegal Operation on Telephone Operator.

By the Associated Press.

KINSLEY, Kan., Oct. 27.—Dr. D. C. Munford, physician of Belpre, Kan., and former missionary worker in China, today was arrested on a charge of manslaughter in connection with the death of Imogene Ratliff, telephone operator, whose body was found in a creek near Larned, Kan., Tuesday.

The complaint was sworn to by the girl's father, R. H. Ratliff of Larned. Munford was brought here and his bail set at $10,000. The warrant charged the physician with performing an illegal operation on the young woman.

Munford, who occasionally has filled the pulpit in the Methodist church at Belpre, denied the charge. Testimony was given at a coroner's inquest at Larned indicating Miss Ratliff died on the operating table in Dr. Munford's office in Belpre and that her body later was thrown into the creek.

15 HURT WHEN STANDS FALL

By the Associated Press.

STAUNTON, Va., Oct. 27.—Fifteen young women suffered bruises and shock and more than 100 others, all students of Mary Baldwin College here, escaped serious injury when a section of bleachers crashed during the football game late today between Staunton Military Academy and Richmond University freshmen. None was thought to be seriously hurt.

The bleachers gave way slowly, crumpling toward one corner. The comparative slowness of the collapse is thought to have saved the occupants from more serious injuries.

TWO KILLED WHEN PLANE FALLS

Instructor and Student Victims of Crash in Nebraska.

By the Associated Press.

FREMONT, Neb., Oct. 27.—Adolph Pavel, 23 years old, flying instructor, and John Seville, 19, student, of Walnut, Ia., were killed at noon today when a plane in which they were flying over a local field, three miles west of here, fell 2500 feet, narrowly missing a school building at the edge of the field.

individuality

In many products, absolute uniformity is one point of merit—but not in men's clothing. If men did not care for individuality in their clothes we might as well all wear overalls and jumpers and save a lot of money. And the only way to achieve this individuality is to have clothes made to individual measure, from personally selected fabrics in style to fit the ideas, as well as the body, of the wearer.

When made-to-measure is made in volume, the price is no more, and frequently is less than that asked for ready-to-wear.

We invite you to test this out with a suit of PARNELL WOOLENS at $65.

J. J. Losse
Progressive Tailoring Co.
807-9 North 6th St.
St. Louis

BOSTON POLICEMAN STOPS ANTI-NAVY DAY PARADE

Twenty College Students With Placards, Barred From Common, Disperse.

By the Associated Press.

BOSTON, Oct. 27.—Orders from a district police Captain and action by a solitary officer today abruptly halted what was announced to be an anti-Navy day parade of 20 Harvard, Wellesley and Radcliffe student members of the Fellowship of Youth for Peace on the Tremont street mall of Boston Common today.

While hundreds of shoppers looked on curiously, the paraders started down the Mall, bearing placards such as "War is Hell (Sherman) Why Go There?" "Nix on the Navy in Nicaragua." "Why Navy Day?" "No Army, No Navy, No War." "Sink the Navy Bill." "Peace pays, war doesn't."

Police Captain Goodwin met the paraders and warned them of a city ordinance prohibiting the display of placards on the common, whereupon the paraders moved across Tremont street. Later they recrossed the street and endeavored to pursuade Patrolman Nelson that the mail was a sidewalk and not part of the Common. Nelson disagreed so emphatically that the parade dispersed.

TO PUT LINDBERGH EXHIBIT IN WEST WING ON TUESDAY

Trophies Will Be Removed From Display Until Wednesday.

The exhibit of Col. Charles A. Lindbergh's trophies at Jefferson Memorial, Forest Park, will be closed to the public tomorrow and Tuesday, while it is being removed from the section of the east wing, where it has been for more than a year, to the west wing, which it will entirely occupy.

The exhibit will be open to the public in the new location from 10 a. m. to 5 p. m. daily, beginning Wednesday. The entire museum room on the first floor of the east wing will be closed tomorrow and Tuesday, but the library on the second floor and the basement display rooms will be open.

Tuesday evening, the Missouri Historical Society, which has custody of the trophies, assisted by the Spirit of St. Louis Memorial Committee, which gave Col. Lindbergh the cases in which they will be displayed hereafter, will give a private reception to invited guests in the west wing. Members of patriotic societies have been invited.

Julius Rosenwald for Hoover.

By the Associated Press.

CHICAGO, Oct. 27.—Julius Rosenwald, Chicago philanthropist and chairman of the of the board of directors of Sears, Roebuck & Co., announced tonight in a speech broadcast over a radio hookup he was supporting Herbert Hoover for the presidency. Rosenwald described Hoover as "the apostle of tolerance" and "the man who has been too busy in the service of his country to cultivate the art of 'backslapping.'"

KILLED BY GANG AND BODY DUMPED IN FRENCH VILLAGE

This Is Police Theory of Murder of Sam Abchal, 21, Who Has Record of 74 Arrests in St. Louis.

A gang affair, is the police theory of the murder of Sam Abchal, 21 years old, who had a record of 74 arrests in St. Louis. His body with a bullet in the head, was found beside a road in French Village, East St. Louis, at 7:30 a. m. yesterday.

When found the body was still warm. The wound was powder-burned. Apparently death had occurred only a short time before from a shot fired at close range.

Police think also that Abchal was slain elsewhere and his body dumped in French Village, as it is customary for gangsters when they kill to haul their vicim off remote places to divert suspicion from themselves and their associates.

Although not known to be affiliated with any organized gang, Abchal was watched by police as a highwayman, a circumstance which accounted for the numerous arrests. In March, 1926, he was identified by Frank Norris, 303 North Third street, as one of several men who held up and robbed his place of business, but there is no police record of what was done with the case.

On May 13 his left great toe was amputated at City Hospital because of a gunshot wound, which Abchal said was accidentally inflicted while cleaning a pistol. This aided in his identification at 2 p. m. yesterday by Lieut. Carroll of the St. Louis Police Department.

Abchal lived with his parents, Mr. and Mrs. Awaad Abchal, Syrians, at 1212A Morrison avenue. His mother said he was a tailor by trade and that she saw him last at 4 p. m. Friday at home when he carried some coal in for her.

Keys of a Chrysler automobile were found in his pocket. His mother said he owned a Chrysler, but did not keep it at home. Also in his pocket was a pari mutuel ticket on a dog in the last race at Madison Kennel Club greyhound races Friday night, indicating he had been at the track, which is only a few miles from French Village.

It is supposed Abchal's body was dumped in French Village after 6:30 a. m., as Caspar Sickman of French Village, passed the spot at that time and did not see it. An hour later Mrs. Arthur Holman of Caseyville and Bunkum roads, returning from driving her husband to work, saw the body and notified police.

43 AMERICANS IN PARIS MAIL VOTES ON THE PRESIDENCY

Send Ballots on Last Steamer That Will Arrive in U. S. in Time.

By the Associated Press.

PARIS, Oct. 27.—Presidential voting by American citizens now in Paris closed this morning at 9:50 o'clock, with the departure of the boat train to catch the liner Mauretania. In the mail pouches of the train were 43 ballots, the authenticity of which was sworn to by the United States Consul-General, who mailed them. They were made out at the consulate by 42 residents of Ohio and one resident of Maine. The Mauretania is the last liner by which American election ballots can reach their destination in time.

RED CROSS LAST YEAR SPENT $16,544,258 FOR RELIEF

Most of This Used in Continuing Work in Flooded Regions; 66 Major Disasters.

By the Associated Press.

WASHINGTON, Oct. 27. — The American Red Cross reported today that it had spent a total of $16,544,258 in relief work in 66 major disasters in the fiscal year ending last June 30.

The greater part of this sum was spent in continuing relief work in the Mississippi Valley and in New England, following the 1927 floods. The West Indies hurricane disaster, which occurred in September of this year, was not included in the report.

No public appeal for relief funds was made by the Red Cross during the year for any of the disasters covered, and aside from the expenditure of the balance of the Mississippi Valley fund and $742,173 given by the public for New England relief, all was paid out of resources of the organization.

The fund asked for West Indies and Florida relief was oversubscribed, John Bartone Payne, National chairman said, and now totals over $5,458,000. Red Cross relief workers estimated that they were giving assistance to 11,500 families in Florida alone as a result of the hurricane. James L. Fieser, acting chairman, said the emergency stage had been passed in Porto Rico, and Henry L. Baker, national disaster relief director and several others of the Red Cross personnel in the Islands, had sailed for home.

Boy Scouts Honor Roosevelt.

By the Associated Press.

NEW YORK, Oct. 27.—Several thousand Boy Scouts made an annual pilgrimage today to the grave of Theodore Roosevelt, at Oyster Bay, Long Island. With bugles sounding, the scouts stood reverently in a chill wind about the grave of the man who in life was their chief scout citizen. Wreaths sent by scouts from all parts of the country were laid on the grave by Daniel Carter Beard, famous woodsman and friend of Roosevelt, and a selected group of Eagle Scouts.

TWO HOLDUP MURDERS ADMITTED BY STUDENT

Sophomore at Oglethorpe U. Confesses Robberies in Atlanta.

By the Associated Press.

ATLANTA, Ga., Oct. 27.—A pair of blood-stained trousers in a dry cleaning establishment furnished the clew on which two Oglethorpe University students, both with prominent local connections, were arrested today, charged with a long series of holdups, and the killing of two men for "a thrill."

George Harsh, 19-year-old sophomore, was taken into custody on the university campus this afternoon and shortly afterward, police said, confessed the holdups and killings and implicated James R. (Dick) Galogly, 18, of Atlanta, a freshman, who was arrested at Athens, Ga., where he was watching the Georgia-Tulane football game.

The series of holdups, during which E. H. Meek, a grocery clerk, and Willard Smith, a druggist, were killed, and L. V. Ellis, manager of a chain store, was wounded, began early this month, shortly after Roy Dickerson, notorious Alabama convict, escaped from Kilby prison at Montgomery. For a time police attributed the crimes to him and one of his companions.

Harsh, according to A. Lamar Poole, acting chief of police, said that in each instance he committed the holdups while Galogly remained outside in an automobile to cover his retreat. Harsh, shaken under questioning, detailed to officers how he and Galogly made almost night excursions to rob neighborhood groceries and drug stores "for a thrill."

TWO CHILDREN ON HALLOWEEN PARTY KILLED BY AUTO

Their Sunday School Teacher Says They Were Off Highway When Struck.

By the Associated Press.

JOHNSTOWN, Pa., Oct. 27.—Two girls clad in gay costumes were injured fatally and another was hurt slightly when an automobile ran into a group of merrymakers returning from a Sunday school class Halloween party near here last night. The dead: Thelma Betty Gallagher, 11 years old and Gladys Horner, 13. Ruby Smeltzer, 12, was hurt but not badly.

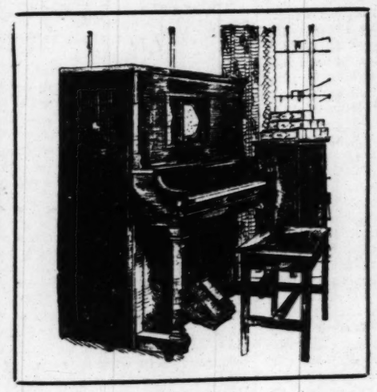
According to the Sunday school teacher, the party was walking along the highway from a point outside the city. They were well off the roadway, the teacher said, when three of her pupils were knocked down by the passing automobile. The injured were picked up by other motorists and brought to a hospital here.

Harry Gray of Johnstown, was arrested as the driver of the automobile.

CLEARANCE

Used Player-Pianos, Grands and Phonographs

REGARDLESS OF COST WE MUST FIND SPACE FOR A COMPLETE NEW LINE OF RADIO AND PHONOGRAPH COMBINATIONS including VICTOR and VICTOR RCA COMBINATIONS, CROSLEY, *Stewart-Warner*, EVEREADY, ***Federal*** and other nationally priced and known Radio Receivers...This new branch of our business is increasing by leaps and bounds, and to properly display this merchandise WE IMMEDIATELY NEED LOTS OF ROOM. One way is certain to produce this much-needed space and that is TO SELL IRRESPECTIVE OF WORTH a large number of new and used GRANDS, UPRIGHTS, PLAYERS AND REPRODUCING INSTRUMENTS at ALMOST UNHEARD OF PRICES. This unusual event takes place MONDAY MORNING. Make this episode a family conference tonight. Be on hand early Monday morning. DOORS OPEN AT 8:30 A. M.



Priced so low payments can easily be made in about a year's time.

12 Used Phonographs

$7 to $17

Many models. Excellent condition. The one you want is here.

5 PLAYER PIANOS, $95

Wonderful bargains, all in excellent condition —and backed by the famous Conroy guarantee. Other standard makes from $115, $165, $185, $235.



Every instrument shown sold on a moderate down payment.

5 GRAND PIANOS $322

A great reduction from the original price. All in excellent condition and backed by the famous Conroy guarantee.

OPEN EVENINGS UNTIL 9

CONROYS
1100 OLIVE ST.

OPEN EVENINGS UNTIL 9

TEXT OF GOV. SMITH'S SPEECH DELIVERED AT PHILADELPHIA

By a Staff Correspondent of the Post-Dispatch.

PHILADELPHIA, Oct. 27.—The stenographic report of Gov. Smith's speech in the Philadelphia Arena tonight follows:

"Mr. Chairman—interruption—now, Gentlemen, the gallery oratory can come down here after I get finished. (Laughter.) We are here on serious business. (Applause.)

"The chairman said something about Republican Philadelphia. (Boos.) I was unable to distinguish it (applause), and as I came through the streets and highways of the City of Brotherly Love there was an exhibition of it for me that I shall never forget. (Applause.) "The Sidewalks of New York" sounds very natural in Philadelphia, because we are all the same kind of people in this country, no matter where we live. (Applause.) We are all battling for the common cause, and "The Sidewalks of New York" is all right. (Applause.)

"We will begin tonight by disposing of some of the false and misleading statements that have been made in the course of the campaign so far, that are calculated, to my way of thinking, of not only beclouding the issues but attempting to mislead the American people.

Dry Issue Vital to Americans.

"No. 1.—Former Gov. Hughes of New York, speaking in the State of Missouri on the question of the prohibition amendment and the Volstead act, said that we have a sham battle over prohibition. A sham battle? What does Gov. Hughes mean by that? Does he mean to say that the American people are not taking seriously the matter of the prohibition issue? Why, he could not make a greater mistake, because it is close to the heart, as well as the conscience of every American who is interested in the future welfare of his country. (Applause.)

"However, in the same speech, this followed:

" 'I do not deny that the election of Gov. Smith would not greatly intensify the demand for a change.'

"If Gov. Hughes believes that my election would intensify a demand for a change, by what peculiar processes of reasoning does he arrive at the conclusion that this is a sham battle? (Applause.)

Fight Against Corruption.

"I will assure the distinguished Republican representative that this is no sham battle. This is a real fight; and it is not a fight upon the merits or the demerits of the Eighteenth Amendment or the sustaining legislation; it is a fight against bribery, corruption, lawlessness, intemperance and disregard and disrespect for all law. (Applause.)

"And the American people do not fight sham battles when these questions are at issue. (Applause).

"The leading men in the business world, prominent members of the clergy in various denominations, men and women of intelligence, are clearly and flatly on the record as being opposed, and bitterly so, to the existing conditions. (Applause).

"Let us call a prominent American witness. Let us ask a leader of thought. Let us ask a moulder of public opinion what he thinks about it. And I would ask that from no less a personage than the former president of Yale University, President Hadley. Let us see what he says about it:

" 'The object of the Eighteenth Amendment was to stop drunkenness and promote public order. This object has not been attained. The amendment and its enforcing statute, the Volstead act, have not only failed to secure either of these results, but have failed so conspicuously as to produce disrespect for law among private citizens and public officials alike. For the last five years it has been the paramount duty of the party in power to recognize this situation and deal with it intelligently. This obligation it has failed to meet.' (Applause).

"Are we passing through any condition that we have no reasonable right to expect? Not if we were willing to listen to the predictions that were made by leaders of thought and men with a knowledge of human weakness, as forcibly expressed by men in the past.

What Taft Said in 1918.

"Let us see what President Taft said about it back in 1918. The Chief Justice of our United States Supreme Court spoke about the evil effect of the Eighteenth Amendment when he said this:

" 'I am opposed to national prohibition. I am opposed to it because I think it is a mixing of the National Government in a matter that should be one of local settlement.

" 'I am opposed to the presence of laws on the statute books that cannot be enforced and as such demoralize the enforcement of all laws.

" 'I am not in favor of a national amendment which should force 12 or 15 great States into a sumptuary system which the public opinion and the real practices of the people of those States would not support.'

"To my way of thinking he seems to have pretty squarely hit the nail on the head when he said:

" 'The regulation of sale and use of intoxicating liquors should be retained by the States. They can experiment and improve. They have the full power and the Federal Government has helped them by making it a Federal offense to import liquor into their borders if they forbid it. If the power of regulation is irrevocably committed to the general government, the next generation will live deeply to regret it.' (Applause.)

"Where in all American history can you find a prophecy so thoroughly and so well carried out as is contained in the language of the Chief Justice of the United States Supreme Court? Exactly what he predicted 10 years ago is what is taking place in America today. (Applause.)

"No greater student of American history ever lived in our time than Woodrow Wilson. (Applause). He had the foresight and he had the vision to be able to accurately predict what the American people might expect. Listen to what he said:

" 'You cannot regulate the morals and habits of a great cosmopolitan people by placing unreasonable restrictions upon their liberty and freedom. All such attempts can only end in failure and disappointment. In the last analysis, in these matters that seek to regulate personal habits and customs, public opinion is the great regulator. (Applause.)

"All of this is a matter of history and, for that matter, is a matter of common knowledge to the men who are keeping any track of the trend of American governmental affairs.

"Gov. Hughes must know all this. (Boos.) I am satisfied that he does. And that makes it difficult for me to understand by what peculiar reasoning he seems to think that talk in a great national campaign about a subject of nation-wide interest resolves itself into a sham battle. (Applause.)

"I would like to ask Gov. Hughes a simple question, and his reply to be yes or no. Is he satisfied with the condition that exists today? (Applause.)

"Let us see whether or not the Republican candidate has any idea about it. (Boos.) Let us see if he is not himself something of a prophet as to what might happen.

Hoover's Prophecy in 1918.

"In 1918, while he was at the head of the Food Administration Bureau, suggestions were made to stop the brewing of beer for the conservation of the grain supply. Wait until I tell you what he said about 10 years ago. (Laughter and applause.) Here is what he said:

" 'If we stop brewing, the saloons of the country will still be open, but confined practically to a whisky and gin basis. Any true advocate of temperance and of national efficiency in these times will shrink from this situation, for the national danger in it is greater than the use of some four million bushels of grain monthly in the breweries.'

"He further said: 'It is mighty difficult to get drunk on two and three-quarters per cent beer. It will be easy enough if we force a substitution of distilled drinks for it.'

"Now, that it is exactly the condition that national prohibition has brought about. While it is true that we have no saloons, he knows, as Gov. Hughes knows, as Senator Borah knows, and everyone else who knows anything about the matter, that liquor is being illegally manufactured, illegally transported, and illegally sold in every State of this Union. (Prolonged applause.)

To various cries from the crowd: "Gentlemen, you are not making any contribution to the success of this meeting; just keep quiet; and after I have finished you can go as far as you like and I will stay here to hear you. (Applause.)

"Everybody knows that this is the fact, and the American people with their good, sound, common sense and their unquestioned judgment cannot afford to play the ostrich and stick their heads in the sand and think that everything is all right—it cannot be done.

"Do I make that statement, and am I compelled to accept the full responsibility for it? No. You can get that from the sworn testimony before a Senate committee in Washington, testimony of officials of the Government that were charged with the responsibility, and paid for it, by the American people for the enforcement of prohibition. (Applause.) Still, Mr. Hoover seems to think that it is a noble experiment. (Laughter.)

No Need for Dry Law Inquiry.

"What he intends to do with it is to appoint a commission to investigate. Why, there is no need to do that. He can send for the Senate files in Washington and he will get so many volumes of testimony that four men could not carry them into his office. (Laughter.)

"All he has to do is to read the testimony of Chester P. Mills and Gen. Andrews and read what they say about it. And they were in the pay of the Federal Government for its enforcement. Mr. Hoover (Boos) knows all about it from his own lips. I spell out that he must know it from testimony that he gave before a Senate Committee on another subject.

"While the Senate Committee was endeavoring to prepare a plan for the reorganization of the Federal Government, Mr. Hoover, appearing before them, was asked a question. I shall read the question and shall read to you his answer and you can make up your own minds as to whether or not you think he understands the corrupting influence of attempts at enforcement.

"Here is what the Senator said to him. They were talking, mind you, about the consolidation of the different activities of the Federal Government and the merging together of different bureaus. The chairman said, talking to Mr. Hoover:

" 'Mr. Secretary of the Treasury stated that in his judgment, the Coast Guard and the Life Saving Service were necessary now in the enforcement of prohibition?"

Says Hoover Feared Temptations.

"Here is what Secretary Hoover said back to him:

" 'That I would agree with, in the matter of the Coast Guard, but not the Lifesaving Service. I think it would be a great misfortune if the lifesaving men were brought into prohibition enforcement. The same thing has been suggested with regard to the lighthouse service. I cannot conceive anything that would corrupt the fine traditions and personnel of those groups of men more than by having them plunged into police duty of that character.' (Applause.)

"Now, bear in mind, the forces that he was talking about were men that were under his control. He was perfectly satisfied to let the Coast Guard enforce prohibition, because they were under Andrew Mellon (laughter), but notice, he did not want his men to have anything to do with it. He was afraid they would be corrupted. He was afraid that the fine personnel and the marvelous morale of the forces under him would be forced to yield to temptation. 'The noble experiment is all right but keep it away from my men.' He was willing to wish it on the Secretary of the Treasury and let him worry about it, but not for the men over whom he had control.

Assails Republicans' Gossip.

"Well, what is the Republican gossip, and what Republican gossip led Secretary Hughes to the statement that it was a sham battle? The Republican gossip is: 'Smith can't do anything about it.' That is quietly whispered around. When a Republican says: 'I think Smith is right on this question; I am sure that he has the nerve and the sense to be able to tackle it.' The other fellow says: 'He can't do anything about it.' (Laughter and applause.) Where did I hear that before—'Smith can't do anything about it?'

"Why, I have been listening to it every two years in the State of New York since 1918, and it is perhaps interesting to know how it arose in the State. We have a peculiar provision in the Constitution of New York State which makes the Assembly Republican by law. (Laughter). It does not make very much difference how the people vote, they must have the Republican Assembly.

"In 1922, I carried the State by a plurality of 387,000 (applause), and waked up the morning after election to read the pleasing news in the morning papers that I had a Republican Assembly on my hands. (Laughter.)

"Now, the Republican organization in the State of New York, and this is a matter of history which must have reached into Philadelphia, I am certain that it has, during all these eight years, had stood silently but firmly against every practical, forward-looking measure of reform that had been suggested in that State.

Progressive Accomplishments.

"There is no question about it. The record on it is clear; reorganization of the Government, the executive budget, provision for the elimination of grade crossings on railroad tracks, a system of parks and parkways looking to the comfort and the health and the well-being of the generations to come, the upbuilding and rehabilitation of the State's worn-out plants, her hospitals and schools, all of which had become the victims for over a quarter of a century of Republican neglect. Every one of these things was frying on the pan while I was running, and the word used to pass around. 'There is no use voting for Smith. There is nothing he can do about it. The Assembly will stop him.' (Laughter.)

"How was it finally and eventually accomplished? I did not stay in the Executive Mansion in Albany and rest up and have a good time for myself. I went around the State of New York and I talked about these matters before the people, and in a little while I grew to be an expert in talking about them. I could imagine I had an audience before me by looking at two pie plates. (Laughter.)

Appeal to People Successful.

"I went before the people of the State of New York and, finally and eventually, even over the protest of a reluctant and vigorous Republican Legislature, every one of these progressive reforms has been accomplished in the State of New York, and it was all done in spite of the subtle, clever and underground whispering propaganda that 'there is nothing that Smith can do about it.'

"Now, don't worry. And I would not like to have former Gov. Hughes do any worrying (Laughter and applause.) I shall take care of that situation. (Applause.)

"He is the last man in the world, the very last, who ought to suggest executive helplessness. (Laughter and applause.) He was the Governor of New York himself and the Legislature was of his own party and it was against him (laughter and applause); and what he accomplished he accomplished by direct appeal to the people, and he never admitted that he was in a sham battle. (Applause.)

"He speaks about the reorganization of the government having a Republican birth and a Republican origin in the constitutional convention of 1915. That is true. I have admitted it from every public platform in the State of New York and I have never, in my public career, refused to give full measure of credit to every Republican that was of any assistance to me in doing this job (Applause).

"But what the distinguished former Secretary of State omits to say is that from 1913 to 1919, the Republican proposal was as dead as a door nail while his party was in control of the Legislature; and he further omits to say that it took me from 1920 to 1927 to wring it away from the unwilling hands of the members of his party (Applause). Prior to my time, there was a prejudice in the State of New York against a third term for any man. They said that the office of the Governor of the great State of New York was too great for any man to hold for more than two terms. Just because his party and its leadership in Albany was so stupid, I was compelled to take the job for four terms (Applause).

Whispers and Whispering Campaign

"Suppose that that kind of an argument were to have any weight or were to prevail at all in the minds of the American people, what progress could you ever expect? All you would have to do would be to whisper around that the candidate cannot do anything. It would not make any difference to which party he belonged; the principle involved is the same. You would have an absolute standstill, an absolute stalling of all the machinery of progressive government by simply telling everybody, 'Don't vote for him, because he cannot make good.' (Applause.)

"That is a part of Gov. Hughes argument and it is a large part of the whispering campaign in the whispering part of this country designed to take away from the Democratic victory the only relief for the problems that are pressing for solution. (Applause.)

"Of course, this is not all as serious as it seems. Every now and then you hear something humorous, and if we did not get a little bit of humor out of the campaign, because it is such terrible, hard, grinding, uphill, deadening work, no one could be engaged in it for any length of time and be able to preserve his reason and his physique. So, therefore, we must get something once in a while that makes a little humorous contribution.

Ridicules Dry Law Enforcement.

"Gov. Hughes said that my election might impede attempts at enforcement. (Laughter.) As though there had ever been any attempt at enforcement. (Laughter.) The situation could not be worse. (Applause) and Gov. Hughes knows that just as well as I know it. The only thing that annoys me is whether or not he is satisfied with it. (Laughter and applause.)

"That raises another question. If a man espousing leadership is helpless, his following must be helpless, even though they may be a majority of all the people in the country. (Applause.) And if we are prepared to admit the helplessness of the American people to cure this situation then we must in the next breath be prepared to say that democratic, representative government is not what we claim it to be. (Applause.)

"This is no sham battle, Governor. If I am elected President, I shall take this matter to the American people. (Long, continued applause.) I shall lay the facts before them in a clear, calm, deliberate way; and I shall suggest a remedy.

"I shall suggest the remedy that I set forth in my speech of acceptance, predicated upon the Jeffersonian Democratic theory of the rights of the sovereign states. (Applause.) And I disagree entirely with Mr. Hoover and with Mr. Hughes and will all the Republican orators. I believe that under constructive, forward-looking leadership, the American people themselves are fully competent to make the proper disposition of this question. (Applause.) So much for that. (Laughter.)

Misstatement About Tariff.

"Now we come to another question. While we are correcting misstatements and false information, let me take up a statement of candidate Hoover himself, made in Boston, in relation to the tariff.

"At Louisville, I spoke at length on the tariff. After my speech this is what the Republican candidate had to say:

" 'The tariff is a most valuable arm of the Government. It can be strengthened and made more useful in several ways.'

"In this we are in accord. This is what I suggested (laughter and applause). And I suggested it after I pointed out to the people in Louisville that the Republican administration had palsied that arm of the Government and rendered it useless and had thrown the tariff back into the realm of politics. After that he said:

" 'But the American people will never consent to delegating authority over the tariff to any commission, whether nonpartisan or bipartisan. Our people have a right to express themselves at the ballot box upon so vital a question as this. There is only one commission to which delegation of that authority can be made. That is the great commission of their own choosing, the Congress of the United States and the President.'

"What is the idea of all that? (Laughter). Why all that statement about it? I never suggested that the power of Congress be handed over a commission. There is nothing in the Democratic platform that suggests anything like that. What I suggested, and what he approves, is the original theory of President Roosevelt and President Taft—and read what President Taft said about the manner and method of making tariff schedules without the information before Congress as to what they are based on. Why, he said even the members of Congress themselves do not know what is in the tariff bill. What about the 120,000,000 people in the United States. If a Congressman himself does not know anything about it? (Laughter.)

Would Rehabilitate Tariff Body.

"I ask that the tariff commission be rehabilitated and be strengthened, that the right type of people be appointed to it in order to be able to lay before Congress and the people of the United States the underlying facts that sustain the reason for every change in a tariff schedule. (Applause.)

"Now, Mr. Hoover knows just as well as I do that the power of making tariffs could not be transferred from Congress to a commission without an amendment to the Federal Constitution, and there was no reason for that statement at Boston, unless it was intended to mislead the people as to what my belief about the tariff is (Applause).

"Mr. Hughes, in his speech, said that you could not take the tariff out of politics—it could not be done. Does Gov. Hughes want the people to believe that he is satisfied to allow the tariff to be the football of partisan politics? Is he satisfied with the log-rolling, compromising, the back-scratching policies that are carried out in Washington when a tariff bill is being written? Does he agree with President Taft that the members of Congress themselves do not know what is in a tariff bill? But he wants that condition continued because, as he says, it is impossible to take it out of politics (Applause).

Would Separate Politics and Tariff.

"My answer to Gov. Hughes is: "Give the people of this country the facts and they will take it out themselves (Applause).

"My distinguished predecessor in the office of Governor of New York did not make a very good point when he said that. He spoke a little bit too quickly. Only today I was shown a copy of the Journal of Commerce, which said that the National Business Association, in convention assembled, passed a resolution declaring that it was their belief that politics ought to be eliminated from tariff-making in the interest of the business of this country. Mr. Hughes found fault with me because I referred to the reactionary leaders of the Republican party as Bourbons. Why, I do not have to prove that. He proves it for me. A reactionary and a Bourbon is a fellow who takes a position that nothing can be done—"You cannot take the tariff out of politics. You cannot do anything about prohibition. It is a sham battle." (Applause.)

"Or, as the candidate himself said, it is Socialistic. (Laughter.)

"In his Chicago speech, Gov. Hughes, speaking about the principle I enunciated in Louisville with regard to the tariff, said: 'The Democrats to take Smith's tariff plan, will have to eat more crow than the Democratic stomach can stand.'

"My distinguished predecessor had no license for that statement because the great crow-eating party of the country is his own. (Laughter and applause.)

"Let us see if the Republican party ever changed its attitude, and I confess that the Democratic party did, upon the question of tariff, because, under Woodrow Wilson, and during the war there is a new standard of American living and American wages, and the Democratic party would be the last in the world that would do anything to interfere with the standard of living of the American workingman. (Applause.)

"What a delicious pot of crow the Governor is compelled to witness his party eating on the Federal Reserve Bank System (applause). When that bill was pending in Washington during the administration of President Wilson, it was violently and bitterly assailed by the Republican senators. As a matter of fact, only three of them voted for it. Only one east of the Mississippi River voted in favor of the Federal Reserve System. The argument made against it was just exactly what we hear today about the progressive measures suggested by the Democratic party. It was said on the floor of the Senate that the Government was going into business, and that it was sojourning into the territory of Socialism. (Applause.)

Borah and the Federal Reserve.

"Wait until I read what Senator Borah said about it:

"The wisdom of the matter I do not discuss, but it is just as Socialistic to assemble the banking powers and turn them over to the Government as it would be the railroads.

"There is the old argument again at Socialism. When a constructive, forward-looking and progressive measure is suggested, the fact that it has upon it the Democratic label stamps it as either something that cannot be done, should not be done, putting the Government in business or something that trends to state Socialism. (Applause.)

"The Secretary of the Treasury Mellon (boos) speaking recently about the Federal Reserve system, said:

" 'In the few years of their existence, the Federal Reserve banks have demonstrated beyond any doubt their value to the country. During these years the country has come safely through a great war, not only without a panic but with a minimum of strain upon its financial structure. The credit for this achievement is due in large measure to the steadying influence exerted by the Federal Reserve system.'

"Governor, do not speak about the Democrats eating any crow until you and your party have thoroughly digested the plate. (Laughter and applause.)

"Now, Gov. Hughes attempted to make another point which I am entirely unwilling to let him get away with. (Laughter and applause.) He tried to make the point that if I was elected the members of my party in Congress would be unwilling to follow my leadership in relation to the tariff and akin to other compaigns, said:

" 'Smith can do nothing about it.'

"That is following the same trend and following up to the same thought and carrying out the same idea.

"Well, I am going to relieve the Governor's mind of any worry on that score and I will tell him why.

Pledges of Democratic Support.

"A telegram over my signature was sent to every member of Congress in both houses and to every candidate for Congress in both houses and 80 per cent of them have answered, the other 20 per cent being away on campaign tours and here is what they have have said:

"We stand solidly behind Gov. Smith in his Louisville speech when he said, 'I definitely pledge that the only change I will consider in the tariff will be specific revisions in specific schedules, each considered on its own merits on the basis of investigation by an impartial tariff commission and a careful hearing before Congress of all concerned. That no revision of any specific schedule will have approval of the Democratic party which in any way interferes with American standards of living and level of wages. In other words, I say to the American working man that the Democratic party will not do a single thing that will take from his weekly pay envelope a five-cent piece. To the American farmer, I say that the Democratic party will do everything in its power to put back in to his pocket all that belongs there. And we further say that nothing will be done that will embarrass or interfere in any way with the legitimate progress of business, big or small. With this prescription honestly put forth with a clear cut and definite promise to make it effective, I assert with confidence that neither labor nor industry, nor agriculture, nor business has anything to fear from Democratic success at the polls in November and we hereby pledge our co-operation in carrying out the principles and policies therein set forth.

"Just let that definitely and finally put to sleep all the fear that Gov. Hughes or any other Republican spokesman may have about the Democratic attitude to the tariff and there is no reason why they should themselves, by their utterances, disturb business by predicting calamity in the event of Democratic victory. (Applause.)

Discusses Government Finances.

"Let us take another subject. Out in Missouri I was talking about Government finances. I painted for the people of Missouri and for the people of the United States the false picture that the Republican party over the last four years has been attempting to put into the public mind. The purpose and object of that false picture was to lead the American people to believe that the present administration at Washington, by careful management and by great economies, reduced the cost of the Government.

"Well, Gov. Hughes found fault with me. He said that I ridiculed some of the petty economies that were suggested in the report of the Director of the Budget. The Governor is wrong. I praised them. I spoke in high terms of these economies. I said they had my full approval and that it was not doing any more or less than I insisted be done in the State of New York during all the years of my governorship.

"But what I did ridicule was the attempt on the part of the Republican party, by the exposition of these minor economies, to put this false picture into the minds of the American people, that by careful administration and prudent management they were able to cut down the cost of the Government, when everybody knows that the cost of the Government this year was higher than it was in the first year of Coolidge's administration. (Applause.)

"Secretary Mellon says it is only $29,000,000 higher. Of course, that in itself is an admission that it is higher, although over the radio one night he said it had been reduced. But how do you suppose that he arrived at this figure? Why, he lifts the whole Postoffice Department out of the public appropriations. (Laughter.) If he were to leave it in, where it belongs, because it is part of the Government, the difference would not be $29,000,000, it would be $200,000,000. (Applause.)

"Secretary Davis of the War Department, as soon as he read my Missouri speech, rushed out to the defense of the G. O. P. right away. He said that some of the things he asked for he received, and he was going to get the rest of them from the next Congress. He testified in Washington that it would require $100,000,000 to provide proper housing for the soldiers of our army. He also testified that the present housing was a disgrace to the American people. Well, did he get the $100,000,000? He did not. And it is no answer to a statement of fact that you expect the next Congress or some subsequent Congress to take care of the matter.

What Happened to Magruder?

"What happened to Admiral Magruder here in Philadelphia? (Applause.) He went down to testify before the Senate Committee, after he had written an article for the Saturday Evening Post. He now finds himself on the waiting list. You know, the greatest sin that a prominent Government official can commit today is to tell the truth about this economy situation. Whether he be attached to the Army or to the Navy, no matter how many years of long, faithful service it required for him to reach his exalted position, he is on the waiting list, if he talks about it.

"In conclusion, I have an interesting little story to tell you. It is the story of how, in my opinion, you could bring about real economy in the Government of this country, and with it an infinitely greater degree of efficiency, and that is by a reorganization and a bringing together of all the scattered activities of the Government.

"This is a matter of supreme importance to every citizen, high or low, because after all, we are all taxpayers, the cost of Government falls upon everybody's shoulders. You may not actually pay the money directly, but you pay it indirectly; you pay it either in rent or in the cost of the necessaries of life. Nobody escapes taxes. (Applause.)

G. O. P. Promises of 1920.

"Let us take a little look at the Republican platform of 1920. In that year we were promised as follows:

" 'We advocate a thorough investigation of the present organization of the Federal departments and bureaus with a view to securing consolidation, a more business-like distribution of functions, the elimination of duplication, delays and overlapping of work, and the establishment of an up-to-date and efficient administrative organization.'

"That is fine, that is the Republican platform of 1920 and it is very expressive.

"Will Hays, a former chairman of the National Committee and the then Postmaster General, in November of 1921, was making a speech before the Fifth Avenue Association in New York, and he picked up this question of the reorganization of the Government and he described its situation today. He referred to it as an enormous oyster shell, to which during the course of 132 years great barnacles had cemented themselves in the setting-up of some 40 odd agencies outside of the Cabinet itself, employing over 50,000 people, and responsible apparently to nobody; and he put a little humorous touch to it.

Wild Life of the Polar Bears.

"He told how Mr. Hoover, being Secretary of Commerce, it is his duty to conserve the wild life of the polar bears in the Arctic Region and he explained that grizzly bears, because they are located in our national parks, come under the Secretary of the Interior and brown bears, because they are found in our forest reservations, come under the Secretary of Agriculture, although it is somewhat difficult to realize just what an agriculturist has to do with a bear. (Laughter.)

"Then he told the interesting story of a man who went to Washington to sell road dressing to the Government. He had to visit seven different departments because the matter of road building came under seven different men, although the roads are all identical.

"Then he talked about the 300 life-saving stations that are under the Secretary of the Treasury when right alongside are the lighthouses, which are all under the Secretary of Commerce. Then he spoke about the half-dozen agencies that give information about navigation; charts for the American section of the Great Lakes come from the Water Survey Department; the Canadian section is charted by the Navy; charts of the Atlantic and Pacific Coast and the territorial waters of our island possessions come from the Department of Commerce, while storm warnings go out from the Department of Agriculture, although the nautical almanac is prepared by the Naval Observatory. (Laughter.)

"He summed it all up when he said that no living man could tell what might be accomplished in the way of greater efficiency, greater understanding and greater economy by a co-ordination of all these scattered activities under the proper head and the proper direction.

"Well, what happened—it was a great speech. He delivered it with a great deal of eloquence and a great deal of force. The platform plank was perfect and held out to the American people a great promise, but all during Harding's administration not a single thing happened.

"We come back to 1924 and the Republican party is back at its old tricks again. 'As long as we did not make good the last one, let us promise it again.' So in 1924, they promised it all over again and at that time referred to it as a plan already prepared. Well, what happened to it? Just two consolidations were made: The Bureau of Mines and the Patent Office were transferred from the Department of Interior to the Department of Commerce and the rest of the great plan about which the great and eloquent speech was made was dropped in the waste basket. (Applause.)

Control Under False Pretense.

And that brings us down to 1928. And I went all over the Republican platform. I studied it very carefully. That is my business. (Laughter and applause.) I took it line by line. There is not a single word in it about reorganization of the government. This year we have not even got the promise. (Applause.) I think I have fairly made out a case here tonight along the line that the Republican party is seeking to continue its control of this government under false pretenses. (Loud applause.)

"It is seeking to keep that control by misstating and misrepresenting the Democratic attitude and misstating, by the same token and misrepresenting its own attitude on a great many of the big questions. But, however, the American people will make the decision on the sixth of November (Applause). I am satisfied that they are all ready to bring the Government into harmony with the progress that we see all around in all of our business and other enterprises today.

"And I say to the people of Philadelphia, with all the confidence that I possibly can, that I anticipate the restoration and the return of the Democratic party to power in this country on the sixth of November."

FIGHT ON DRY LAW 'SHAM BATTLE,' SMITH SAYS AT PHILADELPHIA

Continued From Page One

statement of Charles E. Hughes that the battle over prohibition this campaign is a "sham battle."

Hughes well knew, he said, the fight was real. If Hughes did not think it was real, he asked why did he say that "the election of Gov. Smith would greatly intensify the demand for a change in the prohibition laws? He said that he was unable to follow the reasoning of Mr. Hughes.

"It is a fight," he said, "against bribery, corruption, lawlessness, intemperance and disregard and disrespect for all law. And the American people do not fight sham battles when these questions are at issue."

The crowd on several occasions "booed" references to the Republican candidate, and it let out yells of derision when the speaker mentioned Senator Borah and Secretary of the Treasury Mellon. Mention of Woodrow Wilson brought a burst of applause.

The Governor was introduced by Roland S. Morris, who served as American Ambassador to Japan under Woodrow Wilson. W. Montgomery Jr., Philadelphia banker, partner of Owen J. Roberts, member of the Government counsel in the naval oil cases, also spoke briefly.

The hall was filled beyond its seating capacity of 13,000. Arrangments provided for handling the overflow crowd outside, which the speech was carried through a loud speaker system.

As soon as the speech was concluded, the Governor and his party departed for Claymont, Del., the home of Chairman John J. Raskob of the Democratic National Committee, who accompanied the nominee here from New York.

Smith is the first Democratic presidential candidate to visit this Republican citadel since Bryan.

"Not a Sham Battle."

Smith vigorously denied Hughes' statement that "we have a sham battle over prohibition," and would like to know, he said, whether Hughes himself was satisfied with the results of prohibition. He did not see by what process of reasoning Hughes could conclude that the putting forth of a "constructive policy" was a sham attack. As in his Milwaukee speech, he called to his aid an array of civic leaders who have spoken against the Eighteenth Amendment. One of his "witnesses" was Hoover, whom he quoted as having said in 1918, when Food Administrator, that the experiment of brewing would put the country on a whisky and gin basis.

Deriding Hoover's present attitude toward prohibition, he recalled that Hoover, in testimony before a Senate committee, protested against a suggestion that the prohibition enforcement, on the ground that the police duty" of that sort would disrupt the "traditions and personnel of the service. Hoover, he remarked, did not want all activities of the Government under his command to have anything to do with what he had later called "a noble experiment."

Smith said the argument that if he elected he "could do nothing about prohibition" was of a piece with the stock argument used against him in his New York campaigns. It has been repeatedly asserted, he said, that he could put none of his constructive measures into effect against the opposition of a Republican Legislature. To these reforms, he continued, had been accomplished, and the Republicans had then taken the credit for them.

Takes a Shot at Hoover.

Referring to Hoover's Boston speech, he said that the Republicans had sought to "becloud" the issue. He pointed out that Hoover (Smith) had made no suggestion that tariff-making authority be transferred from Congress to a tariff commission. What he stood for, he repeated, was the strengthening of the commission as a fact-finding body.

On the way to Philadelphia, Governor Smith's party left the train at Camden, N. J., and rode through the city and into Philadelphia in automobiles. The crowds in the streets of Camden, streets were sparse by comparison with those that greeted Smith elsewhere in the East. There were cheers here and there along the way, but in general the greeting was somewhat lacking in enthusiasm. A change in the spirit of the crowds was evident as soon as the party crossed the Delaware River into Philadelphia.

Cheering Throngs Assure Victory, Smith Crosses New Jersey

By the Associated Press.

PHILADELPHIA, Oct. 27. Preceding tonight's address, Governor Smith was accorded one tumultuous welcome after another by throngs that had gathered on platforms at many of the stations passed on the way from New York to Camden, N. J., which he left at 1:30 p. m. In Camden, N. J. Here the governor's limousine detrained first for a short automobile parade through that city and later in Philadelphia.

Upon leaving the train at the Camden Station, the Democratic candidate found himself the center of a cheering mass of people. At Camden the Governor was hurried into an automobile. Democratic Committee presented a corsage bouquet to Mrs. Smith.

24th Ward Democratic Luncheon

The Democratic women of the Twenty-fourth Ward will give a luncheon at 3415 South Broadway highway, at 2:30 p. m. Wednesday.

ADDRESS OF SENATOR NORRIS EXPLAINING SWITCH TO SMITH

Continued From Page One.

never condemned any of the high in offical position who guilty of these crimes.

Again I want to call your attion to the attitude of the im- Roosevelt on such ques- He said that if he made any ence in prosecuting Republi- rascals and Democratic rascals, prosecuted the Republican ras- a little harder. The public who will remain silent is lict in his duty when he does raise his voice in condemna- of political debauchery even ugh it strikes at the very head his political party. Mr. Hoover, asured by this test, fails to come to the proper level."

Senator Norris said in part:

"As soon as it became known I had decided to support Gov. ith for President, many of my publican friends began to crit- me, in various degrees of se- ity, for the course I had decided ake. If my critics are sincere logical, they will necessarily ve to condemn both Mr. Hoover Senator Curtis for the same sons.

"After Senator Curtis had served term in the Senate he was de- ted for re-nomination in the publican primary by the then vernor of Kansas. In the cam- ign following, Senator Curtis orted the Democratic nominee, h the result that we had a mocratic Senator from Kansas six years.

"Mr. Hoover left his pleasant e in England to come to Amer- in order to accept an office er Democratic administration. became a Democrat, and in the mpaign in 1918 he advocated the ction of a Democratic Congress. action on the part of Mr. ver was denounced by the lead- Republicans all over the coun- I mention these things to show Republican brethren that I am aveling in very distinguished mpany.

"The most important question for ation now before the American ple is the preservation of our d-given natural resources, and brings us at once to the con- ation of the power question. ent developments have clearly wn that the power trust is the test monopolistic organization has ever been put together human ingenuity. The proper- controlled by this great combin- n is greater than the total val- of all railroads in the United es.

Activities of Power Trust.

"With its slimy fingers it reaches every community and levies tribute upon every fireside. e is no avenue of human ac- it has not undertaken to con- It has undertaken to poison minds of our boys in the boy t organizations. It has sent its secret emissaries to influence and control women's clubs. It has undertaken to bribe the minister in the pulpit, and, with its sinister, stealthy tread, it has even entered our public schools and tried to poison the minds of our children. It has secretly controlled college professors and high school teachers, and has systematically undertaken to build up a sentiment in its favor by the control of the press.

"And where did it get the money to carry on this wonderful campaign of deception? The power trust has but one source of income, and that is the contributions made from one end of the country to the other by those who use electricity in some form. The manufacturer who makes the things we eat and wear must increase the cost of his product to cover the exorbitant power rates which he must pay. The washwoman who has an electric washing machine or an electric iron has made her contribution to this fund. The man who reads his evening paper by the electric light has added his mite.

"In other words, the people of the country, in every activity of life, rich or poor, have contributed in pennies to a fund that in the aggregate amounts to hundreds of millions of dollars, and this fund has been used to deceive the very people who have thus been compelled to make the contribution."

In support of his charges Senator Norris recited at length testimony and correspondence placed before the Federal Trade Commission. After quoting from an article circulated by a propaganda agency in which public ownership was opposed on the ground that it would take the utility business into politics, he declared:

"And yet the evidence before the Federal Trade Commission disclosed beyond the shadow of a doubt that the electric trust is in politics clear up to its neck. Moreover, it is dirty politics, unfair politics, wicked politics, contaminated with corruption and deceit. This trust is in politics from the White House down to the school district. It foregets nothing. It overlooks nothing."

Norris quoted testimony showing more than 70,000 copies of a "catechism" which he termed false and misleading had been used in the public schools through utility company influence.

"Our public school system is dear and sacred to the heart of every patriotic citizen," he continued, "and the man or woman who undertakes to undermine that system by secret and false propaganda is an enemy to our country. He is striking at the very foundation stone of democratic government and such conduct cannot be upheld or overlooked by any real patriot.

Blow at U. S. Government.

"I have given you only a few samples of the work of this gigantic octopus which is secretly undermining our society, our civilization and our Government, because if the activities thus disclosed are carried to their logical conclusion it seems that this trust is greater than the Government and that it will eventually control the Governmen. I, myself, cannot understand how any man who loves human liberty, who loves his country, can stand idly by and remain silent while this attempt to overthrow our Government and destroy our liberty is going on.

"These disclosures were all public and were all known when the recent Republican National convention met, and yet that platform contains not one single word incondemnation. The Democratic convention was in its platform likewise as silent as the grave on this subject. When Mr. Hoover made his speech of acceptance he was likewise silent and nowhere did he utter one single word of complaint or condemnation of the shocking disclosures that were then public.

"It remained for Gov. Smith, with a voice that reverberated from ocean to ocean and from lake to gulf, to denounce the activities of this giant trust and to condemn, in the most courageous way, the activities of this great monopoly. For his courageous stand on this, the most important issue now confronting the American people, he is entitled to the warmest praise and commendation regardless of politics or of party.

"The importance of the question transcends any party consideration. Never before in the history of our country has there been such a startling disclosure of a mammoth attack upon the very foundation cornerstone that sustains our governmental fabric. Never in history has there been anything that will compare with it, and regardless of politics, regardless of everything else involved in this campaign, it seems to me the people of the country must rise in defense of our liberties, in defense of our common country, and they must do it soon before we are helpless within the clutches and the control of this giant monopoly.

"Gov. Smith's attitude on this question places him side by side with that great father of national conservation, Theodore Roosevelt. Have we so soon forgotten Roosevelt, the doctrines which he advocated and the policies for which he stood? He has many times called attention to the dangers which would beset us if we permitted monopoly to control the water powers of this Nation."

After quoting Roosevelt's messages and speeches, Senator Norris said: "Now let us turn to Gov. Smith and see how remarkably similar his utterances are to those of Roosevelt."

Quotes from Smith Message.

Senator Norris quoted from an official message to the New York Legislature of Jan. 5, 1927, in which Gov. Smith urged "the one basic principle that the State must itself retain ownership and control of water power at its source if the people and not private interests are to be the real beneficiaries by its development."

He praised the plan for State development submitted by Gov. Smith to the Legislature, saying it was very similar to the plan for Muscle Shoals in the bill vetoed by President Coolidge.

"These views," said Senator Norris, "correspond to the best progressive thought of the day. They are certainly in complete accord with the views so often expressed by President Roosevelt, and in all candor and fairness I want to say to those who have sympathized with and given support to the little group of Progressives in Congress, in their terrible struggle to preserve for all the people the great water power resources of the Nation, that it seems to me we are led, on this question at least, logically and inevitably to the support of Gov. Smith.

Says Power Is a Birthright.

"Every river and stream that flows down the mountainside through the meadows to the sea is capable of relieving the drudgery of the home and the farm. It is a birthright belonging to all of us, and the trustees of the people, even in Washington or any State legislature, who give it away to private corporations for their private gain are untrue to the trust imposed in them.

"And when a gigantic monopoly has undertaken to poison the minds of our children, to influence our Legislatures, to control our churches and our commercial and social organizations in favor of turning this property over to a private monopoly, it is high time that those in authority should speak out.

"Herbert Hoover has remained silent. He has uttered no word of protest during all the time this has been going on, and during most of that time he has held a position of power and influence. Any man in such a position does not do his duty when he remains silent. It is common knowledge, known by all, and by no one better than the Power Trust, that Mr. Hoover is opposed to governmental, State or municipal ownership of these God-given elements of human happiness.

Only One Way of Escape.

"It is known by all men that this great combination of wealth is so powerful that it has control of the political machines of both of the great political parties, and that at the present time there is presented to the American people only one avenue of escape from the clutches of this trust.

"That avenue is courageously and ably held open to us by Gov. Smith, the Democratic candidate for President. Shall we be so partisan that we will place our party above our country and refuse to follow the leader—the only leader—who affords us any escape from the control of the trust?

"No class of our citizens is more interested in this question than the women of America. We are living in the dawn of an electric age. All the drudgery of the home can be handled by this unseen and little understood element of human happiness. At the door of every home there is a new servant, knocking and asking for admission. This servant will do all the washing and ironing, the lighting and cleaning of the homes of America at a nominal cost if she is given the opportunity. In order to get the benefits of electricity it must be cheaper. We must take the private profit out of the business. We must make it as common in every home as water. There is no reason why the United States should not have as cheap electricity as Ontario.

Benefits in Fighting Trust.

"If we would drive the electric trust out of politics, if we would stop the expenditure of unconscionable millions used to deceive the American people and to debauch our public officials, we would be able to get the benefits which would accrue from a sane, honest and fair development of our power and its distribution to the homes of America.

"All these things are happening and going on across the line in Ontario, where power magnates do not control, where there is no electric trust, where the people get the benefits of their own property without paying tribute to millionaire corporations that are using the people's money to deceive the hand which feeds them.

"For eight years there has been a constant fight in Congress between the power trust and the people as to who should get the benefit of the great governmental development at Muscle Shoals. The administration of which Mr. Hoover was a part has been, from the beginning, on the side of the trust. In the last session, Congress presented to President Coolidge a bill which finally settled this question in behalf of the people, and he refused to sign it.

Compares Attitude on Shoals.

"Sitting by the side of him was Herbert Hoover, who was importuned on all sides by the progressive element of the country to use his influence with his chief in favor of this legislation. But he refused because he, himself, was opposed to it. So it is safe to say that if Mr. Hoover had been President he would have vetoed this bill. It is likewise safe to say that if Gov. Smith had been President he would have signed it. This places fairly and squarely before the American people the attitude of these two men on this important question."

Norris then launched into a discussion of farm relief. Admittedly, he declared, agriculture is in distress. He defined the causes as exorbitant freight rates, excessive cost of distribution, and the farmer's failure to get the benefit of the protective tariff because his surplus must be sold abroad and its price determines the price of the entire crop.

"Mr. Hoover, after more than seven years of inaction, comes forward with three remedies," he said. "His first remedy is to give the farmer more tariff, when it is common knowledge that a tariff on any farm product of which a surplus is produced has no effect whatever upon the farmer's price. We have a tariff now of 42 cents upon wheat. It would be just the same if we had a tariff of $42, so long as we produce a surplus of wheat.

Long Time to Build Canal.

"Second, Mr. Hoover would help agriculture by building the St. Lawrence Canal. No one is opposed to that. If we were able to start tomorrow, all of us would be dead and forgotten before the project would be completed. So, as a practical proposition for the relief of agriculture, neither the St. Lawrence nor the other project of an all-American canal offers relief within the life of the present generation.

"The third method of relief proposed by Mr. Hoover is to lessen the cost of the distribution of farm products by giving assistance to cooperative organizations. This is another remedy which no one, so far as I know, objects to, but this will not relieve the freight rate. This will not give the farmer the benefit of the protective tariff.

"Soon after the war the Senate Committee on Agriculture reported a bill to the Senate which undertook to relieve the agricultural situation by providing for lower freight rates and the lessening of the cost of distribution of farm products as they traveled from the producer to the consumer.

Favors Lower Freight Rates.

"Senator Brookhart, who is a student of farm problems and for whom I have a great respect, has publicly proclaimed on the stump and from the floor of the Senate that this was the best farm bill that had ever been presented to Congress. It was, in modified form, twice reported from the Senate Committee on Agriculture. It was twice beaten by the combined efforts of the millionaire middlemen and the political bosses.

"One of the greatest influences that brought about the defeat of that legislation was the powerful influence and voice of Herbert Hoover. The record shows that he appeared before the committee and opposed the bill. He was an important element in an administration that brought all the power it could muster to bring about the defeat of this measure, and thus any effort to give the farmer lower freight rates and to lessen the cost of distribution of farm products was defeated and Mr. Hoover cannot shirk his part in bringing about such defeat."

Senator Norris recited the history of the McNary-Haugen bill, twice passed by Congress and twice vetoed by the President.

Two Attitudes on Farm Bill.

"Everybody knows that Mr. Hoover, from the beginning, was always opposed to this bill," he said. "Now, what is the position of Gov. Smith? In his Omaha speech he came out courageously and frankly in the indorsement of the principle involved in the McNary-Haugen bill. The only reservation was as to the machinery necessary to carry it out. He would undertake, if possible, to improve it, and as one who supported that measure and as one who helped to frame it, I bid him Godspeed in making any improvement as to the machinery that must be enacted into law to carry out the principle.

"I stand ready to favor anything that will simplify this machinery, and I want to say to you, particularly to my Republican brethren who have stood for the McNary-Haugen bill, who have advocated its passage all over the country, and who went to Kansas City and demanded to be heard but were turned down—I want to say to them, as I look at it, if you still believe what you have been advocating, you haven't a leg to stand on unless you come out in this great contest and support Gov. Smith.

"I am tired of promises. The farmer represents the fundamental industry of all industries. From his toil and sweat comes the food that supplies the world, but we cannot always continue to operate under a system that, by a protective tariff, puts everybody except the farmer upon a higher and an artificial scale of living. I am wondering now if the Republican farmers of the great Middle West are going to permit the poison of partisanship to blind their judgment and to control their actions and their votes.

Disagrees on Prohibition.

"I do not agree with Gov. Smith in his prohibition program. I am not in favor of the repeal or the modification of the eighteenth amendment, and I shall oppose the repeal of the Volstead act at least until prohibition has been fairly and honestly tested.

"But Gov. Smith's ideas on prohibition are not of vital importance in this campaign. He cannot repeal or modify the eighteenth amendment. He cannot repeal the Volstead act or change it. Such action must come from Congress, and I know—and I think the country knows—that the Congress of the United States is bitterly opposed to such a proposition.

"I make the charge here and now that there has never been a fair and honest attempt to enforce the prohibition law. The present administration and the head of its enforcement bureau are to blame for the dissatisfaction that is quite general over the country with existing conditions regarding prohibition. I get letters from all quarters of the country, written by men who are prohibitionists, who say frankly that the enforcement officers are in league with the bootleggers and that the conditions in their various communities are simply intolerable.

Wants Dry Law Enforced.

"What we have a right to demand is that this law shall be fairly and honestly enforced, and I believe that if this is done we would get general satisfaction with the law. But, at least until it is done, until the law has been fairly and honestly tested, I am opposed to its repeal.

"Gov. Smith would probably have voted against the eighteenth amendment and against the Volstead act, had he been in Congress. But Gov. Smith has stated before the American people, in language which cannot be misunderstood, that while he favors a modification of both the amendment and the law, if he is elected President he will enforce the law as it now stands. This is something that has never yet been done. I believe he will keep his promise. His record as Governor of New York shows him to be a man sufficiently courageous to do this and that he has always done it in the past.

"I read an article by a leading woman in the West, who announced that although a Democrat she would not support Gov. Smith. She said we should have a man enforcing the law who was in sympathy with the law, and that she feared Gov. Smith would not, therefore, properly enforce it. I wondered when I read this article if this woman fully realized the fact that the head enforcement officer of our prohibition law is a man who has made many millions out of the distilling of whisky. No one has ever claimed for a moment that Mr. Mellon believes in or ever did believe in either the eighteenth amendment or the Volstead act, and there are now unnumbered graves all over this country filled with men who died from drinking too much Mellon whisky.

"Mr. Hoover looks over the last seven years of Republican administration with a great deal of delight and satisfaction. When I think of the oil scandals and the debauchery and the crime which existed in high places, even among the associates of Mr. Hoover in the Cabinet, I think of those same seven years with a sense of humiliation and shame.

"Almost from top to bottom the administration was honeycombed with fraud and corruption, and I cannot forget that the men who opposed any investigation, the men who defended Daugherty, the men who defended Fall, who defended Sinclair, who defended Forbes, who defended Miller, are, in the main, the very men who are managing and backing the candidacy of Mr. Hoover.

"During all the weary grind, when the committee of the Senate was trying to get the truth about the bribery of public officials, Herbert Hoover sat in the Cabinet. He was in daily touch with the very conspirators who defrauded the Government. Of course, I do not charge him with any personal knowledge or in any way participating in the benefits of crime and debauchery. But from the beginning to the end he has remained as silent as a sphinx and has never condemned any of the men high in official position who were guilty of these crimes.

Doubts Duty to Hide Crime.

"Is it the duty of a Republican to cover up crime and evil when he finds it existing in his own party? Does party loyalty have such a binding obligation that we must place the welfare of our party above our country? Again I want to call your attention to the attitude of the immortal Roosevelt on such questions. He said that if he made any difference in prosecuting Republican rascals and Democratic rascals, he prosecuted the Republican rascals a little harder.

"Every public official knows that it is his duty to expose wrong and evil regardless of where he finds it, and the man who will remain silent, especially if he occupies a high position of trust, is, in my judgment, derelict in his duty when he does not raise his voice in condemnation of political debauchery even though it strikes at the very head of his party. Mr. Hoover, measured by this test, fails to come up to the proper level.

"The charge is made against Gov. Smith that he is a member of the Tammany organization in New York. I have no more use for Tammany than I have for any other political machine, and I do not believe it is to the credit of Gov. Smith that in his early political life he associated closely with the Tammany organization, but I do think it is to his credit that he has risen above its domination and its influence.

Says Smith Is Above Tammany.

"His record, since he has been Governor, shows that Tammany has not controlled his appointments of office. Whatever influence this organization might have had, Gov. Smith, by his outspoken and courageous method in official action, has risen way above and beyond the domination and the control of that organization.

"But who is it who is crying out against him on account of Tammany? In the main, it is the same group of leading alleged statesmen who have opposed, at every step, the investigation of the crime and debauchery which has been going on in high places.

"Let us not forget that at Kansas City, in the Republican convention, at the psychological moment, in was Vare of Pennsylvania who put Herbert Hoover across, Vare, the head of the Republican machine in Philadelphia. And that machine is now turning heaven and earth to secure votes for Herbert Hoover. If you will compare the Vare machine in Pennsylvania with the Tammany machine in New York, as it has existed for the last sev-

Continued on Next Page.

WEIL has PLUNGED!

A STUPENDOUS SALE of $950.000 WORTH of NEW FALL APPAREL

—The Sale that All St. Louis is talking about! . . . The Sale that offers YOU a Clear-Cut Saving of 30% on NEWEST Style Fall Apparel! Investigate!



Monday! A Great Feature Offer of 1620 ALL WOOL GARMENTS

SUITS Splendidly Tailored

720 New Fall Suits of Splendid Cassimeres and Cheviots! . . . the Kind of Suits that will appeal to the Young Business Man and Lad of High School Age as well as the more mature man! . . . Choice of 2 or 3 button models! Some with wide Bottom Trousers! . . . Etc. . . . Sizes 33 to 42 chest at $14.95.

TOPCOATS

UNUSUAL in Quality of Woolens! . . In Smartness of Weave! . . . In Design and Fit . . . UNUSUAL in VALUE, too! . . . for these Cleverly Patterned SILK-TRIMMED All-Wool Topcoats are selling in America's best shops at $22.50, $25 and MORE! . . . Priced in this Sale at $14.95.

OVERCOATS

$14.95

Men! Young Men! Here is a group of good all-wool Overcoats that will give you genuine Service . . . Smart Single and Double Breasted Models in both Gray and Brown Mixtures . . . Sizes 34 to 44 chest . . . Priced in this big sale at $14.95.

A DEPOSIT WILL HOLD ANY GARMENT!

WEIL

MAIL ORDERS FILLED!

N. W. Cor. 8th and Washington Avenue



MANNE BROS.

5615 Delmar

STORE-WIDE FURNITURE DISPOSAL

EASY TERMS

irresistible VALUES

OPEN NIGHTS UNTIL 9:30

FOR END OF THE MONTH CLEARING

LIVING-ROOM SUITES

$8 TO $22 DOWN PAYMENT

Our entire stock of Living-Room Suites, including the celebrated Manne Bros. Suites in two or three pieces, in mohair, Jacquard, at the following sensational price reductions and credit terms:

$150 Living-Room Suites, $8 Down at	$89.00
$175 Living-Room Suites, $9 Down at	$99.00
$200 Living-Room Suites, $11 Down, at	$127.00
$250 Living-Room Suites, $14 Down at	$157.00
$300 Living-Room Suites, $18 Down, at	$189.00
$365 Living-Room Suites, $19 Down, at	$198.00
$385 Living-Room Suites, $22 Down, at	$227.00

BEDROOM SUITES

$5 TO $30 DOWN DELIVERS TO YOUR HOME AT REAL SAVINGS

While this sale includes every Bedroom Suite in our store, space permits us to mention only a few—for quick disposal.

$100 Bedroom Suites, $5 down—Go at	$54.95
$135 Bedroom Suites, $8 Down—Go at	$79.00
$150 Bedroom Suite, $9 Down—Go at	$89.00
$200 Bedroom Suites, $14 Down—Go at	$129.50
$[illegible] Bedroom Suites, $16 Down—Go at	$149.50
$260 Bedroom Suites, $20 Down—Go at	$187.50
$300 Bedroom Suites, $22 Down—Go at	$197.50

DINING-ROOM SUITES

At From $6 to $26 Down Payment

$110 Dining-Room Suites, $ 6 Down, at	$67.45
$135 Dining-Room Suites, $ 7 Down, at	$77.35
$219 Dining-Room Suites, $11 Down, at	$117.00
$225 Dining-Room Suitess, $12 Down, at	$127.50
$240 Dining Room Suites, $13 Down, at	$138.45
$310 Dining-Room Suites, $19 Down, at	$198.45
$375 Dining-Room Suites, $26 Down, at	$267.45

KITCHEN TABLE	$2.95
MATTRESS—all cotton	$4.95
CEDAR CHEST	$11.50
LAUNDRY STOVE	$1.89
Enamel Gas Range, 16-inch oven	$29.50
5-Pc. Oak Breakfast Set, Extension Table	$22.50
BUCK'S HEATING STOVE	$8.95

Easy Terms on Freed-Eisemann and Crosley Radios
Free Demonstration

Manne Bros., 5615 Delmar — No Restrictions on Auto Parking

$884,344 SO FAR SUBSCRIBED FOR COMMUNITY FUND

Still About $1,000,000 Behind $1,900,000 Goal at the End of the First Five Days.

Still about $1,000,000 behind the $1,900,000 goal, subscriptions to the seventh annual Community Fund last night totaled approximately $900,000. The last official tabulation, at noon yesterday, showed $884,344 subscribed during the first five days of the campaign, which will continue through Oct. 31.

The 4000 volunteer workers planned to spend the week-end in mapping out an intensive campaign during the three remaining days. Although the amount contributed so far averages slightly less than that subscribed at the corresponding point in last year's campaign, leaders are confident of success.

At yesterday's luncheon rally of workers at Hotel Statler, Boy Scouts who had distributed Community Fund [illegible]e from door to door were guests of the campaign organization. A team headed by Milton F. Napier won first honors when reports were made, having oversubscribed its quota, with 103 per cent.

An appeal for funds was broadcast from an airplane yesterday afternoon by R. Fullerton Place, chairman of the fund Publicity Committee.

At the rally luncheons tomorrow and Tuesday, the presidents of various luncheon clubs and women's organizations will be guests. A final report rally will be held at Hotel Chase Wednesday night.

Subscriptions of $1000 or more, not previously published, are:

$6000—Union Electric Light & Power Co.

$5000—Roxana Petroleum Corp.

$4000—Mr. and Mrs. Clarence H. Howard, jointly; Commonwealth Steel Co

$3000—Scullin Steel Co

$2500—Edwin W. Grove Jr.; Gerald B. Lambert, Mr. and Mrs. Franklin R. Pierce, jointly; Graham Paper Co., Joseph Pulitzer, Pulitzer Publishing Co., St. Louis Globe-Democrat, Woodward - Tiernan Printing Co.

$2100—Polar Wave Ice & Fuel Co.

$2000—Mr. and Mrs. L. Wade Childress, jointly; J. Kennard & Sons Carpet Co.; Mr. and Mrs. Jacob Porter Tirrill, jointly; A. Leschen & Sons Rope Co.

$1650—Centry Electric Co.

$1500—Mr. and Mrs. John B. Strauch, jointly; Frank C. Thompson, Broderick & Bascom Rope Co., Columbia Terminals Co., Mr. and Mrs. Howard Holmes, jointly; Mr. and Mrs. George S. Johns, jointly; N. O. Nelson Manufacturing Co.

$1400—Mr. and Mrs. Thomas H. Wright, jointly.

$1200—Mr. and Mrs. Alvin D. Goldman, jointly; Mr. and Mrs. Tom Murphy, jointly; Mr. and Mrs. William N. Bemis, jointly; Oreon E. and R. G. Scott, jointly.

$1150—Laclede Steel Co.

$1000—St. Louis Gas & Coke Corporation; Mr. and Mrs. Clinton Whittemore, jointly; William H. Dulany Jr., Elliott K. Ludington, Peoples Motor Bus Co., St. Louis County Water Co., Mr. and Mrs. Fred D. Gardner, jointly; Edward A. Nixon, Western Tie & Timber Co.; D'Arcy Advertising Co., Anderson-Stocke-Buerman Realty Co., Mr. and Mrs. L. William Gerling.

BORAH TELLS WHERE HE DIFFERS WITH SMITH AND HOOVER

Continued From Page 2.

ing him now—including myself. Men's opinions change. Few of us can stand to have a rigid test of consistency applied to our words over so long a period.

Press—How about Senator Norris? In order to stand by his progressive convictions, he felt compelled to support Smith, and he came out for him, although Norris is dry and Smith is wet.

Senator Borah—Well, Norris doesn't think prohibition is the most important issue, and I do. However, Smith doesn't meet Norris' views on water power, either, because Norris believes in Government distribution—just as I do.

Press—But Norris took the position that Smith at least came half way, while Hoover denounced any advance in that direction as "State Socialism!"

Senator Borah—He has a right to his opinion.

Still for the Norris Bill.

Press—How do you stand with Hoover on farm relief?

Senator Borah—I'm still for the Norris bill.

Press—But Norris abandoned his bill years ago and voted for the McNary-Haugben bill.

Senator Borah—Well, I didn't vote for it. I voted against it and I am still against it. I am confident Hoover will work out a satisfactory system of voluntary cooperation between the Government and the farm organizations. For the Government to compel the farmers to submit to Government marketing of their crops would be State socialism of the worst sort. On that point I agree with Hoover.

Press—The farm leaders have contended, and Smith contends, that any system is bound to fail unless all the farmers are brought into it, because those that would hold out, to evade the charges, would wreck the whole scheme. They ask whether it is State Socialism for the Federal Reserve Board to fix the price of money—as it virtually does.

Crossed Views on State Socialism.

Senator Borah—I cannot believe that even Gov. Smith would fail to see the difference between Government control of a bank, which is a public utility, and Government control of an individual farmer's crop, which is about as private as anything could be.

Press—But isn't it a fact that the Federal Reserve Board fixes the price of the money which that very farmer borrows to produce his crop? It is asked, therefore, whether that isn't as Socialistic as fixing the price which he gets for his crop?

Senator Borah—I think not, but I suppose we could argue until doomsday about it.

Here the interview ended.

The interview had opened when Borah returned to his office from a luncheon engagement with Hoover. The Senator joined in the general laughter when a young reporter asked him if he and the nominee had discussed the political situation. He said his future speaking itinerary was not certain, but that he would return to the stump after a few days' rest.

NORRIS ADVOCATES ELECTION OF SMITH ON POWER ISSUE

Continued From Preceding Page.

eral years, it will make Tammany appear as a white-robed saint.

Links Hoover and Vare.

"Mr. Vare was refused admission to the Senate. The disclosures of corruption were publicly known before the election. Herbert Hoover knew about it. He knew of the crime and the debauchery in Pennsylvania where, under this man, the worst political machine that had ever been put together was controlling the State. He sat idly by while the administration lent its powerful influence to secure the election of Mr. Vare. And he has been the beneficiary of the activities of this corrupt machine in the very nomination he now has."

Norris scored the Republican candidate for remaining silent on what he termed the administration's "indefensible and illegal war down in Nicaragua," and by contrast praised Gov. Smith's condemnation of it.

"In no uncertain terms he has condemned this injustice," he said. "In courageous language he has promised that any administration of his shall not leave behind it such a blot of dishonor."

"The cry goes out that Gov. Smith is a Catholic, and that we must not elect a Catholic to the White House. What is the greatest fear that these anti-Catholics have? If you ask them and they give any reply, 99 out of 100 will say that the Catholics are opposed to our public school system.

"Let us see what the record shows about these two candidates in the defense of our public schools. When the power trust was stealing into our schools, when it was contaminating the minds of our children with poisoned propaganda when it was bribing teachers and preachers and professors, what did Hoover do? Again he was following the Hoover policies by remaining absolutely silent.

"But how about the Catholic, Gov. Smith? We find him using his power and his influence in condemnation of this unholy attempt at monopoly. He comes to the defense of our public schools and denounces in patriotic language the attempt of the power trust to get control of them. He has come the whole length.

"He stands today before the American people as a candidate for President, defending our public schools against this attack, while his opponent is so silent that he cannot even be heard in a whispering campaign. Gov. Smith stands today before the American people, the greatest defender in the Nation of our public school system.

"Look at the record of Gov. Smith while he has been Governor. Look over the appointments he has made to office and you must be convinced that religion has been by him kept entirely separate and apart from his official actions. He has carried out, in spirit and in letter, the Constitution of the United States.

Norris Opposes Intolerance.

"We are treading on dangerous ground when we object to a man holding office because of his religion. There are men in all religious denominations who are unreasonable—men who would like to force their particular religious upon the state. But, thank God, Gov. Smith is not one of them. He is not only opposed to it himself, but he stands out fearlessly and courageously and condemns any attempt that will interfere with the officiency of our public school system. Under his leadership, in the State of New York, the greatest development took place in the public schools of that State that has ever occurred."

Senator Norris quoted Lincoln and Jefferson in denunciation of religious prejudice.

"If these religious objectors have their way," he continued, "what will be the end? If we put a ban on Catholics, who will be the next to feel the rebuke of this intolerant spirit? The next, I presume, will be the Jews. Then will come the Lutherans, and so on, until everybody except a few religious cranks will be prohibited from holding public office. Such conduct is contrary to the expressed provision of the Constitution. It is contrary to the teachings of the lowly Nazarene who taught to humanity the lesson of brotherly love.

"Write my name as one who loves his fellow man. That is a doctrine under which the Catholic, the Jew and the Gentile, and all believers of any faith, can unite and go forward in our political world to bring about the maximum amount of happiness for our people. That is the doctrine that ought to actuate every citizen when he goes into his booth with no one but God to watch him, where, if he follows that doctrine, he will permit the still, small voice within his breast which never yet has led human being astray, to control his official action, because, in the end and in the highest sense, religion and politics ought to be broad enough and big enough so that we could all unite under the banner of Abou Ben Adhem and exclaim: 'Write my name as one who loves his fellow men.'"

CHANGES OF POLITICAL FRONT, SURVEY SHOWS

Fewer Doubtful States Indicated by New York World Correspondent.

By Leased Wire From the New York Bureau of the Post-Dispatch.

NEW YORK, Oct. 28.—The New York World publishes today the sixth and last of its series of biweekly political surveys obtained from its correspondents in the principal cities of the 48 states in response to queries as to conditions of their respective communities.

"Whereas the survey of two weeks ago found the doubtful states decidedly on the increase," says the World, "the present reports show that in many quarters the situation is crystallizing in favor of one of the two major candidates for the presidency, but that no accurate forecast of what will happen Nov. 6 can yet be made.

"Generally speaking, it would seem that the last fortnight has witnessed changes of political front almost kaleidoscopic. This, it is apparent, has been due to the increased activity manifested in the campaign by the leaders of both major parties and, perhaps more than that, to the personal activities of the Presidential aspirants.

Changes in the West.

"Democrats, who hoped Gov. Smith's swing around the country would result in an overnight stampede of voters to his cause, are doomed to disappointment, if the correspondents who furnished these dispatches to the World are right in their contentions. Colorado and Montana, two of the states in which Smith spoke and which were at one time named as doubtful states, are, according to the correspondents in the respective states, now in the Hoover column.

"Minnesota, Oklahoma, Massachusetts, Missouri and Wisconsin, in which he spoke, are still in the doubtful column, but in each of these states heavy Republican drives are reported under way. Nebraska, another point in which the New York executive spoke, is listed in the doubtful column not because of his visit there, but because of the declaration of that State's favorite Senator, Norris, in Gov. Smith's favor.

Neck-and-Neck Race Likely.

"In many aspects, this survey, compared with others recently published, would give an impartial observer good reason for the belief that the final result may be a neck-and-neck race between the two candidates for the favor of the doubtful states which are left. Should this be true, the election results should be in early on Nov. 7, the day after voting day, because virtually all of the doubtful states are in Eastern or Middle Western territory.

MIDDLETOWN BANK CLOSED

Twenty-seventh Missouri Depository Failure This Year.

Special to the Post-Dispatch.

JEFFERSON CITY, Oct. 27.—The Farmers' Bank of Middletown, Montgomery County, was closed today by the Board of Directors and the State Finance Department requested to take charge. The closing was attributed to slow and uncollectible loans. It was the twenty-seventh State bank to close this year.

The last report showed the bank had total resources of $90,752; loans of $70,493; deposits of $84,452, and bills payable of $9800. The capital stock was $15,000 and the surplus $1500.

Call YOrktown 1735 for a Brunswick
COLLINS-REINER CO.
7520 Florissant Rd.

BRUNSWICK
Call RIverside 4433
For Demonstration
MURHALL RADIO CO., INC.
3715 S. KINGSHIGHWAY

AUTHORIZED
Brunswick
DEALER
SEE IT
HEAR IT
Visit Our Enlarged Radio Department
BARNEY'S
Cor. 10th and Washington

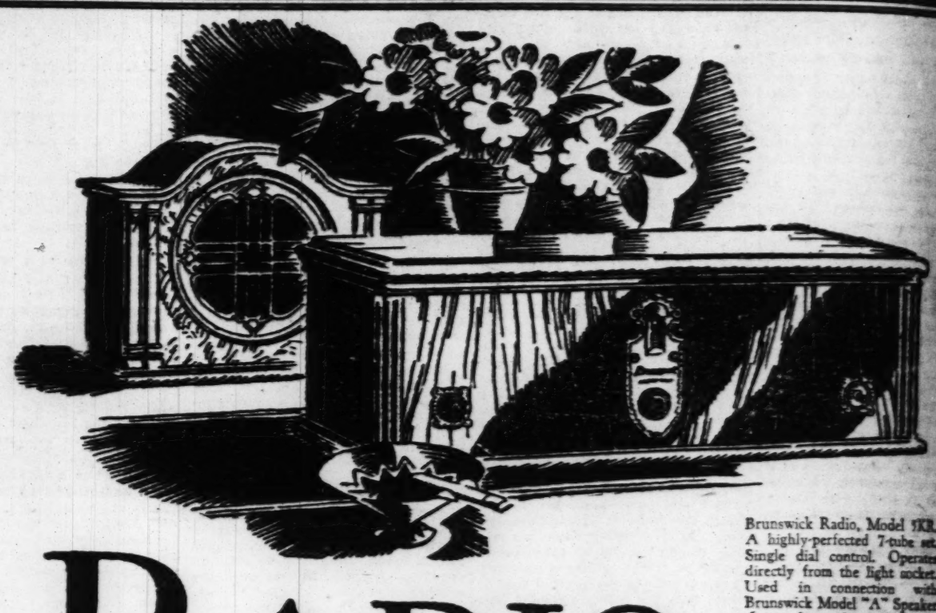
Authorized BRUNSWICK Dealer
Atwater Kents on Display
LAUDEL RADIO CO.
5527 S. Grand Free Home Demonstration RIverside 2636

KIESELHORST COMPANY
ESTABLISHED 1879 49TH YEAR
BRUNSWICK Radios
on Kieselhorst's easy terms
1007 OLIVE STREET. HOME DEMONSTRATION

BUY NOW—PAY LATER
SOUTH SIDE HEADQUARTERS FOR
BRUNSWICK RADIOS
12 Months to Pay
Real Day or Night Service
Free Demonstration in Your Home
HOME PHONOGRAPH CO., Inc.
1825-27 South Broadway—Established 1907—Phone VIctor 1961
OPEN EVENINGS

$2.25 COMPLETE
Mon. and Tues. Only
In Zylo Library Frames
SPLIT-JOINT
Large Lenses for Reading or Distance (Spherical Combinations)
Price Includes Guaranteed Accuracy
KRYPTOK
INVISIBLE BIFOCALS
LENSES ONLY
Far and Near Seeing
(Spherical Combinations)
Mon. and Tues. Only
$6.75 A PAIR
Your Eyes Examined by
THE MORITZ METHOD
INCLUDES THE OCULIST, THE OPTOMETRIST AND OPTICIAN.
CONSULTATION FREE
Moritz Optical Co.
609 N. BROADWAY
Corner Washington Avenue
FREE A valuable Thermometer to anyone bringing in this ad.

Guaranteed Service No Interest Charged
May-Stern & Co.
S. E. Cor. 12th and Olive Sts.
OPEN EVENINGS
We Have a Complete Line of Brunswick Radios



RADIO by Brunswick!

Brunswick Radio, Model 1KR. A highly-perfected 7-tube set. Single dial control. Operates directly from the light socket. Used in connection with Brunswick Model "A" Speaker shown above, this model is unquestionably the greatest musical value in its price class. Speaker is of electro-magnetic type, with output filter. Reproduces naturally all sounds within the audible frequency range. Price $95, less tubes. Speaker, $35.

of real tone appeal . . . built to the high musical standards of the Brunswick Panatrope

THE skill and experience of this great music house have been devoted to perfecting radio from the standpoint of music. Just as in the Brunswick Panatrope, we developed a new type of record-playing instrument far in advance of anything in its field, so now to radio Brunswick brings those acoustical refinements so needed to make it satisfying as music.

Brunswick Radio embodies the latest technical developments: light socket operation, simplified tuning, etc. Cabinets are of that fine craftsmanship for which Brunswick is noted. But MOST IMPORTANT, Brunswick Radio is musically perfect!

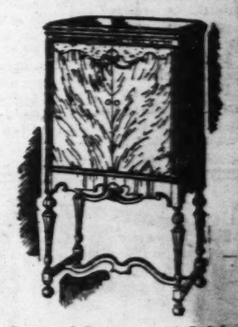
Brunswick this year offers more to choose from in radio and record-playing instruments than any other manufacturer! Prices from $25 to $995.

Certainly before investing a single dollar, you will want to see and hear all Brunswick instruments at the nearest Brunswick dealer's.



Free! "What's New in Music and Radio?" This booklet tells you all about the latest developments and describes the modern electrical recording and reproduction of music. Write for your copy. Address Box 432, 623 S. Wabash Ave., Chicago.

Brunswick
Panatropes · Radio · Records · Panatrope-Radiolas



Brunswick Panatrope with Radiola Model 3KRO. Electrical type Brunswick Panatrope combined with latest Radiola. Complete light socket operation. The ideal musical instrument for the home. Gives you everything in broadcast as well as recorded music with a beauty of tone that is indescribable. The price is the lowest ever put upon this combination, $395 including tubes.



Brunswick Radio, Model 5KRO. Contains same 7-tube type of set as table model shown and described above. Built-in speaker of electro-magnetic cone type with output filter assures musically correct reproduction of all sounds within audible range. Complete light socket operation. Highboy console in exquisite walnut. Price $195, less tubes.

THE BRUNSWICK-BALKE-COLLENDER CO., Chicago · New York
ST. LOUIS BRANCH
915-919 N. Sixth St.
Phone CEntral 2600-2601-2602-2603

Authorized Brunswick Dealer
AEOLIAN
COMPANY of MISSOURI
W. P. CHRISLER~PRESIDENT
1004 OLIVE STREET

POPE PIUS X PROPOSED AS SAINT OF CHURCH

Preliminary Steps Completed for Beatification of Late Pontiff.

By the Associated Press.

ROME, Oct. 27.—The project to beatify the late Pope Pius X, the first step in the Catholic Church's process of proclaiming one of its members a saint, is nearing completion.

The inquiries instituted at Treviso, Venice and Montoro, where Giuseppe Sarto, "the children's Pope," exercised his ministry before being elected Supreme Pontiff, have been brought to an end. The findings have been submitted to Rome. A similar process, ordered by the present Pope, Pius XI, and undertaken by his vicar-general, Cardinal Pompili, will soon be finished. The next step will be Pius XI's formal introduction of a "causa" for beatification before the College of Cardinals.

The inquiries thus far conducted arrive at the unanimous conclusion that the Pope who died at the outbreak of the World War was in all respects a most saintly man, of infinite sweetness of character, self-denying to a fault and anisated throughout his life as priest, Bishop and Pontiff by the desire so expressed in his first encyclical, "to restore all things in Christ." The ecclesiastical authorities conducting the investigation say they have been touched by the amount of unsolicited testimony that has poured in on them from all over the world.

Pius X reposes in a crypt of St. Peter's cathedral in Rome, and before his grave there pass daily throngs of Catholics, kneeling to pray for his intercession or thank him for bounty in the past. In fact, it may be said that to the Romans, and his former charges, the Venetians, he has already assumed all the attributes of a saint, and the progress of his beatification is expected to be expedited in consequence.

ADVERTISEMENT

Piles Can Be Cured Without Surgery

A new instructive book, fully illustrated, printed in colors and copyrighted at Washington, has been published by Dr. McCleary, the noted Rectal Specialist, 566 Elms Boulevard, Excelsior Springs, Mo. In it Doctor McCleary tells how sufferers from Piles can be quickly and easily cured without the knife, scissors, "hot iron" electricity or any other cutting or burning method, without confinement to bed and no hospital bills to pay. The McCleary treatment has been a success for 28 years and in over 24,000 cases; if you suffer with Piles or other rectal troubles, write Dr. McCleary today for a copy of this new book. It will be sent in plain wrapper free and postpaid. Tell your friends about this.

St. Louis' Greatest Clothing Store Out of the High Rent District

A 2-DAY SALE OF 1500 MEN'S & YOUNG MEN'S SUITS TOPCOATS OVERCOATS ALL NEW MODELS LATEST PATTERNS ALL COLORS



A great purchase placed on sale at 30% to 50% of their real value.... 15.75

BOYS' SUITS 3.45

BOYS' OVERCOATS 3.95

Boys' $3 All-Wool Knicker Suits... 1.55
Boys' $2 All-Wool Pullover Sweaters... $1
Men's Heavy Dark Work Pants... 95c
Men's Heavy Fleece Jersey Coats... 1.45
Men's 2-Pocket Khaki Pants... 1.45
Men's Ribbed Union Suits... 59c
MEN'S WHITE AND FANCY BROADCLOTH SHIRTS 79c
Men's Heavy Weight Work Socks... 25c
Men's Heavy Blue Overalls, Jumpers... 85c
Men's Pinstripe Dress Pants... 1.65
Men's Fine Wale Corduroy Pants... 1.75
MEN'S GRAY AND BROWN HEAVY SWEATER COATS 85c
Men's Heavy Wool Caps 85c
Boys' All-Wool Knit Caps 75
Boys' Novelty Fall Weight Suits... 6.50
Men's 30-inch Real Leather Work Coats... 7.95
GENUINE COLLINS HEAVY All-Wool RED & TAN SHIRTS or DRAWERS 3.50

Double Stamps—Mail Orders

FREE PARKING

Globe
M. LANDAU PRES.
8th and FRANKLIN

CHILDREN COMPETE IN HORSE SHOW MATINEE

Galleries Applaud When Roy L. Davis' Big Black Win Cups and Blue Ribbon.

Youngsters in their 'teens and one young man just out of kindergarten were among the competing riders at yesterday's Fall Horse Show matinee in the gaily decorated Missouri Stables arena, 5200 Berthold avenue. The show, which began Tuesday night, closes this afternoon with another matinee.

Six-year-old Jimmy Gorham, son of Harry Gorham, owner of several mounts from Morris, Ill., drove a spanking black Shetland pony in the children's class, and carried off the trophy. Clad in a minute pair of green trousers and a miniature white sweater, young Gorham looked dangerously frail back of the spirited pony, yet he handled the animal dexterously, and once—when his charge tossed his head—was heard to exclaim—"Doggone it!"

Otis W. Brown, 12-year-old son of Mr. and Mrs. R. W. Brown, also proved that advanced years are not essential to expert horsemanship. A slight, freckled lad, Otis took the riding trophy for boys under 16 years, drove his Shetland pony to a fourth in the Children's class, and, paired with Miss Marcella Berkley, led a drill team of 24 boys and girls on horseback, as the commands came from Art Mueller, riding master at the Missouri stables. After the drill young Brown rode back into the ring on Topsy, his saddle pony, and took the red ribbon in the contest for mounts under 14-2.

Dappled Gray Proves Surprise.

Rolla Reid, a low built dappled gray with sturdy legs, proved a surprise in the jumpers events, carrying off the trophy and $500 stake. The horse is owned by Gorham. Rolla Reid's legs caused more than one Virginia thoroughbred to turn up its nose, but the horse went over the hurdles as if it had wings. Another Gorham mount took second place red ribbon. August A. Busch Jr.'s Dansant, ridden by the owner, was third, and Spring Leaf, another horse owned by Busch, was fourth.

Mueller, riding Sky Pilot, a powerful hunter owned by Mrs. C. H. Langenberg, was thrown over a hurdle when the horse gathered himself for a leap and refused the jump. Slightly bruised, he mounted again, and the horse finished his jumps. Mueller later rode Lady Lightfoot, Arthur C. Hilmer's jumper, in the same event.

Glint O'Gold, the sensational bay mare owned by Miss Martha Nicolaus, and that took the $1000 stake Friday night in the three-gaited class, was also a trophy winner yesterday among the three-gaiters. My Delight, owned by W. T. Treadway and ridden by Dr. William C. Gadsby, took second ribbon; Ethel King, ridden by Miss Norma Engle, being third, and Al Greis, owned and ridden by Dr. John R. Caulk, fourth.

The galleries applauded feelingly when Black Dutchess and Lou Minter, both from the Bel-Air stables, were put through their paces by Roy L. Davis, the owner, and Miss Audrey L. Pugh. The horses—both big blacks—trotted, cantered, walked, paced and stepped in unison, easily taking the two cups and blue ribbon.

The Other Winners.

Other winners were Princess, Miss Gabriele von Schilling, trophy in the Hunter Hack event, for walk, trot and canter, then over two jumps; King Larigo, Heyl Pony Farms, Washington, Ill., trophy for Shetland Model; for the Shetland Unicorn event (ponies harness in threes) trophy to the Heyl Pony Farms; Clara Bow, owned by Lon Blades of Halliday, Mo., trophy in the five-gaited junior class and stake of $500; Dude, Earl M. Dixon of New Boston, Ill., trophy in the saddle pony class under 14-2, Hackney Pony trophy, taken by the Heyl Pony Farm.

The boys and girls taking part in the drill team event were Misses Marcella Berkley, Betty Berkley, Bunny Bell, Peggy Wendling, Kitty Naething, Polly Naething, Rose Mary Eakin, Little Jane Samuels, Mary Elizabeth Musick, Mary Louise Simpkins, Ruth Gander, Lucia Anne Gladney, Catherine Gladney, Jane Doerr, Dorothy Jean Sayman, Catherine Tromley, Carol Lucas, Emily Ackerman and Henry McCluney, Dan McCluney, Arthur Hilmer Jr., Curtis Swift, Billy von Weise, Ray Bartholomew Jr. and Otis W. Brown.

ROBINSON TO SPEAK TUESDAY NIGHT IN EAST ST. LOUIS

Senator's Address Will Be Broadcast Over the Columbia Chain.

Senator Robinson of Arkansas, Democratic candidate for the vice presidency, will speak at Ainad Temple in East St. Louis Tuesday night. His speech will be broadcast over the Columbia Chain, including Station KMOX, beginning at 8:30 p. m.

Senator Robinson will arrive in St. Louis from Decatur, Ill., at 6 o'clock Tuesday evening and will be met at Union Station by East St. Louis and St. Clair County Democratic leaders.

Borah to Return to the South.

By the Associated Press.

WASHINGTON, Oct. 27.—Senator William E. Borah of Idaho announced today that he would deliver campaign speeches for Herbert Hoover at Charleston, W. Va., Monday night, Oct. 29 and at Norfolk, Va., Tuesday night, Oct. 30. He will not make a trip to North Carolina, as he had previously planned.

REPUBLICAN HEADQUARTERS TO QUIT WORK ON NOV. 3

Only Accounting and Speakers' Bureau Will Continue, Says Dr. Work.

By the Associated Press.

WASHINGTON Oct. 27.—The approaching windup of the Republican campaign was foreshadowed here today in a notice posted in the National Committee's offices by Chairman Work saying that employes, with the exception of the accounting and speakers' bureaus, would terminate their duties on Nov. 3.

"The headquarters in Washington with its branches in New York and Chicago," it read, "will be closed by the evening of Nov. 3."

Dr. Work added that on Nov. 6 "We will win that for which we have been so actively striving and will have gained the gratitude of the nation for services rendered in its interests."

THIRD CALL IS ISSUED FOR G. O. P. CITY CONTRIBUTIONS

About One-Third of $75,000 Goal Is Being Raised Among 6000 Municipal Employes.

A third call for contributions to the Republican city campaign list was received yesterday by voters on the mailing list of the City Committee, which has set $75,000 as its goal.

As has been told in the Post-Dispatch, a substantial portion of the fund, probably about $25,000, is being raised among 6000 employes on the city payroll.

20 OVERCOME BY ESCAPING POISON GAS

Chlorine Fumes Affect Many in Birmingham, Ala., but None Seriously.

By the Associated Press.

BIRMINGHAM, Ala., Oct. 27.—A high pressure chlorine gas tank blew off its valve on the ground floor of the Jefferson County Court House here today, sending 20 persons to hospitals for treatment and affecting 40 others before rescue squads of city firemen and Bureau of Mines workers could reach them. All those treated at the hospitals were discharged within a few hours. No one was seriously affected.

The gas spread from the ground floor into the County Jail which is connected with the Court House.

Firemen equipped with makeshift gas masks went through the lower floors carrying out persons trapped in their offices while other squads reached the upper floors by extension ladders from fire trucks.

As P. M. Wallace, a Negro porter, picked up the tank of chlorine gas in the office of L. H. Salter, sanitary engineer, the valve blew off. In a few minutes poisonous gas had climbed the elevator shafts and stairways and invaded the offices and court rooms above. The upper floors were soon crowded with a scrambling crowd fighting to get out of the building. Elevator Operator J. W. Moore carried several loads of passengers to safety before he was overcome and sent to a hospital.

Jailer Michael Milligan was among the first to be overcome but revived on reaching the open air and led a rescue party back into the jail where doctors treated those prisoners who had been affected by the gas in their cells. Milligan set all the electric fans in the jail in motion and cleared the building of gas.

Edison Radio will bring to you all the voices of the sky. Soon on the market. Wait
Mark Silverstone

Mrs. Faris Assails W. C. T. U.

Special to the Post-Dispatch.

VANDALIA, Mo., Oct. 27.—Mrs. Charles B. Faris of St. Louis, in a political speech to a large audience in Vandalia this afternoon, condemned the W. C. T. U. for its activities in the campaign, and also for its support of Heber Nations when he was on trial in the Federal Court under the Volstead law. She said the W. C. T. U. was inconsistent in its views and was always supporting the Republican candidate. She assailed Henry S. Caufield, Republican nominee for the governorship.

$300 Taken in Shoe Store Holdup.

Two men held up the shoe store of John Alberts at 1487 Suburban avenue last night, forcing Alberts and two customers into a rear room and taking $300 from the cash register.

Wilbur Coon Shoes

Dainty Shoes that Fit Like Made to Measure...

Arch-Fitter

"Designed Over Combination Lasts"





These charming cut-out Ties fit perfectly, no gaping at sides, no slipping at the heels. Has built-in Double Welded Steel Arch Supports.

Developed in Black Kid... $8.00

Also Patent or Tan Kid in B to EEE Widths Only.

"Here's the Store that Really Fits You"

Every Size 2½ to 11 Every Width AAAA to EEE

DOUBLE EAGLE STAMPS MONDAY

C. E. Williams
SIXTH and FRANKLIN
Quality Shoes for All the Family

Complete Assortment of ROLLING HOSIERY

STEINWAY : WEBER : STECK

Pre-eminently Established As The World's Finest Pianos

This is well worth knowing when you begin looking for a piano

IN EUROPE there are just as many musicians, and music loving homes, as there are in America. Each has a piano preference. But of all pianos, just three have found their way into the hearts of the world, beyond the boundaries of a few cities, a few states, beyond the boundary of one country. The demand for them is international. A demand so insistent that they must be produced internationally. There are three of them, and only three.

The STEINWAY *made in America and Germany*
The WEBER *made in America and England*
The STECK *made in America, England, France, Germany and Australia*

All three are in this store, for your choosing. The world's best loved pianos! The story of the immortal Steinway is for another time. This one concerns the Weber and the Steck, a mere glimpse to give you some idea of their world leadership. A glimpse into Buckingham Palace. You'll see the Weber. In the Vatican, Weber. Mussolini's Palace, Weber. The Elysee Palace in Paris, Weber. The Swedish court, Weber. In the music room of the Belgian queen, of the Spanish queen, *and many more*, all Weber! With all the world to choose from, Royalty chooses an American Piano, the Weber, , , Must your own piano selection be more moderate in price? Then we submit the Steck. It enters more American homes and homes in more corners of the globe than any other piano name of medium price. Steinway, Weber, Steck, the world's finest pianos twenty years ago, and years before that, but twenty years ago because it was then that the Aeolian Company of Missouri first opened its doors, and these were the makes with which it began business. In not a single iota have the Steinway, Weber and Steck departed from fidelity to high principles, and in like manner has the Aeolian Company of Missouri kept faith with its expanding clientele, so creating a business in St. Louis widely known for dependability and stability. The world's finest and best loved pianos await your pleasure in this store. They are just as easy to own as any other, and your pride is considerably deeper in your ownership.

Let us visit together with these splendid instruments in the Grand Piano Salon, the exhibit is complete, the price range suiting every circumstance.

The WEBER
The STECK
The STROUD
A low-priced piano—sponsored, designed and built by the combined technical staffs of the Weber, the Duo-Art, the Steck, and the Æolian laboratories.

STEINWAY DUO-ART
(In collaboration with Steinway & Sons)
Need any comment be added to two such names? It has no parallel in music— and few parallels among things you may possess.

Audiographic Music
The newest thing to come out of the Æolian laboratories. It makes fine music absorbingly interesting even to the novice. A notable contribution to music. Sponsored by the musical leaders of Europe and America.

The DUO-ART Reproducing Piano
Who does not know what marvels it performs! Paderewski, Hofmann, Bauer, Corlot, nearly all of the masters record their masterpieces exclusively for the Duo-Art. Supreme achievement of the Æolian laboratories. Available in all Æolian pianos.

ÆOLIAN ORGAN
It dominates the field—unchallenged. Æolian Duo-Art, Residence Organ. Æolian-Votey Church and Concert Organ. The Marie Antoinette Organ.

AEOLIAN
COMPANY of MISSOURI
W. P. CHRISLER ~ PRESIDENT
1004 OLIVE STREET

RCA RADIOLAS :: VICTROLAS :: BRUNSWICKS

M'KINNEY DIVORCE IS FILED

Wife of Express Co. Supervisor Adds to Series of Actions.

Suit for divorce was filed in Circuit Court yesterday by Mrs. Lotlie McKinney, 6232 Oakland avenue, against F. R. McKinney, supervisor of the American Railway Express Co., alleging general indignities. They were married Dec. 18, 1907, and separated June 23 last.

McKinney several weeks ago filed suit against George H. Pomeroy, president of a construtioin company, for $50,000 damages, alleging alienation of his wife's affections and Mrs Pomeroy sued Mrs. McKinney for a like amount. Then Pomeroy filed suit for a divorce, on grounds of indignities, alleging that his wife had treated him indifferently. Meanwhile, Edwin M. Stocker of Central Township, who was shot by Pomeroy the night of May 29 on Bonhomme road near Diehlmann road, when he stopped at Pomeroy's parked car to question him, filed suit against Pomeroy for $50,000 damages. Mrs. McKinney was with Pomeroy.

WESTOVER

PLANT RIGHT NOW—

Evergreens—Iris—Peonies

Because of soil and weather conditions being more favorable at this time we recommend planting Evergreens right now.

This Mark Is Your Protection *Plant Now and Save a Year.*

Westover Specials—This Week Only

CHINESE ARBORVITAE
Tall Pyramidal Flat-Leaved Evergreen
5 to 6 ft. high, $7.00 value, at special price of $5.00

SWEDISH JUNIPER
Slender Growing Silver Gray Foliage Evergreen
36 to 42 inches high, $5.00 value, special price of $3.00

SAVIN JUNIPER
Fan-Shaped Spreading Evergreen
30 to 36 inches broad, $6.00 value, at special price of $4.00

RED CEDAR
Tall Pyramidal Evergreen
5 to 6 feet high, $8.50 value, at special price of $6.50

SCOTCH PINE
Tall-Growing, Long-Needle Evergreen
4 to 5 feet high, $8.00 value, at special price of $6.00

MUGHO PINE
Dwarf Long-Needle Evergreen
18 to 24 inches broad, $6.50 value, at special price of $4.50

AMERICAN ARBORVITAE
Tall Growing Flat-Leaved Evergreen
4 to 5 feet high, $6.50 value, at special price of $4.50

PYRAMIDAL AMERICAN ARBORVITAE
Compact Pyramidal Flat-Leaved Evergreen
48 to 54 inches high, $9.00 value, at special price of $7.00

NOTE—All Evergreens are dug with a ball of soil and burlap around the roots.

PEONIES
Pink, Red or White
75c value, at special price of ..... 55c ea.; $5.50 per doz.

IRIS
Purple—White—Lavender—Blue—Coppery Rose—Yellow and Brown—Yellow and Purple; 20c value at ..... 15c ea.; $1.25 per doz.

Drive out to our Nursery and take some of these choice plants with you, or we will deliver. We accept orders by phone or by mail.

WESTOVER NURSERY CO.

GROWERS OF ACCLIMATED, DELIVERED-DAY-DUG BRAND PLANTS
8500 Olive Street Road Phone WYdown 0202
OUR 80-PAGE DESCRIPTIVE ILLUSTRATED CATALOG MAILED UPON REQUEST

IMPORTANT: Evergreens should not be planted in the city, because they will not live in the smoke area.

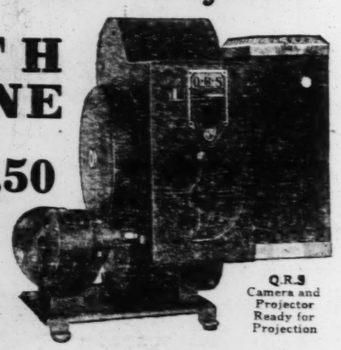
Q·R·S
Combination Movie Camera and Projector

Combination Movie Camera and Projector

BOTH IN ONE

$98.50

"On Time" if Desired



Q.R.S Camera and Projector Ready for Projection



Using Q.R.S. Camera at "Eye Level"

It is the result of a combination of the experience of predecessors and the addition of new ideas developed by Q.R.S. engineers.



Q.R.S. Camera in use at "Waist Level"

The price is made possible only by a combination of camera and projector, by quantity production and through modern precision manufacturing methods.



Q.R.S. Camera ready for taking pictures

Usual Eastman or other 16 mm. reversal safety film is used. Equipped with Special F3.5 Graf Lens. Camera operates by spring motor or hand crank. The latter giving fast and semi-slow motion.

Only three adjustments on Camera

These adjustments are needed only when taking pictures, viz., the lens diaphragm provides three openings. The first (smallest opening) for bright days. The second (medium opening) for gray days; and the third (largest opening) for dull days. Lens when taking picture is universal focus. The Q.R.S. Camera has both "waist level" and "eye level" finders. Both being of enclosed type prevents the user miscalculating what is actually being photographed to the film.

KIESELHORST COMPANY

1007 OLIVE

Established 1879

49th Year

CEntral 6200

HOOVER HEARS AND SEES SELF IN TALKING MOVIE

Republican Nominee Spends Much of Day at Home Working on His St. Louis Speech.

G. O. P. ORATORS ON AIR THIS WEEK

Hughes, Mellon, Work, Kellogg and Borah to Make Addresses in Closing Campaign.

By the Associated Press.

WASHINGTON, Oct. 27.—Herbert Hoover, Republican presidential nominee spent much of today at his home working on his St. Louis speech in which, on next Friday night, he will express his views on farm relief.

During the morning he visited a downtown theater to see and hear himself in action in a talking motion picture of his New York speech last week.

As the campaign went into its last stage, the Republican National Committee completed arrangements for a closing oratorical bombardment of the country over the radio by a group of the party's outstanding spokesmen.

In addition to Hoover's speech at St. Louis, Charles Evans Hughes, former Secretary of State, Senator Borah, Secretary Mellon, Secretary Kellogg and Dr. Hubert Work, chairman of the Republican National Committee, will go into action in the final drive for a continuation of the Republican regime.

Secretary Mellon and Dr. Work will open the week with 15-minute speeches over a national hookup at 8 o'clock Monday night and Secretary Kellogg will speak on Tuesday night at 8:30 o'clock. On the following night Dr. Daniel A. Poling of New York will address the country at the same hour.

Hughes will be the principal speaker at a Republican rally in Brooklyn on Thursday night, and will go on the air at a 9 o'clock.

The hour for the speech of the candidate at St. Louis has not yet been fixed, but on the following night Senator Borah will close his radio campaign with a 90-minute speech at Utica, N. Y.

The congratulations of Irving Bacheller, Hamlin Garland and Lawrence Abbott, New York authors and critics, upon "the dignity and spirit" of Hoover's New York speech were conveyed to him today.

"For these qualities and for its philosophical tone and insight we rank it with the now famous Cooper Union speech of Lincoln," they said.

SAYS FARMERS MUST WORK OUT THEIR OWN SALVATION

C. S. Barrett, Retiring National Union Leader, Declares Only Reasonable Profit Is Wanted.

By the Associated Press.

ATLANTA, Ga., Oct. 27—Charles S. Barrett announced here today that he will retire as head of the National Farmers' Union at the time of the national convention in Denver, Nov. 20, after 22 years of service. Barrett will remain as chairman of the National Board of Farm Organizations.

"After 22 years as witness," said Barrett, "I still hold that it is up to the farmers to work out their own salvation rather than turn their job over to others. One of the big issues today, which has been for some time past and will continue to be, is the farm problem. Nearly everybody is giving time and thought to it.

"Farmers do not ask for any special favors. They simply insist that they should realize a reasonable profit from the products of their toil and, when these profits are deposited in their pockets, that they shall not have their pockets picked by discriminatory legislation. About all the average farmer wants is just a plain square deal."

Barrett's home is at Union City, Ga.

TO DEMAND APOLOGY FROM CURTIS FOR IOWA FARMERS

A. J. Livingston Challenges Nominee to Explain "Too Damn Dumb" Remark.

By the Associated Press.

DES MOINES, Ia., Oct. 27.—A. J. Livingston of Spencer, Clay County, farmer at whom was directed Senator Charles Curtis' now famous retort, "You are too damn dumb to understand," delivered at Spencer, Ia., Sept. 19, will be on hand in Des Moines when the Senator comes back to Iowa for a return engagement, to demand an apology from the Republican vice presidential nominee, he said today.

The apology to be asked is not a personal one, Livingston said, but one asked for Iowa farmers who he believes were insulted.

Livingston already has paved the way for his request for an apology by a letter he has sent Senator Curtis suggesting that the nominee divide with him the allotted speaking time when the Senator appears here Nov. 1, "for a discussion of important questions, before the people at this time."

"I suppose you think we are a still too damn dumb to understand. Let me know by return mail if you accept my challenge," the letter stated.

Lindbergh Not Likely to Vote.

MEXICO CITY, Oct. 27.—Charles A. Lindbergh will not go to St. Louis to vote on election day, it was learned today. The American-to-Paris flyer, who is now on a hunting trip in Northern Mexico, is due to arrive here by plane Nov. 6, election day in America, to visit American Ambassador Dwight W. Morrow. Lindbergh recently indorsed the candidacy of Herbert Hoover.

Cermak Claims $500,000 votes.

CHICAGO, Oct. 27.—Anton J. Cermak, Democratic candidate for the United States Senate, laid claim today to 500,000 labor votes after a delegation representing several labor organizations had visited him and pledged their support. The delegetion represented the Cook County Wage Earners' League, the Chicago Building Trades Council, the Shet Metal Workers' International Association, the Chicago Teamsters District Coupncil, the Chicago Flat Janitors' Union, the Painters' District Council, the Electrical Workers' Union, the Bricklayers' and Stone Masons' Union and the Moving Picture Operators' Union.

RENT YOU

Tuxedo, Full Dress and Frock Suits From

ROTHGIESSER BROS.

N. W. Cor. Broadway and Cl... Mail Orders Promptly Filled

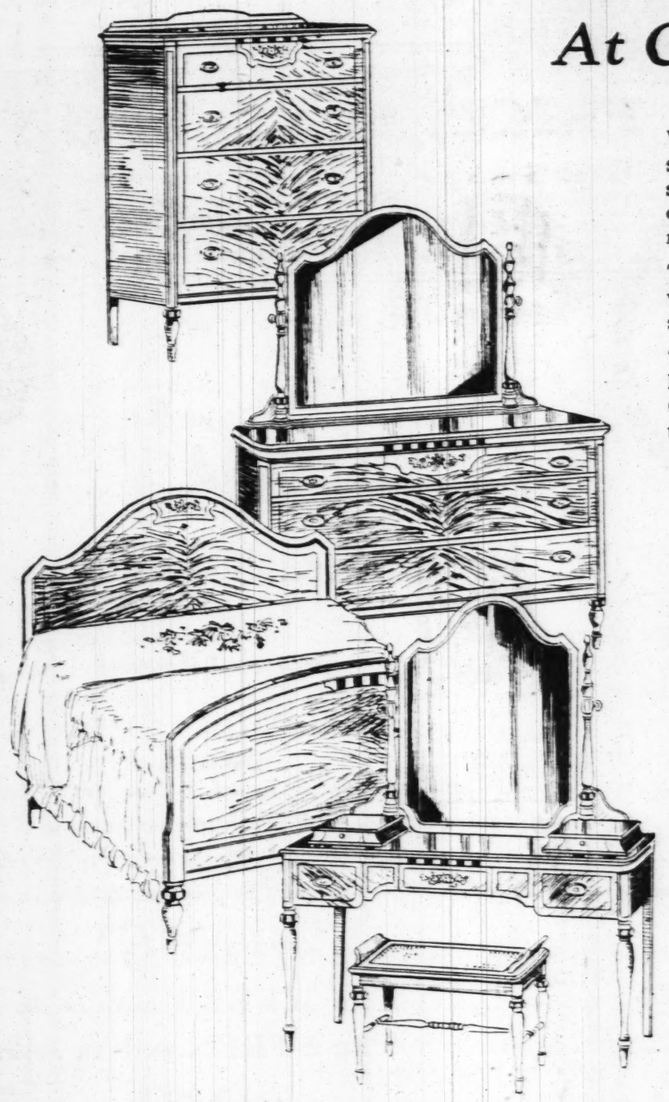
At Kennard's!

A Noteworthy Sale

OF BEDROOM SUITES

At Greatly Reduced Prices

ONE WEEK ONLY



We have selected from our bedroom stock 19 Suites—some of which are one of a kind, while others have little stock behind them. These we have drastically reduced in order to move them at once and thus provide much needed room on the sixth floor.

The Suites vary in design and finishes but they are of unvarying high quality. There is wide enough scope to this selling to satisfy all tastes.

This event should prove a welcome opportunity to the homemakers of this vicinity to obtain a Suite of Kennard Quality Furniture at a figure DECIDEDLY lower than usual.

The Suite illustrated is stylish and soundly made of mahogany and gumwood with colorful floral decorations. The pieces are—full-size bed, dresser, chest and dressing table.

Regularly $260.00

4 Pieces **$225.00**

Bench Extra

	Regularly	Sale Price
3 Pieces in Walnut*	$150.00	$115.00
5 Pieces in Maple*	$220.00	$150.00
4 Pieces in Walnut*, Decorated	$220.00	$167.00
3 Pieces in Decorated Enamel	$250.00	$170.00
4 Pieces in Walnut*	$295.00	$210.00
4 Pieces French Gray Decorated	$250.00	$210.00
4 Pieces in Mahogany*	$425.00	$212.00
5 Pieces in Walnut*	$275.00	$218.00
3 Pieces in Walnut*, Decorated	$325.00	$229.00
4 Pieces in Walnut, Decorated	$295.00	$240.00
5 Pieces in Mahogany*	$485.00	$242.00
5 Pieces in Walnut*	$360.00	$260.00
4 Pieces in Walnut*, with Carvings,	$330.00	$270.00
3 Pieces in Walnut*	$360.00	$270.00
4-Piece Louis XVI Walnut* Suite	$500.00	$275.00
5 Pieces in Walnut*, Decorated	$365.00	$295.00
3 Pieces in Walnut*, Decorated	$550.00	$320.00
5-Piece Inlaid Suite in Walnut*	$380.00	$340.00

**Wood Mentioned Is in Combination Veneers With Select Cabinet Hardwood.*

Specials in

Kennard's Better Bedding

High-Grade

Inner-Spring Mattress and Box Spring

Each **$37.50** *Full or Twin*

For One Week

We are making this special offer for one week to introduce this fine Box Spring and indestructible Inner-Spring Mattress. Made for us by San-o-tuf.

Fine Quality

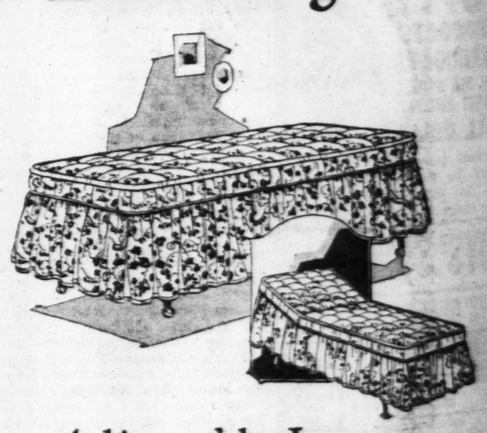
Feather Pillows

Regularly $11.50

5 lbs. **$9.75** Per Pair

For One Week

Filled with the highest grade odorless white geese feathers and down mixed, 22x28 inches. A real value.



Adjustable Lounge

Introductory Price

$23.75

For One Week

Just the thing for a few minutes' relaxation; or in an emergency for an overnight guest. With its attractive chintz draping it will look well in whatever room you choose to use it. The head is adjustable as shown in the illustration. A deep coil spring with helical top cross-ties, plus the soft cotton felt cushion invite repose. At this low introductory price, you should have at least one.

LUXURIOUS MATTRESS

$16.50 *Full Size*

100% Cotton Felt *Regularly $22.50* *For One Week*

$15.00 *Twin Size*

Full weight, all-layer cotton felt, roll edge, four rows of side stitching are features of this Mattress, made especially for us by San-o-tuf. Covered in your choice of three patterns of colorful art tick. A real buy at this reduced price.

The Famous **Beautyrest Mattress** *By Simmons* **$39.50** *Full or Twin*

The De Luxe Spring **$20.00** *Twin or full.*

Barrel Chair

Covered in colorful chintz and carefully made with full spring construction, this Chair will add charm and comfort to your bedroom.

$59.00

The Simmons Upholstered Box Spring **$23.00** *Full or Twin*

Metal Beds **$6.50** Up *Twin size.*

J. Kennard & Sons

Washington Av. at Fourth St.

Save Money—Always Get Kennard's Prices Before You Buy!

60c Pompeian Face Powder 39c
35c Vicks Salve 27c
50c Iodent Tooth Paste 29c
60c Lysol 37c
$3.00 COTY Bodi Talc $1.49
50c Williams' Shaving Cream 33c
$1.50 Bocabelli Soap $1.17
$1.00 Nujol Oil 63c
42c Gem Blades 29c
50c Pepsodent Tooth Paste 28c
60c Pompeian Rouge 37c
50c Packers Shampoo 36c
25c Feenamint 16c
50c Jergen's Lotion 34c
30c Bromo Quinine 17c
35c Palmolive Shaving Cream 21c
$1.00 Cod Liver Oil 59c
35c Freezone Corn Remedy 26c
60c D & R Cold Cream 39c
$1.20 Bromo Seltzer 79c
25c Kleenex Cream Remover 19c
Iris Eye Wash 48c
$1.20 Sal Hepatica 77c
$1.20 Scott's Emulsion 79c
35c Lemon Lotion 27c
Colored Bathroom Paper 2 for 25c
$1.50 Agarol $1.19
$1.00 Wine Cardui 79c
$1.00 Houbigant Bodi Talc 93c
$1.25 Aspirin Tablets 100s 59c
60c Mum Deodorant 39c
$1.00 Amelita Lipstick 69c
50c Cutex Kit 37c
35c Piso Cough Remedy 27c
35c Justrite Cleaner 25c
75c Chamois Patches 49c

"Germs of RHEUMATISM" — a 24-page illustrated book will be given absolutely FREE of charge at our 514 Washington Store, where the WELDONA representative meets the public daily.

Filling Prescriptions Is the Most Important Part of Our Businese

St. Louis Stores
515 Olive St.
7th and Locust
8th and Washington
514 Washington
Grand and Olive
Grand and Delmar
Kingshighway and Delmar
Union and Delmar
Belt and Pershing
De Baliviere and Kingsbury
Cherokee and Iowa
Hodiamont and Easton
Skinker and McPherson

WALGREEN CO.
"DRUGS WITH A REPUTATION"

This Sale at All Walgreen Stores in St. Louis and East St. Louis

"DOROTHY PERKINS"—Private booth at our 8th and Washington Store where a $3.00 Dorothy Perkins Facial and Beauty advice will be given FREE of charge by Miss Reeta Thompson, beauty specialist.

The Right Reserved to Limit Quantities. All Fresh, Clean, Quality Merchandise.

194 STORES

Address All Mail Orders to 3962 Page Boul. Add 10% for packing and postage.

LOW PRICES FEATURED FOR MONDAY

25c Listerine Tooth Paste 15c 3 for 43c

Fresh Smokes!



CHESTERFIELDS, CAMELS, LUCKY STRIKES, OLD GOLDS — Carton $1.15, 2 Pkgs. 25c
Muriel Cigars 10c size 2 for 15c Box 50 $3.75
Rob't. Burns, Dutch Masters, La Palina, Chancellor 2 for 25c size. Each, 10c. 10 for 98c



CANDY SPECIALS
WALGREEN'S
Butter Cream Caramels
Pound Box 45c
One bite of these soft Caramels and you will ask for more butter and cream. Made of pure dairy individually wrapped. Freshly made every day.
OLD ENGLISH TOFFEE— Melts in your mouth 39c
CAMPFIRE MARSHMALLOWS—Deliciously fresh 29c
COCIANUT CORN CRISPS—Molasses covered 39c
DELVILLE CHOCOLATES, Pound $1
LOV' ME CHOCOLATES, Pound $1.50

RUBBER GOODS



$1.75 Eclipse Fountain Syringe
Two-quart, of serviceable quality rubber, well made. Complete with hose and fittings. Guaranteed. $1.19
$3 Empire Ladies' Syringes, $2.29
50c Rubber Apron 29c
$1.50 Tyson Fountain Syringe, ... 83c
35c Syringe Tubing 19c
$1.00 Rubber Gloves 59c
$2.50 Paris Fountain Syringe, ... $1.89

40c Castoria 25c 3 for 73c

50c Pebeco Paste 28c
60c Forhan's Paste 38c
35c Fletcher's Paste 19c
50c Squibb's Cream 36c
35c Revelation Powder 23c
Fletcher's Mouth Wash 59c
Colgate's Powder 20c, 30c
Pyrochex, complete $1.00
50c Pyrolac Paste 37c

FACE CREAMS

$1.00 Pond's Creams 69c
50c Woodbury's Creams 36c
$1.00 Amelita Theatrical 59c
35c Frostilla Lotion 23c
$1.00 Lemon Cream 69c
60c Maybloom Lotion 39c
60c Sempre Jouvenay 44c
$1.00 Theat. Auditorium Cream 89c
60c Italian Balm 54c

POWDERS—TALCS

50c Java Powder 34c
$1.00 Princess Pat Powder 79c
50c Golden Peacock 39c
FREE 25c Jar Colcreme with $1.00 Coty's Talc 89c
Houbigant Talc 75c
$1.00 L'Peggie Powder 59c
25c Lorna Rose Talc 19c
Mennen's Talc ..... 17c; 3 for 50c

SHAMPOOS—TONICS

$1.00 Danderine 69c
60c Herpicide Tonic 39c
75c Stacomb 59c
50c Hair Lustre 37c
50c Lemon Castile 34c
75c Van Zee 59c
Golden Glint ..... 17c; 3 for 50c

TOILETRIES

$1.00 Cutex Set 79c
50c Glazo Nail Polish 29c
35c Amoline 27c
60c Neet Depilatory 44c
Perfection Hair Remover 39c
Three Flower Lipstick 25c
50c Amelita Gloss 42c



$1.50 Monarch Electric Heater
Fully guaranteed Heater that is strongly constructed. Throws a steady range of welcome heat ... 98c



$1.50 Polished Hair Clippers
Easy operating. No. 00 or 000. Ideal for bobbed hair. Good cutting 79c



50c Guaranteed Tooth Brushes
Sterilized bristles, firmly set. Shaped to fit every crevice of the teeth. Packed in sanitary carton .. 29c

Miscellaneous

$2.50 Hair Brush 89c
$1 Barber Shears 69c
50c Whisk Broom 29c
$1 Bath Brush 49c
Hospital Cotton 39c
25c Gauze, 1 yard 15c
30c Sapo Elixir 19c
35c Energine 26c
35c Clean-It-Mitt 23c
Johnson's Paste Wax 59c
40c Nap Dry Cleaner 33c
$3 Electric Iron $1.89
$1.50 Thrift Alarm Clock 87c

Rouge—Compact

50c Dorine Rouge 36c
50c Princess Pat 37c
75c Tangee Rouge 59c
$1.00 Coty's Compact 79c

DRUGS

Beef Iron Wine 79c
25c Zinc Oxide 19c
25c Seidlitz Powders 19c
Epsom Salts, 5 lbs 36c
25c Castor Oil 19c
40c Spts. Ammonia 29c
50c Bay Rum 39c
$1.00 Emulsion of Cod Liver Oil 79c

PILLS—TABLETS

30c Olive Tablets 21c
25c Anacin Tablets 18c
75c Bellans 59c
25c Cascarets 18c
35c Ex-Lax Figs 27c
35c Calotabs 27c
$1.00 Marmola Tablets 69c
$1.00 Rite Wate 69c

REMEDIES

75c Baume Bengue 57c
$1.10 Tanlac 79c
50c Phillips Magnesia 31c
$1.25 Moone's Oil 98c
$1.00 Adlerika 77c
75c Mead's C. L. O. 59c
Nurito, Rheumatism 93c
$1.00 Citrocarbonate 79c
75c Eno Salts 59c
Sodium Phosphate 39c
65c Bisodol 49c
$1.50 Fellows Syrup $1.19



$5.00 Star-Rite Electric Toaster
Highly polished, complete with cord and plug, accommodate 2 slices bread $3.89



$1.00 Superior Curling Iron
With extension cord and full guaranteed heating element 59c



Ever-Ready Shaving Brush
Genuine Badger
Sterilized bristles set in hard rubber. Bristles cannot come out; $1.25 value 79c

Sergeant's Dog Supplies
60c Sure Shot Caps 44c
60c Condition Pills 44c
60c Constipation Caps 44c
25c Skip Flea Soap 19c
25c Skip Flea Powder 19c
60c Mange Remedy 44c
60c Tape Worm Medicine, ... 44c
40c Dog Food 34c

DENTAL NEEDS

50c Mennen's Balm 36c
Ace Blade Stropper 50c
$1.00 Bouquet Vegetal 59c
50c Molle Cream 36c
35c Eveready Blades 27c
Autostrop Blades 39c, 75c
60c Shav-Lux 42c
50c Peau Doux Cream 37c
Twinplex Stropper $1.98

SHAVING NEEDS

SOAPS

10c Palmolive ..... 10 bars 64c
Packer's Tar ..... 17c; 3 for 50c
10c Lux ..... 3 bars 25c
25 Ivory Flakes ..... 3 for 55c
Coco-Almond ..... 3 bars 23c
10c Jap Rose ..... 3 bars 25c
15c Gresolvent ..... 2 bars 23c

FOOT REMEDIES

35c Woofter's Remedy 27c
20c Chiropodine Plaster 13c
60c Coolene 47c
50c Shur-Off 39c
Walk-Easy Powder 21c
35c Scholl's Pads 32c
25c Perfection Pads 21c



The Safe Antiseptic
Listerine
A safe, non-irritating solution particularly adapted to the requirements of personal hygiene. Valuable as a gargle; corrects halitosis; purifies the mouth.
$1.00 Bottle .. 73c

Feeling Out of Sorts
Is just a certain sign that your system has become clogged up with poisonous waste which must be eliminated through kidneys and liver. A cupful of hot Schoenfeld's pure herb tea is the best regulator you can take. It keeps the liver and kidneys normally active.
SCHOENFELD'S *Kidney and Liver Tea* 17c 3 for 50c

Henry S. Wampole's Extract of
Cod Liver Oil
If you are run down, tired and nervous or if you are recovering from a long period of sickness, or if you are affected with chronic bronchitis, you need a reconstructive tonic and tissue builder, in fact you need Henry S. Wampole's Extract of Cod Liver Oil. Ask for it by full name..... 79c

DECO CORDIALS & COCKTAILS
Imperial Apricot
A New Improved Quality
Very heavy in body, extremely rich in flavor. Like biting into a ripe apricot. We wager that one trial will make you a steady booster.
Large Fancy Bottle 98c
Free—Deco Recipe Book tells how to mix it for best results.





Dentists say *Use This New Brush*
This is the new discovery in teeth cleaning leading dentists everywhere now instruct their patients to use. The only tooth brush so adjustable that every tooth surface, front and back, is reached and made really clean. Makes "up and down" brushing easy. The cheapest brush you can buy because you relace only the brush. This brush saves teeth. Makes your favorite tooth paste 100% efficient.
CLEAN-RITE-TWEEN DENTAL BRUSH

Pinaud's CREAM
These are the interesting directions for this new cream. "Smooth the cream on gently over the skin, then wipe it away with a wash cloth that is thoroughly wet. Next apply powder. Neither a astringent nor powder base are needed. The attractive sea green jar.



$2.00

Perfumes

$1.25 Azurea Perf., bulk, 1 oz. 89c
$1 Le Trefle Toilet Water 83c
$3 Coty's Perfume, bulk, 1 oz. $1.77
$1.75 Djer-Kiss Perfume, bulk, 1 oz. ... $1.29
$3 Carroll Jasmin, bulk, 1 oz. $1.79
Amelita Perfume, purse size 98c
$2 Coty's Perfume, original, ½ oz. $1.79
$4.50 Caron's Black Narcissus Extract, ¾ oz. original $3.79
Guerlain Rue de la Paix, 1 oz. $5.00
Rosine's Nuit de Chine, 1 oz. original .. $4.95
Houbigant's Ideal Perfume, 1 oz. orig. .. $3.75
Coty's Toilet Water $2.19
L'Peggie Toilet Water $1.75
Three Flowers Toilet Water $1.50
Quelque Fleurs Toilet Water $3.50
L'Peggie Toilet Water $1.75

You're Always Welcome at Walgreen's

Stomach Trouble
You can't know the joy of health, pep and vitality if you suffer from gas, bloating, sour stomach, nausea, heartburn, sleepless nights, belching, and dyspepsia due to poor digestion; if you suffer, why not make the Diotex test? Don't give up. Don't wait. Get Diotex today. Put it to a test. Money back if you don't soon feel like new, full of pep, sleep well with pains alleviated. Try Diotex today.



57c



Kolynos is a very economical paste. Double strength. One-half inch on the brush is sufficient.
34c 3 for $1.00

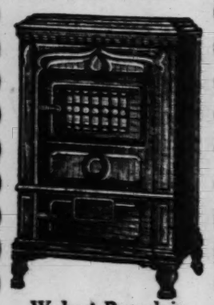
W. H. DANFORTH TO LECTURE

"Rambles Through India" His Subject for Next Tuesday.

William H. Danforth, head of the Ralston Purina Co., who returned last January from a three-months' tour of India, will deliver an illustrated lecture on his trip, entitled "Rambles Through India," at the auditorium of Washington University Medical School, Euclid and Scott avenues, at 8:15 p. m. Tuesday.

This will be the second lecture of the season under the auspices of the Washington University Association.

CARSON'S
8th & Franklin
OPEN NIGHTS TO 9
SEE—
This Great Heater



Walnut Porcelain
PARLOR FURNACE
Heats 3 Rooms $33.85

A truly remarkable Heater; heats 3 rooms with a continuous flow of warm moistened air; beautiful grained walnut porcelain exterior, full cast iron interior — has duplex grates. See it at once!
$1.00 WEEKLY

KIMBALL PIANOS
There Are More Kimball Pianos in American Homes Than Pianos of Any Other Make
Prices $325 Upward
KIESELHORST Company
Founded 1879 — CEntral 6200
1007 Olive Street



A DECIDEDLY SUPERIOR EYE EXAMINATION—
At Tyroler's—Fair treatment and modest prices—could anything better be offered? I am selling $15.00 quality KRYPTOKS for $7.50 Pr.
Invisibly ground-in two-vision bifocals in spherical correction and standard sizes, including the most thorough eye examination you ever had.
Frames Extra, $1.50 Up
40 Years Testing Eyes. Many years in Charge of Jaccard's Optical Department
Dr. TYROLER 725 Pine St. Near 8th

Edison Radio will bring to you all the voices of the sky. Soon on the market. Wait
Mark Silverstone

LOFTIS BROS. & CO. EST'D 1858
The Old Reliable Credit Jewelers—Largest in the World
717 Olive Street
DIAMOND IMPORTERS SELLING DIRECT TO THE PUBLIC
DIAMONDS Cash or Credit WATCHES
Diamond Rings in Rich Variety
Bring your sweetheart here—let her select her Ring from our vast assortments, showing an almost endless number of ring styles, sizes and prices to meet every requirement. Our ads can show only a few items—come to our store and see our extensive variety of superlatively beautiful Diamond jewelry. We invite comparison.

LAY AWAY YOUR CHRISTMAS GIFTS NOW!
This is the ideal time to shop—choose your Christmas gifts now from our new complete stocks of beautiful high-grade merchandise! Selections made now will gladly be held for Christmas delivery if desired. Buy on credit—pay after January 1st.



$1.00 a Week — $2.50 a Week

NO MONEY DOWN—TERMS TO SUIT



Beautiful Diamond Brooch
A fine blue white, sparkling Diamond and two sapphires are set in this lacy brooch. The mounting is platinum on solid 14-k white gold, artistically designed and pierced.... $50
$1.25 a Week

"Cleo" Diamond Ring
Three gorgeous blue white Diamonds are set in a beautifully carved and engraved mounting of solid 18-k white gold, special at $85
$2 a Week



Diamond Wrist Watch
Solid 18-k white gold, set with 4 genuine blue white Diamonds and 4 Sapphires. Assorted shapes. 15-jewel movement $44
$1.00 a Week
Many other styles, not Diamond-set, at $10.65, $15, $19.75, $22.50, $25, $27.50 and up.



The New Elgin "Legionnaire"
Very latest Elgin strap watch. Cased and timed at the factory. Comes in a variety of styles, from $19 to $27.50 $1.00 a week

Open Monday and Saturday Until 9:30 P. M.; Other Days Till 6:30
Call or Write for Catalog 905. Phone MAin 0546 or 0547

OVERCHARGED BILL 'COMPROMISED' BY STATE PENAL BODY

Board Settles With Lee Jordan Lumber Co. for $8600 — Refuses Details "Until After Election."

By the Jefferson City Correspondent of the Post-Dispatch.

JEFFERSON CITY, Oct. 27.—A "compromise settlement" of approximately $8600 in alleged overcharges on supplies sold by the Lee Jordan Lumber Co. of Jefferson City to the State Penitentiary, which were purchased by the prison without competitive bids, has been made by the State Penal Board, it was learned today, but the board refused to make public the details of the settlement—"at least not until after the election."

Access to the records and an explanation of the "compromise" were refused when requested by the correspondent. A. H. Harrison, director of Penal Institutions and chairman of the board, after referring the request to the board, said the request could not be complied with until after the election on Nov. 6.

"The board discussed the matter and felt the transaction should not be made public at least until after the election, and possibly not then," Director Harrison said. "All we can say is that there was a compromise settlement between the Jordan company and the board."

Aftermath of Enloe Regime.

The accounts settled involved purchases made by the State Penal Board when it was headed by Dr. Cortez F. Enloe of Jefferson City, who retired from the board in September, 1927, in a belated reorganization that followed a State Senate investigation of the prison management earlier in the year. None of the purchases was made by the board as it is now constituted.

The board also decided to postpone until after the election the issuance of a statement on the financial condition of the prison, which had been requested.

When the present board took charge in September, 1927, the prison had $1,001,647 in bills it could not pay, as a heritage from the former board. The financial condition has been improved somewhat since that time through economies and the change of management, it was said, but board members have admitted the prison will have to ask the Legislature for a larger deficiency appropriation.

Lee Jordan, head of the lumber company, also declined to discuss the settlement, which was completed recently. "We made a compromise," Jordan said. "The prison was short on money and I was long on money, so we settled it. Nothing was to be said about it, and I can't tell the details."

Overcharges Audited Twice.

Two audits of the alleged overcharges were made, one by the State Auditor in the course of a general audit of the prison, and the other by R. A. Louks, until recently an auditor for the penitentiary.

State Auditor Thompson's official report made a direct charge that an over charge of $8,598.63 was made in bills totaling $11,164.46 for material sold the prison by the Jordan Lumber Co. for repair of a building. The auditor's report declared an investigation had been made of the fair market price of the materials delivered, and the fair price was $2,565.83.

The audit by Loucks extended over a longer period. Access to this report, more than 60 pages in length, was denied. It was learned, however, that Loucks' audit covered approximately $59,000 in bills for supplies purchased by the prison from the Jordan company and that his report alleged overcharges of nearly $17,000. This total included the $8598 in alleged overcharges found by the State Auditor.

It also was learned that in the settlement there was a question as to whether it should take into consideration a part of the alleged overcharges reported by Loucks, that arose in about $30,000 of the bills that already had been paid, or should apply only to the $8598 alleged excess charges in the rest of the account that remained unpaid when the new board took charge.

The settlement was on the latter basis, involving the amount found by the State Auditor, it was said, as the old bills already had been paid by the old board. The amount deducted was not disclosed.

The State Auditor's report on the overcharges deal only with material purchased to repair a building in Jefferson City, not owned by the prison, which the former Board proposed to use for a wood products factory. The building was some distance from the prison, and the report stated it could "not be used advantageously and economically," by the prison.

"Unheard-of Prices Shown.

"Competitive prices on the material to repair this building were neither asked for nor received, and analyzing of the same shows unheard-of prices for much of the material which was ordered," the report stated.

In the analysis of the bills the report stated 157 barrels of roofing cement were billed at $35 a barrel, totaling $5495. The report stated 121 barrels were delivered, and that the type of cement delivered could be purchased at $35 a ton at the time, and that the fair price of the quantity delivered was $847.

Another item billed, the report stated, was 1883 squares of a patented roofing, at $2.75 a square, totaling $5202.95. The report stated 1686 squares were delivered and that the market quotation at the time for the particular roofing was 70 cents a square. The fair price of the roofing delivered was placed at $1180.20.

The other differences between the $11,164.46 as billed to the prison, and the $2565.83 which the auditors said their investigation showed to be the fair market price, were minor ones on items of lumber, nails, glass, hardware, and an adjustment for a small quantity of paint delivered but not billed.

COCHRAN TO SPEAK TODAY AT POLISH-AMERICAN HALL

Franklin Miller and Judge Sawicki of Cleveland Also Will Address Rally.

Congressman John J. Cochran of the Eleventh District, candidate for re-election, Judge Joseph Sawicki of Cleveland, and Franklin Miller, Democratic candidate for Circuit Attorney, will be the principal speakers at a mass meeting this afternoon at Polish-American Hall, 1940 Cass avenue.

Frank J. Lund of Webster City, Ia., pre-convention campaign manager of former Gov. Lowden of Illinois, has accepted an invitation to speak next Friday night at the Odeon at a mass meeting under auspices of the St. Louis Smith-for-President Club and the German-American Smith-for-President League.

BISHOP CONCERT SERIES
At the Odeon This Season
ADOLPH BOLM BALLET and MUSICAL ENSEMBLE ..... NOV. 22
GIL VALERIANO, Spanish Tenor ... DEC. 5
ANNA CASE, Soprano ..... JAN. 30
RUSSIAN SYMPHONIC CHOIR, with Basile Kibalchich, Conductor ..... FEB. 13
MISCHA LEVITZKI, Pianist ..... MAR. 20
SASCHA JACOBSEN, Violinist ..... APR. 10
PRICE OF SEASON TICKET, $9
SINGLE TICKETS, $2 and $3
Effect a Saving—Buy a Season Ticket
ALL SEATS RESERVED
Make all checks payable to the
BISHOP CONCERT MANAGEMENT
206 Odeon Bldg.
Telephone Lindell 6240

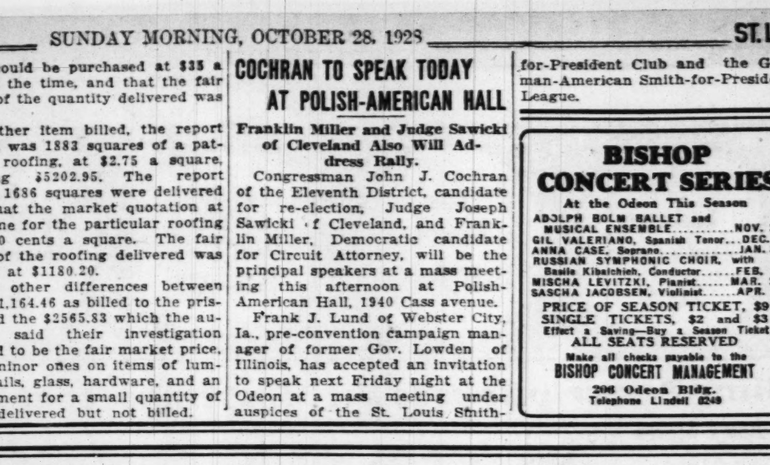
End-of-the-Month Special
THREE DAYS ONLY
Monday, Tuesday, Wednesday





DR. F. J. GUILBAULT
GLASSES for Farsight, Reading or Sewing
$4.50
Ordinarily Priced at $8.50, $10 and $12.50
$4.50
All Prices Include Thorough Eye Test
Dr. Guilbault, who has examined over 50,000 pairs of eyes during his 23 years of practice in St. Louis, will give you his personal attention.
F. J. GUILBAULT OPTICAL CO., 423 N. Broadway
(BETWEEN LOCUST AND ST. CHARLES)

Prufrock-Litton
Fourth and St. Charles
Out-of-the-Ordinary Furniture At Reasonable Prices!
Three Suites of Furniture Selected With Care and Discrimination, Only $683



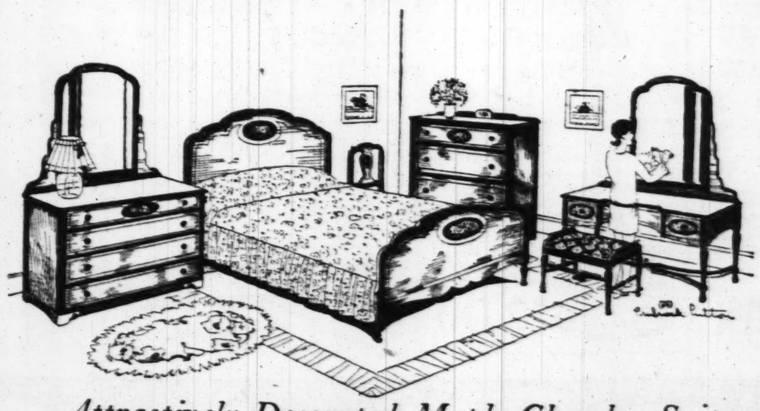
A New Tuxedo Suite From Our Factory

Newest style Tuxedo Suite with high roll arm and carved legs. This Suite will be covered to your order in our factory, in your choice of covers—mohairs, velours or damasks in the latest colors, reverse side of cushions in colorful linen friezes. The two pieces—spacious davenport and broad armchair, only $195
Davenport..$130 Armchair..$65



Well-Designed Nine-Piece Dining Suite

A well-designed Suite developed in beautifully matched burl walnut veneers with an onlay of zebra wood and striped mahogany. Nine pieces include China Cabinet, 66-inch Sideboard, large eight-foot Extension Table, four Side Chairs and two Armchairs $245
Ten Pieces, With Serving Cabinet..$275



Attractively Decorated Maple Chamber Suite

A six-piece Chamber Suite of early American design, constructed of bird's-eye maple, lacquer finish. The black decoration and attractive floral design greatly enhance the beauty of the Suite. The six pieces include dresser, chest, dressing table, full-size bed, bench and chair $243
Following pieces will be sold separately:
Dresser..$65 Chest..$48 Chair..$11

=EDITORIAL
For Your Protection

The fight of reputable merchants of the country against misleading and untruthful advertising is meeting with splendid success.

Better Business Bureaus throughout the land are taking an active interest in the matter of protection of buyers and it is to be hoped the public will heed the warning of these bureaus.

Unscrupulous advertisers cause the loss of millions of dollars annually which can easily be avoided.

The advice and truthfulness of the bureaus are well worth your consideration.

(Signed)
Harry Prufrock
October 27th, '28.

Extended Payments

On these three Suites, priced at $683, we will allow you to pay as little as $133 cash, balance of $550 in ten equal payments—$55 each month. (No interest is charged.) Or, two per cent discount for all cash.

Occasional Table
. . . with a burl walnut veneered octagon top, beautifully carved. This is an exceptional Table value, priced very low..... $26



Tea Carts
. . . in red or green, attractively decorated. It has drop leaves, removable glass tray, and shelf at bottom. An unusual value for $19.50



Radio Bench
. . . upholstered in an assortment of tapestries and velours. It is 20½ inches long and 18 inches high. A bench that will come in handy on numerous occasions when not in use at the radio. Special at $6.75



End Table
. . . in walnut veneer, red or green, with book trough for favorite volumes. A very attractive End Table for beside the davenport or favorite arm chair, $7.50





Pull-Up Chair
. . . with buttoned scooped seat—back and seat upholstered in an assortment of mohairs, velours or tapestries. This Occasional Chair will fit in with practically any type living-room suite. Attractive assortment of coverings, antique mahogany finish with solid mahogany arms. Special at.. $15.50

th Specials



DR. F. J. GUILBAULT
All Prices Include Thorough Eye Test
$4.50

ewing
l at $12.50

rs of eyes during his 23 years of attention.
O., 423 N. Broadway
T. CHARLES)

ture

Only $683

L
ction
ts of the country dvertising is meet-

oughout the land n the matter of to be hoped the f these bureaus.

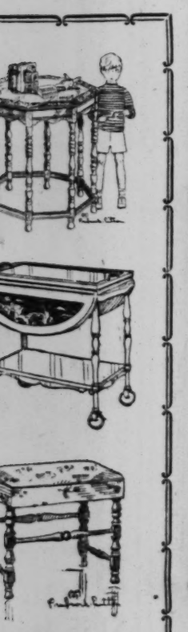
e loss of millions e avoided.

of the bureaus on.

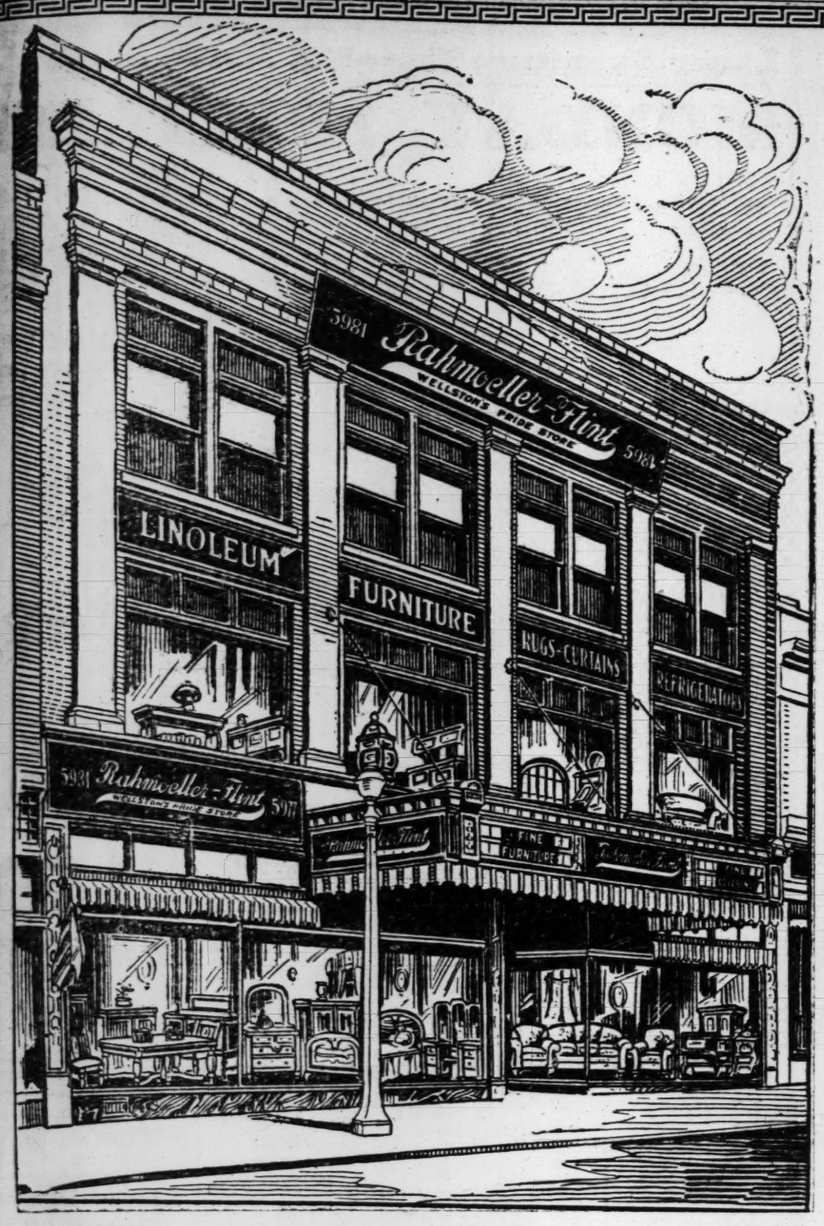
k

yments

ced at $683, we e as $133 cash, payments—$55 s charged.) Or, ash.



Up Chair
uttoned scooped and seat upholn assortment of ours or tapestries nal Chair will fit ctically any type suite. Attractive of coverings, anany finish with any al at.. $15.50



After 23 Years FORCED OUT of BUSINESS

BY A LARGE CHAIN DEPT. STORE

Rahmoeller-Flint

HOUSE FURNISHING CO.

WELLSTON'S PRIDE STORE

Located at 5979 Easton Av.

HOW TO GET THERE

Hodiamont, Wellston, City Limits, Kirkwood-Ferguson, St. Peter's and St. Charles street cars or Wellston bus—all of them right at our doors, also Parking space, no time limit.

This is our final good-by, after 23 years of honest merchandising, selling only the best Furniture and Housefurnishings.
Before we close our doors forever, we make this, our closing event, the most stupendous Furniture slaughter ever attempted in St. Louis. The sale prices which follow tell the story stronger than words. Read! Then come and partake, of these, our farewell Bargains. Sale starts promptly tomorrow, Monday, October 29th at 9 o'clock. Nothing reserved. Entire $100,000 stock and fixtures to be sold at once. Our lease has expired. We are forced to sell out everything to the bare walls. Open every evening until 9 o'clock. Extra salespeople to serve you promptly.

Our Reg. $1.50 **FOOTSTOOLS** — Snappy style; size 9"x15"; Frieze; mohair tapestry coverings. Only 110 in lot. One to a customer. **29c**

END TABLES — 250 regular $1.95; decorated. Assorted colors. One to a customer. **61c**

GAS RANGES — All of our $45 Hi-Oven Gas Ranges will go while they last at **$29.65**

METAL BEDS — Promptly at 9 A. M. Monday we place on sale our $8.50 Metal Beds, one to a customer, **$4.75**

DUTCH CLOCKS — In unbreakable plate, accurate, 40 hr. guaranteed movement, dust-proof. Regular $3.50 Clocks. **$1.19**

BED PILLOWS — 350 regular $1.25 each Feather Bed Pillows, art ticking. 1 pair to a customer. Selling out price. **59c**

LIVING-ROOM SUITES

$150 Living-Room Suites	$ 88.45
$175 Living-Room Suites	$ 98.00
$200 Living-Room Suites	$127.00
$250 Living-Room Suites	$157.00
$300 Living-Room Suites	$189.00
$365 Living-Room Suites	$198.00
$385 Living-Room Suites	$227.00

BED-DAVENPORT SETS

$155 Bed-Davenport Suites	$ 98
$210 Bed-Davenport Suites	$129
$235 Bed-Davenport Suites	$147
$275 Bed-Davenport Suites	$197

Oak Heater — Cast iron fire pot, nickel trimmed. An excellent little heater. **$7.75**

Oak Parlor Heater — In cabinet design—will heat several rooms, and is a fine fuel conserver. Only— **$49.85**

Hot Blast Heater — With cast iron fire pot—built to conserve fuel—trimmed with nickel. **$19.75**

BEDROOM SUITES

$100 Bedroom Suites	$ 54.95
$135 Bedroom Suites	$ 79.00
$150 Bedroom Suites	$ 89.00
$200 Bedroom Suites	$129.50
$225 Bedroom Suites	$149.50
$260 Bedroom Suites	$187.50
$300 Bedroom Suites	$197.50
$395 Bedroom Suites	$296.50

DINING-ROOM SUITES

$110 Dining-Room Suites	$ 67.45
$135 Dining-Room Suites	$ 97.35
$219 Dining-Room Suites	$117.00
$225 Dining-Room Suites	$127.50
$240 Dining-Room Suites	$138.45
$310 Dining-Room Suites	$198.45
$375 Dining-Room Suites	$267.45

REFRIGERATORS

One lot of regular $30 Refrigerators will go while they last, in this Great Disposal Sale..... **$18.95**

STOVES AND RANGES

$70.00 Coal Range	$38.50
$80.00 Buck's Coal Range	$47.75
$79.00 Bungalow Range	$44.00
$89.00 Bungalow Range	$55.00
$45.00 Red Star Oil Stove	$30.00
$4.00 Laundry Stove	$1.95

FLOOR LAMPS & SHADES

READ—REALIZE—ACT QUICK

$10.00 Bridge Lamps	$4.98
$12.50 Junior Lamps	$8.48
$15.00 Bridge Lamps	$9.75
$22.00 Bridge Lamps	$14.95

ODD PIECES

$42.50 Vanity Dressers at	$29.75
$25.00 Odd Dressers at	$14.45
$24.00 Odd Chiffoniers at	$12.45
$47.50 Wardrobes at	$26.45
$22.50 Dining Tables at	$12.45
$50.00 Dining Buffets at	$39.50
$22.00 Occasional Tables	$12.45

SPRINGS & MATTRESSES

$ 8.50 Bed Springs	$ 3.45
$10.50 Bed Springs	$ 6.95
$16.50 Bed Springs	$ 9.45
$12.00 Mattresses	$ 6.45
$14.50 Mattresses	$ 8.95
$18.50 Mattresses	$12.45

METAL BEDS

$ 8.50 Metal Beds	$ 4.98
$12.50 Metal Beds	$ 7.78
$16.50 Metal Beds	$10.77
$20.00 Metal Beds	$12.47

DAY-BEDS

$22.50 Day-Beds	$13.95
$32.50 Day-Beds	$22.45
$38.50 Day-Beds	$29.75
$45.00 Day-Beds	$33.45

BREAKFAST SETS

$20.00 Breakfast Sets	$12.45
$28.50 Breakfast Sets	$19.75
$39.75 Breakfast Sets	$24.77
$45.00 Breakfast Sets	$33.45
$52.50 Breakfast Sets	$39.67

TERMS 25% Down. Balance 30, 60 and 90 Days.
Longer Convenient Terms Can Be Arranged

NO PHONE ORDERS OR C. O. Ds.

Rahmoeller-Flint
HOUSE FURNISHING CO.
WELLSTON'S PRIDE STORE

5977-79-81 Easton Av.

Doors Open Monday Promptly at 9 A. M.

FURNITURE DELIVERED WITHIN RADIUS OF 50 MILES **FREE**

MERCHANT SHOOTS AT ALLEGED EXTORTIONERS

Joseph Cusumano Meets Two at Rendezvous and Drives Them Off.

Two masked men jumped from an automobile at Twenty-second and O'Fallon streets Friday night and with drawn revolvers advanced on Joseph Cusumano, 37 years old, an Italian fruit merchant of 1425 North Tenth street. "Don't move!" one of them cried, but Consumano ignored the command, whipped out a revolver and fired two shots at the men.

With an Italian oath the masked men fled to their machine and drove rapidly away. Cusumano walked to Carr Street Police Station and laid his revolver on the counter. The two men, he declared, were extortionists.

For three weeks, he related, he had received anonymous letters and telephone calls threatening death to himself and his family unless he surrendered $15,000. Once he was ordered to go to Calvary avenue, between Bellefontaine and Calvary cemeteries, and place the money under a roc'

He ignored the instructions and threats until Friday afternoon, when a man telephoned him "a last warning," instructing him to get the money, walk south on Tenth street to O'Fallon street and west to Twenty-second street.

Cusumano complied in everything except that, instead of money he carried his revol er, fully loaded. Alone he tramped to the designated spot, lingering for a minute or two. He was turning to go home when the two men leaped at him.

Cusumano said he had no idea who the men might be and declared he could not identify them because of their masks. He was released under bond, booked as "suspected of affray," although witnesses confirmed his account of the shooting.

DEMOCRATS NAME SPEAKERS OVER KMOX THIS WEEK

Seven Men and Seven Women to Talk for Gov. Smith.

Democratic Central Regional Headquarters at Hotel Jefferson announced a schedule of speakers this week over KMOX in the interest of the candidacy of Gov. Smith, as follows:

Oct. 28, Sterling Edmunds, 6:45 to 7; Oct. 29, George H. Moore, 6:30 to 6:45; Oct. 30, Julian N. Friant, 7 to 7:17; Oct. 31, Dwight Currie, 6:15 to 6:30; Nov. 2, Eugene Angert, 6:15 to 6:30; Nov. 3, John J. Cochran, 7 to 7:15, and Nov. 4, Bruce Campbell, 7:15 to 7:30. Women speakers are: Oct. 29, Mrs. P. H. Hogan, 1:30 to 1:35; Oct. 30, Miss Laura Otto, 1:30 to 1:35; Oct. 31, Mrs. Frederic Blaine Clarke, 1:30 to 1:35; Nov. 1, Mrs. C. B. Faris, 1:30 to 1:35; Nov. 2, Mrs. Fred A. Reid, 1:30 to 1:35; Nov. 3, Miss Byrd Yore, 1:30 to 1:35, and Nov. 5, Miss Alberta Allen, 1:30 to 1:35.

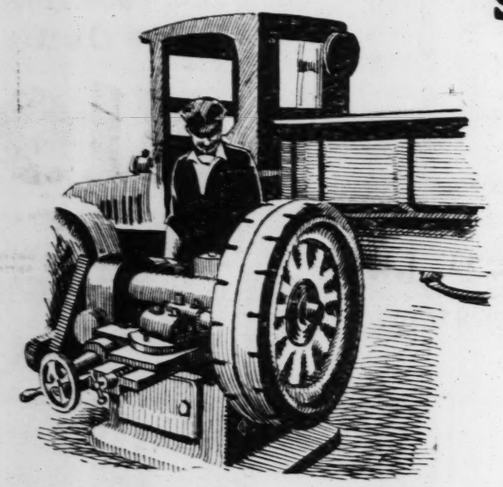
Boat Capsized; Two Drowned.

By the Associated Press.

JEFFERSON CITY, Oct. 27.—Nelson Ward, 24 years old, and T. J. Adams, 40, were drowned in the Missouri River, a few miles west of here, yesterday, when their motor boat capsized. James Stancil, a third member of the party, saved himself by clinging to the overturned craft.

The ONLY Plant in St. Louis EQUIPPED to Service TRUCK BRAKES Quickly and RIGHT!

The most completely *EQUIPPED* Brake Service Plant in the WORLD...*EQUIPMENT* to handle every operation with a minimum of time and labor, backed by an organization of *EXPERIENCED* men who know *HOW* to handle every job *QUICKLY...and RIGHT the first time.* Let us handle your next truck job...you will save hours of valuable running time and dollars, too, at our scale of prices.



SPECIAL EQUIPMENT FOR TRUCK SERVICE

Special equipment for servicing trucks of any size or type from the light delivery car to the largest and heaviest trucks. Every facility for handling the entire job under one roof—*at minimum time and expense.*

Drum Turning Lathe Trues Scored Drums Without Removing From Wheel

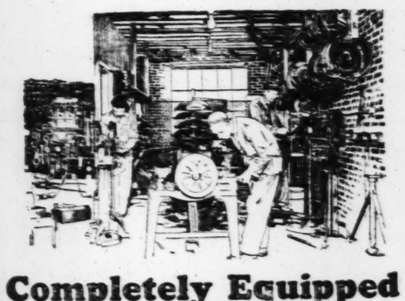
This machine clips off a full third of the time formerly required for turning brake drums of large trucks—makes it easily possible to true the drums of even the largest trucks *without removing the drum from the wheel.* Adds greatly to the life of your new lining and often eliminates the necessity of installing a new drum. This is the *ONLY* machine of its type in St. Louis.

Designed and Built Especially for This Plant



Automatic Riveting Relining Machines

All new lining is riveted by machine—drilled, countersunk and pressed by automatic machines which insure quick, accurate and uniform work. A battery of twelve of these fast machines is available for this work—day and night.



Completely Equipped Machine Shop

The most completely equipped shop of its kind in existence—special machinery to handle any type of machine work incidental to brake service. Open day and night—no delays caused by the necessity of sending special work to outside shops.



Largest Stock of Lining and Parts in the West

More than 40,000 feet of brake lining of all kinds, the size and kind needed for your job always available. Your job is never delayed while waiting for your particular kind of size of lining to be shipped from a distant factory.

These Facilities Are Saving Truck Time and Maintenance Costs for Many St. Louis Concerns Operating Truck Fleets—Let Us Demonstrate What Our Service Can Do for You

NIGHT SERVICE AT NO EXTRA COST

Trucks—any size or type—left here before 7 P. M. serviced completely and ready at 7 o'clock next morning—or earlier if desired. Regular DAY PRICES ONLY—NO EXTRA COST.

CHAUDET PROCESS

General BRAKE SERVICE Corp.

2727 LOCUST Phone: JEff. 1924

Lauer Furniture Co.---825 North Sixth St.

MONDAY SPECIALS!



2-Piece Bed-Davenport Suite

$200 VALUE

A luxurious Suite with reversible cushions . . . best of construction throughout . . . carved hardwood frame and beautiful Jacquard upholstery. Suite consists of bed-davenport and your choice of either chair.

$139

$1 Per Week Pays for This Suite



Day-Bed and Pad

Here is a texture value. A sturdily built Bed and roll-edge Pad. Covered in good grade cretonne. Opens into comfortable full-size bed. Must really be seen to be appreciated.

$15.98



Circulating Mahogany

Parlor Heater

Beautiful grained walnut, porcelain finish. When this Stove is in operation it circulates warm air and draws the cold air from the floor. It will heat 3 rooms easily. Take advantage of this low price..... $39

SOLD ON EASY TERMS



3-Piece Bedroom Suite

$225 VALUE.....

Here is an outstanding value—a saving that is indeed extraordinary. This group, expertly built of the finest American walnut veneers that were selected for their graining, with other cabinet woods. Suite consists of bed, chifforobe and your choice of vanity or dresser.

$159

$1 Per Week Pays for This Suite



Kitchen Heater

$15.95

A special low price for this convenient Heater with adjustable legs. For coal or wood.



$10 MIRRORS

ON SALE MONDAY! EXACTLY AS PICTURED

SIZE 17x50

$4.98

Exquisite design, polychrome frame, artistic decorations, 3 panels, heavy French plate mirror; side panels are enhanced by dainty etchings into glass.

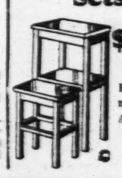


Secretary Desk

$39

$60 Value

Correctly styled Secretary of mahogany and hard wood. Large desk section, roomy drawers and glass - enclosed book section.



2-Pc. Phone Sets

$2.98

Finished in mahogany. A well-built set at a bargain price.



Genuine Maestro Mirrors $7.95

$12 VALUE

Size 15x48 inches, exactly as pictured. A new style with dainty etching and beveled edge French plate mirror.

Toy Department Now Open

One Entire Great Floor of Toys—St. Louis' Largest Assortment

PRICES 20 to 30% LESS THAN ELSEWHERE!

A DEPOSIT HOLDS ANY PURCHASE TILL XMAS!



Child's Reed-Fiber Rocker

$6.00 VALUE

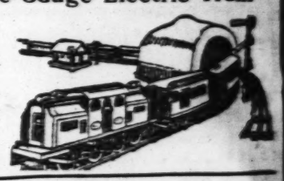
$3.59

Comes complete with pretty cretonne cushion. Is strongly made and beautifully finished.

$18 Lionel Wide-Gauge Electric Train

SPECIAL FOR MONDAY

$12.98



Large engine with two headlights (runs forward or backward), and 2 individually lighted coaches. Complete with oval track.



Ride-a-Bear

$6 VALUE

$3.98

Large plush bear on rubber-tired wheels. Can be used in same manner as kiddy kar. An item any child will love and enjoy.



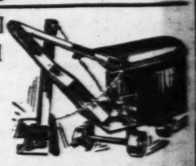
Sewing Machine $1.79

$3 value. A real helper for dolly's clothes.

Heavy Steel Steam Shovel

$2.49

$4 VALUE



Built like and operates like the real thing. Finished in black and red enamel.



Baby Doll

$3.98

$6.50 Value

A cunning baby, prettily dressed with pink silk coat and bonnet to match—27 inches tall—crying voice.

Mamma Doll

$6 Value

$3.49

27 inches tall; pretty dress and bonnet—sleeping eyes and natural mama voice. Unbreakable.



Coaster Brake Sidewalk Cycles

$18 Value

$12.98

Secure one of these popular new wheels Monday. Has 1-inch rubber tires and double spring saddle. Full ball bearing.



$18 Roll-Top Desk and Swivel Chair Special at

$12.95

Same as picture, only with 2 side drawers; 28 inches wide. Made of solid oak, well built and nicely finished. Complete with strong swivel chair.

Ball-Bearing Velocipede

$9.98

$14.00 Value

A full ball-bearing bike with bicycle spoke wheels, mud guards, tool kit, bell and large double spring padded saddle. Oversize cushion, rubber tires.



AIR-MAIL AUTO

$15 Value

$9.98

Strong metal body, finished and decorated like real aeroplane.



$6.50 Porcelain-Top Table Set

$4.98

Table top decorated in assorted and alphabet designs. Chairs white, trimmed in blue.

Sidewalk Scooter

$4 Value

Extra strong disc wheels and large solid rubber tires.

$2.25



3 Blocks North of High Prices

LAUER FURNITURE CO.

825 North Sixth St., Just South of Franklin



Hobby Horse

$12 Value

$8.98

Dapple Horse on red decorated rocking platform

THE POST-DISPATCH Regularly prints MORE WANT ADS than ALL the other St. Louis newspapers COMBINED.

n Sixth St.

IALS!



y-Bed and Pad

is a feature value. A strong- lit Bed and roll-edge Pad, ed in good grade cretonne. into comfortable full-size Must really be seen to be ciated.

$15.98



n Suite

$159

O MIRRORS

SALE MONDAY! CTLY AS PICTURED

$4.98

design, polychrome frame, ar- orations, 3 panels, heavy ate mirror; side panels are by dainty etchings into glass.



enuine Maestro Mirrors $7.95 $12 VALUE

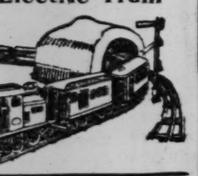
15x48 inches, exactly as pic- . A new style with dainty ng and beveled edge French mirror.

v Open

est Assortment ERE!

MAS!

Electric Train





ates like the real thing. Fin- red enamel.

$18 Roll-Top Desk and Swivel Chair Special at

$12.95

ame as picture, only with 2 ide drawers; 26 inches wide, ade of solid oak, well built d nicely finished. Comes com- lete with strong swivel chair.



6.50 Porcelain-Top Table Set

$4.98

ic top decorated in numeral alphabet designs. Chairs te, trimmed in blue.



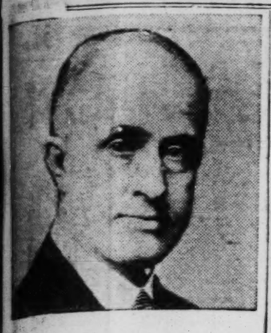
Hobby Horse $12 Value

$8.98

Dapple Horse on red decorated swing- ing platform

f Franklin

ORE WANT COMBINED.



Gallstone Troubles Explained

Kansas City Doctor Gives Good Advice to Sufferers From Gallstones of the Liver

Gallstone sufferers, especially those whose suffering has about driven them to an operation, will welcome the joyous news that a large percentage of cases of this painful, health destroying disease may now be successfully treated without surgery.

To Dr. E. E. Paddock, a Kansas City physician, who for 30 years has specialized in the treatment of diseases of the gall bladder, gall ducts and the liver, belongs the credit for a remarkable home medical treatment that sufferers the country over declare has brought relief and has made hundreds of operations unnecessary.

According to Dr. Paddock, surgery is resorted to in many cases where medical treatment would be effective. It is Dr. Paddock's claim the knife should be used only in emergency cases, and that surgery removes only the effect—the cause remaining—unless medical treatment is taken to correct the trouble. Dr. Paddock is a strong advocate of the use of medicines to escape the necessity and danger of an operation. His book fully explains his method of treatment and offers convincing evidence of its efficiency.

Anyone who is afflicted or who is suspicious of any catarrhal inflammation and infection of the gall bladder or gall ducts associated with gallstones of the liver, should send for Dr. Paddock's booklet, "The Liver and Gall Bladder." A copy will be sent free and postpaid to any who request it. In this booklet the Doctor tells the story of his long experience in treating catarrhal conditions associated with gallstones of the liver with medicine. He explains the symptoms by which the disease may be recognized before it reaches an acute stage—and why these symptoms, unheeded, may cause indescribable suffering and ill health. Just fill in and mail the coupon below and the booklet will be sent free and without any obligation whatsoever. Send for it today.

CLIP AND MAIL TODAY!

Dr. E. E. Paddock
68 Manhattan Bldg.
Kansas City, Mo.

Dear Dr. Paddock:

Please send me a free copy of your booklet, "The Liver and Gall Bladder."

(Print name and complete address very clearly on dotted lines below.)

.....

.....

.....

GARY'S OPPOSITION TO ROAD BONDS AMAZES BRITTON

Points Out That Ex-Chairman of Board Declared He Would Support Any Plan Approved.

ASSERTS PAINTER HAS OWN SCHEME

All but Two of 15 Who Have Served on Commission Favor $75,000,000 Issue.

Of 15 men who have served as members of the State Highway Commission since it was created in 1917, only two are opposing the $75,000,000 State road bond issue, proposition No. 3 on the November constitutional ballot, and most of the others are supporting it actively, Roy F. Britton, president of the Automobile Club of Missouri, said in a speech over radio station KWK Friday night in support of the proposition.

The opponents are Theodore Gary, former chairman of the Commission, who is the leader of the small group fighting the bond proposal, and S. S. Connett, former vice chairman of the Commission. The names of Gary and Connett were among those signed to an advertisement attacking the issue which Gary published in newspapers recently. One of the other names signed was that of State Senator J. G. Morgan of Unionville, who, however, has repudiated his connection with the group, as he is supporting the bond issue. Another signer was State Senator W. R. Painter of Carrollton. Of him, Britton said:

"Senator Painter is a sincere friend of good roads, but he now has a plan of his own, to increase the State gasoline tax from 2 to 4 cents a gallon instead of having a bond issue."

Piepmeier Works for Gary.

"Three of the men named," Britton continued, "have been conspicuous for their opposition to all proposals designed to carry forward the construction of a connected State highway system. It is not surprising to find them in opposition to proposition No. 3; they are consistent; but it is most surprising to find Mr. Gary in their company. One of the men named, the former Chief Highway Engineer (B. H. Piepmeier) is now in Mr. Gary's employ and it is natural that he should support his employer's views.

"When the bond issue was first proposed, Mr. Gary disagreed, but stated several times he would support anything the State Highway Commission approved. When the Governor's Compromise Committee submitted the $75,000,000 proposal, all of the contending forces, relying on Mr. Gary's statements, yielded their individual views, but in spite of the fact that the State Highway Commission unanimously approved the proposition, Mr. Gary continued to fight it."

Referring to the heading of Gary's recent advertisement, "Authorities on Good Roads Laws (meaning those signing the statement) Oppose Proposition No. 3," Britton said:

"While Mr. Gary made a wonderful record as chairman of the State Highway Commission, to which we have always paid tribute, he had nothing whatever to do with the framing or adoption of the $60,000,000 bond issue in 1920 or the passage of the Centennial road law. Both were in existence at the time he was appointed head of the commission. The old proposition, No. 5, was framed and prepared in 1924 while he was in Europe. The necessary laws and financing were prepared for Mr. Gary by substantially the same group of men who are sponsoring Proposition No. 3. He is not and never before pretended to be a road law authority."

Outstate for Police Pension.

A canvass of every county in Missouri by the Police Pension Committee, which is supporting Proposition No. 2, the St. Louis police pension initiative act, shows that no opposition to the measure has been encountered in the rural communities, the committee announced. While a State-wide vote is necessary, the act affects St. Louis only. Residents of the remainder of the State have been told in the campaign that the pension system would not concern them financially and would cost St. Louis only $150,000 a year, to be given by the city in addition to $80,000 annual assessments against the policemen.

Felix E. Gunter, chairman of the committee, pointed out that the St. Louis police force has a definite limit in size and that many aged members ought to be retired, but the Police Board dislikes to retire them in the absence of an adequate pension system. Younger men, he added, would make a more efficient force, better able to cope with young criminals. Proper provision would become possible under the act for the families of policemen slain in the performance of duty. Gunter went on, instead of private charity which often has been necessary in the past. Various organizations throughout the State have been sending in a constant stream of indorsements of the proposition, and Gunter expressed the belief that it will be carried.

A one-reel movie, "An Every Day Hero," with a cast composed of St. Louis policemen, supporting the pension act, will be shown this week in all theaters of the Skouras Bros. and of the St. Louis Motion Picture Exhibitors' Association.

Claude B. Ricketts, a Republican nominee for State Representative, addressing the South Side Kiwanis Club at Bevo Mill Friday, asked support for proposition No. 1, which would raise the pay of legislators to an equitable scale and would provide for the State's fiscal year to start July 1 instead of June 1.

He explained the necessity of the change in the fiscal year. Appropriations by the Legislature now expire Dec. 31 of each even-numbered year, immediately after which the Legislature meets, but there is some delay before appropriations are passed for the ensuing biennium, and the State's departments are hampered in their operation in the meantime. The change would overcome this unbusiness-like conditions, Ricketts pointed out.

Texas Woman Gets Flyer's License.

DALLAS, Tex.—Three years after she determined to learn how to fly, Miss Rubye Thompson of Dallas has been given a private pilot's rating by the Government. Miss Thompson's ambition now is to acquire a transport pilot's license, for which one requirement is 200 hours of solo flying.

WIFE DIES OF WOUND INFLICTED BY HUSBAND

Before Dying Denies His Charge That She Had Tried to Poison Him.

Mrs. Anna Nockunas, 40 years old, who was shot in the abdomen Sept. 13 by her husband, Pete Nockunas, 51, after he had accused her of attempting to poison him, died Friday night at the City Hospital.

Nockunas was arrested at their home, 2610 DeKalb street, immediately after the shooting and has been in the city jail ever since.

Their 14-year-old daughter, Nettie, said Nockunas was obessed with the idea that his wife was trying to poison him and frequently upbraided her. On the evening of Sept. 13, the girl said, they were at the dinner table when Nockunas suddenly left the room and returned with his revolver. "Take this," he exclaimed, and fired a shot at his wife, according to the daughter.

Before her death, Mrs. Nockunas told police there was no basis for her husband's suspicions. He complained that he was being poisoned, she said, whenever he ate something that disagreed with him.

GERMANS CO-OPERATE IN REPARATIONS PLAN

Cabinet Paves Way for Appointment of Experts to Meet in December.

By the Associated Press.

BERLIN, Oct. 27.—The German Cabinet yesterday paved the way for appointment of the commission of experts, which, it is hoped, will find a way to bring about a final settlement of the reparations problem. The Cabinet decided to participate with other Governments in the selection of the commission, and it was predicted in Government circles that the preliminaries would be cleared easily so that the commission itself could begin its labor early in December at the latest.

The place at which the Commission is to meet, its program and its personnel will all be worked out through consultation of the Governments concerned. Germany, it was said, will insist that the Commission shall be composed of independent, practical, economic experts whose proved ability and experience will entitle them to pass judgment on Germany's capacity to pay. The Commission, Germany thinks, should decide also on the best methods for arriving at a settlement of the reparations and other war debts of this country.

27,600 Tons from Strip Mine.

Special to the Post-Dispatch.

WILMINGTON, Ill., Oct. 27.—The new strip mine of the Northern Illinois Coal Co. here produced 27,659 tons during September, and the output for October is expected to exceed 30,000 tons. Six counties of Illinois have such surface mines: Fulton, Jackson, Will, St. Clair, Vermilion and Williamson. Of these, Jackson led in output, with a total of 77,655 tons during September.

$600,000 Will Contest Dismissed.

By the Associated Press.

KANSAS CITY, Mo., Oct. 27.—A suit brought by two brothers and a sister to set aside the will of the late U. S. Epperson, insurance man, which left his entire estate, appraised at $600,000, to the widow, has been dismissed by Judge Allen C. Southern after trial in his division of the Circuit Court. Henry D. Ashley, a lawyer, who witnessed the signing of the will, Feb. 28, 1903, said it expressed the desire of Epperson. The will was probated July 9, 1927.

PILES CURED WITHOUT THE KNIFE

Fistula, Fissure and all Rectal Diseases cured by my Soothing Gentle Methods. My Guarantee—Cure or No Pay. No Chloroform. No Danger. No Hospital. No Detention from Business. Call or write today. It will pay you.

FREE BOOK—Valuable to Pile Sufferers. Consultation and Examination Free.

Hundreds come, are cured and are grateful. You will be, if you place your case in my hands for a cure.

DR. C. M. COE, Rectal Specialist
501 PINE STREET, ST. LOUIS, MO.

Office Hours: 9 a. m. to 8 p. m. Sundays, 10 to 1

31 YEARS' EXPERIENCE

MAIL THIS COUPON TODAY

DR. C. M. COE, 501 Pine St., St. Louis, Mo.: Please send me your FREE BOOK on Fistula, Piles and Rectal Troubles, containing letters written by grateful, cured patients. It is understood that this request places me under no obligation whatever.

(Name) .....

(Street) .....

P-9-29-28-D (Town) ..... (State) .....

ADVERTISEMENT

LOCUST STREET MAN HAD SEVERE RHEUMATISM FOR EIGHTEEN YEARS

Joints Creaked and Snapped—Gives Credit to Weldona Tablets for Recovery

"For eighteen years I suffered with arthritis or chronic rheumatism of the joints" said Mr. Carson J. Hesley who resides at 2602 Locust street, St. Louis. Mr. Hesley continued: "I seemed to have rheumatism in every part of my body, but the worst trouble seemed to be in my hips, arms and legs. It was impossible for me to raise my arms to my head because of the pain and stiffness in my shoulders, it was also difficult for me to find a comfortable position at night. My joints would creak and snap and I would have to have help in getting up from a chair because of the stiffness in my knee joints. I think I have had rheumatism about as severe as anyone could have it.



MR. CARSON J. HESLEY

"I read about the good work Weldona tablets were doing for people right here in St. Louis and decided to give it a trial, despite the fact that I had all kinds of treatments without relief. I am glad to say that in a short time the pain and stiffness left my shoulders so that I could get my hands to my head, can now shave and dress myself, sleep on either side and the pain has left me. The creaking and snapping has left my joints and I feel like a new man.

"I cannot say enough in praise for Weldona tablets and would be glad to have anyone interested to call, or write me in reference to my recovery."

One thousand dollars reward to anyone proving that testimonials are not genuine.

Weldona is absolutely harmless and it will not upset the stomach, affect the heart or any other organ. It is not just a pain-killer but will get you rid of your rheumatism entirely, and it contains no dope or any harmful ingredients.

The Weldonna representative who now meets the public every day at Walgreen's Drug Store, 514 Washington Ave., St. Louis, gladly explains more about this remedy and gives out absolutely free of charge the 24-page, fully illustrated books entitled "Germs of Rheumatism" to all who call or write for them. Just ask for your free book.

Starck

Baby Grand Pianos Especially Priced

$325



$10.00 PER MONTH

The cut above illustrates the beautiful Grand Piano on sale at only $325. Dull Brown Mahogany Case—Walnut, $10 extra. Length of Grand Piano, 4 ft. 10 in. Takes up a little more space than an upright, but the effect is much more beautiful.

This beautiful Baby Grand Piano is made in our own factories by the same expert workmen who make the world renowned Starck Grand Pianos and is fully gugranteed by the P. A. Starck Piano Co.

These Grand Pianos are made with the idea of giving supreme musical satisfaction and have met with the instentaneous approval of teachers and pianists.

The Grand Scale is fitted with latest easy action, double repeating type, sensitive to the touch.

This is not a regular $325 Baby Grand Piano, but is made to sell in the regular way for $750. So small, but yet with such resonant tone quality, that it is just the Grand Piano for the very smallest apartment or home.

If you want a Grand Piano—and who doesn't?—this is your opportunity, as this offer might last for only a short time.

Starck Grand Pianos are known throughout the U. S. as Pianos of sterling quality. Priced from $1000, $1500 to $3500.

Your OLD Piano accepted as part payment—and full cash value allowed.

Call Early—Only a Limited Number to Be Had at This Special Reduced Price

P. A. Starck Piano Co.

Manufacturers of Starck Grand, Upright and Player Pianos

1018 OLIVE ST., CORNER 11TH

OPEN EVERY EVENING DURING THIS SALE

J. D. CARSON CO., S. E. Cor. 8th & Franklin

STORE OPEN EVERY NIGHT TO 9:00 O'CLOCK

3 Complete Room Outfits

$3.50 Weekly
3 Rooms for
$357

$1.25 Weekly
Per Room
$119

THANKSGIVING brides as well as those needing a single room of furniture are afforded a remarkable money-saving opportunity at Carson's now at $119. We offer choice of three completely furnished rooms of furniture—each room is an actual $225 value. See them Monday.



This 10-Piece Bed Davenport Outfit

Only $1.25 Weekly $119

We urge you to see this amazing bargain offer at once—you'll be amazed and delighted when you see this magnificent Set covered in elegant velour, in popular taupe shades. The davenport contains a most comfortable coil spring bed; the outfit includes the davenport, club or fireside chair, davenport table, floor lamp and shade and bridge lamp and shade, end table, pillow and smoker, all, only $119.

Beautiful 12-Piece Bedroom Outfit

Only $1.25 Weekly $119



Here is a truly magnificent Suite of large proportions with elegant carving and uniquely high-lighted—comprises bow bed, dresser, chifforobe and full vanity; also includes a heavy coil spring, all-cotton mattress, pair of pillows, rocker, bed lamp and pair of boudoir lamps and two shades. Not in years have we offered a value to equal this—priced in this great sale at $119.



Complete 52-Piece Kitchen Outfit

Only $1.25 Weekly $119

If you've longed for a kitchen that was furnished complete to the minutest detail, then come and see this amazing bargain Monday—Just think, it contains a large kitchen cabinet with sliding porcelain top, refrigerator, semi-porcelain cabinet gas range, 5-piece breakfast set; Congoleum rug and 42-piece dinner set. Everything necessary for your kitchen.



Chiffo-robe $11.90

$1.00 Down

A massive robe — just as shown — large drawers, hat and clothes hanging space.

Bed, Spring, Mattress $14.85

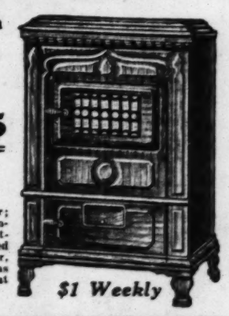


A splendid massive walnut steel Bed, all-steel Spring and full cotton Mattress, $14.85.

Walnut Porcelain **PARLOR FURNACE** $33.85

Heats Three Rooms

A truly remarkable Heater; heats 3 rooms with a continuous flow of warm moistened air; beautiful grained walnut porcelain exterior, full cast iron interior—has duplex grates. See it at once!



$1 Weekly



$1.00 Down

Day-Bed and Pad $9.75

Remarkable offer: cane panel double Day-Bed and Cretonne Pad, all complete for.....



Buffet Mirrors $3.95

Attractive framed plate Mirror with mitered decoration; 52 inches wide .....



Feather Pillows

The Pair

Six-lb. hen feather Pillows—only 1 pair to a customer..... $1

J. D. CARSON CO.

S. E. COR. EIGHTH AND FRANKLIN AVE.

4 GREAT GARAGES

DOWNTOWN



1

JEFFERSON-PLAZA
13th & Saint Charles



COMPLETE SERVICE

Can be given while your car is parked, saving you time and expense. Services include double-checked filling of gasoline tanks, draining and refilling crank cases, Alemiting, transmission and differential greasing, washing, tire and tube repairing. Tires and tubes in stock.

And remember—10% of any purchase may be applied to your parking charge.

5 MINUTES FROM ANYWHERE



2

BROAD-WAL
Broadway & Walnut

SEVEN-WAL
Seventh & Walnut

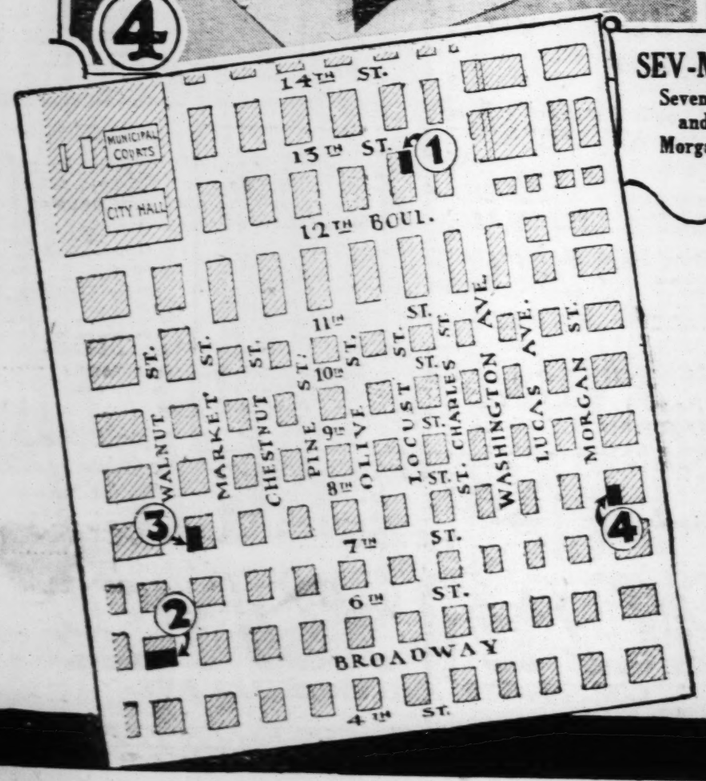


3



4

SEV-MOR
Seventh and Morgan



1. Jefferson-Plaza

The newest and most modern garage in Saint Louis—exhibiting entirely new features of garage construction.

Handling over 600 cars at one time, it is designed to appeal primarily to the most fastidious shopper, and is so located that those who approach from the West over Locust, Olive or Washington can drive into a doorway 100 feet wide.

No occasion to drive into the congested district. See this truly beautiful garage.

2. Broad-Wal

The pioneer of the A. M. T. Chain, where nearly 300 business men have regular yearly space—and the tenancy list reads like "Who's Who in Saint Louis." A garage which has earned for itself an enviable reputation from coast to coast.

3. Seven-Wal

The largest of the Chain—convenient to that vast Saint Louis from the South and East—where more than 22% of the cars are from Illinois—and the metropolitan City meets its East Side neighbors.

Moving ten cars a minute with a waiting time for delivery of barely a minute or two, this garage can and does handle at one time more cars than one can see looking in all four directions from the corner of Eighth and Olive. Especially convenient for downtown shoppers, and those with business in the great business section adjoining. Also the parking place for more theater-goers than any other spot in the City.

4. Sev-Mor

Will begin to park cars on November 1. Built after the style of Jefferson-Plaza, especially designed to meet the requirements of that vast group of shoppers to whom Seventh Street and Washington Avenue represent the entire range of shopping possibilities. A block from Stix, Baer & Fuller—four to Famous-Barr—four to Nugents—with the shows, hotels and other great stores most convenient.

NO MORE will it be necessary for you, Mr. and Mrs. Motorist, to mill around the downtown when business or pleasure calls and your automobile waits, for today, after four years of effort, we are able to present to you our conception of the finest, most modern, motor terminals, served by a personnel to whom courtesy is inborn and not merely practiced.

Four years of definite work to this objective, during which time we have been serving thousands of motorists and during which time this organization has forged steadily forward, until today it has an investment in service to you of over TWO MILLION DOLLARS, enables us to state with authority that no finer service exists in any city in this country.

That the motoring public has appreciated our efforts is attested by the fact that we handle more cars per property than any other similar institution—that we are the largest re-sellers of gasoline in Saint Louis—that we are the largest re-sellers of lubricating oils in the city—that we are the largest producers of thoroughly cleaned cars in the city.

Hand in hand with our intense desire to deserve and conserve the interests of the motoring public has come our ability to deliver that service at rates absolutely unheard of in this or any other city—for you can park your car with us at *no cost* under our A. M. T. Parking Plan, whereby 10% of the amount of your purchase while parked is credited on your parking charge. To those who need no supplies, a charge of only 15 cents for the first hour and 5 cents for each additional hour is made. No car owner today can afford not to use downtown A. M. T. Service.

Through our monthly rental system, tenants of each garage have interchangeable service at all garages, and the same is true of our coupon book system which enables the casual parker to limit his daily expenditure.

And withal, no tipping is permitted and our personnel guarantee you against it.

Drive downtown today with confidence—determine your objective and select that A. M. T. Garage nearest. You will revive the pleasure of motor shopping again, and the time saved will create a new idea of the possibilities of business via motor car. BY ALL MEANS—while you are parked—leave your order for such maintenance service as you may require—it's so easy that it's enticing, as thousands of motorists have found out in the last few years.

Associated Motor Terminals Company
Saint Louis

HIGHER POST-ELECTION RATES, LONDON VIEW

BY ARTHUR W. KIDDY.

LONDON, Oct. 27.—Placing coming developments in their probable order of occurrence, the presidential election in the United States is regarded as the supreme event of the near future. Rightly or wrongly, many in England's financial world are looking for a possible break in Wall street after the election, basing their view on the belief that the Federal Reserve banks may then take special action to make money really scarce if the boom still continues.

The money quarters, which have banking interests rather than interest in the stock exchange, consider such action would be justified, even if they were temporarily affected. Their argument is that drastic measures might have the desired effect over a period of a few weeks when money rates would become easier, and then recover quickly. This is, of course, merely a view in London and is without complete knowledge of facts on the spot. At all events, cautious operators are inclined to hold their hands until the American election is out of the way.

Following closely after the election in the United States interest is likely to center in the progress of German reparations negotiations. These matters are being watched keenly, both from political and financial standpoints.

Politically, it is considered that a definite settlement would do much to clear the general atmosphere and in that sense would be a bull point. It is not believed, however, that the United States would favor any plan for mobilization of German assets in the shape of big loan operations in America. The great acquisition of foreign loans in the United States is already taxed, not so much its reserves as the New York money market. Another cause of anxiety, however, lies in the belief that whatever form the German reparations agreement may take, Germany presently must for sometime depend in a measure on being forced to borrow huge amounts abroad, hence countries like America and England, when taking a long view of the monetary outlook, have to bear in mind such outstanding factors as Germany's continued borrowing and the debt of France's great holdings of dollar and sterling exchange.

Considerations like these prevent any confident expectation of sufficient money ease in England to warrant hopes that the Government can carry through any profitable big debt conversion scheme. Broadly speaking, the present outlook favors continuance of present conditions in the markets for some time. Those conditions comprise steadiness in investment stocks and activity in speculation confined to a few groups that is stimulated by special development, among like that of the Mond Nickel and the tobacco bonuses and so on.

Foreign Exchange

NEW YORK, Oct. 27.—The Evening Post in copyrighted weekly foreign exchange review, says:

Action enough to deserve attention was crowded in only two documents in the foreign exchange market during the past week. The most important was the unusually heavy demand for Japanese exchange by local banking institutions on which yen cabiers rose a cent to the year at 47.80.

The Spanish exchange which had been without substantial demand for a long time, had one of its weakest periods in its history, the cable reports cables dropped 10 points to 16.80, making a new low for the year. A still greater decline occurred in the London market, but after that movement in London, Government support appeared in this market, causing a rally to 16.16. This improvement was maintained, however, for pesetas again becoming extremely thin.

Sterling held close to $4.85 for cables all through the week. For a time, there was a real demand slightly above that level which may have been due to arrangements for the further engagement of $5,000,000 gold shipment from London. In the past few days, the market for sterling eased off again with a supply at $4.84 15-16 and extensive inquiries just below the $4.85 level. Contributing to the irregular French showed strength for a time, but eased off yesterday. Belgium, on the other hand, held strong, moving up in the last half of the week and Norwegians also showed a firm tone.

Silver exchanges displayed strength in the past few days following an advance in the price for metal. Canadian ranged from 1/32 to 3/64 discount. Some of the South American rates showed strength but movement in these documents were narrow.

NEW YORK, Oct. 27.—Foreign exchange quotations were as follows:

SterlING—Sight demand $4.84 17-32; cables $4.84 29-32; demand; 60-day bills on banks $4.80¾.

Quotations in cents. D demand, C cables.)

FRANCE—Paris, D 3.89; C, 3.90⅝.

ITALY—Lira, D 5.23⅜; C, 5.23¾.

BELGIUM—Belga, D 13.89.

GERMANY—Mark, D 23.80½.

HOLLAND—Guilder, D 40.06.

NORWAY—Krone, D 26.64.

SWEDEN—Krone, D 26.71½.

DENMARK—Krone, D 26.67.

SWITZERLAND—Franc, D 19.23¼.

SPAIN—Peseta, D 16.12.

GREECE—Drachma, D 1.29.

POLAND—Zloty, D 11.22.

CZECHO-SLOVAKIA—Crown, D 2.96¼.

JUGO-SLAVIA—Crown, D 1.76.

AUSTRIA—Crown, D 14.06.

RUMANIA—Leu, D 60⅝.

ARGENTINA—Peso, D 42.18¾.

BRAZIL—Milreis, D 11.95.

MONTREAL—Dollar, D 99.95 5-16.

SHANGHAI—Yen, D 64.50.

MONTREAL—Dollar, D 99.95 5-16.

Dairy Products—Ice Cream Merger Terms Announced

By the Associated Press.

NEW YORK, Oct. 27.—President T. Kleinenergy of the National Dairy Products Corporation announced today terms have been agreed on for merger with the General Ice Cream Corporation tentatively through exchange of stock.

Two shares of National Dairy Products would be exchanged for 10 shares of General Ice Cream plus additional compensation to be paid in debentures. Directors of the two companies will act on the proposal at a meeting next week.

The consolidation brings together companies with total assets of $107,000,000. National Dairy Products having $100,000,000 and General Ice Cream $6,348,589.

Railroad Earnings.

NEW YORK, Oct. 27.—The New York Central Railroad Co. in its report of operating revenues and operating expenses to the Interstate Commerce Commission today shows gross revenues for the nine months of $195,623,180, a decrease of $8,750,106 as compared with same period of 1927. Net railway operating income for the nine months was $46,404,739, a decrease of $3,167,932.

Four other railroads to report revenues also showed decreases for the first nine months.

Atchison, Topeka & Santa Fe's net operating income was $32,073,097, against $32,087,458. Gross was $178,125,838, compared to $187,345,161.

Net operating income of the Baltimore & Ohio was $34,545,386, against $36,303,-with gross of $173,903,110, compared to $167,358,623.

St. Louis-San Francisco's net operating revenue was lower, but the net income was higher. Net operating income was $32,689,391, a decrease of $2,389,597. The net income was $5,079,837, an increase of $779,628.

Buffalo, Rochester & Pittsburg's net operating income was $2,152,052, compared to $1,291,694.

CHICAGO STOCK MARKET

CHICAGO, Oct. 27.—Closing quotations on the following stocks on the Chicago Stock Exchange were:

American States Securities A	13¼
Ammor & Co. pfd	84½
Auburn Automobile Co.	107
Beatrice Creamery Co.	81
Bendix Corp B	106
Borg-Warner Corp	114¼
Butler Bros.	36
Chicago Yellow Cab Co	32½
Consumers Co. com	13
Corn Belt	92
Drake-Coulter Disc.	111
Grigsby-Grunow Co.	42
Hupp Motor Co.	42
Island Motor Co.	42
Island Wire & Cable Co.	58
Keystone Steel & Wire Co.	57
Lawy. McNeil & Libby	11
Lion Oil Refining Co.	40¼
Marlo Mfg. Co.	12¾
Middlewest Util. Co.	135
Monsanto Chemical Works	92
Motor Wheel Co.	19
Nu-O-Matic	92
Swift & Co.	131¼
Swift International	29½
Super-Maid	69¼
U. S. Gypsum	60⅞
Zenith Radio	175
Zenith Co.	71½
Zion Industrial Co.	31⅛
Curtis Mfg.	37½
Gen. Household Util Corp.	29
Herman Sowers Inc.	29½
Morgan Lithograph Co.	60
R. R. Co.	100
Sheffield Steel Co.	60
United Reproducers Corp	38¼

WEEKS' METAL MARKET REVIEW

By the Associated Press.

NEW YORK, Oct. 27.—Reflecting improved demand from both domestic and foreign consumers, prices in the local copper market advanced to the basis of 13¾ cents and 16 cents for electrolytic delivered in the Connecticut Valley. Fabricators found that their previous contracts for delivery were not sufficient to meet the larger demand for finished products and were forced to re-enter the market for filling-in purposes, with the result that business for the week was of fairly large proportions. Producers have sold their output, mostly through to the first of the year, and metal is relatively difficult to obtain with a continued good inquiry at the quoted prices.

New business in steel showed a slight falling off during the past week as consumers are believed to be well covered for immediate requirements and the strength in prices seemed to check free buying in some extent. The mills were busy on old business, however, and maintained a high average of production, while prices were firm.

Pig iron was firmer in the Pennsylvania district and a fairly good inquiry was reported for delivery during the first quarter of next year.

Tin was quiet and dealers and consumers were apparently content to await developments. London was easy.

Lead was in good demand, with cable, battery, ammunition and mixed metal manufacturers reported among the principal buyers.

A moderate improvement for zinc was noted in some quarters. Prices averaged steady. Galvanizers reported a better outlook for business during November.

Antimony was steady, with the trade very moderate. Offerings from China were at a little easier level.

CLEARINGS, MONEY AND SILVER

The St. Louis Clearing House Association reported clearings for Oct. 27, 1928, $20,800,000; corresponding day last year, $19,000,000; this year, $6,182,400,000; corresponding period last year $6,048,200,000. Report of debits for Oct. 26, 1928, were: Debits to individual accounts, $27,400,000; total to date, $7,760,800,000; debits to bank and bankers' accounts, $18,300,000; total to date, $4,505,500,000; combined debits were $12,275,400,000; total to date to individual and bank and bankers' accounts, $45,700,000.

NEW YORK, Oct. 27.—Bar silver, 58¼; Mexican dollars, 44¼.

WASHINGTON, Oct. 27.—Treasury receipts Oct. 25 were $7,436,629.22; expenditures, $8,561,968.6; balance, $236,059,-361.01.

LONDON, Oct. 27.—Bar silver, 26 13-16d per ounce. Money, 3¼ per cent. Discount rates—Short bills, 4¾ to 4 5-16 per cent; three months, 4⅝ to 4 7-16 per cent.

Butter, Eggs and Poultry

ST. LOUIS BUTTER, EGG AND POULTRY EXCHANGE, Oct. 27.—Heavy hens were 1½c lower at 24c; light hens 1c lower at 21c; leghorn hens 1c lower at 17c; spring chickens 1c lower at 24½c; broilers 1c lower at 29c; geese 1c lower at 19c.

Following quotations are for round lots in first hands:

EGGS—Missouri No. 1 good cases 36@37c; Missouri standards, new cases, 35c; unclassified, 25@31c; pullet eggs, 25c.

BUTTER—Creamery, extras, 49c; standards, 48c; firsts, 42c; seconds, 39c; country roll, 32c; No. 1 packing stock, 30c; No. 2 packing stock, 25c.

LIVE POULTRY—Fowls, heavy, 24c; fowls, light, 21c; leghorn hens, 17c; broilers, 29c; spring chickens, 24½c; leghorns, black and small springs, 22c; roosters, 16c; young ducks, 24 lbs. and over 22c; young ducks, small and dark, 19c; geese, 19c; turkey hens, 25c; turkey toms, 23c; No. 2 turkeys, 18c; young turkeys, 3 lbs. and over, 40c; guineas, $4; young guineas, 2 lbs and over, $9.00; young guineas, 1½ lbs, $8.50.

VEALS—Choice 130-170 lbs. 13¾-14c; 170 lbs and up, 12c to 13c; 180-200 lbs, 11c to 12c; rough coarse, underfed, undersized, etc., not wanted, sorted lambs, 50-75 lbs., 11@13c per lb.; poor spring lambs, 7@10c; all lambs, 9@12c; poor rambs, 6@8c; sheep 3½@5c; bucks, 2½@3c; thin sheep, 1c per lb.

CHEESE—Northern twins 24¼c per lb.; singles 25c; long horns 25c; daisies, 25c; pimento cheese, 26c.

FROGS—Jumbo, $3 per dozen, medium, $2.75, small $1.75.

PIGEONS AND SQUABS—Live pigeons, large squabs $1 per dozen and common squabs, $1.50; dressed squabs, 55c per lb. Small and dark, 35@50c.

MILK—Delivered in St. Louis, $2.70 per 100 lbs. Country stations, $2.20 per 100 lbs. Above quotations are for tuberculin tested milk.

NEW YORK, Oct. 27.—Poultry, dressed, steady; unchanged. Live irregular; fowls by express, 30@35c; turkeys by express, 45@50c.

NEW YORK, Oct. 27.—Butter steady; receipts 5452. Eggs, steady; receipts, 11,623. Nearby heavery brown, extra, 50c to 58c. Pacific coast white, extra, 62c to 68c; do first to extra first, 36½c to 60c. Cheese steady; receipts, 145,825.

CHICAGO, Oct. 27.—Butter lower; receipts, 7079 tubs; creamery extras, 47½c; standards, 45¾c; extra firsts, 45½@46¼c; firsts, 43@44¾c; seconds, 41@42½c. Eggs unchanged; receipts, 2872 cases.

CHICAGO, Oct. 27.—Butter future close: Storage standards, 45⅝c; storage standards, January, 45½c. Egg futures: Refrigerator standards, November, 30¼c; refrigerator standards, December, 30½c.

CHICAGO, Oct. 27.—Poultry, alive, steady; receipts, 2 cars; fowls, 23½c; springs, 25½@26½c; roosters, 20c; turkeys, 25@30c; ducks, 17@23c; geese, 21@22c.

CHICAGO, Oct. 27 (United States Department of Agriculture).—Potatoes—Receipts, 134 cars; on track, 443 cars; total United States shipments, 1079 cars; firmly slow, market weak on russets, about steady on other stock. Wisconsin sacked round whites, 70@85c; sacked red river Ohio's, 90@95c; South Dakota sacked early Ohio's, 80@90c; Idaho sacked russets, $1.50@1.60; few, $1.65.

FRUIT MARKET

ST. LOUIS PRODUCE ROW, Oct. 27.—Supplies of Western apples have been reduced, resulting in a stimulating demand for the Calhoun County stock. There was an active movement of levee offerings yesterday and a close clearance was effected. The feeling on Western fruit was stronger. Reported sales, including some truck, but mostly levee receipts: 60 barrels No. 1 gano $3.00, 11 barrels orchard run stayman $2.78, 4 barrels No. 2 willowtwigs $2.15, 25 barrels No. 1 willowtwigs $3, 44 barrels No. 1 yorks $4 delivered, 3 barrels No. 1 willowtwigs $4.25, 11 barrels No. 1 ben davis $2.75, 5 barrels willowtwigs $3.50, 6 barrels do $3.36, 3 barrels do $2.31, 20 barrels ben davis $2.25, 6 barrels do $2.18, 19 do $2.11½, 25 barrels gano, champion and newton pippin $2.15 delivered, 32 barrels gano (large and ripe) $2.27, 60 barrels No. 1 ben davis $2.75, 6 and 15 barrels ben davis $2.50, 22 do $2.31, 35 do $2.25, 40 barrels blacktwig $4.50, 23 barrels ben davis $3.37, 16 do $2.43½, 10 and 10 do $2, 65 barrels mixed varieties $2.81, 10 barrels gano $2.75, 28 barrels genitops $3.12, 213 bu baskets winesaps and 3 bu baskets yorks $1.03, 800 bu basket varieties (truck receipts out of store) 65c to $1.25, 20 barrels orchard run willowtwigs, little cloudy $4.25, 30 barrels champion $3.25, 10 barrels willowtwigs $2.50, 40 do $2.75, 21 barrels ben davis $3.10, 36 barrels gano $2.75, 17 barrels willowtwigs $4.12, 11 barrels genitops $2.86, 48 barrels huntsman $3.48½, 12 barrels willowtwigs $3.48, 70 barrels ben davis $2.86½, 12 barrels ben davis and gano $2.51, 9 barrels willowtwigs $4.04, 24 barrels winesaps, willowtwigs and jonathans $3.10, 27 barrels ben davis $2.67, 89 do $2.42½, 14 do $2.30, 14 do $2.25. The latest jobbing sales of Idaho bu baskets jonathans (yesterday) were at $1.90 @2.10; Hubbard—cherrine stock, at $1.85. Virginia bulk yorks sold in jobbing way at $3 per barrel measure delivered. Hodgepodge Missouri apples are quoted at 40c to $1, according to quality.

PEARS—Lot of 60 bu baskets Calhoun County howell pears 90c per bu basket. Home-grown keifer pears 50c to 75c per bu box loose.

GRAPES—Market on Michigan concords steady to stronger, with jobbing sales 12-qt baskets 40c to 55c according to quality and New York 12-quart baskets concords 55c del. Missouri Virginia seedlings 4c per lb. California lugs muscats and malagas jobbing $1.60 and sinfandels, alicante and carrignane at $1.25 del.

HONEY DEW MELONS — Colorado standard crates $1.50 del.

JAPANESE PERSIMMONS—Alabama 6-basket crates $2.00.

ORANGES—California valencias fancy $7.00 to $9.00 and choice $5.50 to $7.50 according to size.

LEMONS—California $2.50 to $5.00 per box in jobbing way.

LIMES—Dominican $1.75 to $2.00 per 100.

COCOANUTS—In jobbing way $5.75 to $6.00 per 100.

BANANAS—6¾¢ per lb loose and in shipping order 7c.

CRANBERRIES—Cape Cod early black half-brls crates in jobbing way del $6.75 and quarter-brl crates $3.75.

Montana Power to Build Plant.

By the Associated Press.

NEW YORK, Oct. 27.—Montana Power Co., a subsidiary of the American Power & Light Co., of Augusta, Me., is to build a hydro-electric plant to cost more than $4,000,000 near Great Falls, Mont., it was learned today. The plant will develop 70,000 horsepower and is scheduled to be in operation by Jan. 1, 1930. The new plant will increase the company's power output to 298,000 kilowatt hours from 245,000.

HOG PRICES DOWN IN WEEK'S TRADE

COMPARATIVE RECEIPTS.

	Last Wk.	Pr. Wk.	Last Yr.
Cattle and calves	30,890	32,301	31,866
Hogs	85,060	77,884	62,237
Sheep	12,289	12,869	8,918
Horses and mules	1,022	1,014	3,149
Totals	129,261	124,068	106,170

NATIONAL STOCKYARDS, Ill., Oct. 27.—Cattle receipts for the week were somewhat lighter than last week, prices mixed. Native beef steers about steady, top $16.75; bulk $10.50 to $14. Western range steers, 25c to 40c lower, spread $8 to $11.75. Top mixed yearlings $15; heifers $14.25. Market 25c to 50c up for the week. Cows, 25c off. Beef grades largely $7.50 to $9, canners and cutters $5 to $6.75. Bulls closed steady, week's top for bolognas $9, closing top $8.50. Stocker and feeders steers, 25c up; bulk for week, $7.75 to $10.50. Closing veal top $14.75, others downward according to quality; canner yearlings $6.50 to $6.75.

Hog receipts for week were heavy, market 35c to 50c lower for week; top $9.60; bulk $9.15 to $9.50; bulk lights $8 to $9. Sows $8.10 to $8.25.

Sheep receipts for week were light, market strong to 25c higher for week; top lambs $13.50; bulk $13 to $13.50; culls $10 to $11; fat ewes $4.50 to $6.50.

SATURDAY'S MARKET.

EAST ST. LOUIS, Ill., Oct. 27.—(United States Department of Agriculture)—Hogs—Receipts, 4,000; fully 10c higher than yesterday's average; bulk 180 to 250 lbs., $9.20@9.30; top, $9.35; few 160 to 190 lbs. at $9@9.25; pigs, $8@8.50; packing sows, $8.10@8.20.

Quotations: Butchers, medium to choice, 250 to 350 lbs., $8.90@9.30; do 200 to 250 lbs., $8.90@9.35; do 160 to 200 lbs., $8.75@9.30; do 130 to 160 lbs., $8.35@9.10; packing sows, $7.50@8.20; pigs, medium to choice, 90 to 130 lbs., $8@8.75.

Cattle, 600; calves, 200; compared with week ago, native steers sold mostly steady to 25c higher; western steers, 25c to 40c lower; mixed yearlings and heifers, 25c to 50c higher; cows, 25c lower; all cutters, 15c to 25c lower; bulls steady; good and choice vealers, 50c lower; top for week, 997 lb. yearlings, $16.75; 1110 lb. matured steers, $15.90; 548 lb. mixed yearlings, $15; 672-lb. heifers, $14.25; 1067-lb. western steers, $11.75; bulk native steers, $10.50@14; cows, $8@9; low cutters, $5.35@5.75.

Sheep, 2200; nominal; compared with close of last week, fat lambs 25c to 50c higher; culls and ewes steady to strong; fat lambs mostly $13@13.50; culls, $9.50 @10.50; fat ewes, $4@6.50.

VEGETABLE MARKET

ST. LOUIS PRODUCE ROW, Oct. 27.—Potato trade was dull and unchanged. There were about 10 bulk loads of home grown straw potatoes on the market and these supplied the limited demand to a great extent. Latest report on sales follow: On track, sacked, per 100 lbs., invoice weights, 2 cars Minnesota red river ohios $1.05. There were also sales of 100 sacks home-grown straw carmen at $1.30 and 9 bulk Alabama home-grown carmen and cobblers at $1 and bluff cobblers at 65c. Boxed home-grown potatoes were quoted at 40c to 60c per 60-lb box loose, with the top straw potatoes.

ONIONS—Prices were quotably unchanged. Quotations: Sacked, per 100 lbs, delivered; red onions, $3 to $3.25; white $3 to $4 according to quality, and yellow $2.75 to $3.25; 50-lb. sacks white onions $1.90 to $2.15 per sack. Sales: 50 sks. Utah yellow $3.25 del., 75 sacks yellow just west of city, $2.75; Liverpool 2 loads Indiana small red $3 and small yellow $1.25 to $2 del.

WHITE PICKLING ONONS—Market was dull. North Missouri sacked 2½c to 4c per lb.

ASPARAGUS—California, cases extra choice, $4.

ALLIGATOR PEARS—Florida cases 36s to 42s $11 to $14; sales reported also (36s to 48s); yellow $11; red $13 and blue $14 per case.

ARTICHOKES—Quote California at $1.75 per dozen.

BRUSSELS SPROUTS—California half-drums, $8; quoted also at 20c per lb.

BEETS—Home-grown bunched, 20c per dozen bunches and bu boxes loose 25c.

BUTTER BEANS—Home-grown, $3.50 per 1-3 bu. chip basket. Lot Mississippi butters, (in the pods) $1.75 per ⅔-bu. hamper.

CABBAGE—Market was quiet and unchanged. Sales in bulk per ton: 1 car Minn., $18, track. 1 car old $20 del. 1 car Wisconsin medium-sized green, $25 delivered. Red cabbage 2c per lb. del.

CARROTS—Sacked carrots at $1 to $1.25 per 100 pounds delivered. Home-grown carrots at 20c to 40c per dozen bunches and boxes at 60@75c.

CAULIFLOWER—Market was easier and lower, with jobbing sales New York crates at $1.50 to $1.75. Colorado crates at $1.75 and $1.75 to $2 delivered, and Utah crates at $1.10 to $1.50 delivered. Illinois bu baskets (11 to 12 heads) at $1 to $1.50.

CELERY—Market was unchanged. New York 2-3 crates at $2 delivered; Michigan 2-3 crates (small celery) at $1.25 to $1.50 and full crates at $3 to $3.25 delivered. Michigan 2-3 hirhball crates at 60c to 75c. Oregon large crates (4 dozen) at $6.

CELERY CABBAGE—Home-grown at 60c to 65c per bu box.

MUSHROOMS—Missouri 1-lb cartons buttons 55c, select 60c and No. 1 65c.

MUSTARD GREENS—Home-grown 25c to 30c per bu box loose; Turnip Tops and Kale 15c to 25c and Cabbage Sprouts.

PARSNIPS—Home-grown washed 75c to $1 per bu box.

PARSLEY—New Orleans $7 per brl. 20-dozen bunches to the brl. Home-grown parsley 15c to 20c per dozen bunches.

RADISHES—Quote home-grown tips 20c to 25c and white radishes 15c to 20c per dozen bunches.

RUTA BAGAS—Canadian sacked $1.25 per 100 lbs del.

SALSIFY—Home-grown 35c to 50c per dozen bunches.

SPINACH—Home-grown 15c to 25c per bu box loose.

SQUASH—Louisiana white squash $1.50 per ½-bu hamper. Home-grown hubbard squash 35c per bu box loose. Pumpkins 30c to 50c per 100 lbs.

STRING BEANS—Louisiana ½-bu hampers in jobbing way $2.25 to $2.50 del—car cleaned up at that range. Express receipts Louisiana bu hampers stringless $2.50; Alabama ¾-bu hampers $2 to $2.25 and Mississippi ¾-bu hampers stringless $2.75 and valentine $2.50 —one lot poor Mississippi $1.25 to $1.50.

SWEET POTATOES — Tennessee bu hampers nancy hall in jobbing way $1.50 del and Missouri bu baskets nancy hall 75c to 85c. Home-grown nancy hall 50c to $1, bermuda 50c and red nansemond 75c to $1 per bu box loose.

TOMATOES—On track 1 car California lugs $2.10, 1 car do at $2.15 and 4 cars do $2. California repacked fancy at $2 per 6-basket crate del. Home-grown ripes $1 to $3 per bu box loose as in quality.

TURNIPS—Home-grown bunched 20@25c per dozen bunches and boxes (washed) 40c to 50c. Bulk unwashed globes 75c to 85c per 100 lbs.

SAUER KRAUT—City make kegs $1.50, half-brls $3.75, brls $7.50 and casks $10.

Future Grain Prices

ST. LOUIS MERCHANTS' EXCHANGE, Oct. 27.—Following are the day's high, low, close and previous close in local market and quotations as received from Kansas City and Chicago markets:

	High.	Low.	Close.	Yesterday.
DECEMBER WHEAT.				
St. L.	117⅞	113⅜	117½	113⅝@⅞
Chi.	118⅞	114⅜	118⅜-¾	113⅝@⅞
K. C.	112¼	108⅝	112⅛	108⅝
MARCH WHEAT.				
Chi.	123	119⅛	122¼-⅝	119⅝
MAY WHEAT.				
St. L.	125⅝	121⅛	125⅛	121⅛@¼
Chi.	126⅛	122	125¾-⅞	121⅝-¾
K. C.	119⅝	115½	119⅛	115⅛@¼
DECEMBER CORN.				
St. L.	82¼	80⅞	81¾@⅞	81b
Chi.	82¼	80⅜	81⅛-⅜	81-⅛
K.	75⅞	74⅛	75⅛@⅜	74⅝@
MARCH CORN.				
Chi.	84⅛	82⅝	83⅝-¾	82⅝-83
MAY CORN.				
St. L.	86⅛	85⅞	86@	85⅛@
Chi.	86⅝	85⅜	86-¼	85½-⅝
K. C.	80⅓	79	79⅝@	78⅝@
NEW DECEMBER OATS.				
Chi.	43½	42⅞	43⅜@	42⅜@
MARCH OATS.				
Chi.	44¼	43⅞	44⅛@	43⅜@
MAY OATS.				
Chi.	45	44½	45b	44½@
DECEMBER RYE.				
Chi.	104	101¾	103½	100⅝@
MARCH RYE.				
Chi.	106⅝	103⅜	105½	103⅛@
MAY RYE.				
Chi.	108½	106¼	108¼	105⅝@

GRAIN, BIDS AND OFFERS

CHICAGO, Oct. 27.—Grain bids and offers were as follows:

	Bids.	Offers.
December wheat	115¼-¾	121⅛
March wheat	121⅛	125⅛
May wheat	124⅜	128¼-¾
December Corn	80⅜-¾	83¼
March corn	82⅛	85
May corn	85⅜-½	87⅛
December oats	42⅜ b	.....
March oats	44¼ b	.....
May oats	45b	.....

ST. LOUIS MERCHANTS' EXCHANGE, Oct. 27.—Grain bids and offers:

	Bids.	Offers.
December wheat	115	120
December Corn	80⅝	82⅝

COTTON CLOSES HIGHER AT WEEK END SESSION

By the Associated Press.

NEW YORK, Oct. 27.—The cotton market today was steadier with a very noticeable falling off in the volume of selling pressure compared with that of Thursday and Friday. Shinners continued to fix prices and there was a fairly active demand from speculative shorts which sent the December position up to 19.37c, an advance of 25 points from the previous close. The general market closed steady at net advances of 19 to 25 points.

The market opened steady at 3 to 7 points advanced and continued to work slowly but steadily upward throughout the day. It was the prevailing impression in the trade that the technical position of the market had been materially strengthened by the heavy liquidation which had taken place in the past few days and shorts were nervous over the smaller offerings and inclined to cover for over the week-end. The volume of Southern selling was also much smaller than of late although it was said that the basis in the South continued weak at recent levels.

Evidences of a very substantial trade demand under the market or around the 19-cent level were believed to have contributed materially also to the better feeling which prevailed in the market, especially as mill buying seemed to increase as the market advanced and there was said to market good orders executed on a scale up.

The appearance of an area of high barometer readings in the American and Canadian Northwest, where temperatures were lower, give rise to some apprehension of the possibility of another cold wave descending into the Western cotton belt by early next week.

Trade accounts relative to the textile industry were considered favorable and giving promise of a further improvement, and, on the whole, there seems to be a feeling of more confidence in the market.

Private cables from Liverpool said that local and Bombay liquidation had taken place in that market with more or less pressure but that mills and the continent were buyers and there was an increased demand from India and China. Cotton inquiry from India, however, continued dull. Cloth inquiry from India, however, continued dull. Cloth inquiry from India showed a waiting clearance was ton reported to amount to 168,000 bales compared with 156,579 last year and 256,592 two years ago.

Spot cotton steady. Middling 19.60c.

New Orleans Spot.

NEW ORLEANS, Oct. 27.—Spot cotton closed steady, 25 points up. Sales, 4433 bales. Low middling, 17.30c; middling, 18.05c; good middling, 19.20c. Receipts, 16,442 bales; stock, 253,446.

St. Louis Spot Cotton.

Spot cotton was unchanged in St. Louis today. Quotations: Good ordinary, 13.50c; low middling, 16.50c; middling, 18.50c; good middling, 19.25c; middling fair, 20c.

Memphis Spot Cotton.

MEMPHIS, Tenn., Oct. 27.—Spot cotton was steady. Middling 17.85c; low middling 16.60c; good middling 18.25c. Sales were 5064 bales.

Liverpool Spot Lower.

LIVERPOOL, Oct. 27.—Cotton—Spot quiet; prices lower: American strict good middling 10.89d; good middling, 10.44d; strict middling, 10.54d; middling, 10.44d; strict low middling, 10.24d; low middling, 9.99d; strict good ordinary, 9.79d; good ordinary, 9.49d. Sales, 4000 bales, including, 2400 American; receipts, 7000. American, 5500; futures closed quiet and steady: October, 10.07d; January, 9.95d; March, 9.96d; May, 9.97d; July, 9.91d.

New York Cotton

NEW YORK, Oct. 27.—Cotton futures range and closes:

	High.	Low.	Close.	Prev. Close.
January	19.34	19.11	19.32-34	19.07-07
March	19.31	19.09	19.28-30	19.07-09
May	19.23	19.01	19.20-23	18.90-01
July	19.05	18.87	19.03-05	18.84
December	19.37	19.15	19.34-36	19.12-13

NEW YORK, Oct. Oct. 27.—Coton futures opened steady. December, 19.15c; January, 19.13c; March, 19.11c; May, 19.02c; July, 18.88c.

New Orleans Cotton

NEW ORLEANS, Oct. 27.—Cotton futures closed steady at net advance of 21 to 23 points.

Spot steady, 25 points up. Middling 18.80c.

	High.	Low.	Close.
January	18.82	18.63	18.80-81
March	18.80	18.62	18.78-
May	18.70	18.53	18.69-70
July			18.53b-55a
December	18.80	18.61	18.78-80

NEW ORLEANS, Oct. 27.—Cotton futures opened steady: January, 18.65c; March, 18.62c; May, 18.54c; July, 18.40c asked; December, 18.61c.

Corporation Reports.

By the Associated Press.

NEW YORK, Oct. 27.—Postum Company, Inc., of New York and subsidiaries ended the first nine months with a net profit of $10,257,794, equal to $2.41 a share on 4,251,914 shares. This compares to $9,310,743 or $6 on 1,552,088 shares in the first nine months of 1927.

Net income of the Southwestern Bell Telephone Co. of St. Louis was $15,606,-721 in the past nine months, compared to $13,015,092 in the same 1927 period.

Idaho Power Co. of Boise, Idaho, for the 12 months ended Sept. 30, reports that net income of $874,318, an increase of $81,792 over the preceding 12 months.

Utah Power & Light Co. of Salt Lake City ended the 12 months on Sept. 30 with a net income of $2,236,584, a decrease of $134,989 from the preceding 12 months.

Chicago Yellow Cab Co. reports a net profit of $3.49 a share in the first nine months against $3.93 in the same 1927 period.

An Unusual Opportunity

Party with assets totaling $2,108,500 is desperately in need of cash. Will make liberal proposition to sincere person who will advance $25,000 cash, to be secured by first mortgage on city and county real estate. Address Box R-409, Post-Dispatch.

WHEAT TURNS STRONG AT CLOSE OF WEEK

ST. LOUIS MERCHANTS' EXCHANGE, Oct. 27.—Wheat futures turned strong in the late trade, closing cents higher. The late buying was credited to reports of lack of moisture in Argentina and to political developments with possibility mentioned of special session of Congress to deal with farm relief legislation.

In the local cash grain market Saturday soft wheat prices advanced 3c to 5c, the action of futures bringing buyers into the cash market. Good to choice qualities of No. 2 red sold at $1.43 to $1.45, and good qualities of No. 3 red brought $1.43 to $1.35. Off grades also brought materially better prices though meeting limited demand. Hard wheat was up 3c to 4c, mill buyers and elevators showing fair interest. The hard wheat market was pretty well cleaned up except for some low grades. Track sales of No. 2 hard were on modern basis Chicago December price to 1½c discount. Corn demand was limited, old corn selling steady to 1c lower, new about steady to 1c under Friday's late levels. Elevator interest took about 20 cars, but market otherwise narrow. Oats were steady to 1c higher, upturn in futures stimulating demand. Improved shipping demand also noted.

Opening unchanged to a shade higher wheat showed fractional net gains early. Liverpool closed ¾d higher on October and March and ¼d on December. Winnipeg was up ⅛@¼c early.

The upturn at Liverpool was credited with influencing domestic wheat trend early, while unfavorable weather was called early factor in corn trade.

Corn opened a shade lower and ranged between that basis and unchanged early. December wheat opened at $1.13⅝, May wheat $1.21½, December corn 81c and May corn 85⅝c.

Local wheat receipts, which were 186,000 bushels, compared with 196,000 a week ago and 84,000 a year ago, included 77 cars local and 56 through. Corn receipts, which were 135,800 bushels, compared with 75,000 a week ago and 48,000 a year ago, included 88 cars local and 9 through. Oats receipts, which were 48,000 bushels, compared with 56,000 a week ago and 68,000 a year ago, included 20 cars local and 4 through. Hay receipts were 92 cars local and 7 through.

RADIUM PRICES.

WHEAT.

No. 2 red wheat, $1.36@1.48.
No. 3 red wheat, $1.33@1.35. Light garlicky at $1.32.
No. 4 red wheat, $1.29 @ $1.27.
No. 5 red wheat, $1.20.
Sample grade, 86c.
No. 2 hard wheat, $1.20.
No. 3 hard wheat, $1.17@1.18. Smutty at $1.15@1.16.
No. 4 hard wheat, $1.11@1.14.
Sample grade, 88c.
No. 1 soft white, $1.39 bid.

CORN.

No. 2 yellow, $1.00.
No. 3 yellow, $1.01.
No. 6 yellow, 99c.
No. 1 white, $1.03.

NEW.

No. 4 mixed, 83c to 84c.
No. 5 mixed, 82c.
No. 3 yellow, 85c to 89c.
No. 4 yellow, 83c to 84c.
No. 5 yellow, 80½c to 82c.
No. 6 white, 85c.
No. 4 white, 84c.
No. 5 white, 81c.

OATS.

No. 3 white, 44c to 44c.
No. 4 white, 41½c.
No. 3 mixed, 41½c to 43c.
No. 2 red, 50c to 54c.
Sample grade, 40c to 44c.

Flour and Meal.

Flour trade was quiet. Some mills advanced prices. Sales were reported as follows: 250 bbls soft patent by Southern Illinois mill) at $7.70 in 98-lb. cotton; 2 cars hard to East and South; 500 bbls hard patent to Central states and 500 bbls soft patent to the South, on private terms.

St. Louis Hay Market.

Hay sales were as follows: Timothy, 2 cars No. 3, $13, 1 car do $14, 1 car No. 2 $16, 1 car do $17, 1 car do $18, 1 car $20, 1 car do $21, 1 car do $22, 1 car do $23. Prairie, 1 car No. 2 $13.50.

No. 1 tim

IRREGULAR STOCK RISE DURING WEEK

Trade in Enormous Volume —Brokers' Loans Reach New High Total — Associated Press Average of 20 Industrials at New Peak as Week Closes.

STOCK MARKET AVERAGES.

	20 Industrials.	20 Railroads.
Saturday	327.25	145.18
Friday	324.19	144.78
Week ago	324.32	145.75
Year ago	166.43	140.19
High, 1928	327.25	157.03
Low, 1928	173.84	138.36

Total sales of stocks today, 1,784,600 shares.

By the Associated Press.

NEW YORK, Oct. 27.—An irregularly higher movement of stock prices, with trading in enormous volume, featured by a sudden final hour break on Friday, and as rapid a recovery in early trading Saturday; a general lowering of money rates and then a temporary flurry in call loans; establishment of a new high total by brokers' loans and a mixed movement in commodity prices shared speculative interest in this week's markets.

Despite the fact this has been a presidential year, stock prices have been moving almost steadily upward and both rail and industrial averages now stand close to their record high levels. The average of 20 leading industrials, compiled by the Associated Press, has more than doubled in the last four years, standing today at 227.25, a new high, as against 223.19 yesterday and 103.00 on Nov. 1, 1924. The average of 20 leading rails has increased from 91.17 in 1924 to 145.18 today.

• • •

Favorable Earnings.

The rise in stock prices this week was favorably influenced by the long list of excellent third-quarter earnings reports, the relaxation in money rates and the high rate of production in the country's leading industries. The ease in money reflects the passing of the peak of fall commercial demands and the fresh imports of gold. Barring the usual month-end stiffenings and perhaps occasional flurries in the call rate, relatively easy credit conditions are looked for until the end of the year. Holiday demands, however, may bring about a moderate stiffening.

A "bear" raid in the last hour of trading on Friday gave the market its only sharp upset during the week, and a number of issues, particularly high-priced motors and chemicals, fell 4 to 14 points. The break was intensified by heavy week-end profit taking and "selling on the good news" of highly favorable earnings statements published by such corporations as General Motors and Du Pont.

• • •

Oils and Coppers Up.

Revival of activity and strength in the oil and copper shares, which have lagged far behind the other major groups in the "bull" campaign of the last four years, was one of the week's features. Recent formation of an oil export association under the terms of the Webb act, coupled with the "gentlemen's agreements" being discussed for the restriction of crude oil output, were mentioned during the week. Atlantic Refining made the most spectacular gain in that group. It followed the excellent third quarter report of the company.

Purchase of a block of Sinclair treasury stock by Arthur W. Cutten of Chicago and his asociates was reported. The stock sold at the year's best price. The Cutten interests already own large blocks of American, Texas Corporation, Mexican Seaboard and Tidewater-Associated, according to report. Maryland, Sun and Superior Oils, Skelly, Phillips and Independent Oil and Gas also moved into new high ground.

• • •

Motors Do Not Follow.

Motors failed to make much progress despite high current production and earnings. General Motors made a new top and then fell back on profit taking. Chrysler, Hudson, Studebaker and several others also developed reactionary tendencies. Some observers saw signs of distribution in the automotive group. Steel shares had intervals of strength but the rallies failed to hold, although U. S. Steel common set another new high record during the week.

Merchandising issues showed strength. There was a further rise in export copper prices and higher dividends on a few companies. Nearly all of the copper shares sold at the year's best prices.

Rails gathered strength as the week progressed. There were a series of excellent September earnings statements. St. Louis Southwestern, Rock Island and Union Pacific were among the leaders.

Dry Goods Market Review.

By the Associated Press.

NEW YORK, Oct. 27.—The demand for flannels for immediate shipment is active and blankets are again moving more freely. Cotton goods held steady. Some sizable print cloth contracts were made by printers. Voiles, shirtings and some curtain materials were bought more freely. Raw silk was easier. Silk prints are active. Burlaps are unchanged. More business is reported in men's wear and cottons for immediate delivery.

SHARES SOLD

NEW YORK, Oct. 27.—Total sales for the week on the New York Stock Exchange were 23,211,300 shares, compared with 23,896,200 last week. Total sales from Jan. 1 to date were 698,390,000 shares, compared with 462,700,600 a year ago.

WEEK'S NEW YORK STOCK MARKET

TABLE SYMBOLS

Symbols: (a) Plus extras. (b) Including extras. (d) Partly stock. (f) 2½ per cent quarterly in common stock. (g) Extra 4 pct. stock. (h) Paid so far this year (k) Payable in stock. (n) 1-40 in "A." (r) Optional, cash or stock. *Increase. —Decrease. Unchanged. Sales (00 omitted). (x) Odd lots.

Range for 1928 High.	Low.	Stocks and Annual Dividends in Dollars.	Sales for W'k.	High for Week.	Low for Week.	Close for Week.	Ch'ge. for Week.
85	41¼	Abitibi Pow & P 4	66	45	41¼	42⅝	—⅝
102⅛	85¼	Abitibi P & P pf 6	30	87⅜	85¼	86	—1½
116⅜	90	Abraham & Straus	73	116⅜	104⅞	113	*7
114½	109	Abrah & St pfd 7	x200	110⅜	109	109	—2⅜
4	1⅛	Abrah Strauss rts	313	4	1¼	3	*1½
410	195	Adams Express 6	137	390	324	324	—70
65	11	Advance Rumely	85	58	53	53¼	—4⅞
69¾	34½	Adv Rumely pfd	29	62½	58½	60⅜	—⅜
5¾	2¾	Ahumada Lead	128	4	3¾	3¾	—⅛
86⅝	50	Air Reduction 3b	185	84¾	79½	80¼	—2
14⅝	7⅛	Ajax Rubber	56	9	8½	8½	—⅛
9⅝	1	Alaska Juneau Gld	1995	9⅝	7⅜	7⅜	—⅜
31¼	23	Albany P W P 2	54	28¾	28	28	—⅛
80	53	Alliance Realty 3b	x50	80	80	80	
240⅞	146	Al Ch & Dye 6	319	240⅞	218	229	—11
125⅝	115¼	Al Ch&Dye pfd 7	7	122⅜	122	122½	—1¼
141⅜	115¼	Al Chalm Mfg 7	38	135½	130¼	130⅜	—7⅜
16⅝	9¼	Amalgamated Lea	61	11⅝	10⅛	10⅛	—1⅜
90	69	Amalgam Lea pfd	1	75	73	73	—1⅝
38	27¼	Amerada Corp 3	167	33⅜	31¼	32	*⅛
23⅜	15⅛	Am Car Chemical	56	19½	18⅛	18¼	—1
76½	55⅝	Am Agri Ch pfd	39	69¼	60¼	68	—2⅜
159½	74⅝	Am Bk Note 3b	102	142¾	124½	136	*11
65⅞	60	Am Bk Note pfd 3	x310	61	60	60⅜	—¼
41	15⅜	Am Bosch Mag	161	38¾	36⅛	36⅜	—⅝
49⅛	39⅝	Am Br S F 1.60a	36	42	40⅜	40⅜	—⅛
128	123	Am Br S pfd 7	6	124	122½	124	*1¼
36½	19⅜	Am Brk Boy Et	63	15	13	14	*⅛
65⅝	40¼	Am Br Boy El pfd	x120	51	50	50¼	—1⅝
113⅝	70½	Amer Can 2	2284	111⅜	107	108	—1⅝
147⅜	136⅜	Am Can pfd 7	96	142	141½	142	—1⅛
111½	88¾	Am C & Fdy 6	96	91⅞	90	90	—1⅛
137	110⅞	Am C & Fdy pf 7	17	116⅛	113½	115	—1½
105	81	Am Chain pfd 7	2	83	81¼	83	*2
95	69	Am Chicle 4	104	95	91	92½	—⅜
114	107	Am Chicle pr pf 7	x70	110	110	110	—⅜
15½	11	Am Dryg Syr .80	104	12¾	11½	11½	—⅜
110½	53	Am Encaustic 2.40	14	73	71	71	—2
268⅛	169	Am Express 6	32	280½	240	240	*14
50⅜	22⅝	Am & F Power	441	50	45	47	—1½
110	102	Am & F Pow pfd 7	4	107	107	107	* ⅜
110	81	Am & F P 2d 7	49	96½	95	95½	* ⅜
15⅝	8¼	Am Hide & Lea	4	9½	9	9½	
67⅜	34½	Am H & Lea pfd	6	36¾	34⅜	36⅝	*2⅛
84⅝	59	Am Home Pr 3	81	77⅝	74½	74½	—3¼
49⅜	28	Am Ice 2.50b	112	40	39¼	40	—⅛
99½	90	Am Ice pfd 6	1	95¾	95¾	95¾	*1⅜
127½	71	Am Inter Corp 2	824	127½	116	120⅜	—2¾
11⅝	5¼	Am La Fr Fire E	206	9⅛	8⅝	8⅝	—⅛
85½	56	Am La Lr FE pf 7	1	80	80	80½	—1
135	56⅜	Am Limseed	7	62	130	125⅞	126	—2
59⅜	36⅜	Am Linseed pfd	1	147	147	147	*5
115	87½	Am Locomo 8	80	92½	90	92	
134	103¼	Am Loco pfd 7	15	112⅜	103¾	110¾	—2
180	139½	Am Mach Fdy 4	2	167⅜	167	167⅜	—⅜
117½	111½	Am M & F pf 3.50	x70	115	115	113½	—⅜
58	39	Am Metal Co 3	250	52	50	50½	—⅜
117½	109	Am Metal pfd 6	1	112	112	112	
25	12¾	Am Piano	8	14	13¾	14	—1
96	48½	Am Piano pfd	x280	54	49	50½	—3
89	69¼	Am P & L 1a	186	85¾	83½	84¼	—⅜
107	101⅝	Am P & Lt pfd 6	11	102⅛	101¾	102¼	—⅜
162	130⅛	Am Radiator 3	300	162	156⅜	156⅝	—1½
138⅝	110½	Am Railway Exp 6	5	120⅛	120	120¼	—⅜
53	51¼	Am Republics	239	78	66	71⅛	—5⅛
59	56	Am Safe Raz 4.50b	111	70	67	67½	—1
41	28¾	Am Seating 3	97	29½	28⅛	28⅛	—1⅝
6	3⅝	Am Ship & Com	17	4¼	4⅛	4⅛	
119	80	Am Shipbuilding 8	x110	84⅜	83	84	—1⅛
272⅞	169	Am Smelt & Ref 8	635	272⅞	263	272⅝	*5½
142	133	Am Smelt & R pf 7	6	137	137	137	
174⅛	141	Am Snuff 12	31	170	163	169⅝	—⅜
70⅜	50⅛	Am Steel Fdry 3	139	53⅜	52	53⅛	—⅜
115	100	Am Stl Fdry pfd 7	x90	112	110⅛	112	*1⅛
81	55	Am Sugar Refin	89	77	73	73	—3½
110½	100	Am Sugar Ref pf 7	8	106⅞	105⅝	106⅞	*1⅜
73⅜	46	Am Sumat Tob 3a	22	61½	60¼	60¾	—⅜
211	172	Am Tel & Tel 9	132	179⅝	176	176⅜	—⅜
171	152	Am Tobacco 8	457	167⅜	167¼	169	—1¼
126⅝	115⅝	Am Tobacco pfd 6	9	117⅛	116⅜	117	—⅛
177	152	Am Tobacco B 8	86	172⅜	167¾	167⅞	—1½
115	102	Am Type F 1st pf 7	x130	111½	110	111¼	*1¼
155⅛	109	Am Type Fdrs 8	41	132	126¾	127½	—6¼
70⅝	52	AmWW&El n 1a	106	61⅝	59	59¾	—1⅞
106	98⅛	AmWW&El pfd 6	7	100	99⅜	100	
24⅜	14	Am Woolen	88	20¼	18½	20⅞	*1⅛
62¼	39	Am Woolen pfd	151	52½	45½	52½	*4⅜
19½	16⅛	Am Writ Pap ctfs	10	17	15	15¾	—2⅜
53⅜	34	Am Writ Pap pf ctf	32	51	48	48	—5
57	6⅞	Am Zinc L & Sm	204	50	41⅝	43⅝	—5⅜
117⅞	60	AmZinc&Smelt pfd	26	106	100	101½	—8
89⅝	53⅜	Anaconda Copper 4	3228	89⅝	87	88½	*1½
38⅞	37⅛	Andes Copper	605	38⅜	37½	37⅝	
98⅛	55⅜	Archer-Daniels M 3	329	98⅛	92⅜	95	—3
115⅞	112	Arch-Dan Mid pf 7	x245	113	112	113	
110⅜	97⅜	Armour Co Ill A	226	18⅜	17	17¼	—1⅛
23⅛	11⅜	Armour Co Ill B	226	18⅜	17	17¼	—1⅛
13⅛	6⅜	Armour Co Ill pf 7	185	8⅞	8½	8⅝	
91½	67⅜	Armour Co Ill pf 7	12	85½	84	84	—1½
51⅝	32⅜	Arnold Const Corp	110	41	38½	40⅞	—⅛
111	88⅝	Artocom Co pct pf7	1577	239⅛	188½	227	*36
94⅜	25	Art Met Con 1.50	131	31⅝	27⅝	28¼	—⅜
55¼	40½	Asso D Gds 2.50	116	48⅜	46½	48¾	*1¾
113⅞	99¼	AssoDG 1st pfd 6	3	102¼	101	102¼	—⅜
54⅝	37⅛	Asso Oil 2	x200	48⅜	47	47⅜	—⅛
190½	104⅝	A T & S F 100	79	194	190½	191½	—1
108½	102⅛	A T & S F pfd 5	12	104	104	104	
191½	157⅜	At Coast L 10b	18	165	163	163⅛	—⅛
59⅞	37⅜	At G & W I	91	51⅜	47¾	49	*1¼
58⅜	35⅜	At G & W I pfd	77	58⅝	53⅜	55	*2
229½	155⅝	At Refining 5	1577	239⅜	188½	227	*36
148⅝	115	At Refin pfd 7	x240	115½	115	115½	
63¾	55⅝	Atl Refin new	1471	63¼	55⅜	56⅜	
110	63	Atlas Powder 4	24	90	81	82¾	—⅛
110	82	Atlas Powd pfd 8	x120	104	103½	103	—2
17⅞	8¼	Atlas Tack	12	11⅝	11	11⅝	* ⅛
9¼	3⅜	Austin Nichols Co	28	7½	6⅝	6⅜	* ⅛
40	25	Austin Nich pfd	2	34	34	34	
75	60	Aust Cred 4.40	1	60⅜	60½	60½	
17⅜	7	Auto Sales	17	11⅛	10	10⅜	
37⅞	26	Auto S Cor pfd 3	37	36¾	33¾	33½	—2
52⅝	43	Auto Strop A 3	15	46⅝	45½	46½	*1
124⅝	115	Baldwin Loco pf 7	x320	117	115⅝	116½	
119⅝	103⅝	Bat & Ohio 6	179	114	110⅜	111⅝	
85	78	Bat & O pfd 4	5	78	77	79	
111⅞	107⅝	Bamberger 6.50	x4	109	108⅝	109	
84⅛	61	Bang & Ar 3.50	10	70	69½	69¾	—3½
115⅝	110	Bang & Ar pfd 7	x70	111⅜	110½	111¾	* ⅛
32½	27	Barker Bros	11	30⅜	29½	29¾	—1
101⅝	93⅜	Barker pfd 6.50	3	97	95½	95½	—1
32⅝	20	Barnet Leather	2	27	25⅜	27	*1⅜
45⅞	20	Barnsdal Corp A	2157	43¼	47⅛	42⅜	—2¾
770	550	Bank Com 18	x90	676	660	660	
940	560	Bank Manhat 10	x30	840	810	840	
140	98	Bayuk Cigar 3	13	103	101	101	—3
110⅝	104	Bayuk Cig 1st pf 7	x220	108	106	106	* ⅛
23½	12⅜	Beacon Oil	371	22⅛	21	21⅜	—1⅛
83½	70⅝	Beechnut Pack 3b	15	78	76	77	—1⅜
22	13	Beld Hemingway	139	15⅛	13¾	14⅛	* ⅜
89⅜	82⅜	Belg Nat Ry 5.98b	1	84½	84½	84½	
100⅜	53⅜	Best & Co 4	284	100⅜	88	100½	*12⅛
72½	51⅝	Bethlehem Steel	1377	69⅜	65⅛	66¼	—1⅝
125	116⅜	Bethl Stl 7 pc pfd	7	61	120¼	119¼	120	
50	33⅜	Bloomingdale Bros	29	43	40⅛	40⅛	—1⅜
114⅝	109	Bloom'dale B pf 5	x160	109⅜	109½	109½	—⅜
117	87	Blumenthal Co pf	x130	115	115½	117	*2
78⅝	65¼	Bon Ami 4	23	75	74	74	* ⅛
11⅝	5¼	Booth Fisheries	43	10½	9⅛	8⅝	—1
67	41¾	Booth Fish 1st pfd	9	63	63	64	—1
187	152	Borden Co 6	59	167½	162	163½	—5
83	58	Boston & Maine	2	71¼	71	71	
23	8⅜	Boston Cons M A	2	12	11⅛	12	*1⅛
63⅝	21⅛	Briggs Mfg Co	3853	58⅜	50	51½	—7⅛
8⅞	1⅛	British Empire St	9	4⅜	4⅛	4⅛	—⅛
12	2⅛	BritEmpStl 2d pfd	6	6⅜	6	6⅜	
74½	45⅞	Brockway Motor 3	396	74⅜	70⅜	72⅜	—2
149	111	Brockway Mot pf 7		143	146	146	—3
270⅛	206⅜	Brooklyn Edison 8	3	270½	269⅜	269⅜	
77	52⅝	Bkn-Manhat Tr 4	77	68	65	65	—2
95⅝	62	Bkn-Man Tr pfd 6	3	89½	88	89¼	—1¼
174⅝	130	Bkn Union Gas 5	8	168	160	162½	—3
53⅞	45⅜	Brown Shoe 2.50	42	49	47¼	47½	—1⅝
62½	27⅜	Bruns-Balk-Coll 3	219	56¼	52	54¼	—2⅜
	½	Brunswick Ry rts	85	⅞	¾	¾	
47⅛	14½	Bruns T & Ry	127	42	37¾	39	—1⅝
48⅝	28½	Bucyrus & Erie 1	419	34⅜	32¾	34⅜	* ⅛
54⅜	33⅝	Bucyrus pf 2.50	184	44⅜	42⅜	42⅝	—1⅝
117	110¼	Bucyrus 7 pctpf	7	x170	113	113	
101	60	Buff Roch & P 4	x250	100⅛	100	100	
105½	90	Buff R & P pfd 6	x690	103	98	98½	—5½
43	32¼	Buffalo & Susque	1	38	36	36	
56⅜	40¼	Buff & S pfd 4	x10	50	50	50	*2
126⅞	93⅛	Burns Bros A 8	16	126⅞	126	126⅞	*1⅜
43⅜	15⅞	Burns Bros B	9	38⅜	36⅛	36¼	—1
110⅜	97⅜	Burns Bros pfd 7	x40	103⅞	104	104½	—1½
170⅛	120	Burr Add Mach 4b	7	121⅞	170⅛	170⅛	* ⅜
72⅛	50	Bush Terminal 2a	210	72⅛	66⅛	71	*⅜
115	104⅞	Bush T pf 8 Ctfs	x430	109⅝	108	108⅛	—⅜
119	111	Bush T Bl pfd 7	x50	115	114⅜	115	—⅞
11⅜	4½	Butte Con & Z	1266	11⅛	9⅜	10⅛	—1⅛
51⅜	8⅝	Butte & Sup Min 2	488	13¾	11	11¾	—1⅝
67⅝	40	Butterick Co	27	44	42½	42½	—1½
148⅛	90¼	Byers & Co A M	699	148⅛	146⅞	155	—⅛
114½	108⅝	Byer Co A M pf	7	x130	113⅜	113⅜	112⅜	—⅜
94	65	By-Prod Coke 2.75b	30	80⅜	80	80½	*1
81	68¼	Cali' Packing 4	39	76¾	74⅝	74⅝	—1¼
5⅜	3⅛	Callahan Zinc Le	104	4	3⅞	3⅞	—⅛
120½	89	Calumet & Ariz 4	437	120½	114⅜	116⅜	+2⅜
46½	20⅜	Cal & H Con C4	971	45⅜	42⅜	43⅜	*1
80⅜	54⅞	Canada Dry 4.50b	73	80½	77	77⅜	—2⅜
223⅜	195⅛	Canadian Pac 10	200	219⅜	215	216⅜	* ⅜
50	46	Cannon Mills	488	48	47	47	—1
107⅞	100	Carc C & O stp 5	x30	102½	102⅛	102⅛	*2⅛
408⅛	247	Case Threshing 6	17	307½	385	390	—5
160	87⅞	Caro C & O 4	x100	87⅞	87⅞	87⅞	—⅛
44⅛	28⅛	Cent Alloy Stl 2	274	41⅞	39	39⅝	—⅜
111⅜	107	Cen Alloy Stl pf 7	x10	110⅜	110⅛	110⅛	—⅛
373	297	Cent RR NJ 12b	2	318	315	318	
24	11	Century Rib Mills	335	24	15⅝	19	*3⅛
92	77	Cent R Mill pfd 7	5	x110	85	82	—3
106⅝	61⅛	Cerro de Pasco 5	1471	106⅝	100	104⅝	—⅛
69⅛	58⅜	Con Gas Bos 7	x100	61	61	61	*1
63⅛	30⅜	Cert teed Prod 4	137	36	30⅜	32⅛	—2
79⅛	70⅛	Certo Corp 4b	4	73	70⅜	73	* ⅛
20⅞	5⅛	Chand Cev Motor	648	20⅜	16	16	—1
29⅛	15	Chand C Mot pfd	408	29⅛	24	24¼	—2
205¾	173⅛	Chesa & O 10		187	185	185¾	* ⅛
81⅛	63⅜	Chesa Corp 3	101	68⅜	67⅜	67⅞	—1
18⅜	5⅜	Chi & Alton	20	11¾	10⅜	10⅜	
26⅜	7⅝	Chi & Alton pfd	39	17	16⅜	15⅞	—⅛
16⅝	9⅛	Chi & West Ind	50	12	11⅜	11⅜	—⅛
36⅛	20⅛	Chi Gt West pfd	109	34	31⅜	31⅜	—1⅜
40¼	22⅜	C M & St Pau	143	34⅜	33⅛	34⅜	* ⅛
54⅛	37	C M & St P pfd	186	51⅛	49⅛	50	—1⅜
34⅝	17	Chi & N W pf	197	47⅜	45	46⅜	—⅝
153	137	Chi & N W pfd 7	5	140	139	140	* ⅛
141⅛	110⅜	Chi Pneu Too 6	6	128⅜	122	122	—5
108	106	Chi R I & Pac 6	195	136⅜	131⅜	136⅛	—⅛
105	103	CRI&P 6 pct pfd 6	9	101⅛	101	101⅛	* ⅛
111⅛	100⅛	CRI&P 7 pct pfd 7	2	107⅛	107⅛	107⅛	
43	23⅜	Chi Yellow Cab 3	x140	32	31½	32	—⅛
56⅛	45⅜	Chickasha C O 3		130	53	50⅛	52	—⅛
57⅜	37	Childs Co 2.40		142	53⅜	49⅛	50	—⅝
60⅜	37⅜	Childs Co pf 3		9674	60⅜	57⅜	59½	—1⅝
140⅞	54	Chrysler Corp 3	6350	138⅛	125	128⅝	—9⅛
113⅜	62	City Stores R 5b		70	106	103	103	
84½	75	Cleve & Pitts 3½	x40	75¼	75¼	75¼	* ¼
109⅜	69	Cluett Peabody 5	16	75	72⅜	73	*1
180½	127	Coca Cola 6	102	176⅜	170	174½	*1¼
111⅝	50	Collins & Aikman	191	63⅛	57⅜	58	—6
109	90¼	Collins&Aik pfd 7	3	98	98	98	—2
2⅜	2⅜	Col Carbon rts	91	2⅝	2⅜	2⅜	
84½	52⅛	Colo Fuel & Iron	100	68⅛	65¼	66	
126	105	Colo & Southern 3	8	111	110	110	
85	68	Colo & S 1st pfd 4	x30	78	75	78	*4
133⅝	80½	Columbia G&El 5	217	126⅛	122⅜	123⅞	—1⅝
110⅛	106	Columb G&El pfd 6	11	106⅞	106⅛	106⅛	
104¾	79	Columbia Carbon 4	50	95⅜	91½	91½	—3¼
48½	21	Commercial Cred 1	455	46⅜	41	44⅛	*2⅜
99	83	ComC 6½p p 6.50	x1310	95⅜	92⅛	92⅛	—2
27	23	ComC 7 pc pf 1.75	x10	24	24	24	
27⅜	23	Com C Sc B pf 2	x20	26	26	26	* ⅛
134⅞	55⅜	Com Inv Tr 3.60		62	129⅜	123½	126½	—4⅜
26½	6⅜	Com Inv war		24	23⅜	20⅞	22⅛	—⅞
109	99	ComInvT 7 pc pf	x80	103⅜	103⅜	103⅜	—1
99⅞	92⅜	ComIT 6½pc p 6.50		98	96½	98	*1
225⅜	137⅜	Commercial Solv 8	172	223⅜	210½	215¼	—4⅛
88⅜	62⅛	Comw Power 3b		56	85½	80½	83	—1⅛
84	48	Conde Nast Pub 2		21	77	75	77	—1
31½	22	Congoleum-Nairn		192	27	24⅞	27	* ⅛
81⅛	67	Congress Cigar 3b		33	74⅞	72	73	* ⅛
3¼	⅞	Conley Tin Foil		50	1⅞	1⅛	1⅛	—⅜
99	79½	Consolidated Cigar 7		29	93	90½	91½	* ⅛
109¼	98	Consol Cigar pfd 7		2	100	99⅞	99⅞	—⅛
29½	23¼	Consol Film pf 2		76	26⅜	25	25	—⅛
82⅝	74	Consol Gas		2231	82⅝	78⅛	78⅛	—2⅜
105	97⅝	Consol Gas pfd 5		100	78	77⅝	80⅛	—⅛
87⅜	89	Consol RR Cuba pf 6		8	74	77⅞	73½	77⅝	—⅛
5⅜	2¼	Consol Textile		2044	5⅜	3⅜	4⅛	—⅛
36	21⅞	Container A 1.20		45	24⅛	23⅛	23¾	—⅜
19¼	10⅞	Container B .80		50	11⅜	11⅛	11⅜	* ⅛
53⅛	26	Cont Baking A		226	41⅞	36⅜	39⅝	—⅜
28⅝	13⅝	Cont Baking B		1325	28⅜	25⅝	28	*1⅛
763	600	Corn Ex Bk 20	x10	730	730	730	730	
96⅛	73	Cont Bak pfd 8		111	85⅜	81½	84	*1⅜
128⅞	103	Continental Can 5		280	120⅛	115⅜	118	—1⅝
94⅜	73	Continental In 2		335	91½	85⅝	85⅝	—1⅝
20	9¼	Cont Motors 80		182	15⅛	14⅜	15	—⅛
89⅜	64⅜	Corn Prod 3.25b		77	85⅛	82⅜	83⅜	—3⅛
146⅜	138	Corn Prod pfd 7	x310	141½	141	141	
292	123	Coty Inc 5a		54	282	272	272	—7
82⅝	49⅛	Crucible Stl 5		81	82⅜	74	78	—2¼
121	112	Crucible Stl pfd 7		11	112	112	112	—2¼
71½		Cuba Cane Sugar		14	4¼	4⅝	4⅝	
32⅜	13⅝	Cuba Cane S pfd		46	15¼	14⅜	15¼	—⅛
28⅝	20	Cuba Co, The		149	21⅝	20	20½	—⅜
90	80	Cuba R R pf 6		x10	82	82	82	*3
104⅛	14	Cuban Am Sug 1		53	17⅛	16⅞	17

ID RECOVERY STOCKS FROM TE WEEK BREAK

Than Score of Issues ted 5 to 12 Points in sk Buying — Western ion and Radio Features

Associated Press.
7 YORK, Oct. 27.—The stock took a good dose of the f favorable trade reviews and recovered rapidly from of the violent bear raid of day afternoon.
e than a score of issues were 5 to 12 points in brisk buy- ulting from a substantial ac- tion of overnight orders. week's trade reviews pointed tinued steady progress in industries, and bankers con- were reassuring as to money cts and a return to 6 per all money was widely pre- after the month-end settle- A factor in the buying was ement credited to a prom- bull operator that prices of tocks had been too low ra- an too high.
mission house advises the tocks on all recessions prob- ad an influence in this g's upturn. Although hout the general list gains moderate and there was a ing of declines caused by nd liquidation, the Associat- ss average of 20 leading in- ls was carried up more than s to 227.25, a new high rec- Total sales for the day's short exceeded 1,700,000 shares e ticker again was unable t breast on transactions.

Western Union Up.

ers in the advance were and Western Union, both extreme gains of about 12 Western Union touched a gh for all time at 196. Kol- adio also touched a new top , up 2½ points.
eral Motors made brisk re- selling up about 5 points, an 2 points from the year's U. S. Steel rallied about but was carried below t evel toward the close. Du egained about half of yes- s loss. Chrysler's response s spirited, although it ral- out 2 points.
chandising shares generally strong. Best & Co. climbed 5 points to a new peak, and omery Ward made an ex- gain of nearly 9 points. & Co. forged ahead about 6 to within a fraction of the high, and Sears Roebuck d up about 2 points.

Rally in Coppers.

pers rallied under the leader- f American Smelting, which ced 7 points, almost touching pord price. Cerro de Pasco ed 2½ and Greene Cananea nts. Allied Chemical climbed 8 and Commercial Solvents 5 points. American Inter- al, International Harvester Carbide and Westinghouse ahead about 5 points each, selling at a new peak

INTERNATIONAL SHOE LOWER DURING WEEK

Stock Ranges Down Nearly 4 Points on Sales of 5152 Shares.

International Shoe comman led the trading on the St. Louis Stock Exchange th past week, the move- ment, however, being of a bearish character. Opening the week with fractional gain at 74¾, the stock slowly ranged lower, reaching 70 on Friday. At the closing session the price rebounded ½ point, clos- ing at 70½, for net loss for week of nearly 4 points. Transactions in the stock aggregated 5152 shares. The company recently announced that a reduction was to be made in price of shoes. In one quarter the action of the stock was associated with this announcement.

Wagner Electric was the next most active security with sales of about 2900 shares on range from 123½ to 127¾, the latter being a new top price. It was recorded at the final session of week.

Late in week Scullin Steel pref- erence issue sold off some. Huttig was unchanged to lower during week. Moloney Electric sold at 54½ and 55. Independent Packing was traded in at 12.

At the week end session Hamil- ton-Brown was down fractionally and National Candy unchanged to ¼ point off.

Total sales Saturday were 2029 shares and $12,000 in bonds.

Following is a list of Saturday's transactions on local Stock Ex- change:

SECURITY.	Sales.	High.	Low.	Close.	Net Ch'ge
A. Com....	5	167	167	167	....
Arl-Welsh.|	50	39½	39½	39½	— ½
Bon Ami A		60	11	11	11	— ¼
Bon Ami B		15	29	29	29	— ¼
Brown Shoe pfd 7		3	93	93	93	....
Bon Brown		100	19½	19½	19½	— ½
Bremmans		20	27	27	27	....
Bst P B pf		5	75	75	75	....
Burrus Shoe		414	70½	70	70½	• ½
Bo pfd		40	111½	111	111	....
J S Brimfield		35	64	63	63	— ½
Booker pref.		50	51¾	51¾	51¾	• ¾
Hamilton-Brown		150	19½	19½	19½	....
Hub-Ryan		10	18½	18½	18½	....
Hal Elec A		120	55	55	55	....
Ho Fort C		30	42	42	42	....
Nat Candy		350	18¾	18¾	18¾	— ¼
Rice-Stix		10	18¾	18¾	18¾	— ¼
Scrug 1st p		20	80	80	80	—1
Scullf Pk		50	18	18	18	....
Scul Stl pf		15	54	54	54	....
S W Bell pf		45	118¼	118¼	118¼	....
Stix		459	127¾	126	127¾	•1¾
Stl B M 6s		x8	103	103	103	....
Un Rys 4s		x4	84	84	84	....

x000 omitted.

CLOSING BIDS AND OFFERS

Following is a list of closing bid and asked quotations on stocks that did not sell during the week:

SECURITY.	Close Bid.	Close Asked
Brown Shoe pfd 7	117	118
do Common 2.50	47½	....
Bruce 2.50	45	47
Burkart Mfg.	126	....
C. W. Walker 1st pfd 7.	....	114
Fred Medart	....	22
Granite-Bimetallic 7	....	12
Granite-Bimetallic pfd 7	....	40c
Hamilton pfd 7	....	94
Hydraulic Press Brick	....	3½
Independent Packing pfd 7	68	....
Laclede Gas pfd 5....	102	....
Laclede Steel 3	....	43½
Penn-Blanke pfd 7	100	....
Nat. Candy 1st pfd 7....	108½	....
Nat. Candy 2nd pfd 7	....	100
Scullin Stl pfd 7	....	98
Stroupe Paint 7	80	....
Sheffield Steel 2	61	65
St. Louis Car	20	22
St. Louis Car pfd 7	100	....

PRICES REBOUND IN MODERATE CURB TRADE

By the Associated Press.

NEW YORK, Oct. 27.—Prices recovered much of the ground lost yesterday in moderate trading on the Curb Market today. Automotive, mining and food shares especially showed renewed strength, and a number of issues were lifted to new high- er price levels, with gains in the general list ranging as much as 44 points or more. McCord Radiator climbed nearly 4 points to a new peak at 31¾, closely followed by Marmon, Durant, Evans Auto Loading and Hart Parr & Sparks. Withington, the latter finishing nearly 10 points net high- er. Auto-Lite, Auto-Strop-Safety, Auto-T-Stat, Stutz and Wire Wheel were heavy. Newmont, with a gain of ¾ point, and Noranda up a point, were prom- inent among the mining issues. Hudson Bay Mining and Smelting was under pres- sure.

Ford Co. of Canada was among stocks in the general list to make substantial gains, the issue soaring 44¾ points on small turnover to a new top at 210. Int Camp preferred, St. Regis Paper and Hercules Powder also established new highs, while Rainbow Luminous A, Colum- bia Graphaphone, Follansbee Brothers, Murray Grunow, Wesson Oil, Jackson Motor, National Rubber Machinery, DeFor- est Radio, For Theaters A, Royal Baking Pow- der, Curtis Publishing, Huylers of Dela- ware and others made wide advances.

Utilities recovered some lost ground, but gains in this group were rather limited. Oils generally were strong.

BOND TREND HIGHER IN LIGHT TRADING

By the Associated Press.

NEW YORK, Oct. 27.—Prices resumed the upward trend in quiet trading on the bond market today. There was some scattered profit-taking, but recessions were small and the general list had a firm undertone.

Rails were active among the industrials, Republic Iron & Steel 5½s and Youngs- town Sheet & Tube 5s showing fractional improvement. Andes Copper 7s, which moved fractionally were most active among the coppers. International Cement 5s, Penn Steel Car 5s, Liggett & Myers 5s and American Smelting 5s were in demand at prices a point or so above yesterday's closing. Amusement issues were inclined to heaviness. Pathe Exchange 7s with warrants selling off a point and Paramount-Famous-Lasky 6s shading fractionally. Utilities were heavy. Trading improved toward the end of the half-day session. New Haven 6s, Frisco 4½s, and a few others encountered profit- taking, but Erie 5s, Baltimore & Ohio convertible 4½s, New York Railways 6s, Southern Pacific 4s and Great Northern 7s were in demand.

The foreign list was irregular. Hessler 6s and Montecatini 7s made small gains, but the Fiat issues, strong feature of the week, declined about a point. The Government obligations improved slightly, trading, with demand chiefly for the Liberty4s.

TURPENTINE, FLAX AND LINSEED

Linseed oil in 1 to 4 barrel lots, 11.4c per lb for raw and 11.8c for boiler.

SAVANNAH, Ga., Oct. 27.—Turpentine, firm, 44½c; sales, 726; receipts, 266; shipments, none; stock, 24,633. Rosin firm; sales, 2333; receipts, 886; shipments, none; stock, 116,766. Quote: B D E F G H $7.85@8.30; I $8.10; K $8.05@8.20; M, N $8.35@8.40; WG, WW $8.45; WW X $10@10.10.

DULUTH, Minn., Oct. 27.—Close: Flax on track 2.22½; to arrive, $2.26½; to arrive, October, $2.22½; November, $2.22¼; December, $2.22¾; May, $2.27¾.

WIND TREND HIGHER IN LIGHT TRADING

By the Associated Press.

NEW YORK, Oct. 27.—Prices resumed the upward trend in quiet trading on the bond market today. There was some scattered profit-taking, but recessions were small and the general list had a firm undertone.

Rails were active among the industrials, Republic Iron & Steel 5½s and Youngs- town Sheet & Tube 5s showing fractional improvement. Andes Copper 7s, which moved fractionally were most active among the coppers. International Cement 5s, Penn Steel Car 5s, Liggett & Myers 5s and American Smelting 5s were in demand at prices a point or so above yesterday's closing. Amusement issues were inclined to heaviness. Pathe Exchange 7s with warrants selling off a point and Paramount-Famous-Lasky 6s shading fractionally. Utilities were heavy. Trading improved toward the end of the half-day session. New Haven 6s, Frisco 4½s, and a few others encountered profit- taking, but Erie 5s, Baltimore & Ohio convertible 4½s, New York Railways 6s, Southern Pacific 4s and Great Northern 7s were in demand.

The foreign list was irregular. Hessler 6s and Montecatini 7s made small gains, but the Fiat issues, strong feature of the week, declined about a point. The Government obligations improved slightly, trading, with demand chiefly for the Liberty4s.

NEW YORK RUBBER MARKET

NEW YORK, Oct. 27.—Rubber—Spot, unchanged; ribbed, 18½c.

NEW YORK, Oct. 27.—Rubber futures closed barely steady; December, 18.70c; March, 18.60c; May, 18.70c.

NEW YORK, Oct. 27.—Rubber futures closed quiet; Dec., 18.70c; March, 18.60c; May, 18.80c.

New York Steel Market.

NEW YORK, Oct. 27.—Steel unchanged.

NEW YORK BONDS

By the Associated Press.

NEW YORK, Oct. 27.—Total transactions in bonds on the New York Stock Exchange today amounted to $3,621,000; previous days' sales $9,462,000; week ago, $5,031,000; year ago $5,055,000. Total transactions from Jan. 1 to date were $2,479,603,000, compared with $2,756,514,000 a year ago and $2,431,679,000 two years ago.

Quotations on all Liberty bonds are in dollars and thirty-seconds of a dollar; that is, for instance, a sale printed $99.24 means $99 and 24 thirty-seconds of a dollar, and not $99.24.

The following is a complete list of transactions giving sales, high- est, lowest and closing prices:

SECURITY.	Sales.	High.	Low.	Close.
GOVERNMENT BONDS.				
Lib 3½ 32-47 ..	20	98—27	98—26	98—26
L 1st 4¼ ..	5	101—2	101	101—2
L 4th 4¼ ..	26	101—5	101—3	101—4
Treas 4 44-54 ..	1	106—26	106—26	106—26
CORPORATION BONDS.				
Al Chalm 5s 37	18	99½	99½	99½
Am Ag Chm 7½s	2	105½	105½	105½
Am Chn sf db 6s	7	100	100	100
m N Gas 6½s 42	2	98½	98½	98½
Am Smelting 5s ..	14	100½	100½	100½
Am Sug Ref 6s ..	2	103¾	103¾	103¾
Am T & T 5½s ..	2	107¾	107¾	107¾
do col 5s 46 ..	5	104¾	104¾	104¾
do sf 5s 60 ..	14	105½	105½	105½
do 4½s ..	38	99½	99	99¾
A Type Fd 6s 40	6	105	105	105
A W W & El 6s ..	22	105¾	105½	105¾
do 5s	3	100	99¾	99¾
Anac Cop 7s 38 ..	3	143¾	143¼	143¾
do 5s	25	105¾	105¼	105¾
Andes C M 7s 43	29	162¾	161½	162¾
Ang Chil Nit 7s	3	97½	97¼	97¼
Armour Del 5½s	9	92¾	92¾	92¾
Armour R E 4½s	1	93¾	93¾	93¾
Assd Oil rct 6s	11	102¾	102½	102¾
AT&SF gen 4s ..	1	93¾	93¾	93¾
Atl & Dan 1st 4	1	75	75	75
Balt&O rfg 6 95	4	109	109	109
Balt & O 1st 5	1	105¾	105¾	105¾
Balt & O rfg 5	21	102¾	102¼	102¼
Balt&O cvt 4½	13	98¾	98½	98¾
Balt & O gold 4	2	94	93¾	93¾
Bang & Aroo 4 51	2	85¾	85	85¾
Barnsdall 5½ war ..	10	130	130	130
Belding Hem 6 ..	2	91¼	91¼	91¼
Belding Hem 6 ..	2	91¼	91¼	91¼
Bell TPIst&rf 5B	2	106¾	106¾	106¾
Beth St con 6A	3	105	104¾	104¾
Beth St con 5½	19	103	102½	102¾
Beth Steel rfg 5	3	102	102	102
Beth St pm 5 36	2	101¼	101¼	101¼
Bow Bi Hot 7 34	2	101	101	101
Bw&7th A con 5	3	74½	73¾	74¼
Bkl Man Trans 6	23	98¾	98½	98¾
Cal Pet 5½s 38 ..	3	103¾	103¾	103¾
Cal Pet 5s	1	100¾	100¾	100¾
Camaguey Su 7s	4	98¼	98	98¼
C N Ry 4½s1957	5	97¾	97¾	97¾
Can Nor deb 6½s	2	117	117	117
Can Pac 4½s ..	7	99	98¾	99
Can Pac deb 4s ..	27	88¾	87¾	88¼
Central Pac 5s ..	4	103¾	103½	103¾
Chesapeak C 5s47	32	99	98¾	99
Ches&O gen 4½s ..	2	99½	99½	99½
Chesapeak O 5 B61	2	98	98¾	98¾
Chi&Al 3½s 50	10	65	65	65
Chi&Al 3½s ctf ..	5	65	65	65
Chi&EI 4½s 77 ..	1	99¼	99¼	99¼
C R & Q 4s II div	1	93	93	93
C & E I 5 51 ..	8	97¾	97¼	97¾
Chic Gt West 4 ..	7	68½	68¼	68½
Chi&St P 5 75 ..	18	97½	97¼	97¼
C M&St P 4 4½ E	5	96	95½	96
CMSP&P 5 75 ..	108	75¾	74¾	75
do ad 5 2000.	2	106½	106½	106½
C & N W rfg 5 ..	2	106½	106½	106½
do gen 5 87 ..	7	104¾	104¾	104¾
do gen 4 sfp ..	24	96¾	96	96
C R I & P 4½ 52	2	95	95	95
do gen 4	10	90½	90¼	90½
do rfg 4	15	94¾	94¾	94¾
CPS&Mo con 6 ..	1	100	100	100
CCC&SL rfg 6 A	3	100½	100¾	100¼
CCC&SL 4 WM div	10	91	91	91
Colon Oil 6 1935	11	106½	105¾	106½
CCC&StL gen 4s ..	3	91	91	91
Cleve Un Term 5½s	1	109	109	109
Col G & E 5s 52	27	101	100¾	100¾
Commerci Credit 6	1	100	100	100
Consumer Pow 5s	66	98½	98¼	98½
Container 5s 43 ..	3	106	106	106
Corn Prd rf 5s 31	1	104¾	104½	104¾
Crown Will 6s 51	1	71¾	71¾	71¾
Cuba R R 5s ..	4	97¼	97¼	97¼
CubDomSug 7½s ..	2	98	97½	98
Cuyam Fruit 6 40	1	99½	99½	99½
D & R G W gn 5s	13	91	90½	91
Del & Hud 4s	10	94¾	94	94¾
Det Ed 1st rf 6 B	10	108¾	108¼	108¾
do 5s C 62 ..	6	104¾	104¼	104¾
Dodge B deb 6 40	12	104¾	104	104¾
Duluth S S & A 5	4	84	84	84
Duq Lt 4½s A 67	1	100¾	100¾	100¾
E Cuba Sug 7½ ..	2	93	93	93
Erie rf&imp 5 67	39	96½	96¼	96¼
do 1 cu pr ln 4	1	86½	86½	86½
do gen lien 4s ..	6	82¾	81¾	81¾
do cvt 4s B ..	5	85½	85	85
Fed Metals cvt 7s	5	98½	98½	98½
Fisk Rub 8s	2	113	112½	112½
Fla E Cst 5s 74	12	84	84	84
Folda J & G 4½s	3	41	41	41
Gen Mot Rc 6s 37	35	102¾	102½	102¾
Gen Pet 5s 40 ..	1	101	101	101
Goodrich 6½s ..	6	107¾	107½	107½
Goodyear 5s 37	6	93	93	93
Goth Silk H 6s ..	4	100¾	100¾	100¾
Gould Coup 6s 40	5	71	71	71
Gr Tk Ry Can 7s	9	113	112¾	112¾
Gr North Ry 7s A	2	112¾	112¾	112¾
Hav Elec 5½s ..	2	109¾	109¾	109¾
Hoe & Co 6½s ..	1	99¾	99¾	99¾
Hud & M rfg 5s A	14	98¾	98¼	98¾
do adj inc 5s ..	12	89	88½	89
Hum O & R 5½s ..	4	101¾	101¼	101¾
Ill Central 4¾s ..	3	101¾	101¾	101¾
Ill Steel deb 4½s	1	98	98	98
Indiana Steel 5	20	104	103¾	104
Inland St 4½s A 78	6	93	92¾	92¾
Interb R Trans 6	2	78	78	78
Interb RTr rfg 5	1	77¾	77¾	77¾
IntRT rfg 5 stmp	32	100	100	100
IntCement 5 48 ..	3	105¾	105¼	105¾
IntGNor 1st 6 ..	7	98¾	98	98¾
Int Match 5 47 ..	9	103¾	103	103¾
IntMMar sf 6..	10	101¾	101¼	101¾
Int Pap rfg 6 A	4	98¾	98¾	98¾
Int Paper cvt5½	30	96¾	96¼	96¾
Int T&T 4½ 52 ..	3	93	93	93
KC Fts&Mem 4 ..	2	100¼	100	100
KC South rfg 5 ..	1	91¼	91¼	91¼
KC Term 1st 4 ..	5	105¾	105	105
Kan Gas & El 6 ..	5	98	98	98
Keith BF 6 A ..	20	90	90	90
Little Miami 4 ..	5	98¾	98	98
LS&MS gld 4s31	1	99½	99½	99½
Lehigh C&N 4½s	1	88¾	88¾	88¾
L V P con4s2003	3	106½	106½	106½
Lex & Ea Ry 5s	7	102	101¾	102
Liggt & My 5s ..	1	130	130	130
Liquid Carb 6s ..	1	92	92	92
Lorll Co 5½s 37	1	86¾	86¾	86¾
Lorillard Co 5s	14	104	103½	104¼
Lou Ga & El 5s	2	107¼	107½	107¾
Lou & N rfg 5½s	3	104¾	104¾	104¾
Louis&Nsv 1926B	5	95¾	95¾	95¾
Louis&N unified4s	18	67¾	67½	67¾
Manhat R con 4s	1	105½	105¼	105½
Mid Cont P6½s 40	4	100½	100½	100½
Midvale Stl cvt 5	1	102	102	102
MERAL 1 5s B61	10	104½	104½	104½
MK&T adj 5s A ..	3	87¾	87¾	87¾
do pl 4s B	2	99¾	99½	99¾
Mo Pac 5s F 77..	6	78¼	77¾	78¼
do gen 4s	3	96¾	96¼	96¾
Mob & O 4½ 77 ..	5	103¾	103¼	103¾
Mont P rfg 5A43	20	100¾	100¾	100¾
do 5s D 62 ..	3	102¼	102¼	102¼
Murray Body 6½ ..	1	58½	58½	58½
Nas El con 4s stp	39	99	98¾	99
Nat D 5½s 48..	2	99	99	99
N O T & M 5s B ..	5	107¼	107¼	107¼
N Y C & H R rf & imp 5s	1	92	92	92
do con 4s	1	82	82	82
do rfg 3½s ..	1	102	102	102
N Y C & St L 6s	15	107	106¾	107
do 5½s B	1	107½	107½	107½
do 4½s B	2	89¾	89¾	89¾
N Y Dock 5 38 ..	23	113¾	113	113
NYNH&H cvs 6s 48	9	104¼	104	104¼
NYNH&H 1st & rfg 4½s 67 ..	1	91¾	91¾	91¾
NYNH&H deb 4s 55	10	85½	84¼	85½
NYNH&H deb 4s 56	20	85	84½	85
NYO&W 1 rfg 4s	6	77½	76¾	77½
NYO&W gen 4s ..	10	72	69	72
N Y Rr inc 6s 65	6	23	22	22
NY&RGas 1st rfg 6s A	7	105½	105¼	105½
N Y St Rys 4½s ..	17	40	39¼	40
N Y Tel rfg 6 41	5	106¾	106¾	106¾
Norfolk & S 5s A	2	90½	90½	90½
Nor&West con 4	20	93	93	93
NorAmEd 5s 57	5	100¾	100¾	100¾
Nor Pac 6 B ..	3	112¾	112¾	112¾
Nor Sts P 6 B ..	6	105¾	105½	105½
Old B Of C 5 ..	2	95½	95½	95½
Ont P & N F 5 ..	5	101½	101½	101½
Ore S Li rfg 4 ..	25	98¾	98½	98¾
Pac Gas & El 5	2	102¾	102¾	102¾
P T & T rfg 5 52	7	105¾	105¼	105¾
Paramnt By 5½ ..	9	102¼	101¾	102
Paramnt Pub 6 47	16	100¾	100	100¾
Park Lex 6½	3	95	95	95
Pa Ex 7 37 war ..	6	81¾	81½	81¾
Penn Dix 6 A 41	2	93	93	93
Penn R R 7 30 ..	3	103	103	103
do gold 6½ ..	1	110¾	110¾	110¾
do gen 5 63 ..	2	107¾	107¾	107¾
do 5 64	1	103¾	103¾	103¾
do gen 4½s ..	1	100½	100½	100½
Phila Co 5s 57 ..	20	99¾	99½	99¾
Philip Pet 5½s 39	1	93¾	93½	93¾
PtArCan&Dk 6 B	2	103¾	103¾	103¾
Portld Gen El 5s	2	100¾	100¾	100¾
PorRicAmTob 6s	9	98¾	98¾	98¾
Postal Tel&cab 5s 53	10	95¾	95½	95¾
Pressd Stl Car 5s	15	99½	99	99½

BOND MARKET AVERAGES.

	Saturday	Friday
Ten First Grade Rails	94.98	94.92
Ten Secondary Rails	97.76	97.70
Ten Public Utilities	97.32	97.38
Ten Industrials	100.25	100.17
Combined Average	97.58	97.54
Combined Month Ago	97.53	
Combined Year Ago	98.74	
Total Bond Sales (par value)	$3,621,000.	

SECURITY.	Sales.	High.	Low.	Close.
CORPORATION BONDS.				
Pub Ser of N J 4½s 48	1	145	145	145
Punta Aleg Sug 7	2	98	98	98
Pure Dil 5½s 37	1	99¾	99¾	99¾
Purity Bak 7s 48	1	93¾	93¾	93¾
R Rand 5½s 47 w	10	94½	94	94½
RCA 5s 47	2	102	102	102
RGW col tr 4 49	1	86	86	86
SLIM&s rfg 4s ..	5	98¾	98¾	98¾
do 4s R&G div	2	94¼	94¼	94¼
do pr ln 5s B	15	102½	102	102½
do 4½s 78	15	90½	90½	90½
do pr ln 4s A ..	12	89¾	89	89¾
S L S W Term 5s	1	101	101	101
SLSW con 4s	2	96¾	96¼	96¾
SP&RC S L 4½	2	95¾	95¾	95¾
Schulco Co Inc 6½s ctfs A ..	3	101	101	101
Schulco 6½s B ..	2	101	101	101
S A L con 6s ..	10	83	82½	82½
do gold 4s stp	1	76¼	76¼	76¼
do gld 5s	6	45¼	45	45¼
do rfg 4s	15	65	65	65
S Afl Fla Ry 6s A	16	80¾	80	80¼
SAFla Ry 6 B ..	5	80½	80½	80½
Shell Pr Line 5 52	1	96¼	96¼	96¼
Shell Un Oil 4 47	6	98¾	98	98
Silesian Am col 7	1	98	98	98
Simms Pet 6 20 ..	32	102¾	101	102¼
SinCO Oil col 7	7	102¾	102½	102¾
Sinc Con O 5½s	1	101¾	101½	101¾
Sinc ConO 6D 30	1	99¾	99¾	99¾
Sinc Cr O 5½ 38	4	97¾	97¾	97¾
Sinc P Lines 5	10	94¾	94½	94½
Skelly 5½s 39 ..	2	93¾	93½	93¾
Soblair Stl 6 42	1	103¾	103¾	103¾
So Ce Power 6 ..	1	104	104	104
Sou Pac cvt 5 34	1	101	101	101
Sou Pac cvt 4 29	5	98¼	98¼	98¼
Sou Ry gen 6s ..	25	93¾	93¾	93¾
Sou Ry gen 6½s	2	123¼	122½	123¼
South Ry con 5	5	111¼	111¼	111¼
South Ry gen 4	6	89¼	89¼	89¼
SW Bell Tel 5 ..	2	110½	110½	110½
StONJ deb 5	4	103	103	103
StONJ 4½s 1951	5	96¾	96¾	96¾
Stevens Hotel 6	1	99½	99½	99½
Sug Est Oriente 7	1	98¾	98¾	98¾
Tex&Pac 5B77 ..	4	102¼	102¼	102¼
T&Pa 1st 5 2000	10	111¼	111¼	111¼
Third Av adj 5 ..	1	64	64	64
Third Av rfg 4 ..	3	66½	66½	66½
Toledo Tr 5½s ..	2	99¾	99¾	99¾
Trumbull Stl 6 40	1	101¼	101¼	101¼
UELL&P 5½ 54	5	103	102¼	102¾
Union Oil Cal 6..	2	110	110	110
Un Pac Gold 4 68	1	92	92	92
Un Pac rfg 4	1	92	92	92
Un B of Am 6 42	6	99¾	99	99
Unit Dr Del 5 53	45	97¾	97	97¾
U S Rub 7½ 30 ..	7	101¾	101	101
U S Rub 5	15	89¾	88½	89¼
U S Steel sf 5½ ..	9	107¾	107¾	107¾
U S Steel rf 5½ ..	1	100¾	100¾	100¾
Util P&LT 5½s ..	4	94¼	93¾	93¾
Va Ry & Pow 5	1	100¾	100¾	100¾
Virginia Ry 5..	5	105¾	105¾	105¾
Va & S W con 5	4	91½	91½	91½
Wab 1st 5 76....	10	102¾	102¼	102¾
Wab 4½ C 39	1	93	93	93
Walworth C 6½ ..	1	92¼	92¼	92¼
W Pen P 5½s F ..	1	105	105	105
W Western Elec 5	1	104	103¾	104
West M 5½s A 77	2	99	99	99
West Maryld 4 ..	1	81	81	81
W N Y & P gen 4	1	91½	91½	91½
West Un 6½s	1	110¼	110¼	110¼
West Un 5s 1951	3	110	109¾	110
West U R E 4½s	2	98½	98½	98½
WVC&C 6 50	2	50	50	50
Wheel Stl 5½ 48	1	101¼	101¼	101¼
W E O 5½ wa 37	1	101¼	101¼	101¼
Wh S M 6 ewar ..	6	98¾	98¾	98¾
Wilson & Co 1st 6	3	102	101½	102
Yng S&T 5 78 ..	14	100¾	100½	100¾

FOREIGN BONDS.

Akershus 5 63 ..	5	88½	88½	88½
Alp Mont S 7 55	3	96	96	96
Antioquia 7 45 B	1	95¾	95¾	95¾
Antioquia 7 45 D	1	96	96	96
Antioqu 1st 7 57	5	95	95	95
Argen 6s 57 A ..	5	100¼	100¼	100¼
Argentine 6 58 B	10	100	99¾	99¾
Arg 6 sfg 59 Jun	6	99¾	99¾	99¾
Arg sfg 6 59 Oct	1	100¾	100¾	100¾
Arg sf 6s 1960 May 87	18	99¾	99¾	99¾
Arg 6s 1960 Sept	10	100	99¾	100
Arg 6s 1960 Oct	1	99½	99½	99½
Arg 6s 1961 Feb	3	99¾	99½	99¾
Arg 6s 1961 May	1	99¾	99½	99¾
Argentine 5½ 62	1	95¾	95¾	95¾
Australia 5s 55 ..	15	96	95½	95¾
Australia 5s 57

MOVE TO OBTAIN REVISION OF RAIL RATES IN MISSOURI

Public Service Board Petitions I. C. C. for Investigation of Class and Commodity Tariffs.

By the Jefferson City Correspondent of the Post-Dispatch.

JEFFERSON CITY, Oct. 27.—A general investigation of all interstate freight rates on class and commodity shipments, that now are in effect on all railroads in Missouri, to correct discriminations between the several rate zones into which the State is divided, is sought in a petition filed today by the Missouri Public Service Commission with the Interstate Commerce Commission at Washington.

The Federal commission is asked in the petition to reopen the decisions in earlier cases affecting Missouri rates, to permit revision of the tariffs.

The purpose of the investigation, Chairman Almon Ing of the Missouri Commission said, was to eliminate the sectional rate structures in Missouri, with different rate schedules that result in discriminations between sections, and to provide instead a railroad rate structure that will be equally fair to all sections of the State.

The State commission has no authority over interstate rates of railroads, and therefore is filing the petition with the Interstate Commerce Commission, which controls such rates. Once a new schedule of interstate rates is obtained, the Missouri commission can take steps to eliminate any discriminations between sections of the State in interstate rates.

20 Sets of Rates.

Missouri is divided into five different sections or zones for interstate class rate purposes, with different rates in each zone, and is divided into four zones for commodity rates, with different tariffs in each zone. These different zones have resulted from several rate proceedings.

An analysis of the rate schedules by the railroad rate experts of the State commission shows that the present interstate freight rates in Southeast Missouri are unreasonable and discriminate against shippers in that part of the State, the petition sets forth.

Similar discriminations exist in the interstate rates in Southwest Missouri the petition asserts.

The conditions complained of originated with a decision of the Interstate Commerce Commission in December, 1919, which sought to correct discriminations alleged by shippers of Memphis, Tenn., and other complainants.

Proposed Increases Held Up.

Several railroads recently petitioned the Interstate Commerce Commission for extension of the higher interstate rate schedules into other sections of Missouri. The State commission yesterday suspended for investigation several proposed tariffs for proportionate interstate rate increases. The increases suspended applied to all shipments between points in that part of Southwest Missouri lying south of a line extending from Kansas City through Springfield. The increased rates also would apply to any shipments between points within that area, and points in the rest of the State.

In the petition filed with the Interstate Commerce Commision, the State commission says: "Missouri is a densely settled State, is highly developed industrially and agriculturally; the same agricultural commodities are produced in and shipped from all sections of the State, and commerce and transportation conditions in the several sections of the State are not sufficiently dissimilar to warrant different levels of freight rates."

TO ARBITRATE MILK PRICE CONTROVERSY AT CHICAGO

Mrs. W. E. Fribley Heads Committee to Settle Dispute Between Farmers and Dealers.

CHICAGO, Oct. 27.—Steps to prevent a possible "milk strike" because of differences between producers and distributers were taken yesterday at a meeting of interested parties, including city officials.

Farmers supplying Chicago with milk receive 5 cents a quart, but are seeking 5½ cents a quart. The retail price for milk is 14 cents a quart. D. N. Geyer of the Pure Milk Association, which includes 7200 farmers shipping milk to Chicago, declared members of that organization would refuse to sell to Chicago produce if their demands are not arbitrated.

Mrs. W. E. Fribley, chairman of the American Home Department of the Illinois Federation of Women's Clubs, was appointed chairman of an arbitration committee to investigate the situation. The committee is to meet Tuesday.

SCHOOL DEDICATION TODAY

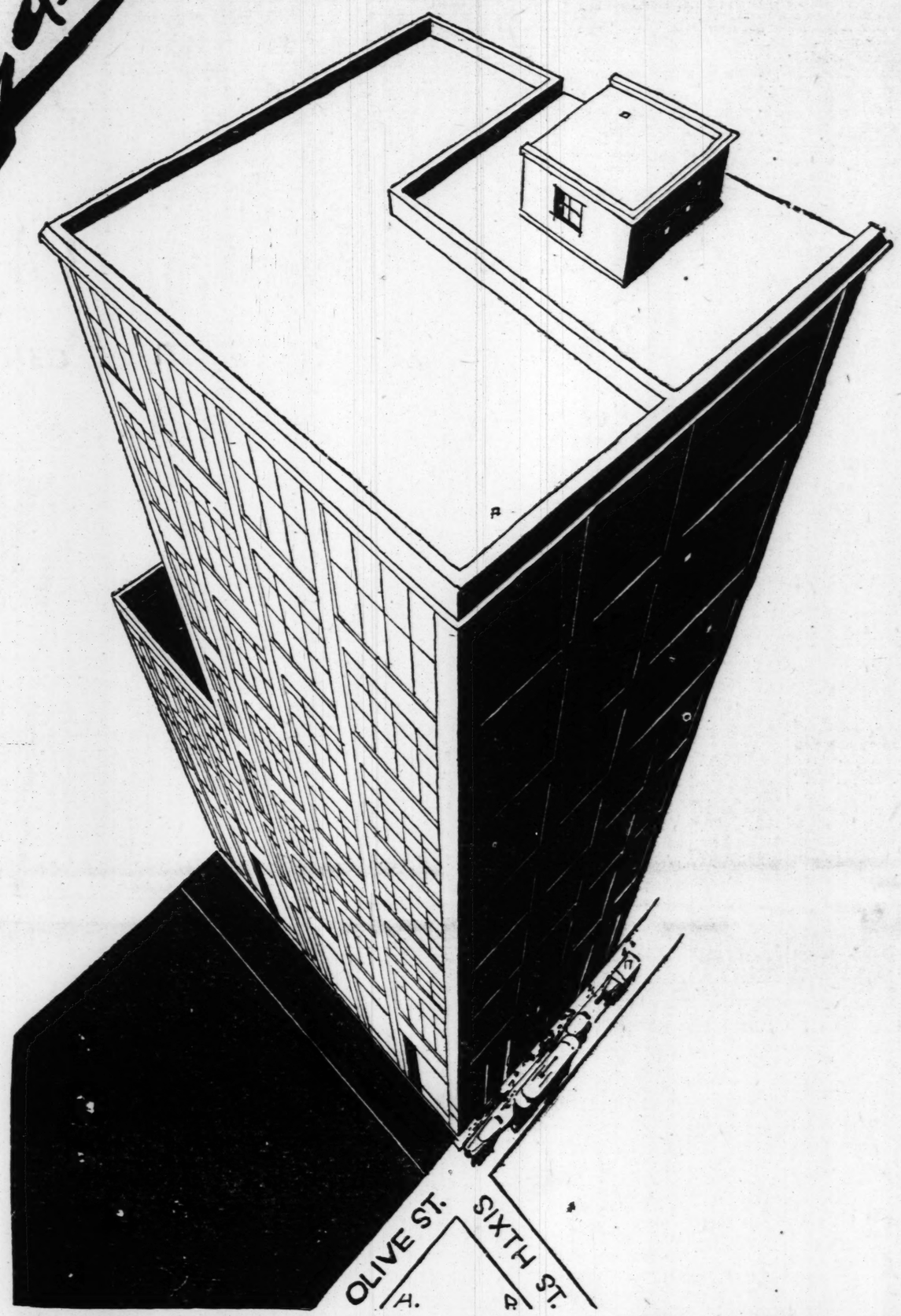
Program at Our Lady of Perpetual Help Building.

The new school of Our Lady of Perpetual Help at Twenty-first street and Linton avenue will be dedicated by Msgr. Wentker, the pastor, at 2 p. m. today. The services will be followed by a flag raising ceremony and inspection of the building and will be preceded by a procession of the school children.

The school has 12 large rooms, a basement assembly room, sewing room, library and cases for displays in nature study. There are 650 pupils. The School Sisters of Notre Dame are teachers.

OLIVE AT SIXTH "ST. LOUIS' GREATEST STORE FOR MEN" ~ BOYD-RICHARDSON

Boyd's

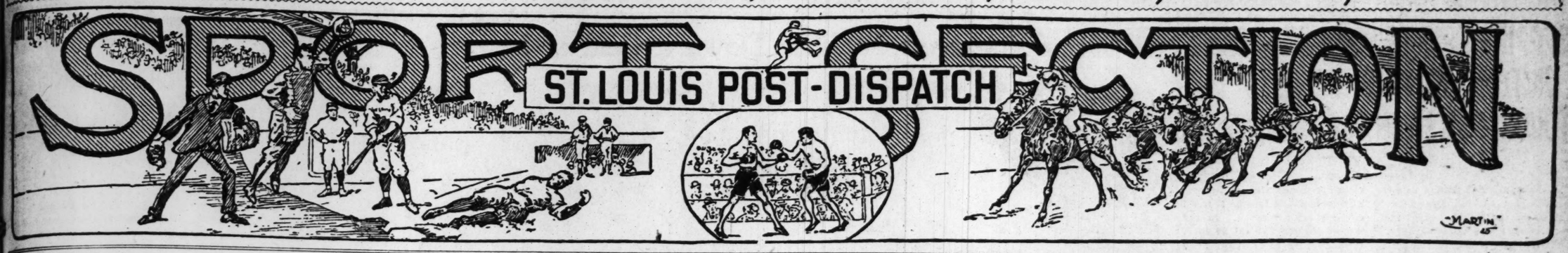


MORE ROOM

The whole building is ours. We needed more space . . . now we have it , , , Four more floors . . . double our former floor space. A doubled capacity to take care of our present needs . . . and when we outgrow this bigger store . . . we will add again , , , A greater store after present tenants' leases expire. Complete details of the new plans after January First.

ARDSON

Nebraska 24, Missouri 0; Iowa 7, Minnesota 6; Roosevelt 20, Central 0; Soldan 19, Cleveland 0



PART TWO ST. LOUIS, SUNDAY MORNING, OCTOBER 28, 1928. 1—6S

ST. LOUIS U. UPSETS CREIGHTON, WINNING 16-6

Mike Hall Wins the $25,000 Washington Handicap

UP IN LAST STRIDE TO OVERTAKE DISPLAY

By the Associated Press.

LAUREL, Md., Oct. 27.—Coming from last place and closing with a great burst of speed on the extreme outside, Mike Hall wore down the pace-makers and getting up in the final strides was winner over Display in the running of the $25,000 added Washington Handicap, this afternoon. There were 12 starters, Gaffsman being withdrawn.

In the early running J. Fred A., Royal Stranger and Victorian went to the front and made the pace. Mike Hall was last and Display a head in front of him. McDermott was sitting still on Mike Hall and never made a move until after they had gone six furlongs. At the turn out of the back stretch he went to the outside and moving up with a rush entering the home stretch, was in a contending position. Inside the furlong pole Display had taken the lead but in the final drive weakened and Mike Hall, outgaming him at the end, was up in the last couple of strides to win by a head. Sir Harry was third beating two lengths and a half for the place and then came Victorian.

The pace was very fast from the break. The fractional time being :22; :46 3-5; 1:12; 1:37 3-5 and the mile and quarter in 2:03 3-5. The net value of the stake to the winner was $27,150.

The Loma stable's Twink came back after his clever victory a few days back to win the Spaulding Jenkins Handicap, a dash of a mile for 2-year-olds. Ridden by J. Burke and leading his field from the break Twink raced into a commanding lead on the back stretch and setting a rapid pace, was never headed. The race was marred by rough riding in which Dr. Freeland was the principal sufferer. Going to the first turn Garner cut across in front of him with Marine and in the stretch run Dr. Freeland was repeatedly bumped by Friar Cliff. The net value of the stake to the winner was $12,750.

CARNEGIE TECH USES FORWARD PASS TO DEFEAT PITT 6 TO 0

By the Associated Press.

PITTSBURG, Oct. 27.—A 27-yard forward pass by Captain Howard Harpster paved the way for a 6 to 0 victory by Carnegie Tech over the University of Pittsburg before 50,000 fans in the rain here today. Prior to this game the Plaid had been on the defense most of the time, while the under-dog Panther was fighting every minute.

The long pass was perfectly executed and landed in the arms of Rosenzweig. The toss placed the ball on the 2-yard line and Karcis hit right tackle for a yard but failed to gain on a second try, then Harpster went through center for the single touchdown of the fray.

High School League Champions Show Their Power



—By a Post-Dispatch Staff Photographer.

In the first game of the local High School League season, yesterday, Roosevelt completely stopped Central and scored a 20 to 0 victory. The above photograph shows how Central's line plunges were smothered.

Bears Weaken in Fourth Quarter and Lose to Butler, 13-7

Special to the Post-Dispatch.

INDIANAPOLIS, Ind., Oct. 27.—For more than three quarters Washington University had the upper hand against Butler University, here this afternoon and then weakened before a ferocious Butler attack to lose 13 to 7. The game which had been played under leaden skies ended in twilight. Rain kept the gridiron slippery and cut attendance at the big bowl to less than 5,000.

The Washington line was superior to Butler most of the game and Butler scoring was accomplished only by the most determined off-tackle smashing and audacious passing.

In the first period Washington had the edge on a crossfire punting exchanges until Hornsby kicked straight up in the air. Several line plays and a pass took the ball to Washington 17-yard line where Scheid, who played a fine game at center intercepted a pass for Washington. Hinchman, Butler sophomore star, fumbled and line plays by Rawdon and Hornsby and another punting duel took the ball deep in Butler territory as the quarter ended.

Whittier Scores Touchdown.

Two long passes Duncan to Glazer and Duncan to Hornsby put the ball on the Butler 10-yard line. Rawdon and Hornsby smashed the line and Whittier scored a touchdown and place kick for the seven points. Butler had the ball on its 20-yard line when [illegible] half ended. Butler fared [illegible] with punts in the third period and then a 25-yard run by Hinchmann took the ball to the Washington 25-yard line. Twice Butler line maneuvers failed and twice Fromuth passed unsuccessfully over the goal.

A fumble and pass pushed the ball to Butler's 31-yard line where Hornsby was ejected for roughing. Shortly after Fromuth ran 85 yards for a touchdown, but a Butler man was penalized for holding.

Fromuth fumbled and Washington battered its way to the Butler 18-yard line as the third quarter ended. Washington made first down and then netted five yards on three plays. Puett, Butler, center, knocked down a Washington pass. Butler sent in a new line. Line plunges by Hinchmann and Royce and a long pass, Fromuth to Royce, put the ball in the middle of the field. Washington was penalized for roughing and then Hinchman raced to the Washington 19-yard line. Royce and Hinchman went 15 more and Hinchman

Continued From Page 1B, Col. 3.

The Lineup

WASHINGTON.	Pos.	BUTLER.
Glaser	L. E.	Haggard
Paris	L. T.	Schopf
Hofmann	L. G.	Bugg
Scheib	C.	Puett
Jablonsky	R. G.	McCarthy
Drake	R. T.	Walsh
Kurz	R. E.	Geisent
Duncan, J.	Q. B.	Watford
Hornsby	L. H.	Fromuth
Rawdon	R. H.	Reynolds
Whittier	F. B.	Hinchman

Referee, Durfee (Williams); umpire, Cleary (Notre Dame); headlinesman, Gould (Army); field judge, McPhail (Michigan).

Washington Handicap Chart

FIFTH RACE—$25,000 added, 3-year-olds, and up. Washington Handicap, one and one-fourth miles. Start good, won driving, place same. Went to post 4:08. At post 1 minute. Winner, br. c. 4, by Rourkes-Cionakilty Trainer J. Dandos. Time, :23 3-5; :46 3-5; 1:12; 1:37 3-5; 2:03 3-5. Value to winner $27,150, second $5000, third $3500, fourth $500.

HORSES.	WT.	PP.	ST.	¼	½	¾	Str.	Fin.	Jockey	Equivalent Odds to 1
Mike Hall	124	13	9	12	12	12	5hd	1h	L. McDermott	5.30
Display	126	12	11	11h	6h	4½	2nk	J. Malben	a2.85	
Sir Harry	113	8	12	9hd	6nk	3nk	1h	3½	L. Pichon	30.25
Victorian	117	10	7	2½	2nk	1h	2½	4h	R. Workman	10.20
Princess Tina	109	4	8	5hd	9	9	7h	5nk	4hd	Fields d23.20
Thunder	122	11	6	7½	8½	7h	7h	6½	P. Walls	5.65
Hydromel	114	2	2	4nk	7nk	8h	6½	7nk	W. Garner	37.30
Black Panther	109	5	3	8h	8h	4nk	9h	8h	L. Schaefer	a2.85
Black Maria	102	3	4	6h	5nk	10	8nk	9½	J. Belshak	b7.65
Royal Stranger	122	9	10	10½	10h	11½	10½	10½	L. Fator	b7.65
J. Fred A.	112	1	1	2h	3h	5h	11h	11h	J. A. Burke	32.10
Recreation	97	7	5	1nk	1h	10h	12	12	S. Hebert	145.30
Victorious	102	6		Left at post					F. Goodwin	d23.20

aW. J. Salmon entry. bW. R. Coe entry. dAudley Farm and J. Livingston entry.

Mike Hall a trailer in the early stages moved up with a rush leaving the half mile post cleared with tremendous speed on the outside and got up in the last few strides. Display outrun early worked his way into contention on the outside of the field. Sir Harry raced closer up than usual made a determined effort entering the home stretch but hung right at the end. Victorian had a lot taken out of him to effect. Crusader raced well. Hydromel had no excuse. Black Maria quit when put under the drive. Recreation was sideways when the break came and was left.

$2 mutuels paid—Mike Hall: Win, $12.60; place, $5.30; show, $4.30. Display: Place, $3.00; show, $3. Sir Harry: Show, $11.50.

WALTER HAGEN WINS UNOFFICIAL CHAMPIONSHIP

By Gerald Holland.

The victory of Walter Hagen over Johnny Farrell, 5 and 4, in the final of five matches for the unofficial championship of the golf world at the St. Louis Country Club yesterday left most of the 1200 persons in the gallery distinctly disappointed. A few were rather saddened by Johnny's defeat. The whole business left a dozen or so cold.

The five matches between Hagn and Farrell turned out unfortunately for the principals. Farrell lost the first two matches but won the third and in the fourth, Eastern newspapers reported the gallery as displeased with the result on the ground that Hagen deliberately eased up at the finish to insure a fifth match and added profit.

Farrell Off Form.

Hagen didn't let up yesterday. There was, of course, no reason to, even if the gallery were right about that fourth match. The St. Louis gallery was disappointed in Farrell, obviously its favorite from the start because he was wild at the tee, off in his putting and never up on

Continued on Page 2S, Col. 4.

THE CARDS

MORNING ROUND.

Par-Out 4 3 3 4 5 4 3 4 5—35
Hagen 4 3 3 4 4 4 3 4 5—34
Farrell 4 3 3 5 5 4 3 5 5—37
Par-In 4 4 3 5 4 5 3 4 4—36—71
Hagen 4 4 3 6 4 5 4 4 4—38—72
Farrell 5 4 3 5 4 6 3 5 4—39—76

AFTERNOON ROUND.

Hagen—
Out .....5 3 4 5 4 4 3 5 5—38
Farrell—
Out .....4 4 3 4 5 5 3 4 5—37
Hagen—
In 4 5 3 5 4
Farrell—
In 4 5 3 5 5

Football Scores

LOCAL.

St. Louis 16, Creighton 6.
Butler 13, Washington 7.
Roosevelt 20, Central 0.
Soldan 19, Cleveland 0.
Kirkwood 14, St. Charles 6.
Country Day 27, John Burroughs 0.
Webster Groves 6, Missouri School for Deaf 6.

MIDDLE WEST.

Iowa 7, Minnesota 6.
Nebraska 24, Missouri 0.
Purdue 40, Chicago 0.
Illinois 6, Northwestern 0.
Ohio State 13, Indiana 0.
Notre Dame 32, Drake 6.
Ames 0, Kansas 0.
Beloit 7, Lawrence 6.
Carroll 31, Ripon 0.
Columbia (Ia.) 6, Valparaiso 0.
Iowa State Teachers 39, Northern Illinois 0.
Ohio 39, Ohio Northern 0.
Western Reserve 19, Wooster 2.
Lake Forest 24, Davidson 6.
De Pauw 33, Franklin 0.
Detroit 7, Dayton 0.
Marietta 13, Capital 0.
Oberlin 18, Mount Union 12.
Ohio Wesleyan 11, Denison 0.
Wilmington 57, Antioch 0.
Wittenberg 6, Cincinnati 0.
John Carroll 2, Davis Elkins 0.
Muskingum 12, Akron 0.
Ashland 13, Case Science 0.
Wabash 27, Terre Haute 0.
Quantico Marine 6, St. Xavier 0.
Coe 14, Monmouth 0.
Oshkosh 18, Lacrosse 6.
Illinois Reserves 37, Northwestern Reserves 0.
South Dakota State 13, South Dakota 0.
Agustana 28, Dakota Wesleyan 0.
Huron College 6, Yankton 6.
Bradley 32, St. Viators 7.
North Dakota 18, North Dakota Aggies 0.
Superior Teachers 70, Stout 12.
River Falls 14, Eau Claire 0.
Stevens Point 38, Plattsville 10.
Earlham 14, Manchester—0.
Lake Forest 7, North Central 0.
Mount Morris 19, Elmhurst 6.
Knox 18, Illinois College 0.
Lombard 23, Des Moines 0.
Oklahoma 33, Kansas Aggies 21.
Defiance 15, Toledo 0.
Hiram 8, Otterbein 7.
Western 0, Augustana 19
Knox 18, Illinois College 0.
West Virginia Wesleyan 34, Waynesburg 0.
Westminster 7, Thiel 0.
Juniata 31, Gallaudet 0.
Western Maryland 19, Schuylkill 0.
MacAlester 19, Hamline 13.
Gustavus Adolphus 6, Augsburg (Minneapolis) 0.
St. Olaf 0, Concordia (Moorehead) 25.
Carleton College 6, Cornell (Mount Vernon, Ia.) 0.
Hibbing Junior College 7, Virginia Junior College 0.

FAR WEST.

Utah Aggies 10, Brigham Young University 0.

Continued on Page 2S, Col. 7.

CAGLE'S LONG RUNS GIVE ARMY VICTORY, 18 TO 6

The Lineup

Yale.	Pos.	Army.
Chile	L. E.	Carlmark
Marting	L. T.	Sprague
Greene	L. G.	Hammack
Charlesworth	C.	Hall
Hall	R. G.	Dibb
Eddy	R. T.	Perry
Hickok	R. E.	Messinger
Hoben	Q. B.	Nave
Garvey	L. H. B.	Cagle
Decker	R. H. B.	Allan
Hubbard	F. B.	Murrell

Score by periods:
Army .....6 12 0 0—18
Yale .....6 0 0 0—6

Scoring: Army touchdowns: Cagle 2, Allan 1. Yale scoring, touchdown, Greene. Referee Ed Thorp, De La Salle; umpire, C. J. McCarthy. Field judge, C. G. Eckles; head linesman, H. E. von Kersburg, Harvard.

By the Associated Press.

YALE BOWL, NEW HAVEN, Conn., Oct. 27.—A sorrel-thatched will-o'-the-wisp in an Army uniform, Christian Keener Cagle of Merryville, La., flitted through the whole blue brigade today, leading Army to a sensational victory over Yale by a score of 18 to 6.

While a vast, colorful crowd of 76,000 spectators sat thrilled in the big bowl, Christian Keener, otherwise known as Red, galloped up and down the field, shaking off tacklers and outsprinting others as he scored two touchdowns with one of the greatest exhibitions of open field running anywhere this season. Cagle, on separate dashes of 52 and 73 yards, personally accounted for 12 points that exactly spelled the margin of the Army's clean-cut triumph over the hitherto undefeated Blue eleven.

It was a stunning victory for this burly cadet eleven, which outplayed and outgeneraled Yale, besides putting up a stonewall defense that repeatedly blocked the Blue thrusts, but the thrills of this battle centered chiefly around the

Continued on Page 2S, Col 6.

LINTZENICH GETS EVEN FOR INJURY AT OMAHA, SCORING 2 TOUCHDOWNS

By Jack Alexander.

Of the contests on local football fields in recent years into which football-hungry fans have strained their eyes to read the long-awaited improvement, the 16 to 6 victory of St. Louis University over Creighton yesterday at Sportsman's Park was one of the most encouraging.

Football reporters have too often been tricked by a great single-handed performance into sounding the trumpet heralding the New Era to sink their life savings in stadium bonds at this late date, but the display of Heartly Anderson's Billikens in overpowering Creighton, outrushing it 167 yards to 130 and rubbing its face into the dirt up to the last minute, was enough to cause the old hope to surge through hardening arteries. For Creighton had been the favorite to win by two or three touchdowns.

Lintzenich Scores Twice

It is true that Joe Lintzenich, the St. Louis fullback, played one of the best games of his career and it was a great moment when Joe was carried off in the last quarter, his deflated bellows wrenching for ozone, after he had crushed the enemy by pushing over his second touchdown, but his vehicle of attack was a manifestly more efficient machine than St. Louis U. has put on the gridiron for many seasons. Joe dominated the Billiken scene, like a Wilson of Army or a Caldwell of Yale, but he sparked an outfit that was fast, strong on interference and deceptive in its every offensive movement.

"Rockne" was written in every shift and charge of the Billikens and 7000 spectators have the Wizard of South Bend to thank for a very interesting afternoon, for Creighton also derives its manner from Rockne, via Chet Wynne, and it is a manner that has done as much for the spectators as the forward pass.

Another thing that made it interesting was the fact that the suspense was maintained until Lintzenich's second touchdown, which came late in the last period. One never knew when the elusive Johnny Scott of Creighton would break loose and run the length of the field until Joe intercepted a pass on the visitors' 25-yard line and, aided by one plunge by Eaton, forced the ball across the goal line, crushing all resistance.

Scott was Creighton's outstanding star, and had not Capt. Mailliard charged ahead of the snapback in trying to block a St. Louis punt in the first quarter, Scott's spectacular and ridiculously easy 70-yard runback of the kick would not have been called back for a five-yard penalty, and the "break" might have turned the verdict the other way. Fumbles, the same plague that cheated Creighton out of a victory over Oklahoma, also played a big part in the Bluejay defeat yesterday.

The Lineup

Creighton.		St. Louis U.
Bolton	L. E.	F. Brown
Mailliard (C.)	L. T.	Cornell
Lucas	L. G.	Schwartz
Dunn	C.	Corcoran
Caniglia	R. G.	E. Brown
Tesar	R. T.	Joseph
Kirwin	R. E.	Daubner
Scott	Q. B.	Parilla
Bertoglio	L. H.	Dirnberger (C.)
Hunt	R. H.	Eaton
Rombaugh	F. B.	Lintzenich

Score by periods:
Creighton .....0 6 0 0—6
St. Louis U. .....9 0 0 7—16

Touchdowns — Lintzenich (2), Bertoglio.

Point after touchdown—Lintzenich (drop kick); Eaton to Parilla (forward pass).

Safety—Scott.

First downs by rushes and passes—St. Louis, 7; Creighton, 10.

First downs aided by penalties—St. Louis, 3; Creighton, 5.

Yardage on rushes—St. Louis, 167; Creighton, 130.

Forward passes completed for gain—St. Louis, 3 out of 5 for 34 yards (one intercepted by Rombaugh); Creighton, 4 out of 12 for 38 yards (two intercepted by Lintzenich, one by Dirnberger).

Penalties—Against St. Louis, 80 yards; against Creighton, 90 yards.

Fumbles—St. Louis, 2; Creighton, 4.

Fumbles recovered—St. Louis, 4; Creighton, 2.

Punts—Lintzenich, 9 for 38-yard average; Scott, 6 for 40-yard average; Eaton, 1 of 27 yards; L. Brown, one of 10 yards.

Kickoffs—Joseph, two for 53-yard average; Tesar, three for 46-yard average.

Runbacks of kicks—St. Louis, 67 yards; Creighton, 93 yards.

Runbacks of intercepted passes—Lintzenich, two for 26-yard total; Dirnberger, one of 25 yards; Rombaugh, one of 5 yards.

Officials—Referee, Grover; umpire, McBride; head linesman, Millard.

Rombaugh fumbled twice before the first period was five minutes old, both times in St. Louis punted the second time. Scott returned territory and when Lintzenich ceived on his 30-yard line and, with excellent interference, swept from the left side of the field for a touchdown, but was called back for Mailliard's offense.

Scott's Safety Gives Billikens First Score and Lintzenich Adds a Touchdown

After an exchange of punts, Scott handed the Billikens two points on a safety, when he caught Lintzenich's kick on his one-yard line and was thrown across the goal line by Cornell, and as soon as he put the ball into play by a free kick the Billikens opened the drive for their first touchdown. Parilla shot a pass to Dirnberger for 14 yards and Charley Eaton sprinted around end for 25 yards, but the play was called back for offside. A 15-yard Creighton penalty helped and Lintzenich and Eaton, on line plays, gained the remainder of the distance to the goal, Lintzenich kicking the extra point, to make the score 9 to 0.

Creighton was not to be denied in the second quarter, and despite a leaping catch of a Creighton pass by Lintzenich and a 26-yard return, the Bluejays took the ball on their 40-yard line and smashed their way the distance to the St. Louis goal, aided by penalties and a short forward pass, Scott to Bertoglio, which scored the touchdown, making the score at the half St. Louis 9, Creighton 6.

The third quarter saw both teams doing great defensive work, each holding the other for downs once. Three fumbles also helped to check offensive operations. A fumble by Gazelle after the kickoff gave Creighton a chance to score, but the Billikens held for downs on their seven-yard line. Later a Billiken attempt to rush the ball on fourth down in their own territory resulted in Creighton receiving the ball on downs.

Repeated penalties set back Creighton's efforts to advance the ball in the last period and some nice gains by Eaton, plus the work of Billiken linemen in throwing Scott for a big loss and Lintzenich's long kicks forced play into Creighton territory. It was when the Creighton quarter tried to pass his way out that Lintzenich again intercepted with a leaping effort and subsequently plunged to a touchdown.

Joe was apparently badly injured after his second score, and when he was carried bodily off the field, it was feared that his knee injury received in last year's Creighton contest had been reopened, but it was said in the dressing room after the game that Joe's knee was intact and

(Continued on Page 3S, Col. 5.)

SOLDAN DEFEATS CLEVELAND 19-0; ROOSEVELT DOWNS CENTRAL 20-0

SHAPIRO STAR OF WEST END TEAM'S VICTORY; SAVAGE SCORES TWO TOUCHDOWNS FOR 1927 CHAMPIONS

By Davison Obear.

Roosevelt and Soldan won easy victories over Central and Cleveland in games which opened the 1928 Interscholastic League football season at the Public School Stadium yesterday afternoon. In the first contest of a double-header, Roosevelt downed Central 20 to 0. Soldan won the second game from Cleveland, 19 to 0. Over 5000 high school students witnessed the games.

Coach Carlson's Rough Riders maintained the advantage over Central during all but a few minutes of play in the third quarter. Following an exchange of kicks in the opening period, Roosevelt on straight football carried the ball to the Central 20-yard line. Savage circled end for the first touchdown and kicked the goal for an extra point.

Central showed better defense in the second quarter, holding the South Siders for downs on several occasions. Coach Friedli's men had the ball on their own 30-yard line when the half ended. There was no score in this period.

Central Gets Moving.

The Central coach apparently told his men a few things between halves, as the Midcity eleven showed much improvement in the third quarter. End runs and forward passes gave Central the ball on the Roosevelt 14-yard line. It was the only time Central got within scoring distance, but Roosevelt velt held and Chapman kicked to center field. The Roosevelt backs carried the ball to their opponents' 20-yard line as the third period ended.

Line plunges and a forward pass, Savage to Barnes, brought the ball to Central's half-yard line. Barnes went over for the second score of the game. A place kick by Savage was blocked. Roosevelt kicked to Central, who failed to gain. Long runs by Roosevelt backs carried the ball to Central's 26-yard line. Central held but fumbled a punt, giving Roosevelt the ball. Aided by splendid interference, Savage raced around end for another touchdown and made a perfect place kick, giving Roosevelt a 20 to 0 victory.

One Cook Was Too Many for Cleveland.

Soldan High, aided by brilliant runs by Dav Cook, quarterback, and Shapiro, the big fullback, won from Cleveland. In the first two periods Soldan outplayed Cleveland but Coach Bert Fenenga's outfit put up a great fight in the third and fourth quarters.

Play was in Cleveland territory during most of the opening period. A forward pass, Shacklin to A. Bray, was good for 21 yards and put the ball on Cleveland's six-yard line. After several short gains Shapiro plunged through tackle for a touchdown. His kick was blocked.

At the start of the second quarter Soldan advanced to the Cleveland 7-yard line, but a penalty for holding gave Cleveland the ball. Cleveland kicked out of danger. Cook received a lateral pass from Buchele and raced to the Cleveland 19-yard line. Several Soldan passes failed and Cleveland took the ball on downs. Cornell kicked to the Cleveland 34-yard line. A long forward pass by Cook was caught by Shapiro, who carried it across for another touchdown. Cook's kick, was wide. The first half ended, Soldan leading, 12 to 0.

Fenenga's Varied Offensive.

Cleveland caused a big surprise in the third period. Coach Fenenga's players, with a new series of plays, started a march down toward the Soldan goal line. Forward passes and cross bucks were very effective against Soldan. Cleveland advanced to the seven-yard line, but Soldan's defense was too good. Cleveland again advanced to within six yards of the Soldan goal line, but could not push the ball over.

Cook punted out of danger to Jansen, who was downed on his own 20-yard line. Cleveland failed to gain and kicked out of bounds on its own 35-yard line. Dave Cook made his most brilliant run of the game, going thrugh a broken field for 39 yards for a touchdown. He kicked goal. An exchange of kicks followed. Cleveland then advanced to Soldan's 26-yard line but failed to gain as the game ended.

The Lineup

Central.	Position.	Roosevelt.
Herskowitz	L. E.	Belter
Foerstel	L. T.	Norris
Rich	L. G.	Orf
Marquand	C.	Jenkins
Nanes	R. G.	Monteith
Hassler	R. T.	Becker
Devoti	R. E.	Vogel
Chapman	Q. B.	Savage
Harvey	R. H.	Wilson
Yourtee	L. H.	Hundhausen
Higgins	F. B.	Barnes

Score by quarters:

Roosevelt	7	0	0	13	—20
Central	0	0	0	0	— 0

Touchdowns—Savage (2), Barnes (1). Goals after touchdown—Savage (2).

Substitutions—For Roosevelt: May for Monteith, Frazier for May, Doran for Wilson, Wilson for Doran, Lange for Barnes, Zoot for Frazer. For Central—Biondo for Hassler, Jouret for Rich, Rich for Jouret, Biondo for Rich, Hollenbeck for Hassler.

Officials—Referee, C. G. Beck (Nebraska); umpire, C. O. Kamp (Washington); head linesman, Paul Murphy (C. B. C.).

CLEVELAND-SOLDAN LINEUPS.

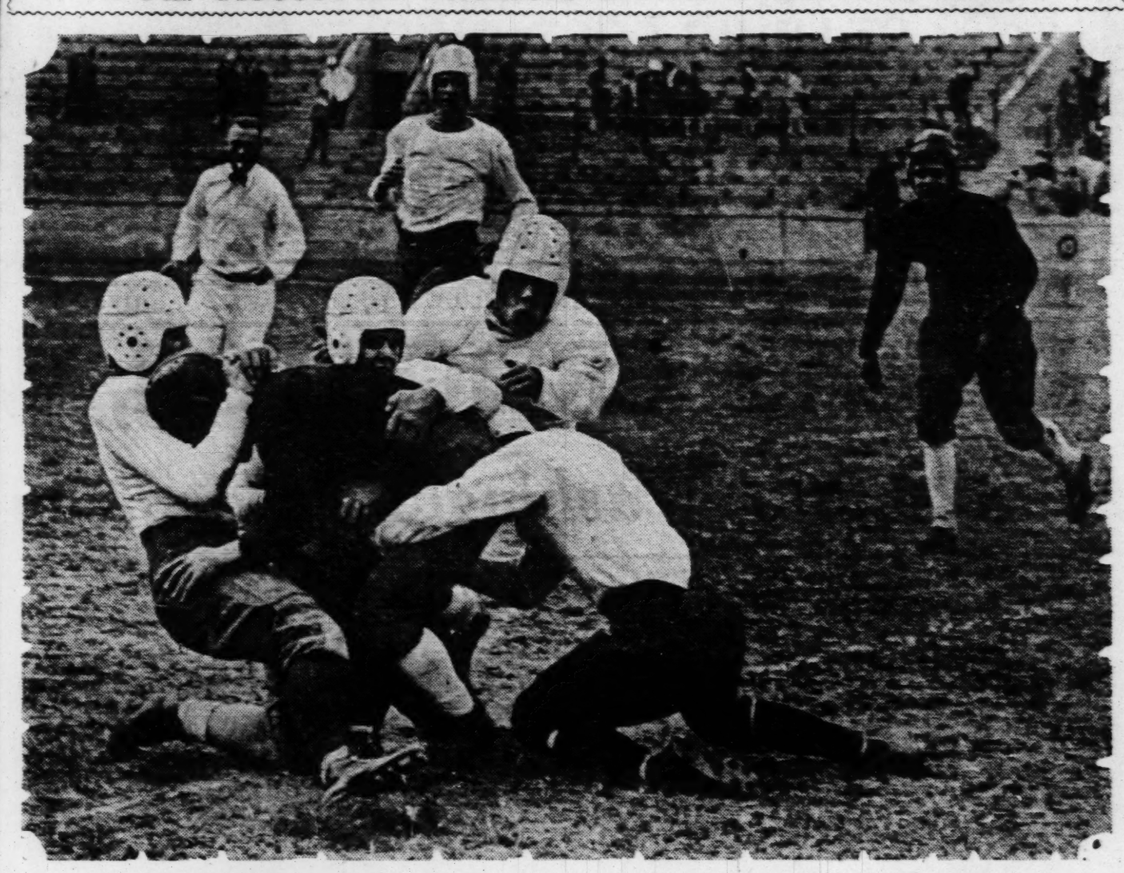
Soldan.	Pos.	Cleveland.
Minkey	L. E.	Hellmich
Becker	L. T.	Kerchoff
Wright	L. G.	Beckemeier
McHenry	C.	Mosar
Horowitz	R. G.	Oswald
Socst	R. T.	Cianciola
A. Bray	R. E.	Miller
Cook	Q. B.	Thompson
Buchele	L. H.	Bernhardt
Schacklin	R. H.	Wilson
Shapiro	F. B.	Cornell

Officials—Referee, C. G. Beck (Nebraska); umpire, C. O. Kamp (Washington); head linesman, Paul Murphy (C. B. C.).

Touchdowns—Shapiro (2); Cook 1. Goals, Cook 1.

Substitutions—Soldan, Hellmich for Minkey; Strand for Wright; Levy for McHenry; W. Bray for Horowitz; Hardin for Buchele; Stone for Shacklin. Cleveland—Bochrath for Mosar; Ketterer for Miller; Jansen for Thompson; Bieber for Cornell; Prince for Jansen.

Four Roosevelt Tacklers Down a Central Man



The lot of the ball carrier was not a pleasant one yeste rday for Roosevelt was smashing up Central's plays. The above photograph shows four Roosevelt tacklers bringing do wn their man.

C. F. Kaley Leads Bowling Classic

C. F. Kaley shot into first place in the Washington Alleys Annual Fall Classic with a score of 1685 pins for the eight games. All of his games were over the 200 mark with the exception of the last in which he scored 190. Second place is held by L. Exler who shot 1678 and L. Beckemeyer holds third place with 1633. Beckemeyer suffered a badly lacerated thumb after his sixth game but he finished out, to the surprise of all observers.

Four more squads of 16 bowlers each will face the maples today at 1, 3:15, 7:45 and 10 p. m. A few openings remain on the 1 and 3:15 squads.

Scores:

Kaley, 208, 237, 200, 204, 202, 216, 208, 190—1685.

Exler, 223, 196, 237, 200, 203, 222, 189, 208—1678.

Beckemeyer, 213, 215, 236, 222, 172, 236, 170, 169—1633.

Today's Schedule.

1 p. m.—H. G. Imeur, W. Ludwig, A. Gloor, Doc Svoboda, Jule Schmitt, Ollie Overbeck, L. Watkins, A. Beck.

3:15 p. m.—Wooster Lambert, Rudi Meyer, J. Ostermueller, R. Webb, E. Waible, Al Pfyl, F. Beye, F. McKnown, J. Morgan, A. Spencer, F. Heidel, G. Kamman, Roy Huitt, George Fishwick and Oscar Whitehead.

7:45 p. m.—J. Ott, J. Wolken, E. Brown, J. Gromacki, Mike Bendicks, Andy Leicht, Mel Stein, George Schmidt, John Wild, O. Arneson, Bob Volz, W. Glaub and Joe Weiss.

10 p. m.—Hank Behnen, Frank Foss, J. Jaby, Tom Hefton, R. McAuliffe, Earl Feidler, Con Herrman, Roy Nelson, E. Lammlein, Jason Skinner, J. Ludwig, Mike Roth, H. Klare, G. Fothergill, B. Schaefer and Christ Sottrel.

CAIRO HIGH BEATS MOREHOUSE, 25 TO 0

CAIRO, Ill., Oct. 27.—The Cairo High School easily defeated Morehouse (Mo.) High School team here today by a 25-to-0 score. Three touchdowns in the first half gave Cairo an early lead. The playing of "Red" Swisshelm and Capt. George Langan featured for Cairo. Spence starred for Morehouse.

NEW YORK ELEVEN CRUSHES COLGATE

NEW YORK, Oct. 27.—A New York University football team of devastating and amazing power turned what had been expected to prove a hard battle into an utter rout this afternoon and crushed a strong Colgate eleven under a 47—6 score. In the steady succession of touchdowns that marked the game, the moving spirit was Strong, New York U. triple-threat halfback.

BRADLEY TRIUMPHS FOURTH TIME IN ROW

Special to the Post-Dispatch.

PEORIA, Ill., Oct. 27.—Bradley hung up its fourth straight Little Nineteen Conference victory today, beating St. Viator of Bourbonnais, 32—7.

BUTLER SCORES TWO TOUCHDOWNS IN 4TH PERIOD TO BEAT BEARS

Continued on Page 2S, Col. 1.

scored. Heinrich spoiled Royce's place kick.

Washington punted out in the middle of the field and Hinchman and Royce fought their way to Washington's 25-yard line. Hinchman broke away 25 yards for his second touchdown and Royce place kicked.

Butler today, despite a crippled backfield, which was unable to show its best, played better ball against Washington than it did in holding Northwestern three weeks ago, 14 to 0. It was Butler's third victory in three starts on its new campus and the best scoring punch the Blue has shown since 1925.

HARVARD HANDS DARTMOUTH JOLT, WINNING 19 TO 7

By the Associated Press.

CAMBRIDGE, Mass., Oct. 27.—A Harvard line which displayed a tremendous amount of unsuspected power, aid Capt. Arthur French and Wave Guarnaccia, the Crimson halfbacks, to defeat the great Dartmouth football team, 19 to 7, here today in a game which should go down in gridiron history as the most surprising upset of the season.

Dartmouth, with its great halfback, Al Marsters, and an aerial attack that was considered invincible was expected to defeat Harvard by at least three touchdowns, but the game was not three minutes old before the Crimson had ended a 56-yard march for its first touchdown.

A 56-Yard March.

This march started after French intercepted a Dartmouth pass on Harvard's 44-yard line. It took 10 plays to advance the ball to Dartmouth's 13-yard line, from where French, aided by exceptionally efficient interference, dashed around his own left end and crossed the goal line.

The second Harvard score came in the second period after an exchange of punts resulted in a 15-yard gain. Huguley, Crimson fullback, intercepted a Dartmouth pass in midfield. Guarnaccia completed two long laterals to French and Barvard stood on Dartmouth's 15-yard mark. Guarnaccia started an off tackle smash on the right side of the Green line, broke through and scored the touchdown.

Dartmouth's Score.

The lone Dartmouth score was the result of a34-yard march in the fourth period. Capt. Bob Black and Reece, who replaced Marsters, broke through the Harvard line for two first downs and then Breithut completed a pass to Stokes, Swarthout's substitute, for the touchdown.

had a first down on Dartmouth's three-yard line. Guarnaccia tore through the Gren line for the touchdown, but one of his mates was caught holding and the ball was taken back to the 18-yard line. French tossed another lateral to Guarnaccia and he circled right end and raced accross the goal line again.

Harvard made 16 first downs to Dartmouth's nine. The Crimson backs gained 220 yards by rushing against 91 for Dartmouth. The Green completed but 11 of its 23 forwards for a total yardage of 76, Harvard's eight laterals, only one of which failed, were worth 68 yards.

STEIN JUNIORS LEAD WOMNE'S LEAGUE

The Stein Juniors, by winning two games from the Washingtons, went into the lead in the Women's Major City League on the Washington Alleys last week. For the Stein team Mrs. Ted Mohr rolled 517 and Miss Marge Keating 509, while Mrs. H. Schuerman was best for the Washingtons with 486.

Standings follow:

Club.	Won.	Lost.	Ave.
Stein Jrs.	22	8	.770
Associated Five	21	9	.813
Dorr and Zellers	18	12	.785
Mid City	14	16	.758
Martin and Breitt	14	16	.768
Hartman	16	17	.752
Washingtons	11	19	.737
Sunshine Specials	5	25	.709

Hagen Defeats Farrell For Unofficial Title

Continued From Page 1S, Col. 4.

his opponent throughout the match.

"I'm over-golfed," Farrell said after the match, "from too many exhibitions after winning the open. I've lost the rhythm of my swing. I wouldn't mind losing if I had been playing my usual game but it's tough to get beat when you're not hitting the shots."

That's just the way the gallery felt about it. It wanted to see Farrell, the frail, tired-looking American Open champion, fighting Hagen, looking, as one of the followers of the match put it, "like a fullback," down the stretch against the proverbial "Hagen finish." Instead it saw Farrell hooking his drives, missing or rimming his putts, and failing to take advantage of the rare opportunities that the holder of the British Open title offered.

Farrell Starts Poorly.

Farrell started unsteadily. He halved the first three holes with Hagen conceding him short putts on the first and the second. On the fourth, Hagen won his first hole when Farrell missed a four-foot putt. Farrell ran 12 feet over an approach putt at the fifth green and rimmed the return to lose again. He had hooked his drive, but made up with a nice pitch.

Farrell hooked his drive again on the sixth, but a fine second put him in position to halve. He had another slight hook on the eighth, ran over the pin on his first putt and rimmed another return, leaving Hagen 3 up. "Pressing," a caddy commented.

Hagen's drive took a curve on the ninth, but the ball fell safely near the edge of a creek. Farrell's tee shot was in good position. Both reached the green in three with Hagen making a fine recovery on his second from the poor lie. Hagen ran over on his putt to take a five and Farrell missed a chance when he rimmed another short one.

Four Up at the Turn.

They made the turn with Hagen four up. Three holes were halved and Farrell won the thirteenth when Hagen rimmed a putt for a 6. The fourteenth was halved after fine approach putts by both golfers. On the fifteenth, Farrell found plenty of trouble, with a hooked drive and a trapped second.

Hagen was trapped on the sixteenth and Farrell was down in 3 to take it but the hook came back on the seventeenth and he was again four down. They finished the morning round that way, both taking fours on the eighteenth.

Hagen made a fine recovery when his second shot dropped in a bush on the first hole of the afternoon round. From an exceptionally bad lie he laid the ball up to the pin but missed a short putt that would have halved the hole. He regained his 4-up advantage when Farrell missed a putt of the length that Hagen had been conceding at the start of the match.

Trapped on the next two holes Hagen lost them both. He exploded out of the first but was short. It took him two strokes to get out of the second. Farrell found a trap on the seventh but came out nicely to halve the short hole in threes.

Hagen in the Water.

Hagen hooked into a creek on the eighth, a dogleg, and despite a fine second, the penalty stroke was enough to beat him. Farrell dropped his drive from the ninth tee on a creek bank and came out to another bad lie at the foot of a tree. It cost him six strokes and he made the final turn as he had made the preceding one, four down.

The next four holes were halved uneventfully. On the fourteenth, the deciding hole, Farrell sliced to the rough. His second was in a bad lie on the bank of a trap guarding the green. He chipped short and missed a 10 footer for a four. Hagen played the hole well and should have had a birdie 3. He overran his first putt by three feet, but on the return the ball dropped into the hole to give Hagen the match and the unofficial title.

Altogether it was a sorry exhibition by Johnny Farrell, who has been called one of the finest stylists in the game. He had only one effective shot against Hagen, the short iron. That's what too much train riding, and too much golf can do to the iron nerve and fine play that Farrell displayed at Olympia Fields a few months ago. And now, he and Hagen will tour the northwest. They play again tomorrow at Joplin.

East St. Louis High Wins Again

East St. Louis High and Granite City maintained their clean slates yesterday in their Southwestern Illinois High School Conference games. East St. Louis won its third straight game, beating Edwardsville 26 to 0. Other results were:

Granite City 19, Woodriver 0.
Collinsville 26, Belleville 12.

MARQUETTE HELD TO 6-6 TIE BY HOLY CROSS

By the Associated Press.

WORCESTER, Mass., Oct. 27.—The Marquette University "Golden Avalanche" swept down on Holy Cross College today and within a few minutes it looked as if it would overwhelm the Purple crusaders, but the latter set up such a stiff line that the Westerners were held to a 6-to-0 tie before a crowd of 10,000.

CAGLE'S LONG RUNS GIVE ARMY VICTORY OVER YALE, 18 TO 6

Continued From Page 1S, Col. 6.

individual exploits of Christian Keener Cagle.

An Outstanding Star.

The red-headed flash from Louisiana, who bears the all-American stamp if any ball-carrier does in the East thus far, was a marked man from the start. The ballyhoo gave the Blue plenty of advance warning. Every man on the Yale team had a chance to bring down Cagle at some time in his two spectacular dashes, but they all failed as he twisted, straight-armed and side-stepped in bewildering fashion.

"After romping 52 yards in the first period for the first Army touchdown on an end run, Cagle fumbled on his own 22-yard line, a miscue that was turned into Yale's only touchdown by "Firpo" Greene, big left guard. So Red the Rover had something to atone for when, early in the next period, he picked a hole through tackle, cut back across the field and completed a 73-yard gallop to Army's second touchdown. Hoben and Becker, of the Eli secondary defense, were the last in Cagle's path as he cut swiftly across the field and down the side lines. He shook off Hoben, but was thrown off his feet by Decker's lunge. The Cadet star's momentum carried him past his rival, however, and he picked himself up sufficiently to scramble the remaining few yards to the goal line.

Allan Scores One.

Yale had hardly recovered from the shock of this play when one of the flock of Eli passes was plucked out of the air by Allan, Cagle's running mate, who dashed 47 yards to the third and final Army tally aided by brilliant interference.

The free-scoring melee of the first half was turned into a scoreless affair in the second half, where the Army's defense demonstrated itself as capable as its offense. Throughout the last two periods Yale, with Garvey, Loud and Ellis alternating on the attack, drove desperately at Army's big forward line besides filling the air with passes.

Three times the stout Cadet defense took the ball on downs close to its own goal. In the closing seconds of the game West Point made its final stand, twice throwing back the Blue brigade as the last whistle blew with the Elis only one yard from the goal line.

Army Stops Garvey.

Yale outrushed and outpassed West Point, but it didn't mean a thing so long as the Blue failed to check Cagle. Yale adherents had expected Garvey to rival Cagle's exploits, but the Ell star seldom got loose.

Departing from its usual tactics, Yale filled the air with passes in the second half. The Elis threw 29 altogether, but completed only 11 and had three intercepted. Army completed three out of nine heaves. In first downs, Yale registered 10 to only six for West Point.

Graswick to Box Hoke in Feature

One of the best amateur lightweight duels of the season is promised next Friday night at the Knights of Columbus gymnasium in East St. Louis when Jake Graswick, clever East Sider, pairs with Norman Hoke, hard-hitting Missouri Pacific A. C. veteran, in the feature attraction.

George Wellmuenster and Eddie Barth, officials of the Knights of Columbus, have two other specials arranged for the coming card. They have signed Jimmy Faucett, also a Missouri Pacific lightweight, to meet Nathan Crystal, Knights of Columbus, while Edward Hennessy, East St. Louis star, draws Johnny Busch of the Tower A. C. for a welterweight argument.

Chicago Harriers Win.

CHICAGO, Oct. 27.—Chicago cross country runners defeated Purdue's harriers today, 27 to 28. Capt. Martin, Purdue, came in first in 15 minutes, 38 seconds, but the Maroon racers bunched the next four places.

Columbia Enlarges Stadium.

NEW YORK, Oct. 27.—Columbia University has one of the largest wooden stadiums in the country. A new addition increased the seating capacity to 40,000.

Football Scores

Continued From Page 1S, Col. 5.

University of Oregon 25, Monmouth Normal 0.
University of New Mexico 14, New Mexico Aggies 13.
New Mexico School of Mines 13, New Mexico State Teachers' College 0.

EAST.

Army 18, Yale 6.
Princeton 3, Cornell 0.
Syracuse 6, Penn State 6.
Navy 6, Pennsylvania 0.
Harvard 19, Dartmouth 0.
West Virginia 17, Lafayette 0.
Carnegie Tech 6, Pittsburg 0.
Marquette 6, Holy Cross 6.
Villanova 19, Lebanon Valley 0.
Maine 46, Bates 0.
Columbia 20, Williams 6.
Western Maryland 19, Schuylkill 0.
Rutgers 34, Delaware 0.
Boston College 27, Boston U. 7.
Gettysburg 14, Bucknell 12.
St. Thomas 0, St. John's 0.
Connecticut Aggies 6, Vermont 0.
Dickinson 7, Ursinus 6.
Temple 41, Providence 0.
Massachusetts Aggies 0, Worcester 0.
Grove City 13, Allegheny 7.
New Hampshire 6, Springfield 0.
Manhattan 18, St. Joseph 13.
Wesleyan 20, Amherst 20.
Colby 14, Bowdoin 0.
C. C. of N. Y. 33, George Washington 0.
Georgetown 35, Duke 0.
Lehigh 13, Muhlenberg 7.
Franklin Marshall 6, Penn Military 0.
Niagara 12, St. Lawrence 7.
Haverford 7, St. John 0.
Swarthmore 13, Johns Hopkins 9.
New York Aggies 0, Cooper 6.
New York 47, Colgate 6.
Brown 19, Tufts 13.
Lowell Tech 14, Rhode Island 0.
Susquehanna 21, Upsala 0.

SOUTH.

Georgia Tech 20, North Carolina 7.
Oglethorpe 6, Maryville 6.
Citadel 14, Erskine 0.
Roanoke 13, Richmond 13.
Virginia Poly 34, King College 0.
Virginia Military 0, Maryland 0.
Chattanooga 21, Centenary 14.
Furman 26, Wofford 0.
Tennessee 26, Washington-Lee 7.
Georgia 20, Tulane 14.
Vanderbilt 34, Virginia 0.
Hampden Sidney 37, Randolph Macon 7.
Arkansas 13, Texas Aggies 6.
Millsaps 32, Louisiana Normal 19.
Tusculum 25, Mars Hill 6.
Arkansas 27, Texas Aggies 12.
Mississippi College 14, Louisiana College 0.
Alabama 42, Sewanee 12.
Western Teachers 19, Georgetown 0.
Transylvania 19, Louisville 0.
Miami 61, Havana 0.
Kentucky 8, Center 0.
Louisiana State 30, Springhill 7.
Richmond 13, Roanoke 0.
Auburn 25, Howard 6.
Loyola (NO) 34, Mississippi U. 14.
Florida 14, North Carolina State 7.
Baylor 48, St. Edwards 7.
Phillips 27, Tulsa 26.
Simmons 6, Daniel Baker 6.
Texas Christian 28, Texas Tech 6.
Texas U. 13, Rice 6.
Southern Methodist 60, Trinity 7.
Geneva 7, Duquesne 0.
Union 26, Louisiana Poly 0.
Moorehead 18, Eastern Kentucky Normal 0.
Southwestern Louisiana 39, Hattiesburg Teachers 7.

FAR WEST.

Washington State 51, Idaho College 0.
Montana State 0, Montana 0.
Utah 23, Colorado 6.
Haskell 14, Regis College 9.
Southern California 19, Occidental 0.
Idaho 20, California (Southern Branch) 6.
Olympic Club 12, California 0.
Williamette 25, Puget Sound 18.
St. Mary's 22, Nevada 0.
Stanford 47, Fresno State 0.

Soccer Players Enjoined From Quitting League

Special to the Post-Dispatch.

NEW YORK, N. Y., Oct. 27.—The anticipated legal battle growing out of the Eastern Soccer war took form yesterday when the New York Nationals, U. S. champions, and Brooklyn Wanderers, members of the recently outlawed American Soccer League, obtained temporary injunctions against four former Vienna Hakoah stars, who jumped the outlaw clubs to become members of the U. S. F. A.—sanctioned Eastern Soccer League.

The injunctions granted by Justice Norman S. Dike, in Kings County Supreme Court, naming Josef Eisenhoffer, Leo Drucker and Deszoe Grosg, who hauled stakes from the Brooklyn club and by Justice Nathan Bijur in New York County Supreme Court, naming Sigmund Wortmann, who quit C. A. Stoneham's Nationals rather than play outlaw football, were set aside for two days, however, on application of the New York Hakoah club's attorneys to enable the four players to participate in league matches yesterday in Philadelpnia and today against the New York Giants at Starlight Park, the Bronx.

Hearings on the injunction moves will be held in the case of the three Brooklyn players on Monday morning and in Wortmann's case on Tuesday.

The Hakoah counsel, headed by Louis J. Gribetz, in obtaining the stays argued that the two clubs which had obtained the brief injunctions were without status in organized soccer and that the contracts of the players involved in the actions contained clauses that required them only to play in conformance with the rules and regulations of the national governing body, the U. S. F. A.

GARRY HERRMANN MISSED SERIES FIRST TIME IN 23 YEARS

CINCINNATI, O., Oct. 27.—The "papa" of the world series baseball classic—August "Garry" Herrmann—missed this year's contests, the first since 1905.

Herrmann retired from baseball last year after serving as president of the Cincinnati Nationals for 25 years. He was chairman of the baseball commission from 1903 to 1920, and as such was largely instrumental in promoting the interleague clash.

NEBRASKA TEAM EASILY CRUSHES LIGHTER TIGER ELEVEN, 24 TO 0

By Ed Cochrane.

Referee of Missouri-Nebraska Game

LINCOLN, Neb., Oct. 27.—Gwin Henry, the master showman, [illegible] his eleven Bengal Tigers into the Husker arena this afternoon, but the grizzled grid magician had lost his wizardy and his act was a total flop. Eleven fighting and determined scarlet jerseys threw themselves at the royal beasts from the jungles of Missouri and tamed them decisively, 24 to 0, before a 35,000 crowd, the largest bunch of humans to ever witness a Missouri Valley classic.

The victory, aside from being a big feather in the Cornhusker cap, was a personal triumph for Coach Ernest E. Bearg, who for three years had seen his proteges bow down before the master mind of the Tiger helm. But today it was Bearg who held the magic stick and to Bearg goes a big share of the glory.

It was Reb Russell, the Pawhuska, Ok., cowboy, and Husker signal caller who stood out head and shoulders above all the [illegible].

Fumble Helps Nebraska.

Bob Mehrle's fumble on a bad pass from center was recovered by Ashburn on the Bengal 12-yard line and Russell plowed to the 1-yard mark on his first thrust, carrying Mehrle and Rosenheim a full five yards before he was downed. Then Howell dove over center for the touchdown as the Husker rooters, a riot of color, went into hysterics. Witte place kicked the extra point and the Beargmen went in front 7 to 0.

Pass Goes Wrong.

The Scarlet Jerseys gained on an exchange of kicks and staged a steady maren into Tiger territory. Missourians were forced to display [illegible] tory. Russell's center smash for 19 yards and Sloan's 15-yard pass to Howell featuring. In a desperate effort to score when the Tiger forwards became stubborn, Sloan hurled a long pass to Morgan, but the ball fell dead in the end zone and Henry's men took the ball on downs. The half ended a little later, with the Huskers clinging to their slim 7—0 advantage.

With Russell and Howell smashing the Missouri middle sector, the Bearg men plunged and thudded their way well into Bengal territory. A five-yard penalty for offside halted the march and Clair Stone dropped back and drop-kicked a beautiful goal from the 28-yard line. With the Bengal disorganized by this, Henry rushed in several substitutes in a vain attempt to turn the tide.

Howell Leads Attack.

There was no more scoring the period, but early in the fourth Capt. Howell led his mates on a march from the Husker 39-yard line.

Clair Sloan, who had been inserted for "Dutch" White, rested off a pretty 18-yard run. The Yardon (Neb.) youngster had a clear field except for Rosenheim, but the Tiger quarter made a shoestring tackle and downed his man on the Bengal 31-yard line.

Again a five-yard off-side penalty halted the Husker rush, but only for a moment, for a few seconds later Blue Howell sidestepped and cake-walked his way through the entire Missouri team for 37 yards and a touchdown. Sloan place-kicked the extra point to give the Scarlet sweaters a commanding 17-to-0 lead.

Later a fumble by Mehrle was recovered by the Huskers and converted into a touchdown on two plunges by Russell and Howell.

MISSOURI.	POS.	NEBRASKA.
Hursley	L. E.	Morgan
W. Smith	L. T.	Richards
Maschoff	L. G.	Hohn (C.)
R. Smith	C	Jones
Hawkins	R. G.	McMullen
Wilner	R. T.	Munn
Brown (C.)	R. E.	Ashburn
Rosenheim	Q. B.	Russell
Byars	L. H.	Weir
Mehrle	R. H.	Finley
Waldorf	F. B.	Howell (C.)

Score by periods:

Missouri	0	0	0	0	— 0
Nebraska	7	0	7	10	—24

Touchdowns—Howell 2, Finley 1. Field goal—Sloan 1 (dropkick). Extra point—Witte 1, Sloan 1 (place kicks). Substitutions: Missouri—Diemund for Waldorf, Waldorf for Maschoff, Kennedy for Diemund, Oldham for Byars, Schaffer for Kennedy, Garner for Oldham, McGirl for Ray Smith, Gladden for Brown, Dills for Garner, Gilmore for Schaff, Maschoff for Waldorf, Ray Smith for McGirl, McGirl for Maschoff, Hudgens for McGirl, Kennedy for Waldorf, Schaffer for Oldham, Diemund for Kennedy, Dills for Rosenheim, Brayton for Willner, Lyons for Ray Smith, Gilmore for Hawkins, Nash for Mehrle, Garner for Schaff; Nebraska—Lewandowski for Morgan, Bushee for Ashburn, Proctor for Morgan, Zuver for Holm, Gallagher for McMullen, Broadstone for Richards, Ray for Munn, Lacey for Broadstone, Maasdem for Jones, Sloan for Wilke, McBride for Howell; Peaker for Russell, Fredericks for Farley, Long for Peaker. Officials—Referee, E. W. Cochrane (Illinois); umpire—Col. M. C. Mahoney (Army); head linesman, Sam Taylor (Fairmont); field judge, Eagan (Grinnell).

20-0

RASKA TEAM ILY CRUSHES GHTER TIGER EVEN, 24 TO 0

By Ed Cochrane.

of Missouri-Nebraska Game

OLN, Neb., Oct. 27.—Gwinn the master showman, sent en Bengal Tigers into the arena this afternoon, but led grid magician had lost ardy and his act was a p. Eleven fighting and ed scarlet jerseys threw es at the royal beasts from les of Missouri and tamed cisively, 24 to 0, before a rowd, the largest bunch of to ever witness a Missouri lassic.

ictory, aside from being a ner in the Cornhusker cap, ersonal triumph for Coach E. Bearg, who for three d seen his proteges bow fore the master mind at r helm. But today it was who held the magic stick Bearg goes a big share of y.

s Reb Russell, the Paw- Ok., cowboy, and Husker aller who stood out head ulders above all the din.

mble Helps Nebraska.

Mehrle's fumble on a bad m center was recovered by on the Bengal 12-yard line ssell plowed to the 1-yard his first thrust, carrying and Rosenheim a full five fore he was downed. Blue dove over center for the wn as the Husker rooters, color, went into hysterics, ace kicked the extra point Beargmen went in front 7

Pass Goes Wrong.

Scarlet Jerseys gained on ange of kicks and staged marem into Tiger terri- ans were forced to display ssell's center smash for 10 nd Sloan's 15-yard pass to eaturing. In a desperate ef- score when the Tiger for- became stubborn, Sloan long pass to Morgan, but fell dead in the end zone ry's men took the ball on The half ended a little th the Huskers clinging to m 7—0 advantage.

Russell and Howell smash- Missouri middle sector, the nen plunged and thudded ay well into Bengal terri- five-yard penalty for off- ited the march and Clair dropped back and drop- a beautiful goal from the line. With the Bengals ized by this, Henry rushed al substitutes in a vain t- turn the tide.

owell Leads Attack.

was no more scoring od, but early in the fourth owell led his mates on a from the Husker 30-yard

Sloan, who had been in- for "Dutch" White, reeled etty 18-yard run. The Ver- Neb.) youngster had a eld except for Rosenheim, Tiger quarter made a sho- ackle and downed his man Bengal 31-yard line.

a five-yard off-side penal- d the Husker rush, but a moment, for a few sec- r Blue Howell sidestepped e-walked his way through ire Missouri team for 32 and a touchdown. Sloan cked the extra point to Scarlet sweaters a com- 17-to-0 lead.

a fumble by Mehrle was d by the Huskers and con- nto a touchdown on two by Russell and Howell.

RI.	POS.	NEBRASKA.
.....	L. E.	Morgan
a	L. T.	Richards
r	L. G.	Holm (C.)
.....	C	James
.....	R. G.	McMullen
.....	R. T.	Munn
C.) ...	R. E.	Ashburn
im	Q. B.	Russell
.....	L. H.	Witt
.....	R. H.	Farley
.....	F. B.	Howell (C.)

by periods:

.....	0	0	0	0—0
a	7	0	3	14—24

downs—Howell 2, Frahm goal—Sloan 1 (dropkick). oint—Witte 1, Sloan 2 icks). Substitutions: Mis- iemund for Waldorf, Wal- Maschoff, Kennedy for , Oldham for Byars, Schaff ney, Garner for Oldham, or Ray Smith, Gladden for Dills for Garner, Gilbert ff, Maschoff for Waldorf, th for McGirl, McGirl for f, Hudgens for McGirl, for Waldorf, Schaff for Diemund for Kennedy, Rosenheim, Brayton for Lyons for Ray Smith, Kil- r, Hawkins, Nash for Garner for Schaff; Nebras- andowski for Morgan, for Ashburn, Prucka for Zuver for Holm, Galloway llen, Brondstone for Rich- y for Munn, Lucas for ne, Maasdem for James, Wille, McBride for How- er for Russell, Frahm for ong for Peaker. Officials e, E. W. Cochrane (Michi- mpire—Col. M. C. Mumma head linesman. See Dye- mont); field judge—Y. L. Grinnell).

IOWA SNATCHES VICTORY FROM MINNESOTA, 7-6, IN FINAL PERIOD

71-YARD DASH BY HOVDE FOR SCORE OFFSET BY SUBSTITUTE'S 62-YARD RUN AND NELSON'S KICK

By Charles W. Dunkley
Associated Press Sports Writer.

IOWA CITY, Ia., Oct. 27.—Iowa's courageous gridiron warriors, ...ished around the Western Conference for a year, met the invasion ...Minnesota's "Thundering Herd" today and turned it back. The ...was 7 to 6.

Before 30,000 spectators, a record ...wd in Iowa's football history, ...e Hawkeyes snatched a one-point ...tory from the undefeated Minne- ...ta eleven, in one of the most ...matic battles of the year. The ...feat crushed Minnesota's hopes ...f sharing or winning the Big Ten ...championship, and leaves Iowa un- ...feated and to be reckoned with ... championship ranking.

Within one minute and 21 sec- ...nds after Minnesota had scored a ...touchdown in the fourth period, ...as result of a 91-yard run by Fred ...Hovde, star right half back, the ...Hawks came back with a stunning ...attack, climaxed by a 62-yard gal- ...lop by Oran Pape, a sub half back. ...Strangely enough, another sub, ...Irving Nelson, clinched the victory, ...when he was called into the game ...to try for the extra point, and made ...it.

All the excitement and thrills of ...a game were packed into that one ...minute and 21 seconds at the start ...of the fourth period, after the ...teams had fought stubbornly with- ...out scoring for three periods.

Nagurski and McLain Stopped.

While Hovde and Pape, the sub- ...stitutes, were achieving the glory ...of the game, the crowd was trying ...to find out just what happened to ...McLain and Bronko Nagurski, the ...Iowa and Minnesota full backs, who ...were expected to pulverize every- ...thing that came in front of them ...both the Minnesota and Iowa lines ...played so viciously, however, that ...neither "Big Nagu" nor the Chero- ...kee charger got anywhere. McLain, ...13 shots at the line, gained only ...7 yards, while Nagurski picked up ...19 yards in 19 surges.

Minnesota clearly outplayed Iowa ...but the yardage gained from scrim- ...mage is any indication. The Go- ...phers gained 165 yards to 99 for ...Iowa, and registered 12 first downs ...to six for the Hawkeyes. The ...Gophers had the ball to within ...20 yards of the Iowa goal twice in ...the first half.

Today's victory was the first the ...Hawkeyes have scored on Minne- ...sota since 1924 and it was the ...first defeat Minnesota has suffered ...since 1926, when Michigan checked ...the 7-to-6 victory.

The Lineup

Iowa.		Minnesota.
Reedquist	R. E.	Tanner
Jessen	R. T.	Johnson
Roberts	R. G.	Gibson (C)
Brown (C)	C.	Kakela
Westra	L. G.	Paulkrabetk
Soleusner	L. T.	Ukkelberg
Moore	L. E.	Haycraft
Armil	Q. B.	Burdick
Glassgow	R. H.	Brockmeyer
Farroh	L. H.	Hovde
McLain	F. B.	Nagurski

Officials—Referee, Walter Eckersall (Chicago); umpire, John Schommer (Chicago); field judge, Nicholas Kearns (De Paul); head linesman, Jay Wyatt (Missouri).

before a homecoming crowd of 16,000 in Memorial Stadium here today.

The punting of Harrell, Indiana back, kept the scarlet and grey threat away from the Hoosier goal during most of the first half, one of his boots traveling 70 yards.

The first Ohio touchdown resulted after Cory intercepted an Indiana pass and returned it to the Indiana 47-yard line. Coach Wilce sent Kriss in for Kruskamp and Kriss slashed the Indiana line to bits, finally skirting end to put the ball on the four-yard line. Cory then made four attempts against the Hoosier line and his fourth plunge went over. Barratt placekicked a goal.

In the third quarter, a fumble by Harrell was recovered by Ohio on the Indiana 35-yard line. Kriss broke loose for about 20 yards, and from the five-yard line, Eby slid off the Indiana right end, eduded two tacklers and fell across.

Purdue Crushes Chicago, 40 to 0.

By the Associated Press.

CHICAGO, Oct. 27.—Purdue's Boilermakers today rubbed Chicago in the dirt of Stagg Field as Chicago had never been rubbed before. The final score was: Purdue 40, Chicago 0.

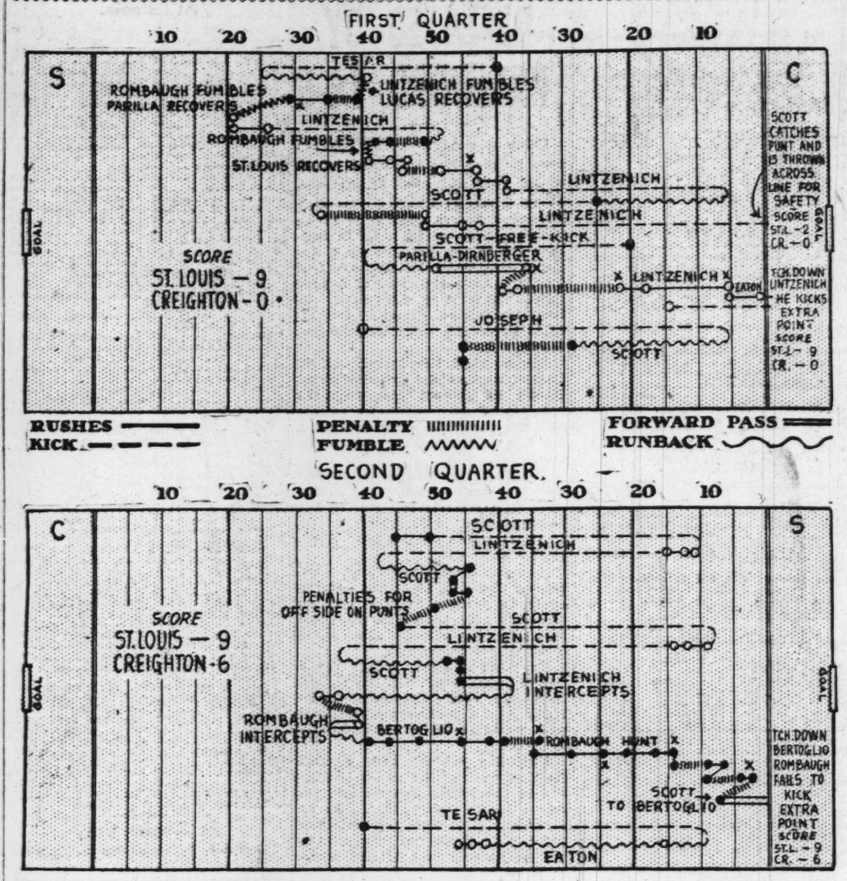
It was Purdue's fifth victory over the Maroons in more than three decades of rivalry between the two schools, but today's carnage recompensed 10 or 20 defeats.

Ohio Wins; Indiana Star Kicks 70 Yards.

By the Associated Press.

BLOOMINGTON, Ind., Oct. 27. Ohio State kept its Big Ten slate clean, crushing Indiana, 13 to 0,

St. Louis U.-Creighton Game, Play By Play



63,000 SEE ILLINOIS BEAT NORTHWESTERN

By the Associated Press.

CHAMPAIGN, Ill., Oct. 27.—Illinois, Western Conference 1927 football champions, continued its triumphal march to a second Big Ten title today, turning back Northwestern, 6 to 0, before a homecoming crowd of 63,000.

With Fritz Humbert carrying the ball in the second period, the Zuppkemen smashed their way from midfield to the 24-line, where the Northwestern line held for three downs. Jud Timm circled end for a touchdown and what proved to be the margin of victory. Nowack's attempt at goal from the placement for the extra point was wild.

Again the Illini came back and with Humbert hitting the line, pushed the ball to the one-yard line. But Henry Anderson, the Northwestern junior, who was the jinx to Illinois all afternoon, broke through and stopped the plunging Illinois fullback.

The lineup:

Illinois.	Pos.	Northwestern.
Jolley	L. E.	Baker
Gordon	L. T.	Sinkler
Wietz	L. G.	Anderson
Roush	C.	Erickson
Crane	R. G.	Dart
Nowack (C.)	R. T.	Kent
Deimling	R. E.	Oliphant
Stuessy	Q. B.	Leveson
Hickman	L. H.	Bergherm
Walker	R. H.	Calderwood
Bergeson	F. B.	Holmer (C.)

Officials: Referee, Joe Magidsohn (Michigan); umpire, Reid (Michigan); field Judge, Hackett (West Point); head linesman, Huston (Parsons).

Y. M. H. A. GRIDDERS OPPOSE BENLD, ILL., ELEVEN HERE TODAY

A closely contested battle is expected when the Y. M. H. A. football team takes the field against Benld Bulldogs of Benld, Ill., this afternoon, at Stars Park, Compton avenue and Market street, starting at 2:30 o'clock.

The Benld eleven is composed of players whom, for the most part, are former college stars. The visitors have scored 89 points in winning three straight games, in which they defeated Virden Indess, 18 to 0, the Springfield Empires, 13 to 0, and swamping the Staunton City Bears, 58 to 0. They will come to St. Louis seeking revenge for the two beatings the local team has given them in the past two years.

The Y. M. H. A. team also has a number of ex-college men on its roster. Max J. Lorber, former quarterback at Indiana U., will make his season's debut in this contest. Laz Sommers, a halfback, and Meyer Libman, an end, both saw service with Washington U., as did "Babe" Goldwasser, a diminutive halfback, who has been one of the team's most consistent ground gainer. Goldwasser played on the freshman team at Washington. Harry Pascover of Milliken U., a 200-pound tackle, has been playing a fine game at his position.

Mt. Vernon 0, McLeansboro 0

Special to the Post-Dispatch.

MOUNT VERNON, Ill., Oct. 27.—The Mount Vernon Township High School and McLeansboro High School football teams played at McLeansboro today, the game ending in a tie, 0—0. Mount Vernon has won two games and lost one.

Announce Lineup of Women's Field Hockey Team

On the basis of advance ticket ...e, the St. Louis Field Hockey ...ociation announced yesterday ...no previous field hockey event ...ever had attracted the atten- ...that is being displayed in the ...ibition match to be played next ...Wednesday afternoon between an ...English touring team and an all- ...St. Louis. The number of ...tickets already sold for the match, ...it was said, virtually equals the ...total of advance sales for the ...three days of the national field ...hockey tournament held here last ...year.

Seats for 1000 persons are being ...put into place at Mary Institute ...playground, Big Bend boulevard ...and University car line, where the ...exhibition will be played, and a ...greater number of seats would have ...been arranged for, it was said, if ...the large advance sale had been ...anticipated.

Word was received yesterday ...that a party of 50 students and ...faculty members of the University ...of Missouri and Stephens College ...of Columbia would motor here for ...the exhibition. The State univer- ...sity is a member of the local field ...hockey association, and a match ...between Columbia and St. Louis ...teams is scheduled to be played ...later in the season.

The all-St. Louis team which has ...been selected to oppose the En- ...glish visitors engaged in a long ...practice session yesterday, against ...two other picked teams, and made ...an excellent showing both on of- ...fense and defense. With selections ...for two positions which had been ...in some doubt decided upon the ...members of the team are: Gertrude ...Webb, Ume Chaplin, Eunice Child, ...Margaret Boggs, Ruth Forcier, ...Ume Chaplin, Dolores Boeckmann, ...Lillian Bischoff, Virginia Gordon, ...Dorothy Coleman and Ernestine ...Lange.

SYRACUSE HELD TO TIE BY PENN STATE

By the Associated Press.

STATE COLLEGE, Pa., Oct. 27. Syracuse and Penn State battled to a 6-6 tie here today before a homecoming crowd of 20,000. A Syracuse attack led by French in the third quarter gave the Nittany Lions a touchdown to match the Syracuse score in the third period.

Bowling Notes

Newton Gets 645 Series.

S. Newton, rolling with the Algermissens in the Business Men's Handicap League on the Washington alleys, established a new high individual three-game mark for that league by shooting 645 in last week's round of play. Newton had games of 200, 226 and 219. The Algermissens won three games from the Boyds with a 2742 total. The Boyds received 207 pins handicap, but got only 2273 scratch. J. Bogusky shot 525 for the Boyds.

National Cities Lose Three.

The National Cities lost three games to the Cycling Club in a close match. A handicap of 10 pins decided the final game, while the first game was won by one pin. E. Keuthan, 559, and G. Gould, 542, led the winners while Templemeier, 546, Arnold, 524, and Norman Thuel, 521, were best for the National Cities. Gould had a high single game of 224.

Ott Rolls 246.

J. F. Ott's 578 which included a single game of 246, was a big help to the Cham Springs and they won three games from the Plex team in another Business Men's League match. W. Schabus' 509 was high for the Plax team. In the other match the Quades won the odd game from the Lynns with E. Quade, 550, and S. Zigrye, 484, leading the bowlers.

Olympians Increase Lead.

The Olympians increased their lead to five games in the Maplewood Handicap League on the Saratoga alleys by taking three games from the second place Jacksons Friday evening. The Olympians shot 2890, with a high single game of 1030. The latter figure is a new record for the league. The Jacksons shot 2373. Ed Rice Jr. contributed 629 to the Olympians total while Merritt Wilson's 609 was high for the Jacksons. Other results were: Sullcos 3, Scullins 0; Finks 2, London Shops 1; Fireballs 2, Texas Lumbers 1. The high scorers were: Langean 530, Phillips 529, Seymour 519, Heins 519 and F. Donnewald 550.

Roberts Roll 2920.

The Roberts led the Gravois Scratch League last week with a 2920 total and won the odd game from the Wacker-Helderles. The winners had a high single count of 1070. J. Duchek led the individuals in the three-game department with 656. H. Exler's 246 was high individual single. Duchek, in gathering his high total, had games of 219, 245 and 192. A. Govreau was next with 645. Other good totals were: Jelinek 626, and B. Exler 605.

Drake Bulldogs Defeated, 32-6, By Notre Dame

By the Associated Press.

SOUTH BEND, Ind., Oct. 27.—Game but outclassed, Drake University football team fell before Notre Dame, 32 to 6, today.

The victory kept unblemished Knute Rockne's record of no defeats on Carter Field since 1905, and was the third time in as many games the Drake Bulldog bowed to Rockne's ramblers.

Rockne started his regular backfield and kept the boys plugging until they had a 14 to 0 lead at the half. Substitutes took up the task and did a good job of it, until Rockne sent in the main string again, with Niemiec, Chivigny and Carriedo playing real football.

ARKANSAS' PASSING BEATS TEXAS A. AND M.

Special to the Post-Dispatch.

FAYETTEVILLE, Ark., Oct. 27.—Resorting largely to aerial attacks, the University of Arkansas football team defeated Texas A and M College 27-12. In the seventh annual Razorback homecoming game here today.

The Cadets, champions of the Southwest Conference last year, were outplayed in all departments of the game, the Razorbacks making 23 first downs to 5 made for their opponents.

A surprise came in the last minute of play, when the Texas eleven scored its second touchdown through a long forward pass. The Cadets obtained their first marker in the opening quarter.

LINTZENICH STARS AS BILLIKENS DEFEAT CREIGHTON, 16 TO 6

Continued from Page 1B, Col. 8.

that his wind had been knocked out when he fell across the line. Lintzenich's big part in beating the Bluejays was ample revenge for the ill luck that befell him in Omaha last year, a series of mishaps which kept him out of the Washington game on Thanksgiving day and almost ruined his athletic career.

Yesterday was Homecoming day for the Billiken alumni and a special program for the grads will be broadcast this afternoon at 2:15 over the university radio station, WEW. Lintzenich and Capt. Syl Dirnberger will be among the speakers.

BROADWAYS DEFEAT HAGER HINGES, 10-6

The Broadways defeated the Hager Hinges, 10 to 6, yesterday in the final game of the Y. M. C. A. playground baseball championship tournament. Fitzgerald's pitching was the outstanding feature of the contest.

BROADWAY.	AB.	R.	H.	E.
Schnell c	4	3	2	0
Hager If-3b	3	2	1	0
Lehr'n ss	3	2	1	0
Fitz'd p	4	0	1	0
Who'r 3b	4	0	0	1
Egeler ss	3	0	0	0
Arrison 1b	4	0	1	0
Gobk't cf	4	0	1	0
Roach 2b	3	1	1	0
Estes rf	2	2	1	0
Totals	34	10	9	1

HAGER.	AB.	R.	H.	E.
D. Fall 1b	3	2	0	0
Sicking ss	3	1	2	0
J. Fall 3b	3	1	0	0
Tuho'e 2b	3	0	0	0
Mote'k cf	3	0	0	0
Zork p-rf	4	1	1	0
Bieber lf-p	3	0	1	0
Rabe'n rf	3	0	0	0
Gehl'k sc	3	1	1	0
Sutter c	4	0	0	0
Totals	33	6	5	0

Broadways	2	0	0	1	1	1	1	0	0—6
Hager Hinges	0	2	0	3	0	0	0	0	5—10

Home run—Sicking. Stolen bases—D. Farrell 2. Wild pitches—Fitzgerald 3. Base on balls—Off Fitzgerald 9; off Zork, 4; off Bieber, 2. Struck out—By Fitzgerald, 2; by Zork, 1; by Bieber, 6. Pitching record—Off Fitzgerald, 5 hits 6 runs in 8 innings; off Zork, 7 hits 10 runs in 4 1-3 innings; off Bieber 2 hits no runs in 3 2-3 innings. Left on bases—Broadway 5, Hager 9. Time of game—1h. 20m. Umpires—Nauman and Palmer.

Hatzfeld Post Plans Show at Armory, Nov. 6

Application to State and City boxing officials for permission to hold a professional boxing show at the Armory arena on Friday night, Nov. 6, was made yesterday by the Walter Hatzfeld Post of the American Legion. Fred A. Bottger, chairman of the post's boxing committee, stated last night that his organization plans to arrange four bouts to be featured by a 10-round contest.

The Hatzfeld Post committee expects to sign Joey Rivers, Kansas City featherweight and State championship claimant, as one of the principals in the feature 10-round engagement, according to Bottger, who stated that an effort will be made to match Rivers with Jimmy Watts, of Atlanta, Milton Manguna of New Orleans or Claude Wilson of Birmingham.

Rivers scored a knockout victory over Paul Steadman of this city, in the tenth round of a Stockham Post fistic feature at the New Coliseum a week ago.

ILLINOIS COLLEGE BOWS TO KNOX, 18-0

By the Associated Press.

JACKSONVILLE, Ill., Oct. 27.—Knox College spoiled Illinois College home-coming today by downing its opponents, 18 to 0, in a game played on a slippery field. Wiley, Sherman and Hitchcock scored for Knox. About 2,000 witnessed the fray.

WISCONSIN TRIMS MICHIGAN AFTER TRYING 28 YEARS

By the Associated Press.

ANN ARBOR, Mich., Oct. 27.—Wisconsin's 28-year quest for a football victory over Michigan ended today as the Badgers rallied late in the fourth quarter to score a single touchdown and win by 7 to 0.

It was not only Wisconsin's first victory in nearly three decades, but it was also the first time in the history of football relations between the institutions that the Badgers were able to keep the Wolverines from scoring.

Ontplayed throughout the second and third periods and with honors even in the final session, the Badgers got the ball near midfield. A first down and a pair of thrusts at the line and Behr swung far back and passed to Cuisinier over Michigan's left side. The quarterback caught the ball as two blockers flattened Capt. Rich and other Badger runners prepared the open road to the goal line. Backus added the extra point.

Although beaten for the fourth straight time this season, Michigan displayed great improvement over previous performances and actually outplayed the Badgers in the last half until the break came. Three times in the second period Michigan held Wisconsin on or within its own 10-yard line.

Michigan had one great chance to score, taking the ball to Wisconsin's six-yard line in the third quarter. But a play went wrong and the Badgers recovered the ball.

SPORT SALAD



By L. C. Davis

The Comic Opera Campaign.

Carrying the campaign into the penitentiaries is something new and unique in politics.

POOH BAH SINGS.

MY object all sublime,
I shall achieve in time,
To use the boys who are doing time.
The boys who are doing time.
To make each prisoner pent
To the folks at home present
A strong political argument,
Political argument.

Enter Caddy and Ravvy.

JOLLY jailbirds of a feather,
We are shifters we are grifters,
Working skilfully together,
Writing to the folks at home;
Telling daughters sons and wife,
We'll remain in jail for life
If they don't get busy on election day.

WHY seems the day so bright and gay,
Why seems the world so fair?
Why is my heart happy and light
Nature smiles every where?
Ah, 'tis election day!
Election day, election day!
If the grand old party perchance should win
I'll be on the outside looking in.

Oh, Nanon, my darling I'll come to thee
The G. O. P. has promised me
If the ticket goes over I'll soon be free
And oh, how happy we'll be!

The Armored Ice Breaker.

When a hockey goal keeper gets on all his paraphernalia he makes one of those iron-clad knights of old look like an ad for what the well-dressed summer man will wear.

The goalie is so padded and upholstered that if he ever gets off his feet it takes a wrecking crew to put him back on again.

The only possible way to hurt him is to crack him on the noodle with a club and we understand that isn't legal.

Be that as it may hockey is an ice game.

"Two Hall Boys Draw Attention on Yale Squad.

They'll land in the drawing room yet.

IMAGINE!

Ernie Quigley went over to Japan to umpire ball games after the season closed in the United States. Some people duck trouble while others go looking for it.

In the lineup of Minnesota known as the Terrible Swedes we note such well known Swedes as Pulkrabek, Kakela, Ukkelberg, Hovde, and Nagurski.

"Will Rogers Wins Kemper Straw Vote."

So we heard over the rodeo.

ST. LOUIS-LOUISVILLE POLO MATCH CANCELED TEAMS TO PLAY TODAY

Special to the Post-Dispatch.

LOUISVILLE, Ky., Oct. 27.—Due to intermittent rains throughout the day, the first game of the two-game polo championship series scheduled for this afternoon between the St. Louis "Big Four" and the Louisville Country Club "Little Four" was conceled. The two teams will ride out to meet each other Sunday afternoon, should the steady, cold drizzle abate in time to allow the turf to dry sufficiently.

Invading Louisville after a victory and loss in the series with the Memphis Hunt and Polo Club four last week-end, the St. Louis contingent is confident of defeating the local group, although the latter is a powerful organization in these parts. The visitors' mounts have been here since the early part of the week, and have been breezed and worked out daily so as to be in condition for the series.

St. Louis was favorite to cop the two matches, but since only one is left in the offering, their edge has somewhat dwindled, as Louisville has pointed since early 1928 competition for this day. The local County Clubbers have underwent strenuous practice all during the week, when the weather was of the typical autumnal variety.

BETHLEHEM DEFEATS NEW YORK CELTICS

Special to the Post-Dispatch.

BETHLEHEM, Pa., Oct. 27.—The Bethlehem soccer team defeated the New York Celtics in an Eastern Soccer League game today, 4-3.

The half time score was 2 to 1 in the steel workers' favor. Marshall had two penalty kicks.

After fighting desperately to even the count doing it in the last three minutes of play, the Celtics had a draw game snatched from them when "Jock" Marshall, Bethlehem fullback, got the sphere past Simon, the Celtic goalie, on a penalty kick, with only half a minute to play.

Bethlehem.	Position.	Celtics.
Edwards	G.	Simon
Ferguson	R. F.	Brown
Marshall	L. F.	Smith
Carnihan	R. H.	Comiskey
McGregor	C. H.	Terris
Reid	L. H.	Miller
Jaab	O. R.	Austin
Stark	R.	O'Neil
Gillespie	C. F.	Herd
Bello	L. L.	Price
Massie	O. L.	Rafferty (Murphy)

Referee—Fred Pepper.

HORNSBY NOT YET TRADED, BRAVES AND CUBS SAY

By the Associated Press.

NEW YORK, Oct. 27.—Reports that Rogers Hornsby, baseball's man without a country, had been traded by the Boston Braves to the Chicago Cubs for a sum approximating $200,000 gave diamond followers something to get excited about today. The story, printed in the New York Sun, met prompt denial from officials of both clubs. The Sun continued to run its story through all its editions.

According to that newspaper Hornsby has been traded for $200,000 in cash and three Chicago players, Outfielders Earl Webb and Cliff Heathcote and Second Baseman Freddy Maguire.

William Veeck, president of the Cubs, said the deal was "no further advanced than when the first rumors of it were printed six weeks ago."

May Depend on State Vote.

Ed Cunningham, secretary of the Braves, said: "We will take no action in the Hornsby case until after election day."

Voters of Massachusetts are to decide at the polls whether they want Sunday baseball, and while the predictions are that the plan will be defeated by citizens outside the city of Boston, the Braves apparently intend to await the returns before trading away their expensive manager.

With Sunday games at Braves Field, Judge Fuchs' club should earn enough money not only to afford a $40,000 manager, who already has signed at that reported figure for three more seasons, but also to build up the playing strength of the team by purchases of star minor league performers. It is no secret that the Braves have lost heavily in recent seasons, and $200,000 would be welcome in the treasury.

Would Set a New Record.

Hornsby's contract, which carried an option on the manager's services at the same figure for three additional years after the end of the first three-year period, was to be assumed by the Cubs, the Sun reported.

The sale of a ball player for $200,000 would create a new high record for a cash transaction in playing material.

When Hornsby came to the Giants from St. Louis for Frank Frisch, the deal was reported as "even up" with no cash involved. His transfer to Boston for Jim Welsh and Frank Hogan involved only a small cash outlay by the Braves, the Giants announced.

The sale of Babe Ruth to the Yankees by the Red Sox in January of 1920 for a reported cash price of $137,000 remains the highest figure paid in any deal yet officially concluded. The White Sox paid $125,000 to the Pacific Coast League for their third baseman, Willie Kamm, and several other players are reported to have been sold by the high minors for sums around $100,000.

Princeton Downs Cornell; Lowry's Goal Only Score

By the Associated Press.

PRINCETON, N. J., Oct. 27.—Princeton won the first football game played with Cornell at Princeton in 23 years today by proceeding on the principle that if a touchdown is not available, a goal from the field may be made to serve. The Tigers managed to get close enough to the Cornell goal in the third period to permit dashing Dave Lowry to boot the ball between the uprights from the 17-yard line and that was all the scoring there was.

I Princeton's 3 to 0 victory of the 25,000 spectators thought that was the ball game when the oval sped through the goal posts. Nothing either team had shown up to that time had suggested there would be any more. There were some threats from time to time after the placement had won for the Jungaleers but something always turned up to stop a score.

Cornell ran into fumbles at critical times when the big red team seemed about to accomplish something for Cayuga and penalties set Princeton back at vital moments. The Tigers were penalized enough to make up for the normal quota of three or four games.

OKLAHOMA DEFEATS KANSAS AGGIES FIRST TIME IN EIGHT YEARS

By the Associated Press.

OWEN FIELD, NORMAN, Ok., Oct. 27.—The Oklahoma Sooners banished an eight-year-old banshee today and defeated the Kansas Aggies, 33 to 21, in their annual football game here. The Aggies had won five out of eight previous games and held the others to ties.

Columbia Beats Lehigh.

NEW YORK, Oct. 27.—Columbia defeated Lehigh in a dual cross country race over a five-mile course in Van Cortlandt Park today by a score of 18 to 27. Captain Joseph Hagen of Columbia, finished first in 26 minutes, 48 seconds. Joyce of Columbia, was second, Sames of Lehigh, third.

SUN BEAU EASILY CAPTURES LATONIA CHAMPIONSHIP STAKE

KILMER COLT BEATS SORTIE AND LAWLEY ON SLOW TRACK

By the Associated Press.

LATONIA, Ky., Oct. 27.—Willis Sharpe Kilmer's Sun Beau, with Jockey C. Craigmyle up, won the tenth Latonia Championship Stakes, feature race on today's program. A. C. Schwartz's Sortie was second, two and a half lengths back. Lawley, owned by the Viking Stable, was seven lengths further back. The time for the mile and three-quarters was 3:00 3-5.

The track was slow from showers last night and today. The race was worth $7,320 to the winning owner.

Jockey S. Stretton, on William Penn, elected to go out to make the pace. He was followed by Lawley and Sortie, with Sun Beau running in last place. They ran in these relative positions until a mile had been covered. On the back stretch, the second time around, Craigmyle made his move with Sun Beau and quickly moved into second place behind William Penn. As the field swung into the stretch headed for the wire, the Kilmer entry passed William Penn to come away and win easily.

It was a victory for the East, but somewhat of a hollow one, for Mistep, the hope of the West, was scratched because of track conditions, and champion Reigh Count and Toro, Western stars, have been in retirement for weeks.

Shikat to Meet Evko in Feature Match Tomorrow

Final training workouts of the eight heavyweight grapplers scheduled to compete on Promoter Tom Packs' mat card at the New Coliseum tomorrow night, will be held this afternoon at the National Gymnasium.

The feature attraction is a one-fall finish bout between Richard Shikat of Germany, and John Evko, a rangy Jugo-Slav. Shikat made his New Coliseum debut two weeks ago, easily disposing of Herman Gotch, of Omaha. Evko has not been seen on a local mat in more than two years. He defeated Wladek Zbysko, lost to Joe Stecher and John Pesek, and drew with Jimmy Londos in previous local bouts.

Dick Daviscourt and Roy Steele, California headlock specialists, will meet for the third time, in the semi-windup. Steele won a decision over Daviscourt two years ago. In a return bout at the New Coliseum last winter Daviscourt was the victor.

Nick Lutze, former Notre Dame University athlete, and George Hills of Kansas City, are paired for the second preliminary while the curtain-raiser brings Vito Rinaldi, a local Italian, against Tommy Marvin of Oklahoma.

Harry Sharpe will referee the main bout, with Ed Myer and George Tragos officiating in the preliminaries.

Promoter Packs reports the heaviest advance sale recorded for any local mat show since the Stecher-Lewis title match last winter.

PAROCHIAL SOCCER LEAGUE SEASON TO OPEN TOMORROW

The Parochial Soccer League will open its season Monday with five games in the public parks. Secretary George J. Klosterman announces the schedule for the week as follows:

At Fairgrounds.

Monday—Grounds No. 2, St. Mathews vs. St. Michaels. Grounds No. 3, Rock Church vs. St. Francis Xavier.

Wednesday—Grounds No. 2, Holy Rosary vs. Holy Name. Grounds No. 3, St. Mathews vs. Rock Church.

Friday—Grounds No. 2, St. Francis Xavier vs. Holy Rosary. Grounds No. 3, Holy Name vs. St. Michaels.

At Sherman Park.

Monday—St. Marks vs. Spalding A. C.

Wednesday—Notre Dame vs. St. Roses.

Friday—St. Marks vs. Notre Dame.

At Forest Park.

Monday—St. James vs. St. Lukes.

Wednesday—St. Lukes vs. St. Margarets.

Friday—St. James vs. St. Margarets.

At Sublett Park.

Monday—St. Mary Magdalens vs. Our Lady of Sorrows.

Wednesday—Holy Family vs. Holy Innocents.

Friday—St. Marys vs. Holy Family.

All games start 4 p. m.

Concordia and Carondelet Park groups will start Friday.

Scotland Beats Wales.

By the Associated Press.

GLASGOW, Scotland, Oct. 27.—Scotland defeat Wales by 4 goals to 2 in an international soccer match played today at Ibrox Park. Of the international series between the two countries, which began in 1876, Scotland has won 33 matches, Wales six, and 10 have been drawn.



WHEN I said not long ago that my match against Maurice McCarthy at Minikahda last year was the hardest I ever played, I had not played Ray Gorton at Brae Burn. If I had been lucky to beat McCarthy, I was doubly lucky to beat Gorton.

Each of us started badly and finished well, but what made it hard was that on the second nine, when I was playing really well and felt I should be winning holes, I was losing them instead, or barely escaping with a whole skin. Playing the last nine holes two under par, I felt I was lucky to hold Gorton even.

Ray Gorton is a player of long experience and no mean ability, even now when he rarely engages in competition. Although he is a fierce fighter on the course, he never appears to be ruffled and always wears a happy smile. At no time does he appear disturbed or worried about the outcome of the match.

Ray met Bill Fownes in a national championship before the war, when Fownes was among the good golfers in the country. The match progressed to the thirty-sixth green all even, and Gorton found himself stymied with a putt for the half. Fownes' ball lay directly in line, shutting off any possibility of holing the putt in the usual way.

More Credit Due Evans.

IT happened that, on the night before, Gorton had asked Francis Ouimet how he negotiated a stymie with a niblic and Francis had explained. So Ray looked at Bill's ball for a moment, then hauled a niblic from his bag. "Well, Bill," he said, "I never tried this before, but here goes," and nonchalantly plopped the ball into the cup. On the next hole, the first extra, Bill laid Ray another stymie, but this time the latter's ball lay almost 20 feet from the hole. Grinning happily at Fownes, Gorton sang out across the green, "Don't worry, Bill, I can't jump this one." That is typical of Ray Gorton. He plays well and hard, but bad breaks are all a joke to him.

A man whose play this season has earned him more credit than he is likely to get is Chick Evans. Losing his first-round match to Johnny Dawson, after being the loser in the Walker Cup singles, it might appear that Chick had played badly. As a matter of fact, when Dawson beat him, Chick had a four on the eighteenth left for a par 72, a round which would have beaten almost any other man in the field.

John Dawson and George Voigt played fine golf all the way. Until each was beaten in turn by Phil Perkins, he had played as well as any man in the field.

Perkins Had Off Day.

THE showing of the British champion was extremely gratifying to the many friends he made on his visit. He had played under strange conditions and in a foreign country as well, and consistently as any man in the field and considerably better than most. That he was unfortunate enough to be off form in the Walker Cup final means nothing. Golf is just that sort of a game.

That every man I played in the last three matches played considerably below his normal game is further evidence of the luck that is required for any man to win a championship. For a long time I could not help thinking that no matter how well I played, someone would play better. And they did. This year I was fortunate enough to catch them all on off days.

While I am on the subject of the Walker Cup championship, I should like to say that it was the consensus of opinion of all the players that the galleries were the best behaved and most considerate they had ever played before. Boston people have seen a lot of golf and they have been watching first-class golf for a long time. They have become perfectly schooled in the way to conduct themselves on the golf course, to be a help to the marshals and not a hindrance to the players.

(Copyright, 1928.)

DRURY PANTHERS BEAT OZARK WESLEYAN, 30-0

Special to the Post-Dispatch.

SPRINGFIELD, Mo., Oct. 27.—After losing their first three games by a single touchdown margin, the Drury Panthers battered a husky Ozark Wesleyan College line to turn in their first victory of the season, 30 to 0, here today. Smith crashed through for two touchdowns, while Bowman, Lincoln and Dow made one each.

Drury got off to a slow start, due mainly to overconfidence, but scored in the second quarter, and then, after being held to a lone touchdown in the third quarter, the Panthers cut loose and scored three in rapid succession in the last 10 minutes.

Latonia Charts

Weather showery; track fast.

Special to the Post-Dispatch.

LATONIA, Ky., Oct. 27.—Following are the results of today's racse:

FIRST RACE—$1200, 2-year-olds and up, claiming, six furlongs: Start good, won easily, place driving. Went to post 2:02. At post two minutes. Winner, ch. f. 3 by Pandion-Schottische. Trainer, R. Kindred. Time, :24, :48, 1:14. Value to winner, $900, $200, $100. Weather raining, track slow.

HORSE.	WT.	PP.	ST.	¼	½	Str.	Fin.	Jockey.	Equivalent Odds to 1.
Procne	107	8	2	1hd	1½	1½	1¹	J. Ryan.	
Dar Fur	107	7	10	8	4h	4²	2¼	D. Froggatt.	1.30
Storm Signal	102	10	6	6½	5h	2½	3¹	A. Abel.	2.01
Ranch Lass	104	6	4	4½	2½	3h	4¹	W. Pool.	11.23
Banter	111	2	5	2½	3h	4h	5¹	W. Fronk.	7.03
Marhi	111	3	3	3½	6h	5²	6¼	W. Fisher.	58.23
Master Walter	110	4	3	5h	8½	6h	7¹	W. Crump.	17.81
Aspinwall Girl	102	1	7	9²	7½	7²	8¼	W. Crump.	32.13
Cimmerian	109	5	9	7½	9	9	9	J. Heupel.	74.22
Dark Angel	100	3	8	Lost rider.				J. Hikes.	11.84

Procne raced into the lead at once and made a fast pace in the going and continuing as it mixed the pace and held the race safe to the end. Dar-fur was taken back repeatedly in the first quarter and worked his way up steadily after going to the outside on the turn, and was racing well at the end. Storm Signal saved ground in the turns and was racing well at the end. Ranch Lass came from far back in the stretch. Banter tired. Master Walter had an early speed. Dark Angel stumbled and lost her rider in the first turning.

$2 mutuels paid: Procne, win $32.48; place, $14.68; show, $7.80. Dar-fur, place, $4.80; show, $3.00. Storm Signal, show, $4.32.

SECOND RACE—$1200, St. Bernard Purse, 2-year-olds, maidens, allowances, one mile: Start good; won easily; place driving; went to post, 2:33; at post 2 minutes. Winner, b. c. 2, by Friar Rock-Cubanita. Trainer, W. Covington. Time, :24 1-5, :49, 1:15, 1:42 1-5. Value to winners: $900, $225, $112.

HORSE.	WT.	PP.	ST.	¼	½	¾	Str.	Fin.	Jockey.	Equivalent Odds to 1.
Jem	112	3	2	2½	3h	2½	1½	1¹	D. Froggate.	18.20
Chip	112	1	3	3½	2h	1h	2½	2¹	Erona.	3.60
Nellie Lyons	109	2	7	4h	1h	1²	2½	3¹	H. Gray.	9.60
Morton Caldwell	112	7	1	6½	4h	6h	4²	5¼	H. Gray.	30.98
Mole Hill	112	6	4	5h	5h	5h	5²	6¼	W. Crump.	2.15
Leflore	112	4	5	7h	6h	4½	3²	4¼	W. Pool.	3.12
Warble	109	5	6	2h	7h	7h	6h	7¹	L. Churchman.	11.14

Jem close up from the start, was forced back sharply after half mile but recovered quickly and was racing into the lead in the stretch and drew away to an easy win. Chip had the best early speed and saved ground throughout and began tiring after losing the lead. Nellie Lyons gained steadily under hard riding in the stretch. Morton Caldwell was hustled throughout. Le Flore had an early speed and was eased when beaten.

$2 mutuels paid: Jem, win, $38.40; place, $12.26; show, $6.58. Chip, place, $5.30; show, $4.48. Nellie Lyons, show, $4.04.

THIRD RACE—$1200, 3-year-olds and up, claiming one and three-sixteenths miles: Start good; won driving; place same; won out to post 3:03; at post 1 minute. Winner, ch. c. 4, by Prince Pal-Winter Blossom. Trainer, J. G. Chinn. Time, :24 3-5, :49, 1:15 2-5, 1:42, 1:55. Value to winners, $800, $200, $100.

HORSE.	WT.	PP.	ST.	¼	½	¾	Str.	Fin.	Jockey.	Equivalent Odds to 1.
Vole	107	5	7	5²	2½	2h	2h	1¹	W. Kern	1.70
Royal Omar	113	6	5	3²	1h	1h	1h	2¹	D. Froggate	4.80
Peter Prim	113	2	8	7½	5h	4½	3h	3¹	A. Abel	2.14
Clearing	105	4	6	4²	3½	3h	4h	4¹	D. O. Hardy	13.56
Brownie Smile	105	3	1	1h	2½	5h	5h	5¹	G. Hoch	13.53
Atoi	107	8	3	1½	4h	6h	6½	6¹	J. Leyland	22.20
Jim Sanda	112	7	4	2½	6½	8h	7½	7¹	G. Fowler	80.64
Priceless	110	1	2	8	8	7h	8	8	T. Root	49.04

Vole saved ground, worked his way up to the stretch where he went to the outside and gradually worn down Royal Omar. Latter assumed an easy lead after a half mile, saved ground but tiring badly. Clearing moved up fast around the last turn but faltered in the last furlong. Peter Prim raced wide to the last quarter. Brownie Smile tired. Atoi had brief early speed. Priceless stumbled and almost fell in the back stretch.

$2 mutuels paid: Vole, win, $5.40; place, $3.46; show, $2.46. Royal Omar place, $4.38; show, $2.84. Peter Prim, show, $2.84.

FOURTH RACE—$1200, 2-year-olds, allowances, six furlongs: Start good; won driving; place same. Went to post, 3:33; at post 2 minutes. Winner, ch. f. 2, by The Manager-Green. Trainer, owner. Time, :24 2-5, :47 4-5, 1:13 3-5. Value to winners: $800, $200, $100.

HORSE.	WT.	PP.	ST.	¼	½	Str.	Fin.	Jockey.	Equivalent Odds to 1.
Keenie	100	7	1	1½	1¹	1¹	1¹	D. Froggate.	
French Lass	107	3	3	2½	2h	2h	2¹	A. Abel.	1.39
Nalshapur	112	4	2	3h	3h	3h	3¹	W. Pool.	2.01
Sandy Shore	112	2	8	4h	4h	4h	4¹	W. Fronk.	11.23
Donna Light	103	4	6	8	7½	5h	5¹	W. Fisher.	7.03
Ben Machree	103	6	7	6h	6h	6h	6¹	W. Crump.	58.23
Laundryman	111	7	4	5h	8	8	7¹	W. McCoy.	17.81
Leo	112	5	5	7	5½	7h	8	D. O. Hardy.	32.13

Keenie began fast and cut out a fast pace, was headed by French Lass in the last furlong, but continued resolutely and regained the lead in the final stride. French Lass, in closest pursuit, responded well after reaching stretch, got to the front and only faltered slightly right at end. Nalshapur, forced back in first quarter, came with a rush outside on turn and closed ground in stretch. Sandy Shore had no mishaps. Donna Light finished fast. Others were outrun.

$2 mutuels paid: Keenie, win $4.78, place $2.74, show $2.52; French Lass, place, $4.04, show $2.64; Nalshapur, show, $4.10.

FIFTH RACE—$13,000 added, 3-year-olds, Latonia Championship Stakes, one and three-quarter miles: Start good; won easily; place driving. Went to post 4:03; at post 1 minute. Winner, b. c. 3, by Sun Briar-Beautiful Lady. Trainer, A. G. Blakey. Time, :24 2-5, :48 3-5, 1:14 4-5, 1:40 4-5, 2:06 2-5, 2:32, 3:00 3-5. Value to winners $27,320, $3000, $2000, $1000.

HORSES.	WT.	PP.	ST.	½	1	1½	Str.	Fin.	Jockey	Equivalent Odds to 1.
Sun Beau	120	2	3	4	2h	1½	1¼	1¹	J. Craigmyle	1.30
Sortie	126	3	4	3h	2½	1²	2h	2¹	ODonnell	4.71
Lawley	126	1	2	1½	1½	4	4	3¹	Garner	4.59
William Penn	126	4	1	2h	3h	3½	3½	4¹	StryHorn	11.07

Sun Beau taken back with difficulty in the first half mile, and saved under strong restrain to the final half mile, began to close up with a rush when ready and, after disposing of Sortie in stretch, was kept under strong restrain. Sortie, restrained while closing up in first mile, saved ground taking lead and after taking a big advantage could not withstand the winner. William Penn was easily best of others. Lawley began tiring after extended pursuit.

$2 mutuels paid: Sun Beau, win $3.14, place $2.46, show out; Sortie, place $3.68, show out; Lawley, show out.

SIXTH RACE—$1200, 3-year-olds and up, claiming, one and three-sixteenths miles: Start bad, won easily; place driving. Went to post at 4:40; at post 2 minutes. Winner, blk. g. 5, Sweep-Missie. Trainer, T. M. Doyle. Time, :24 4-5, :49 1-5, 1:14 4-5, 1:41 4-5, 1:54 3-5, 2:01 2-5. Value to winners, $900, $200, $100.

HORSE.	WT.	PP.	ST.	¼	½	¾	Str.	Fin.	Jockey	Equivalent Odds to 1.
Rock Crusher	110	1	2	1½	1h	1h	1h	1¹	W. Pool	2.38
Updike	112	8	6	8	5h	3h	2½	2¹	W. Crump	8.14
Parole II	112	7	8	1h	1²	2h	2½	3¹	J. Jones	2.87
Talequa	107	2	7	4h	6h	6²	4h	4¹	W. Fisher	10.45
Spot Light	107	3	5	7h	7h	7²	5h	5¹	M. Gray	14.73
Melita	104	6	4	3½	4h	5h	6²	6¹	A. Abel	4.00
Kissin Kin	107	5	3	5h	3h	4h	7h	7¹	J. Ryan	62.12
Coloraturo	104	4	9	6h	8h	8h	8²	8¹	H. Clements	23.51

Rock Crusher well up from start, gained steadily after reaching final half-mile and taking lead in stretch held it safe thereafter. Updike took a big early lead maintained a fast pace and finished gamely but was not good enough. Parole II practically left worked his way around gradually and ran a fine race. Talequa moved up around last turn but tired under a weak ride in stretch. Melita raced wide. Coloraturo raced.

$2.00 mutuels paid: Rock Crusher, win $6.76, place $3.56, show 2.44; Updike, place $6.68, show 3.40; Parole II, show $2.86.

SEVENTH RACE—$1200, 3-year-olds and up, claiming, one mile. Start good, won easily, place driving. Went to post at 5:12; at post 1 minute. Winner, b. h. 5, by Golden Maxim—Kharemanch. Trainer, E. L. Fitzgerald. Time, :24, :48 2-5, 1:13 2-5, 1:40. Value to winners, $900, $254, $136.

HORSE.	WT.	PP.	ST.	¼	½	¾	Str.	Fin.	Jockey.	Equivalent Odds to 1.
Dr. Cardenas	110	2	2	3h	3h	1h	1h	1¹	D. O. Hardy	2.77
Broad Axe	112	3	3	2h	1h	2h	2h	2¹	S. Stretton	6.09
Smoldering	107	6	4	4²	4h	3½	3h	3¹	A. Abel	3.47
Sister Zoe	101	1	1	1h	2h	4h	4h	4¹	W. Kern	1.56
Friar Mint	112	5	5	5h	5²	5h	5½	5¹	W. Leyland	79.47
Stenciling	112	4	6	6h	6h	6h	6h	6¹	C. Churchman	24.73

Dr. Cardenas, crowded back on first turn, recovered quickly, raced into lead with a rush on outside after a half mile and, continuing as if much the better won with speed to spare. Broad Axe, never far away, could not menace the winner. Smoldering came over sharply in the first turn, took the lead after three furlongs, but tired after reaching stretch. Sister Zoe had early speed and, after racing in close quarters around last turn, began tiring. Friar Mint had no mishaps.

$2 mutuels paid: Cardenas, win $7.54, place $4.58, show $3.66; Broad Axe, place $6.90, show $4.74; Smoldering, show $3.94.

LATONIA SCRATCHES.

First race—Purple Light, White Way, Mack's Baby, Claret Cup, Dumpy, Bean Aspin, Meriwick. Second race—Amsterdam, Florence Dolan, Chiz, Neptunia, Hiram, Kelly, Deep River, Bid For, Matt. Third race—Fretwell. Fourth race—Bessie Alix. Sixth race—Drone. Seventh race—Referendum, Mop Up, Frank Fullen, Elizabeth, Old Times Enthusiastic Edward.

Other Racing Results

At Laurel.

Weather clear; track fast.

FIRST RACE—Six furlongs:

Altitude (G. Fields)	37.90	14.80	6.90
Pagan Laddie (S. Watters)		7.30	4.70
Prowler (L. Fator)			5.50

Time, 1:13. Lindy, Ship Master, Minotaur, Harvard, Bellitin, Begin Over, Broadwrack, Sun Hatter, Super Rock and Blandris also ran.

SECOND RACE—Mile and 70 yards:

Hypnotism (G. Zatesio)	22.90	10.30	7.40
Friedjof Nansen (J. C. Mergler)		7.60	5.80
Warrior Bold (S. Herbert)			10.70

Time, 1:14 3-5. Purple Pirate, Malcolm, Obtain, Valentino, Nevermore and Acrostic also ran.

THIRD RACE—Six furlongs:

Oh Susanna (W. Garner)	8.00	4.60	3.50
Bobashela (H. Fisher)		4.60	3.80
Henrietta Wildair (A. Colehan)			4.90

Time, 1:12 4-5. Banton, Son of John, Prince of Wales, Single Foot, also ran.

FOURTH RACE—One mile:

Twood (A. Burke)	9.20	6.70	4.00
bDr. Freeland		9.90	3.90
J. Maiben)			2.80

Time, 1:39 4-5. Voiteur, Dail, The Nun, aAfrican, Chief Executive, Jean Valjean, Coin Collector, Fortune's Favorite, Marine also ran. bSalmon-Wilson entry.

FIFTH RACE—Mile and one-quarter:

Mike Hall (L. McDermott)	12.00	5.30	4.30
aDisplay (J. Maiben)		3.90	3.00
Sir Harry (L. Pichon)			11.50

Time, 2:03 3-5. Royal Stranger, Hydromel, bAgerron, dPrincess Tina, aBlack Panther, dRecreation, J. Fred A., bBlack bW. R. Coe entry; aWalter J. Salmon entry, dAudley Farm and J. Lavinston entry.

SIXTH RACE—One mile:

Extreme (L. McAtee)	4.90	3.80	3.00
Le Bey (G. Fields)		5.20	3.20
Shasta Klan (R. Russell)			3.90

Time, 1:39. Wellet, Herodian, Sun Forward, Honkef also ran.

SEVENTH RACE—Mile and one-half: Alita Allen (P. Goodwin) | 7.70 | 4.90 | 3.30
Daffold (E. Watters) | | 8.20 | 5.20
Wheat Stock (J. | | | 3.30

Time, 2:35. King Carter, Brahman, Lockerbie, Fenlight, Lion Hearted, Shepherdess, Mayor Walker, Little Captain. Fourth race—Sun Broom. Fifth race—Dangerous. Sixth race—J. Fred A. Seventh race—Middle Temple, Sir Leonid. Weather clear; track fast.

At Hawthorne.

Weather cloudy; track slow.

FIRST RACE—Hawthorne course:

Nora D (C. Coltiletti)	14.08	7.56	5.96
*Machete (C. Landolt)		8.14	4.58
Ray Ruddy (F. Talbert)			5.76

Time, 1:19 1-5. *Mazzie, *Guy a Image, Western Eagle, Gold Ridge, Robina Seth, Nancy Seth, Subway Tube, Oceanid, Lady Lanta, also ran. *Field.

SECOND RACE—Hawthorne course:

Stampdale (W. Wimmer)	10.16	6.32	4.42
Padona (K. Horvath)		12.28	8.02
American Thunder (E. Shropshire)			5.44

Time, 1:17 4-5. Dr. Fred, Little Colonel, Anita M., Dreana Lee, Amahau, House also ran.

THIRD RACE—Hawthorne course:

T. S. Jordan (C. Meyer)	3.30	2.98	2.50
Ingrid (R. Rice)		5.26	3.64
Seth's Hope (M. Knight)			3.34

Time, 1:17 2-5. Tyrol, Oh Sal also ran.

FOURTH RACE—Mile and one-quarter:

Sly Fox (G. White)	11.10	4.02	3.62
Hellen E. (J. Jones)		3.64	3.02
Tom Byrne (J. Scurlock)			5.38

Time, 2:10 4-5. Frank Hawley, Frightful, By Gosh, Captain Haney, Aurous, also ran.

FIFTH RACE—Mile and a sixteenth:

aRarik (E. Shropshire)	14.42	5.52	4.52
dMartie Flynn (C. Meyer)		3.32	2.80
Allen)			5.02

Time, 1:47 2-5. bBlackwood, bMacedon, Jack Alexander, dFlat Iron, cSankari also ran.

aF. M. Grabner and Chicago Stable entry, bBloomfield Stable entry, cR. C. Stable entry, dS. Peabody entry.

SIXTH RACE—Mile and a quarter:

Ocean Current (E. Shropshire)	15.04	10.24	5.46
Ralph Hartenstein (W. Cases)		16.16	9.28

Time, 2:10 1-5. Chief Sabbatus, Mary Dale, First Mate, Rock Candy, Far Away, Bearing and Junior's Nurse also ran.

SEVENTH RACE—Mile and a sixteenth:

Marabou (M. Knight)	27.04	9.94	6.38
True Boy (M. Wimmer)		4.28	3.20
Bill Seth (R. Rice)			9.18

Time, 1:49 4-5. John Johnson Jr., Golden G., Millson, Mau-Dale, Sir John K., Al Garnet and Open Go Shut also ran.

HAWTHORNE SCRATCHES.

First race — Otilia, Mekuchee, Sentry Lass, Mildred Wood, Kukui, Our Sally Ann. Second—Happy Bob, Baby Car, Mat Hunter, Bramstar, Majesta, Old Bill, Fourth—Extra Now, Billy Cubbertson, Oh Say. Sixth—Sweetness, Fifth race—Hi Jo. Seventh—Morocco, Cross Bow, Golden School, George Groom, Igor, Turquoise, Smiling Gus, Union Jack.

Weather cloudy; track slow.

At Empire City.

Weather, clear; track, fast.

FIRST RACE—About six furlongs:

Marinette (D. McAuliffe)	10-1	o-1	5-2
Gimme (A. Pascuma)		3-1	1-2
Blazoner (C. Hohenstein)			4-5

Time, 1:11. Greedy Girl, Sport, Avanti, Highland Maid, Sun Ding, Let Alone, Mimic, Cornish Lad, Recognition, Pebbles Last, Our Joan, Zalames also ran.

SECOND RACE—Mile and 70 yards:

Justice F (A. Pascuma)	4-5	1-3	1-6
Joe Harrone III (G. Ellis)		even	1-3
Stretcher (F. Winer)	7-10		

Time, 1:43. Doian, Flying Sweep, Holiday, Kamil also ran.

THIRD RACE—About six furlongs:

Morgine (W. Long)	3-2	3-5	1-4
Cannamin (R. Fischer)	3-1	1-2	1-4
Alan's Bay (C. Arnold)		3-1	5-1

Time, 1:10 2-5. Clearance, Herade, Sour Mash, Claudine, David Bone, Hildreth also ran.

FOURTH RACE—Mile and one-eighth:

Arcturus (G. Schreiner)	6-1	4-5	out
Excalibur (A. Pascuma)		out	out
Wee Burn (C. Kurtsinger)			out

Time, 1:53. (Only three starters.)

FIFTH RACE—Mile and 70 yards:

Miss Marryland (A. Pascuma)	9-2	2-1	even
Pen's Chic (R. J. Fisher)		5-2	6-5
Red Cross Princess (C. Watters)			

Time, 1:47. Billie W. Bunnykins, Captain Martin, Naina, Forest Lore, The Poke, Tester, Bedford Prince also ran.

SIXTH RACE—Five and one-half furlongs:

Sun Mission (G. Ellis)	4-1	7-5	3-5
Bowsoman (H. Richards)		7-10	1-4
Xylophone (W. Kelsay)			2

Time, 1:07. Common Sense, Easter Hat, Ramona S., J. A. Weil, Gilded Youth, Chanc also ran.

EMPIRE CITY SCRATCHES.

First race—Lemonade, Hide and Seek, Star Flier, Sullivan's Trail. Second race—Arcturus. Fifth race—Genial. Sixth race—Griffin. Weather clear; track fast.

ST. LOUIS U. HIGH LOSES TO CRYSTAL CITY

Special to the Post-Dispatch.

CRYSTAL CITY, Mo., Oct. 27.—Crystal City High School football team defeated St. Louis University High in a fast game here this afternoon, 13—0. The Billiken juniors were outplayed throughout the game and never threatened closer than Crystal's 38-yard line.

Crystal made 18 first down to five for St. Louis High.

Crystal City scored a touchdown in the third quarter on line plays and another in the last quarter on an intercepted pass of the Crystal City:

The line-ups:

ST. LOUIS U. HIGH.		CRYSTAL CITY.
Roberts	Position.	
Lynch	L. E.	R. Govero
S. Krywicki	L. T.	V. Porchey
M. Krywicki	L. G.	Turley-Smith
Saffa	C.	Albano
Montgomery	R. G.	L. Perre
Hartman	R. T.	Kemp
H. Connors	R. E.	G. Govero
Stollman	Q. B.	G. Perry
Lawley	R. H.	Lallamondier
Kelse	F. B.	Lapresto

ST. CHARLES TEAM DEFEATED BY KIRKWOOD, 14-6

Using a weight advantage to good purpose the Kirkwood High school team defeated St. Charles, 14 to 6, at St. Charles yesterday afternoon before 1500 fans in an exciting game, so exciting, in fact, that the crowd, enraged by a decision attributed to Referee Red Roche, Loyola Hall star of bygone days, which gave Kirkwood its final touchdown, attacked the official after the final whistle had blown.

Members of the faculty of St. Charles High school gathered about Roche to protect him from the crowd and succeeded in getting him off the field but not until a fan had planted his fist in the referee's eye.

The first half of the game was scoreless for both sides but in the third period Kirkwood started the scoring after recovering a St. Charles fumble on the latter's 22-yard line.

A pass, Kline to Fedder, advanced the ball 12 yards. Harsh made 10 yards off tackle and on the next play went over the goal line. Fedder added the extra point with a place kick.

St. Charles then opened up a passing attack, after receiving the kick and four completed passes resulted in a touchdown, the final pass was thrown by Schoenberger to Bacon.

Fumbling, which had marred the first part of the game, continued in the fourth quarter and resulted in the final score. Bacon received a pass from Schoenberger and ran 45 yards, but dropped the ball as he was tackled and Kirkwood recovered.

Kirkwood then began a march down the field with a series of line thrusts and finally Fedder jumped on top of a heap of players. When Referee Roche unscrambled the mass the head linesman, O'Reilly, ruled that Fedder had pushed the ball over and Roach upheld him. Fedder again place kicked for the extra point.

The defeat was the first suffered by St. Charles in three County League games and was bitter because of the fact that Kirkwood is considered St. Charles' strongest rival for the championship.

The Lineups.

St. Charles	Position	Kirkwood
Stumberg	L. E.	Ruhl
Nul	L. T.	Beaglund
Bartels	L. G.	Lindhoff
Schoelle	C.	Rowe
Johnson	R. G.	Pepper
Burke	R. T.	Hagar
Ostmann	R. E.	Hahn
Feldman	Q. B.	Kline
Meyer	F. B.	Harsh
Schoenberger	R. H.	Thompson
Bacon	L. H.	Fedder

Score by quarters:

Kirkwood	0	0	7	7	—14
St. Charles	0	0	6	0	—6

Referee—Roche.

At Empire City.

FIRST RACE—About six furlongs:

Marinette (D. McAuliffe)	10-1	o-1	5-2
Gimme (A. Pascuma)		3-1	1-2
Blazoner (C. Hohenstein)			4-5

Time, 1:11. Greedy Girl, Sport, Avanti, Highland Maid, Sun Ding, Let Alone, Mimic, Cornish Lad, Recognition, Pebbles Last, Our Joan, Zalames also ran.

SECOND RACE—Mile and 70 yards:

Justice F (A. Pascuma)	4-5	1-3	1-6
Joe Harrone III (G. Ellis)		even	1-3
Stretcher (F. Winer)	7-10		

Time, 1:43. Doian, Flying Sweep, Holiday, Kamil also ran.

THIRD RACE—About six furlongs:

Morgine (W. Long)	3-2	3-5	1-4
Cannamin (R. Fischer)	3-1	1-2	1-4
Alan's Bay (C. Arnold)		3-1	5-1

Time, 1:10 2-5. Clearance, Herade, Sour Mash, Claudine, David Bone, Hildreth also ran.

FOURTH RACE—Mile and one-eighth:

Arcturus (G. Schreiner)	6-1	4-5	out
Excalibur (A. Pascuma)		out	out
Wee Burn (C. Kurtsinger)			out

Time, 1:53. (Only three starters.)

FIFTH RACE—Mile and 70 yards:

Miss Marryland (A. Pascuma)	9-2	2-1	even
Pen's Chic (R. J. Fisher)		5-2	6-5
Red Cross Princess (C. Watters)			

Time, 1:47. Billie W. Bunnykins, Captain Martin, Naina, Forest Lore, The Poke, Tester, Bedford Prince also ran.

SIXTH RACE—Five and one-half furlongs:

Sun Mission (G. Ellis)

STAKES

AVY MACHINE FINALLY SHOWS TS REAL POWE

the Associated Press
PHILADELPHIA, Oct. 27.—
tball giant, harassed, humiliate
ipped in three out of four sta
s re-born today in the heat
of the season's greatest st
n battles.
Turning on its latest torment
vy whipped the undefeated a
herto unscored upon Penny
ia eleven, 6 to 0, while 60,0
sons, flooding Franklin Fie
ped the crisp fall air with th
ers and groans.

Pass Nets Touchdown.

avy's touchdown came in th
ond period and was made
of the three passes Navy thre
day. Taking Paul Scull's bo
his own 43-yard line, Joe Ch
smashed through to Penn's 4
l line before Gannon tossed
fect pass to Moret on the en
hout a person near, the wing
trotted over the goal. Ga
's kick was blocked.
lthough Olexy, Penn end, picke
a fumble, ran 50 yards ov
goal and was called back
same period, the Red and Blu
er really threatened until la
he third quarter. Penn's tri
den ball attack suddenly to
ct and, coupled with Scull
terly punting, drove Nav
dily back. But with the ball
seven-yard line, Navy held f
ns.

Captain Burke Injured.

here Navy lost Eddie Burk
captain and left guard, a crus
figure on defense. Burk
ld not leave the field whe
and it took combined effo
Coach Bill Ingram and t
bers to lure him away. Wi
mp" Bostrom, giant tack
kicked an average of 50 yard
e was Navy's particular her

ADISON DOG RACING RESULTS

ST RACE—Five-sixteenths mi
race:
sor 3.20 2.80
's Gold 4.80
knockin
e. 31 3-5. Tiny Joe also ran.

OND RACE—Quarter mile:
ologer 10.40 5.20
is 9.80 9.80
D.
e. 27 1-5. Lester D., Mytholo
Sonora, Lady Meadows, Manche
Mrs. Prigg, Rough Steam, Myr
an. Teddy Ridge also eligible.

IRD RACE—Futurity course:
Ridge Jr. ...41.80 19.00
Hawke 7.40
in Mick
e. 30 4-5. Celsus, Recoil, Can
Jack Actor, Bleach Girl, also ra
eligible. Buzz Around.

URTH RACE—Futurity course:
arton 45.20 18.40
Me 6.40
n Belle
e. 29 2-5. Hartford Hill, I. C.
Henry, Red Line, Irish Fits al
Also eligible, Jovial Scamp.

TH RACE—Quarter mile:
e Burr 15.20 5.80
Heart 10.80
Vic
e. 26 4-5. White Whiff, Londo
Royal Hussar, Dreadnaught Sto
Tiara Caldron also ran. Also eli
Chanticleer.

TH RACE—Five-sixteenths mile:
cer 25.40 10.40
Gem 7.00
belong
e. 30. Billcourt Wonder, Ac
The Villain, Flossie Mac, Stanho
nd Shackleton also ran.

ENTH RACE—Futurity course:
c Silver 22.20 9.20
ito 5.80
Bat
e. 29 5-5. Irish Judas, Lu
Vicar, Tiger Bill, Golden Sheen a
Skate also ran.

HTH RACE—Quarter mile:
Bound 19.00 10.60
Snappy Jack 8.00
ame
e. 26 1-5. Plenty Power, Corn
h, Siegal Token, Gene Tunney, P
nd Toehold also ran.

TH RACE—Futurity course:
cy 14.20 6.20
n's Recruit 5.40
's Risk
e. 29.

TH RACE—Futurity course:
..... 6.80 4.20
Kelley 5.40
Buck
e. 28 4-5. Two of Diamond
Manna, Orniment, Spalding Ba
ack's Billcourt also ran.

VENTH RACE—Three-eighths mile
ork 6.00 3.60
Taker 4.60
41 1-5. Acting Buddy, Fly
Wildest Robbie, Sedwick Boy, Silc
and A. V. Beauty also ran.

Racing Selections

At Latonia.

By S. S. BROWN.
ublai Khan, Banter, Polar Sea.
anwaw, Fugitive, Cho Cho San.
ndosto, Patricia Marian, Gold
ELLINE, Flora Levy, Brooke
unsard, Keeping Time, Sixty.
rder Chief, High Skip, Hopeless
ll Hare, Dimple Dunkie, Lieut

By LOUISVILLE TIMES.
olist Khan, Master Ace, Torch.
s Cho Sag, Warbler, Caleta, Gold
ndosto, Patricia Marian, Gold
FF O'NEIL, Courier, Relline, Good
werror, Pratt, Sunsard, Good
t.
gh Skin, Counsellor Connolly
est Wind, Bedford, Bill Hare.

At Hawthorne.

By J. L. DEMPSEY.
ies Prior, Sanction, Broadmoor,
arm, Roycrofter, Senator Seth,
rnoon, Blima Hills, Balum.
rlboro, Tyrrel, Seth's Hope,
rshall Ney, Grand Dad, Gertaleen,
ad Cover, Spanish Princess,
ta.
LAY, Morocco, Jeb.

By LOUISVILLE TIMES.
e Glenn, Miles Prior, Cloud Idolizer
e Runt, Roycrofter, Equior,
. Hemingway, War Hawk, Meka
ers Baker, Marlboro, Tyrol,
RSHAL NEY, Grand Dad, Jo

noon, Old Guard, Spanish Prin
ay, Jack Horgan, Busy Lassie.

At Empire City.

By C. J. CONNORS.
ce H. Munning, Flitterman,
r Jimmy, Arcade, Bigot,
turius, Bridegroom, Spear Rock,
E HOUR, Sunlight, Dismus.
ht Mail, Apostle, Mote,
well, Cuar's Double, Porto Bello

By LOUISVILLE TIMES.
e Ken, Flitterman, Byway,
rates, Kinkaipu, Dubric,
IAN SCOUT, Spear Rock, Shado
ns, Sky Light, One Hour,
ope So, Volatile, Tin Hat,
f Idol, Shannon Shore, Sonn

STAR JUVENILES TO RACE IN FOUR PIMLICO STAKES

URITY, WITH ED VALUE OF 40,000 WILL FEATURE MEET

Dates of Stakes

STAKES of stake races to be
run during the autumn race
meeting at Pimlico:
Nov. 1 to 14, follow:
Nov. 1—Riggs Handicap, $25,-
added.
Pimlico Futurity, $40,000
added.
Nov. 3—Manly Memorial Stee-
chase, $7500 added.
Nov. 5—Fox Hounds Associa-
Steeplechase, $2500 added.
Nov. 6—Bowie Handicap,
added.
Nov. 7—Helpful Stakes, $3000
added.
Nov. 8—Pimlico Weight-for-
, $4000 added.
Nov. 9—Baltimore Handicap,
added.
Nov. 10—Walden Handicap,
added.
Nov. 12—Pimlico Home-bred
, $2500 added.
Nov. 14—Pimlico Cup Handi-
$8000 added.

By Clement Glaub

Many star juveniles will make
final appearances of the sea-
during the annual fall race
ng of 12 days, scheduled to
at Pimlico, next Thursday.
feature attractions of the meet-
are the Pimlico Futurity, $40,-
added, and the $10,000 added
en Handicap. The Futurity,
1796 nominations, will be run
2, with the Walden scheduled
Nov. 10.

The Maryland Jockey Club, op-
or of the Pimlico course, has
liberal provisions for 2-year-
at the coming meeting. In
ion to the Futurity and Wal-
the Homebred and Helpful
s will be run. The Helpful
ded for Nov. 7, and the
bred, Nov. 13.
re than $210,000 in stakes and
es will be distributed. The
Handicap, $25,000 added, is
opening feature, and the Pim-
Cup the best race on the clos-
day program. In addition to
races, the Manly Memorial and
ers of Fox Hounds' Associa-
Steeplechases will be run.
e races are carded for every
day and will be worth on an
ge of $3000. Purses range in
e from $1300 to $2500.

Stakes Are Well Filled.

l of the stakes on the program
well filled. Fifty-two thor-
breds are eligible for the
, 113 for the Pimlico Home-
, 78 for the Weight-for-age,
r the Manly Memorial Steeple-
, 55 for Bowie Handicap, 165
Helpful Stakes, 115 for Balti-
's Handicap, 141 for Walden
icap and 74 for Pimlico Cup.
the Futurity last year 15
es were drawn from an entry
of 1632. This year the field
e from a total of 1796
nations.
In previous years, the Jockey
has arranged a program of
s at one mile and over for
day. The Pimlico Cup is
o miles and a quarter, the
Kernan Handicap at one
and a half, the Belvedere
icap at one mile and an
gallops of one mile and
rds for the better juveniles
for the selling plater of the
ge; a claiming race for non-
m of the meeting, at one
and a sixteenth and a steeple-
at two miles, complete the

e Larkspur, E. R. Bradley's
colt which came out of the
st Futurity with a badly
ised leg is now at Laurel and
start in the Pimlico Futurity.
he is sent to the post he will
a number of star performers
Strung, conqueror of a crack
in the Belmont Futurity; Jack
, winner of the Hopeful
; Dr. Freeland, Soul of Hon-
and Jean Valjean also eligible
the Futurity are classed as
ters.

Good Field for Walden.

obably the same field which
s in the Futurity will contest
Walden Handicap. Although
141 are nominated for the
en as against 1796 for the Fu-
, the horses will be on the
nd and with the races only a
k apart, should start in both
ts.
s has been its custom for a
ber of years past, the Mary-
Club will present $50 to the
er of the winner of each race.
amount is increased to $1500
the trainer of the Pimlico Cup
er with the trainer of the sec-
horse getting $500, the third
and fourth $200.
ll the stalls at Pimlico are
er filled or the occupants are
the way. The overflow, which
re to come, will be taken care
at the Timonium racetrack and
horses will be vanned to the
k for the races.
mong the prominent owners
will campaign at the historic
yland track are: Greentree,
P. Whitney, Mrs. J. D. Hertz,
ncas, Log Cabin, Salubria, J.
Widener, R. T. Wilson, G. A.
rman and W. S. Kilmer.

Chaminade Juniors Win.

The Chaminade Juniors defeat-
the Christian Brothers College
ors, 26 to 0, yesterday after-
. Thompson, at tackle, starred
Chaminade and Flynn, a half-
, was prominent for C. B. C.

CALL Of the OUTDOORS

Weekly News Letter From the State Game Commissioner's Office.

JEFFERSON CITY, Oct. 27.

KEITH McCANSE, State Game and Fish Commissioner, returned Oct. 16 from Washington, D. C., where he attended an organization meeting of the National Committee on Wild Life Legislation. The commissioner stated that, in his opinion, the movement is the "most advanced step ever taken in behalf of the wild life of America." McCanse is a member of the committee, which was organized in compliance with a resolution passed at a joint convention of recognized leaders in conservation affairs at Seattle, Wash., in August.

The committee will support the Norbeck migratory game refuge bill now before Congress in principle, but will recommend the elimination of the Federal hunting license and Federal supervised public hunting grounds provisions. It is believed that with these changes the bill which has had a stormy existence will pass both houses.

The organization presages real teamwork by reason of the fact that the committee is composed of men widely distributed over the country who will be able to coordinate the best thought and effort towards a nationwide movement such as has never before been possible.

State Parks Popular.

Compilation of the registration cards signed by visitors to Missouri State Parks this season shows that 25,321 people signed the cards. It is a safe estimate, according to C. D. Montieth, chief of parks for the Game and Fish Department, that this is not more than one-fifth of the number of actual visitors aside from the approximate 15,000 persons who attended the formal openings of Sam A. Baker and Meramec State Parks. A careful estimate of the total actual number of visitors to all State parks places them at over 140,000. No check was made at Indian Trail, Deer Run, Chesapeake or Arrow Rock, but the attendance at the latter place was not less than 3000. As to attendance, Sequiota leads off, with Meramec second and Big Spring third. Round Spring was next and Mark Twain State Park fifth.

A snow white or albino squirrel has been received by Taxidermist Ernst Schwarz of the State Game and Fish Department. The squirrel, which is a male, is pure white, in striking contrast to the eyes which are red. Schwarz states that this color of the eye is a characteristic of all albinos, mankind included. The specimen in question came from Patterson, Wayne County.

Pheasants Attract Attention.

The ring-neck pheasants distributed to game refuges, more than 1500 altogether, having been placed in the various auxillary refuges and a few at the Meramec State Park refuge, are attracting a great deal of attention. The male birds are beautiful in their fall plumage and nothing attests the scarcity of this bird quite so much as the fact that large numbers of people are visiting the pens at the refuges. Almost 500 people who had never seen a ring-neck pheasant visited the refuge near Kahoka Sunday.

A large bobcat was trapped at Big Spring State Park last week and by careful handling was successfully removed from the trap alive. It is a fine specimen. Bobcats are particularly disastrous to small game, such as turkey, and are a menace to young pigs and other small stock on the farm.

SUMNER HIGH ELEVEN DEFEATS LINCOLN OF EAST ST. LOUIS, 7-6

The Sumner High School football team won its first victory of the season by defeating Lincoln High of East St. Louis yesterday, at the Stars' Park, 7 to 6.

The contest was hard fought with the visiting eleven scoring in the first half, while the Sumner team came back in the third quarter, scoring a touchdown and an extra point. Jimmie James, who is in his freshman year at Sumner, starred for the locals, while "Beef" Moore was the outstanding player for the Lincoln team. Prior to this contest, Sumner tied two other teams.

The lineups:

SUMNER.	Position.	LINCOLN.
Pogue	L. E.	Fulton
Lane	L. T.	Green
Harris	L. G.	Baker
W. Bell	C.	Craig
Amareaux	R. G.	Clemmons
Horn (Capt.)	R. T.	Ewing
E. Turner	R. E.	Grieco
C. Turner	Q. B.	Adams (Capt.)
Holliday	L. H.	Kirkpatrick
Stover	R. H.	Moore
L. Bell	F. B.	Ballard

Score by quarters:

	1	2	3	4	
Sumner	0	0	7	0	—7
Lincoln	0	6	0	0	—6

Officials: L. Garrett, D. Pace and W. Sweet.

IOWA STATE HOLDS KANSAS TO TIE

By the Associated Press.

MEMORIAL STADIUM, Lawrence, Kan., Oct. 27.—Kansas and Iowa State battled to a scoreless tie here this afternoon. The Iowans showed a better offense then Kansas, featured by brilliant runs by Trauger and Lindblom. Twice the Jayhawkers were back 1 up nearly to their goal line, but each time the line held. A Kansas drive in the fourth period took the ball within the Iowa State 20-yard line. Schmidt raced out to try a field goal, but it was short.

MUNY SOCCER LEAGUE OPENS WITH 15 GAMES

The Municipal Soccer League, with 30 teams contesting, will open its season in five public parks this afternoon. Fifteen games will be played in Fairground, Forest Park, Sherman Park, Concordia Park and Carondelet Park.

Probably the best balanced league of the group is that at Sherman Park where each of the four teams is conceded a good chance to win the title. The same condition does not hold true at Fairground where the Angelicas are an outstanding team in Group No. 2 and in Group 3 the Palermos seem to be much stronger than their rivals.

At Carondelet Park, the No. 1 division is probably one of the strongest in the city. It has the added attraction of being international in character, being composed of the German Sports Club, the Spanish Ideal Club, the St. Thomas and the South Sides.

One Junior Division will operate at Concordia Park and a sort of intermediate league will play at Forest Park. This group has unusual interest in that two of the teams are being conducted largely as experiments by two veteran players who will attempt to develop youngsters who play the game exactly according to the best methods regardless of the outcome of the pennant race. Both the Cook A. C., managed by John Scully, and the Academy A. C., managed by Joe McConnell, hope to win the championship, but their paramount wish is to play good football. The teams are composed of junior players who have passed the age limit for junior clubs but are not strong enough for senior competition. The experiment will be watched with interest.

The schedule for today follows:

Fairground Park No. 2—Angelica vs. Shreve Avenue Business Men, 2; Schulze vs. Russell, 3:30. Referee—Oliver Miller.

Fairground Park No. 3—Palermo vs. Hartmann, 2; Benjamin Petty vs. Salisbury Street Business Men, 3:30. Referee—I. H. Cradock.

Fairground Park No. 4—A. C. Bauer vs. Pals, 2. Referee—H. Prevallet.

Sherman Park—Squadrons vs. Y. M. H. A., 2; Kolster vs. Finan, 3:30. Referee—Thomas Lyster.

Carondelet Park No. 1—St. Thomas of Aquin vs. German Sport Club No. 1, 2; Spanish Ideal Soccer Club vs. South Side, 3:30. Referee—R. Wall.

Carondelet Park No. 2—Garrett vs. German Sport Club No. 2, 2; Benton Park Recreation vs. Trumbull, 3:30. Referee—H. Donovan.

Forest Park—Academy A. C. vs. Cook A. C., 2; Missouri Pacific Lines vs. Union Electric, 3:30. Referee—J. J. Kelly.

Concordia Park, Juniors—SS. Mary and Joseph vs. Koch Bros., 2; Lee-Scherman vs. Uncle's Pace A. C. Jr., 3:30. Referee—W. Brady.

Webster Groves Ties Deaf School

FULTON, Mo., Oct. 27.—The football teams of Webster Groves High School and the Missouri School for Deaf battled to a 6 to 6 tie here this afternoon.

The first score was put across by the School for Deaf in the second quarter when Coll received a pass over the goal line from Jendritz. The attempt at goal kick by Coll went wide.

The Webster Groves score came in the third quarter and followed one of the few sensational plays of the contest. Westirup, Webster end, blocked a Missouri kick and Jeckel, center, scooped up the pigskin, racing 25 yards to the goal line for the lone counter of his team. The attempt of Westirup of goal was blocked. The School for Deaf made seven first downs and Webster five. Play was mostly in Webster territory. The Webster team excelled in kicking and frequently got out of dangerous positions because of that advantage.

The lineups:

Web. Groves.	Position.	Mo. D. S.
Westirup	L. E.	Stewart
Henderson	L. T.	Spencer
Turner	L. G.	Cramer
Yechel	C.	Ditzler
Sibley	R. G.	Goff
Alt	R. T.	Jeffers
Crippen	R. E.	Coll
Tyrell	Q. B.	Jendritz
Baxter	L. H.	Rice
Wood	R. H.	Pope
Schmidt	F. B.	Hoffmeyer

Substitutions: Webster Groves—Fische for Baxter, Getlin for Baxter, Pahmeyer for Crippen, Selvetor for Henderson, Nalan for Turner, Ramsey for Schmidt. Referee—Norris, Butler. Umpire—Jackson, Westminster. Head linesman—Bauer, Westminster.

ST. LOUIS HOCKEY TEAM TO START TRAINING AT WINTER GARDEN

St. Louis will get its first taste of professional hockey this week when the local club will begin training at the Winter Garden. The team's coach, Alec Irvin, one of the greatest Canadian players in the game today, has arrived in St. Louis and, following a conference with officials of the St. Louis club, expressed a belief that he would be able to have his team in good shape by the time the local club meets the Chicago Black Hawks of the National League in an exhibition here on Nov. 11. The first American Association game will be played here on Thanksgiving night, when Irvin's team will be sent against the Minneapolis club.

Other members of the St. Louis club are due for practice this week.

German Referee Gets Post in Soccer League

Another "old country" referee will be introduced to St. Louis Soccer League fans at Sportsman's Park this afternoon when Oscar Mossman of Germany takes charge of the first game of the doubleheader. Dave Sutherland, a native of Scotland, who made his debut as a referee at the opening of the season three weeks ago, will continue to officiate, handling the second game. The league officials, seeking to stamp out rough play, have turned to European referees as a means of obtaining cleaner play.

The Madison Kennel Club team, which has scored 11 goals in winning two games thus far, will oppose the Ben Millers in the first game today. The Wellstons and Tablers will meet in the second game.

It is understood that Tal Mulroy will be in the Ben Miller lineup for the first time this season. Manager Billy Foley announced that Mulroy had reached an agreement with the club. Two other stars of last year, Tom Erbe and Joe Hennessy, have not yet changed their minds about quitting the game.

COUNTRY DAY EASILY DEFEATS BURROUGHS, 27-0

By Robert W. Herr.

Country Day School continued its winning ways by trouncing the John Burroughs eleven 27-0, at the Codasco Field yesterday afternoon in the annual contest between the two schools. It was the third consecutive victory and the fourth in five starts for the Brown Road gridders.

Early in the third quarter the combination of Tupper, Husch and Lehman got off a number of good runs to bring the ball into scoring position and Tupper went over for the first touchdown. The kick for the extra point was good, but Burroughs came back strong and held play in midfield for the remainder of the period.

Starting the final quarter, Tupper and Husch reeled off 20 and 25 yard runs, bringing the pigskin to the Blue and Gold 20-yard mark, from where Tupper counted in three successive plunges. Shortly after, Husch paved the way for the third touchdown by his 30-yard run back of a Burroughs' punt, and Tupper again made good from the 35-yard line in four plays through tackle and around end. In the closing minutes of the game, Burroughs opened a passing attack for its best gains of the contest, but Country Day intercepted one of the attempts and started a drive for the final marker. Roberston, Tupper and Boettler led the attack with a number of pretty broken field runs and Tupper plunged across in the last minute of play.

For Codasco, the backfield combination of Tupper, Husch, Boettler and Lehman again showed to particular advantage, rolling up a total of 18 first downs as against their opponents' three.

The lineups and summary:

Burroughs	Pos.	Country Day
Grace	L. E.	Durhan
Desloge	L. T.	Meyer
Pattie	L. G.	C. Carpenter
Sample	C.	Ferris
Templeton	R. G.	Drew
Dodson	R. T.	Price
Lischer	R. E.	Robinson
Aiken	Q. B.	Shields
Boyd	L. H.	Robertson
Reasor	R. H.	Morgan
Phelps	F. B.	Hager

Score by quarters:

	1	2	3	4	
Burroughs	0	0	0	0	—0
Country Day	0	0	7	20	—27

Officials: Shanley (Washington), referee; Hayes (Washington), umpire; Baldwin (Princeton), head linesman.

BARNEY'S
MONDAY SPECIALS "WE GUARANTEE EVERYTHING WE SELL" MONDAY SPECIALS

NEWEST ELECTRIC CROSLEY / Brunswick / Balkite RADIOS CONSOLES

ALUMINUMWARE
KITCHEN UTENSILS OF ALMOST EVERY DESCRIPTION, ABOUT 1/2-PRICE
On Sale in Basement



$16.50 ARMSTRONG CORK LINOLEUM RUGS
SIZE 9x12 FT. Guaranteed to be first-class in every respect or your money refunded. Think! The very newest Jaspe patterns, also a large variety of $11 heavy felt-base Rugs, 9x12 ft., some of the best brands, such as Bird's Neponset, Gold Seal Congoleum, Darling's and Certainteed. Monday, choice $6.95.
$6.95 ON SALE MON. ONLY
LOWEST PRICE KNOWN



$6.50 ART RUGS 6x9 FEET $3.95
$10 ART RUGS, SIZE 9x10½ FT., MONDAY, $4.95
$8.50 ART RUGS, SIZE 7½x9 FEET, NOW . . $4.45
$1.50 RUFFLED CURTAINS, 5-PIECE SETS . . . 68c

$3 to $5 CRICKET SWEATERS
$1.19 For men and women, some are all-wool, others cotton and wool mixed; checks and novelty patterns, many with fancy rayon stripes; substandards, sizes 36 to 44. On sale Monday only.
ALL SIZES



BOYS' & GIRLS' $3 & $4 CRICKET SWEATERS 98c
SUBSTANDARDS

$3.50 WORK SHOES
Tan, Moccasin Style
Composition soles, tacked, triple sewed, rubber heels, a pair, $1.99 ALL SIZES



$1.75 ELEC. HEATERS
With 12-inch seamless copper bowl; complete with plug and cord. 88c



MEN'S $3.95 YELLOW SLICKERS $1.95 UNTIL ALL SOLD
With corduroy collar, leather collar strap, patch pockets and buckled front.
BUY NOW



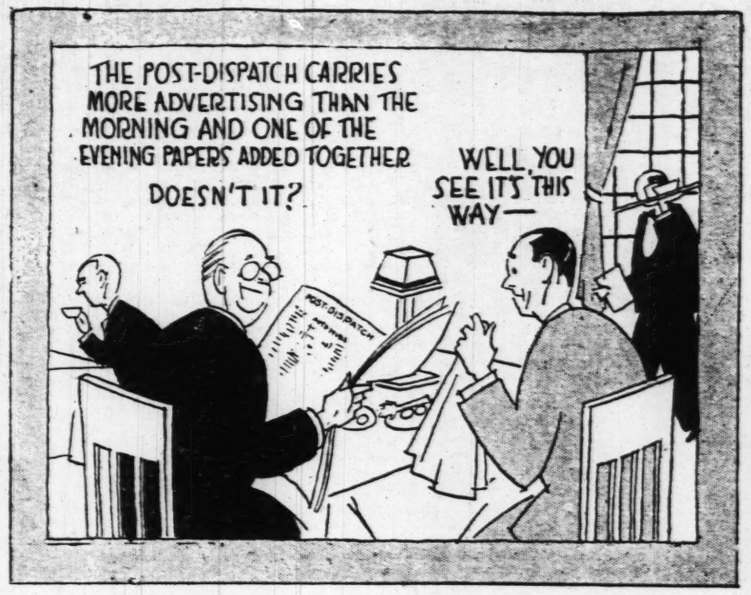
MEN'S $5.75 SILVERETTE RAINCOATS $3.25
Fancy check lined, now.
Men's & Youths' $7.95 Leatherette Trench Coats, $5.95
$8.95 Collegian Slickers, special this week $5.95
Boys' $3.95 Black Raincoat and Hat, this week . . $2.95
LADIES' $4.95 ALL-WEATHER LEATHERETTE TRENCH COATS $3.95
$15 FORD ENCLOSURES SEDAN STYLE $6.95
BARNEY'S ARMY GOODS STORE 10th & WASHINGTON

That Funny Contemporary of Ours . . .

With Thanks to the Globe-Democrat for the Suggestion.

A HOPELESS CASE REPRESENTATIVE OF A ST. LOUIS MORNING NEWSPAPER TRYING TO SHOUT DOWN THE FACTS.





MR. BLAA (SALESMAN FOR A MORNING NEWSPAPER) WHO INVITED AN ADVERTISER TO LUNCH EXPERIENCES A STRANGE LOSS OF APPETITE

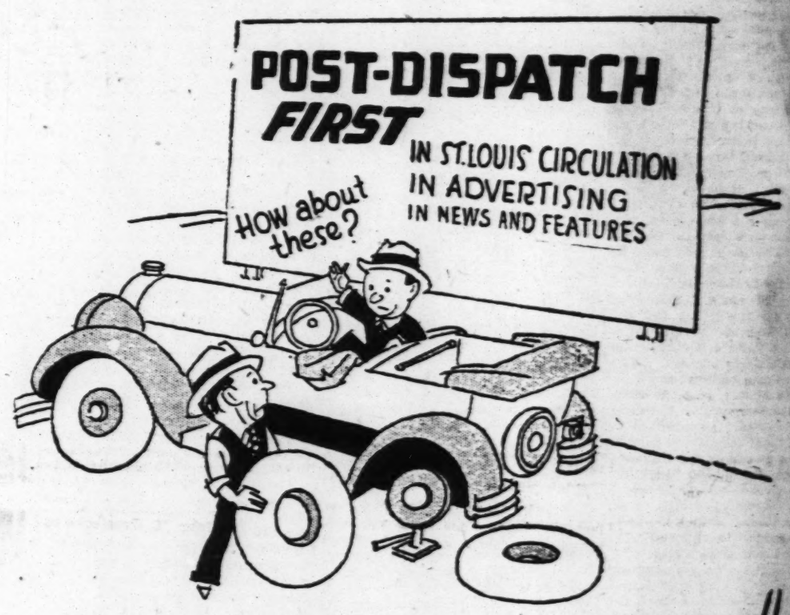


A SPACE SELLER COMES TO GRIEF

THE EMBARRASSING PREDICAMENT OF A SALESMAN WHO TRIES TO LAUGH OFF THE IMPORTANCE OF ST. LOUIS ONLY TO FIND THAT HIS PROSPECT KNOWS SOMETHING ABOUT HIS OWN BUSINESS.

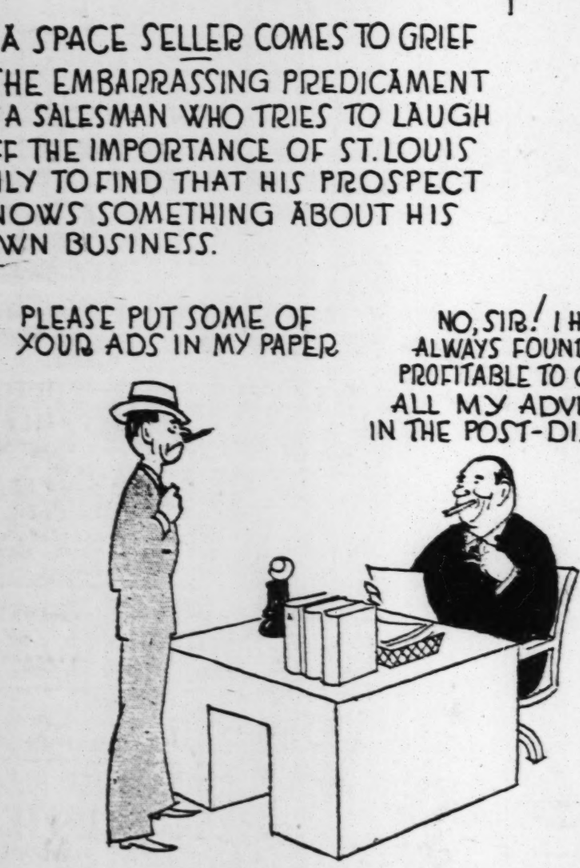


JOLLY SCENE IN THE CONFERENCE ROOM OF A MORNING NEWSPAPER AS THE SALESMEN ARE CONFRONTED WITH THE FACTS REGARDING POST-DISPATCH LEADERSHIP



OF ALL THE PLACES TO HAVE A BLOW OUT!!

A TOUGH BREAK FOR THE SALESMAN FROM A MORNING PAPER WHO HAS JUST EXPLAINED TO HIS PROSPECT ON THE FRONT SEAT THAT HIS (THE SALESMAN'S PAPER) IS THE BERRIES.



A CLOSE UP STUDY OF A MORNING NEWSPAPERMAN IN A HIGHLY DISGRUNTLED MOOD.

HE HAS MADE THE DISCOVERY THAT HIS CUSTOMER IS GETTING MOST OF HIS BUSINESS THROUGH POST-DISPATCH ADVERTISING

HERE'S THE MORNING NEWSPAPER REPRESENTATIVE WHO HAPPENS UPON A PROSPECTIVE CUSTOMER ON THE WAY HOME AND BEGINS TO TALK SHOP BEFORE HE LOOKS AT WHAT GOES ON AROUND HIM.

ST. LOUIS POST-DISPATCH

SOCIETY NEWS SECTION

PART THREE. ST. LOUIS, SUNDAY MORNING, OCTOBER 28, 1928. PAGES 1—18



MR AND MRS. ALAN THOMPSON SMITH
(KATHERINE HERNDON SMITH)

and their bridal party. The wedding was an event of Oct. 20. Reading from left, back row Robert Short, Herbert Condie, Rufus Putney, Hobart Cale, Austin Leland, Mr. and Mrs. Alan Thompson Smith, Fred Atwood, Rembert La Beaume, Ned Simmons, Jefferson Weed of Kalamazoo, Mich. Seated Miss Mary Brooks Holmes, Miss Dorinda Kennerly, Miss Elise Whittemore, Miss Mary Ellen Selden of Minneapolis; Mrs. Wallace Herndon Smith, Mrs. William G. Weld, Mrs. Chapin Slater Newhard, Miss Loraine Grover, Miss Janet Gardner. —Ashen-Brenner.



MISS OLIVE BOOGHER MOFFITT, daughter of Mrs. Nathaniel L. Moffitt, whose engagement to Joseph Willett Holiday of Kansas City has been announced. —Ashen-Brenner

Modernistic Note At Debut Dinner For Miss Chapman

Smart Decorations Set Off Brilliant Function at the Bellerive--Denver Guest and Miss Messick Help Receive.

MODERNISTIC art, symbolizing the spirit of the age, was charmingly employed last evening as the decorative theme one of the smartest parties ever in St. Louis when Mr. and Mrs. G. Chapman Jr. of 58 Kingsbury place nated to society their daughter, Miss Louise Chapman at a dinner dance at Bellerive Country Club, which was reserved exclusively for the event.

The debutante, her parents, their guest, Mary Benedict of Denver Colo., and Jane Tyler Messick, debutante daughter Mr. and Mrs. Charlton Messick, received guests in the lounge to the east of the trance, which was a bower of gift flowers.

The decorations, the last word in modern- art, blended into the picturesque en- ble. The foyer was hung in brightly ed silk in deep reds, yellow and purple, in place by brilliant metallic sprays. The in the east room and the foyer were with vivid screens expressing l'art mod- . Many of these panels were designed ly to reflect the new mode but a number agingly portrayed civic scenes. "Lind- gh Crossing the Atlantic" was interesting "Lindell Boulevard," done in three es of bright red and three shades of le with the traffic circle at Kingshighway ndigo, attracted attention. "A Bad Night a Duck" was depicted by an unhappy pled duck striving to gain the top of a rch spire through black and silver light- g. "St. Louis in a Snow Storm," with the ephone Building enveloped in black snow, "Nelson's," a popular rendezvous for the ger set, with the genial waiters, Harrison Louis, perilously balancing trays of ice m sodas, delighted the guests. The lights e covered with three frosted glass tiers tiful in their simplicity.

The decorations reached a climax in the semi-circular dining room, the entrance hich was marked by sentinel lights with ed shades. Here the dominant note was ece-like valance, circling the room, show- a succession of red and mauve balloons acing formation with grotesque figures

Continued on Next Page.

Bridlespur Club To Give Halloween Dinner Dance

Real Owls Will Hoot From Tree Tops About Tables as Many Special Parties Make Merry Wednesday Evening.

REAL owls, hooting and blinking from leafy tree tops will welcome the members and guests of the Bridlespur Hunt Club to a Halloween dinner dance Wednesday night at their attractive clubhouse on the Denny road. The interior will be transformed into a witch's lair, with black cats and bats peering from corners, and pumpkins fastened to branches of autumn leaves and corn husks which will cover the walls. A soft orange glow from decorated shades will light the scene, and each table will have an owl surrounded by pumpkins and fruit for its centerpiece.

More than 80 guests will attend, with the larger parties to be given by Mr. and Mrs. August A. Busch Jr., who will entertain a group of debutantes and their escorts in honor of Mrs. Busch's debutante sister, Miss Eleanor Church; Mr. and Mrs. Louis A. Hager Jr. and Mr. and Mrs. C. Drummond Jones.

Mr. and Mrs. Busch's guests will be, in addition to Miss Church, Miss Louise Church, a debutante of last winter; Miss Jane Messick, Miss Marie Wilson, Miss Ellen Bates, Miss Anne West, Miss Mary Merwin Shepley, Miss Medora Steedman and Miss Almira Steedman, and Albert Bond Lambert Jr., George Lea Lambert, Thomas Pettus, John Hayward, Thomas S. Maffitt Jr., Richard Baldwin, Howard L. O'Fallon Jr., John Wallace, Edward Love, Benoist Tompkins, Rolla Wells Streett, Rembert La Beaume, Hobart Cale and Ned Simmons.

Mr. and Mrs. Hager will have Mr. and Mrs. Joseph L. Werner, Mr. and Mrs. William D. Orthwein II, Mr. and Mrs. Donald Church Bixby, Mr. and Mrs. Harry Hall Knight, Mr. and Mrs. Virgil A. Lewis and Mr. and Mrs. Adalbert Von Gontard.

Included in the Drummond Jones party for 16 guests will be Mr. and Mrs. Thomas H. Wright and Mr. and Mrs. Percy J. Orthwein.

In addition to Mr. and Mrs. Busch's party for the debutantes, they will entertain a group of their married friends at another table, including Mr. and Mrs. Bradford Shinkle, Mr. and Mrs. Andrew W. Johnson, Mr. and Mrs. Henry Cushman, Mr. and Mrs. Lewis D. Dozier, Mr. and Mrs. Webster Tilton, Mr. and Mrs. Gates Williams and Mr. and Mrs. Sidney Allen of Paris, who are visiting Mrs. Allen's mother, Mrs. Henry S. Turner.

Continued on Next Page.



MISS MARY GROSS,
daughter of Mr. and Mrs. Robert Hazlett Gross. She will be maid of honor at the wedding of her sister, Miss Adelaide Gross, and Francis A. Drew, Nov. 7.
—Ashen-Brenner.

300 Guests at Tea For Mrs. Carpenter

MORE than 300 guests attended an attractive afternoon tea yesterday given by Mrs. James M. Carpenter Jr. at her home, 4450 Westminster place, to introduce to her friends her daughter-in-law, Mrs. James M. Carpenter III, who was formerly Miss Isobel Sutherland.

The house was decorated with chrysanthemums and smilax, the large blossoms used in the living room, and pompom chrysanthemums in yellows and browns in the dining room where the tea table was set. The table itself had a floral center piece in the same shades and was lighted by golden yellow tapers.

The young women serving were Miss Ellen Bates, Miss Mary Scudder Hallett, Miss Marie Wilson and Miss Margaret How, debutantes

Continued on Next Page.



MISS ISABELL KIRKPATRICK,
daughter of Mr. and Mrs. H. C. Kirkpatrick, who made her debut at a tea, Wednesday, at the St. Louis Woman's Club. —Kasudeler.



MRS. WILLIAM GARFIELD HOLLANDS JR.,
formerly Miss Dorothy Dick, daughter of Dr. and Mrs. Carl F. Dick. She was married Oct. 20. —Schweig.

MISS ELIZABETH GRAYSON,
daughter of Mr. and Mrs. William Grayson Jr., whose engagement to Dr. Paul J. Zentay was announced Wednesday. —Ashen-Brenner

Diary of the Debutantes

THE debutante set will have a gay time at a number of teas, luncheons and evening parties scheduled for every day this week. Mrs. C. Norman Jones, 4638 Pershing avenue, will entertain at breakfast this morning at the Log Cabin Country Club for Miss Almira Steedman, daughter of Mr. and Mrs. Edwin H. Steedman.

Monday a luncheon will be given by Mrs. Carlos Reese Jr. of 5565 Lindell boulevard in honor of her sister, Miss Marie von Phul Michel, daughter of Mr. and Mrs. Charles E. Michel. Miss Jane Butler, daughter of Mrs. Henry S. Butler of the Chase Apartments will be presented to society at a tea which her mother will give for her at their home. In the evening Miss Mary Merwin Shepley, daughter of Mrs. Arthur B. Shepley, will be complimented by a theater party to be given by Mr. and Mrs. John S. Lionberger and Mr. and Mrs. Ethan A. H. Shepley. The same evening Mrs. Thomas S. Kirkpatrick of Normandy will give a theater party, followed by a supper dance at Hotel Coronado, for her nieces, Miss Isabelle Kirkpatrick, daughter of Mr. and Mrs. Hallie C. Kirkpatrick, and Miss Katherine Abbott of Louisville, Ky., and Miss Harriet Moreno and Miss Elizabeth Ferguson and their escorts.

Tuesday afternoon, Miss Harriet Moreno will make her bow at a tea which her parents, Mr. and Mrs. Theodore Moreno, will give at their home in Brentmoor. Miss Janet Bond Harris, daughter of Mr. and Mrs. Fletcher Bond Harris, will make her debut later the same afternoon at a mixed tea dance from 5 to 8 o'clock which her parents will give at their home. Miss Alita Davis and Miss Martha Love will be hostesses at a luncheon Tuesday at the Deer Creek Country Club.

Wednesday, Miss Frances Breck, daughter of Mr. and Mrs. Daniel Breck of 5959 Clemens avenue, will give a debutante luncheon at Bellerive Country Club for Miss Gladys Muckerman, daughter of Mr. and Mrs. John C. Muckerman, and Miss Janet Lawton,

Continued on Next Page.

Travels and Travelers

MRS. CLARENCE L. ARNOLD of Buenos Aires, Argentina, who has been visiting her mother, Mrs. Charles Wiggins of 17 Portland place, has departed for Pasadena, Cal., to be with her young son and daughter for the winter. Capt. Arnold is naval attache at the American Embassy at Buenos Aires.

Mrs. Calvin R. Lightner and her sister, Mrs. Allen V. Cockrell of Hotel Chase, who have been occupying their summer home at Fish Creek, Wis., have returned to St. Louis.

Mrs. William H. Barnett of 327 Walton avenue and her son, William H. Barnett, have returned from a motor trip of three weeks in the East.

Miss Nano Goddard, daughter of Mr. and Mrs. George Hill Goddard of 4949 West Pine boulevard, is making her home with her sister, Mrs. Earl Maynard Johnson of 6349 Washington boulevard during the absence of her parents, who departed recently for Silver City, N. M., to be gone about two months.

Mrs. Maude I. North of 4406 McPherson avenue, who has been in Europe several months, will sail for home Nov. 7.

Mrs. Eugenia Scullin Sullivan of 9 Clarmont lane, her sister, Mrs. Henry Prenatt Green of 8 Wydown terrace, and Miss Cornelia Scott of 5354 Delmar boulevard, as spending a week in Chicago as guests of Miss Scott's brother, George E. Scott of Lake Forest, Ill. Miss Scott returned last week from Washington, D. C., where she had gone with her brother.

Mrs. William J. Lemp of 4931 Lindell boulevard and her sister, Mrs. Carl Krausnick of Santa Monica, Cal., have returned from a trip to Europe.

Lady Peek of Devonshire, England, who was Miss Edwine Thornburgh, has departed for Pasadena, Cal., to visit her mother, Mrs. William G. Stribling, for a month. Lady Peek, who has been the guest of her sister, Mrs. John H. Holliday of 20 North Kingshighway, will return to St. Louis for a short visit before sailing for England.

Mr. and Mrs. J. Clifford Rosengarten of Philadelphia, who are visiting at the home of Mrs. Rosengarten's brother-in-law and sister, Mr. and Mrs. Charles W. Moore of 36 Portland place, will depart for their home this week end.

Mr. and Mrs. Sidney Allen of Paris, France, who are visiting Mrs. Allen's mother, Mrs. Henry S. Turner of 4967 Pershing avenue, will sail for France in November.

Mr. and Mrs. E. R. Culver Jr. of Hampton Park, who have been in Philadelphia, where they attended the wedding of a relative, are spending a few days in New York City. Mrs. George K. Hoblitzelle of 6450 Ellenwood avenue and her sister, Mrs. Harry Bill of Columbia, Mo., who have been visiting in the East, have returned home.

Mr. and Mrs. Thomas Patrick Barington, who have been visiting Mrs. Barington's parents, Mr. and Mrs. John F. Queeny of 3453 Hawthorne boulevard, have departed for Saltillo, Mexico, where they will make their home. A number of informal parties have been given for Mr. and Mrs. Barington. Mrs. Barington before her marriage early in the fall, was Miss Olguita Queeny.

Miss Martha Carter, daughter of Mr. and Mrs. W. Frank Carter of the Senate Apartments, has departed for Shawnee, Pa., to be the guest of Miss Alice Worthington, a former classmate at the Holton Arms School in Washington, D. C.

Mrs. Richard d'Oyly-Hughes of Abottabad, India, is expected to land Nov. 13 in New York, where she will be met by her sister, Mrs. Edward R. Trowbridge Jr. of Providence, R. I. She will come to St. Louis to be with her mother, Mrs. Henry Leverett Chase, and will be joined in the spring by her husband, Capt. d'Oyly-Hughes.

Mr. and Mrs. Guy E. Yeldell of 5570 Cates avenue and their young daughter, Elizabeth Ann, have returned from a tour of the Pacific Coast.

Mrs. Alois Schwartz of Hotel Chase has departed for New York to spend several weeks with her son and daughter-in-law, Mr. and Mrs. Preston Barton Schwartz, and their son, Preston Jr. Mr. Schwartz will join her in a few days.

Mrs. Lee Loeb of Chicago is visiting her brother and sister-in-law, Mr. and Mrs. Jacob Friedman of 7375 Northmoor drive.

Mr. and Mrs. W. C. Dyer of Chicago, who have been guests of Mrs. Dyer's sister, Mrs. C. C. Wolff, of Clayton, have returned to their home. Miss Elsie Wolff, daughter of Mr. and Mrs. Dyer, is visiting Mrs. R. W. Perry of Omaha, Neb.

Miss Mary Means of 331 North Euclid avenue, who spent the summer at her cottage at Beersheba Springs, Tenn., has returned to St. Louis. She visited in Boston and New York before returning.

Mrs. Amelia Zacher of Hotel Saum and her daughter, Miss Lillian, have returned from Europe, where they spent six months.

Mr. and Mrs. Hade Rubelmann of 7146 Wydown boulevard, have returned from a motor tour of the East and Canada. They will take an apartment in one of the hotels this winter.

Mrs. John A. Day of New York and her daughter, Mrs. W. B. Buckham of Jackson Heights, L. I., both formerly of St. Louis, are at the Kingsway Hotel for a few days.

MRS. ABRAHAM UCHITELLE



Mrs. Uchitelle was, until Wednesday, Miss Alice Lee Cronbach, daughter of Mr. and Mrs. Lee Cronbach of 46 Washington terrace. —Schweig.

MISS MARY MATILDA BIRGE



Announcement has been made of the engagement of Miss Birge, the daughter of Mr. and Mrs. Ernest N. Birge, 19 Windermere place, and Harold S. Hobson, son of Mrs. Willis S. Hobson. —Kandeler

MRS. CHARLES FOLSOM BROWN



Mrs. Brown was, until her marriage, Oct. 20, Miss Edna Mildred Honeywell, daughter of Capt. and Mrs. Harry E. Honeywell of the Price road. —Schweig.



MRS. STANLEY F. JACKES.
Before her marriage she was Miss Josephine Murphy, daughter of Mrs. B. Murphy of Lindell boulevard. The marriage took place Oct. 18 at St. Francis Xavier's Church. —Ashen-Brenner



MISS ESTHER DOUGHERTY,
daughter of Mr. and Mrs. Chester A. Dougherty of 7131 Westmoreland drive, who gave a bridge luncheon, Oct. 20, for Miss Florentine Rutkowski, who will become the bride of Dr. E. G. Stevens, Tuesday. —Dickman.

MISS ALLEEN GERTRUDE BLANKE,
daughter of Mr. and Mrs. W. F. Blanke of 5215 Lindell boulevard, who spent the summer in Europe, and is now at Miss Bennett's School in Milbrook, N. Y. —Dickman.

Dance Dinner for Miss Chapman

Continued From Page One.

tumbling from their baskets. Colorful draperies in pastel-shaded batik rippled to the floor. The supporting pillars of the room made triangular for the occasion, were covered with sprawling green leaves and fantastic red flowers.

The tables were covered with cloth of silver, and a striking feature were modernistic orange, green and purple candles, especially cast for the party, in branched red lacquered holders. Quaintly exquisite flowers of tinted felt, with tiny mirrors forming the leaves, and gold and silver blossoms growing in green pots added to the attractiveness of the scene. The modern note was further enhanced by the use of amber, green and blue crystal for the table accessories.

The honey-colored glow from lights, covered by great round shades, decorated in bizarre geometrical forms, joined with the lights was reflected by hundreds of mirrored leaves of the flowers and the result was most flattering to the lovely faces of the debutantes, who sat with honor at a special table seating 160.

Miss Chapman wore the costume in which she served as first special maid of honor at the Veiled Prophet ball, a gown of white satin made on princesse lines, the skirt ending in chiffon, smartly short in front and touching the heels at the back, the entire frock besprinkled with crystals and pearls. She carried an armful of crimson roses. Mrs. Chapman was gowned in black transparent velvet. The neckline was traced in rhinestones and the drapery, which was caught in the back at the hips and depended to the floor, was lined in pale blue taffeta. Her flowers were orchids, worn in a shoulder corsage. Miss Benedict wore a becoming gown of Burgundy satin and carried a bouquet of pale yellow roses. Miss Messick's gown was of rose pink chiffon, with a wide crushed girdle of rose velvet and a skirt that fell in points to the floor. She carried a bouquet of deep pink roses.

Miss Chapman, who has been complimented at a number of smaller parties, was graduated from the John Burroughs School and attended Smith College.

The Debutante's Diary

Continued From Page One.

daughter of Mrs. Maud M. Lawton. In the evening Mr. and Mrs. August A. Busch, Jr., will give a debutante dinner dance for Mrs. Busch's sister, Miss Eleanor Church, daughter of Mrs. Rolla Wells.

Thursday, Miss Marion Bischoff, daughter of Mrs. Gustav Bischoff of Forest Park Ridge will make her debut at a tea at the home of her mother from 4 to 6 p. m.

Friday afternoon Miss Elizabeth Dickson Harris, daughter of Mr. and Mrs. James Walter Harris of 6218 Washington boulevard, will make her debut at a tea to be given from 4 to 6 o'clock at the Harris home. The same evening Mr. and Mrs. Sterling E. Edmunds will give a dinner dance for their niece, Miss Medora Steedman, daughter of Mr. and Mrs. George Fox Steedman.

Saturday evening, Miss Anne West, Miss Mary Merwin Shepley and Miss Marie Peckham Wilson, will be complimented at a dinner dance at the St. Louis Country Club to be given by Mr. and Mrs. James L. Ford, Jr., of 54 Westmoreland place.

300 Guests at Tea For Mrs. Carpenter

Continued From Page One.

of the season; Miss Anne Sipple, a debutante, and Miss Loraine Grover, Miss Roccena Baldwin, Miss Kathleen Sheldon and Miss Janet Gardner, who made their bows to society last year.

A group of matrons who assisted Mrs. Carpenter in receiving her guests included Mrs. George K. Hoblitzelle, Mrs. Frank W. Sneed, Mrs. T. Garrison Morfit, Mrs. Charles S. Blood, Mrs. Cecil C. Pangman, Mrs. William C. D'Arcy, Mrs. J. Arthur Corbitt, Mrs. Thomas White, Mrs. Alexander Sutherland, mother of the honor guest, and Mrs. Clarkson Carpenter and Mrs. Charles Noel, sisters-in-law of the hostess.

Mr. and Mrs. James M. Carpenter III have taken possession of their apartment at 4415 Pershing avenue.

Alumnae Elect New Officers

Alumnae of the Morse School of Expression last Sunday elected the following officers: President, Maudean Jones-Crane; vice president, Rose Hobelman; secretary, Nelle Bissell Graves; treasurer, Adele Baer. Chairmen of committees also were appointed.

The association will meet the last Sunday of each month at the homes of the members. The next meeting will be held Oct. 28 at the home of Miss Frances Dewey of Webster Groves.

Junior League Lectures

THE St. Louis Chapter of the Junior League announces a course of Monday morning lectures in the Junior League Clubroom, 4914 Maryland avenue, from November through March inclusive, except in December, when the fourth Monday lecture will be omitted.

Edgar Curtis Taylor, assistant professor of English at Washington University, will give a lecture the second Monday of each month, with the subjects as follows: Modern Drama in America, with Eugene O'Neil and his contemporaries discussed; Modern Drama in England, with Shaw as the outstanding dramatist; The Modern Novel in England, as written by Galsworthy, Wells, Walpole and Barrie; the Modern Revolutionary Spirit in Russia, as exemplified by Maxim Gorky and the Reflection of an Old and Ordered Civilization in Literature, the France of Anatole France. Other lectures will be announced later.

Gertrude Reason to Wed W. H. Kendrick

MISS GERTRUDE REASON, daughter of Mr. and Mrs. William E. Reason of Hampton Park, has chosen Oct. 15 as the date of her wedding to Warren Harold Kendrick, son of Mrs. A. W. Kendrick of Webster Groves.

The ceremony will take place at 8:30 o'clock in the evening at the Delmar Baptist Church, the pastor, Dr. Ryland Knight officiating. Miss Helen Smith of Evansville, Ind., will be maid of honor. The bridesmaids are to be Miss Catherine Bray, Miss Betty Burke, Miss Gertrude Hoppe, all of St. Louis; Miss Virginia Chamberlain of Olney, Ill.; Miss Irene Pratt of Xenia, O.; Miss Helen Elsner of Webster Groves, Mrs. Robert Patterson of East Orange, N. J., and Miss Peter Lanterman of Kansas City. Miss Chesrown will entertain Friday to be Miss Reason's guests. Sam Hodgdon will be best man, and the groomsmen are to be James Yates Jr., Charles Reason, brother of the bride, Clarence Bowman, Proctor Wright, Robert Schnellbaucher, Ray Fleming, Gershon Ward Jr., and Mr. Franks.

Several afternoon parties are included in the list of pre-wedding functions. Mis Maxine [illegible] gave a handkerchief shower for the prospective bride Oct. 2[illegible] the Forest Park Hotel; on Oct. 1 Mrs. Bryant Britt of 6018 Waterman avenue, will give a bridge luncheon for her; Nov. 5, Miss Gertrude Hoppe of 7501 Cornell avenue, will give a similar event, and on Nov. 10, Mrs. Donald Rolfe of 6025 Westminster place will be hostess at a bridge luncheon and kitchen shower. Miss Marcella Anderson of 59[illegible] Oaks, will entertain with a bridge luncheon Nov. 12 for Miss Reason. The week before the wedding will be crowded with evening parties for her and her fiance.

Downing Players in "The Year."

The Junior Jewish Consumptives Relief Society will present the Downing Players in "The Year" at the City Club, Nov. [illegible] 8:15 p. m. Dancing will follow the play.

Special Bargains

Shampoo and Finger Wave	75c
Shampoo and Water Wave	75c
Shampoo and Scalp Treatment	75c
Wax Marcel	50c
Facial Massage	50c
Manicure	35c
Hair Cutting in Beauty Shop	35c
Permanent Wave with beautiful Ringlets	$5.00
My Method Is Absolutely Safe and Greatly Improves the Hair.	
Old Permanent Waves Rewaved	$3.50
Will Look Like New	
Plastique Mask	$1.00
You Will Look Years Younger	
Try my guaranteed Dandruff Cure	75c
Free—Jar Cold Cream With Box of $1.00 Face Powder.	

Mary T. Bender Beauty Shop
300 N. BOYLE LIndell 3008
Open Thursday Eve. Hours 9 a. m. to 9 p. m.

PERMANENT WAVE
Large Marcel Wave, Ringlet Ends.
$5
Successful Years in Business
MARIE ELLISON BEAUTY SHOP
(Former Owner of De Tonty Shop) opened
3605 Gaskeway Ave. 4212

SHAMPOO FINGER WAVE OR MARCEL
$1.00
Nestle Permanent Wave $5
OPEN TUES. AND THURS. EVE.
Kruse System Sulphur Baths, for reducing. Ladies only $1.00
Phone GArfield 1113—Appointment
La Vera Beauty Shop
804 N. 9th St.
Bet. Cor. 7th & PINE. 2d Floor

Permanent Wave
Marcel or round curl with ringlet ends. All expert operators. Old permanents rewaved. Shampoo finger wave or marcel.
Thousands of Satisfied Customers
Third Floor Holland Bldg.
211 N. 7th St.
CHestnut 0883
Ideal Beauty Shop
Supervision of Maybelle Liebler

Phone CEntral 3581
MAUER
BEAUTY CULTURE SERVICE Is Superior—at Popular Prices
Shampoo ..... 35c to $1
Marcel or Finger Wave ..... 35c to $1
Hair Cutting ..... 25c to $1
Manicure ..... 25c to $1
Facials ..... 25c to $1
Permanent Wave ..... $5 to $15
Open from 9 A. M. to 9 P. M.
Did you ever consider Beauty Culture as a profession for yourself? Our free illustrated catalog will explain all. Send for it. Day and evening classes.
810 N. Sixth St.
(Just North of Union Market)
A National Institution

PETER PAN Permanents
Are the Talk of the Town
Soft and lustrous—duplicating nature's finest waves. Our process is so gentle, no discomfort whatever is felt. $5
No Other Charges
Come In With or Without Appointment
Peter Pan Beauty Shoppe
(Open Evenings)
1127 N. Union FOrest 1210

Hair Dyeing, Bleaching and Scalp Treatment
We do as much hair dyeing as any shop in the west. Don't have your hair colors; let us take the old dye off and apply new, that will take a permanent wave. At popular prices.
3515 Pine Boul. RAINEY'S PERMANENT WAVE SHOP

$5 PERMANENT WAVE
ON THE NEW NESTLE MACHINE
Large, deep marcel wave, ringlet ends. We shampoo the hair and show you the wave before you pay your money.
PEACOCK BEAUTY SHOP
CAbany 1322. 5927A Easton Av. Every Wave Guaranteed.

OUR PERMANENTS NEVER DISAPPOINT
Large, loose marcel effect with ringlet ends. A wave that is easy to handle and stays where placed. $5.00
NO APPOINTMENT NECESSARY. OPEN EVENINGS.
2114A E. Grand POLLYANNA BEAUTY SHOPPE

This Ad Worth $1 on a GENUINE
EUGENE $8
PERMANENT WAVE
Eugene Materials Used Exclusively. Expert Beauticians. Complete. Marcel or Wave Set .. 50c
FOrest 1160
Washington Hotel Beauty Salon
Washington and Kingshighway

SPECIAL PRICE REDUCTION!
—OUR FAMOUS MARCEL OR RINGLET—
Permanent Wave Now $4
Will Not Discolor Gray Hair
501 Ambassador Building
Ph. GAr. 0168
Sunday by Appointment
Novelle
323 N. Grand Boulevard
Ph. LIn. 8408
No School

PERMANENT WAVE $4
INECTO HAIR DYE, $3.69
You Must Bring This Ad With You
Brilliantine, 50c
Wigs, Toupees, Transformations
HIRSCH'S HAIR BAZAAR, Inc.
502 N. 7th St. Telephone CEntral 2394

We Specialize in the Following Services
Shampoo and Swirl Finger Wave, $1.50
Swirl Haircut 75c
Vegetable Shampoo, does away with early dyes $2.00
Manicuring .. 50c Marcel Wave .. $1.00
Andres
SALON DE BEAUTY, INC.
SUITE 200 CARLETON BLDG.
Main 8628 [illegible] N. Sixth St. Opposite Famous-Barr

Artistic Permanent Waving
We take much pleasure in introducing to you the most improved method in Permanent Hair Waving in which we have met with great success, without making the hair dry and brittle or discoloring white hair.
RENEE'S SALON De BEAUTE
6th & Olive N. E. Cor.
Suite 400 Carleton Bldg. Phone GArfield 0600
Evenings by Appointment

PROF. DRANNON'S
Ninth Floor Holland Bldg.
We specialize in Permanent Waving and do no other beauty work $5
GUARANTEED PERMANENT WAVE
We shampoo your hair after the permanent and show you the Wave before you pay your money. Skilled operators with years of experience. This is no school.
NEW YORK PERMANENT WAVE SHOP
Ninth Floor, Holland Building
211 N. SEVENTH ST.
Phones: GArfield 5848-4848
211 N. Seventh St.
Immediate Service With or Without Appointment—No Waiting
OPEN EVENINGS BY APPOINTMENT

Gertrude Reason to Wed W. H. Kendric

MISS GERTRUDE RENZ R SOR, daughter of Mr. Mrs. William E. Reas Hampton Park, has chosen 5 as the date of her weddi Warren Harold Kendrick, son Mrs. A. W. Kendrick of Wel Groves.

The ceremony will take plac :30 o'clock in the evening at Delmar Baptist Church, the Dr. Ryland Knight officia Miss Helen Smith of Hamm nd., will be maid of honor. ridesmaids are to be Miss M he Bray, Miss Betty Burley Miss Gertrude Hoppe, all of Louis; Miss Virginia Chesrow Olney, Ill.; Miss Irene Parret Xenia, O.; Miss Helen Eberle Webster Groves, Mrs. Robert erson of East Orange, N. J., Miss Peter Lanterman of Kan City. Miss Chesrown will arr Friday to be Miss Reasor's gu am Hodgdon will be best nd the groomsmen are to ames Yates Jr., Charles Rea rother of the bride; Cha owman, Proctor Wright, Ro chnellbaucher, Ray Fle ershon Ward Jr., and New ranks.

Several afternoon parties cluded in the list of pre-w ing functions. Mis Maxine B ave a handkerchief shower e prospective bride Oct. 20 e Forest Park Hotel; on Mrs. Bryant Britt of 6036 rman avenue, will give a bri ncheon for her; Nov. 2, Mr ertrude Hoppe of 7501 Cor venue, will give a similar af nd on Nov. 10, Mrs. Doug olfe of 6025 Westminster pl ll be hostess at a bridge lun n and kitchen shower. M arcella Anderson of 59 aks, will entertain with a bri ncheon Nov. 12 for Miss Rea e week before the wedding crowded with evening par r her and her fiance.

owning Players in "The Year."

The Junior Jewish Consu es Relief Society will pres e Downing Players in "The F ar" at the City Club, Nov. 4 15 p. m. Dancing will fol e play.

Permanent Wave



Marcel or round curl with ringlet ends. All expert operato Old permane rewaved. Shampoo finger wave or marcel..

Thousands of Satisfied Customers
Third Floor Holland Bldg.
211 N. 7th St.
CHestnut 8685
Ideal Beauty Shop
Supervision of Maybelle Liebersbach

Phone Central 3581 — MOLER — Est. 25 Years
BEAUTY CULTURE SERVICE
Is Superior—at Popular Prices
Shampoo .....35c to 5
Marcel or Finger Wave .....35c to 7
Hair Cutting .....25c to 5
Manicure .....25c to 5
Facials .....25c to 7
Permanent Wave....$5 to $1
Open from 9 A. M. to 9 P. M.
Did you ever consider Beauty Cu re as a profession for yoursel ur free illustrated catalog will e ain all. Send for it. Day a ening classes.
810 N. Sixth St.
(Just North of Union Market)
A National Institution

Scalp Treatment
he west. Don't have your hair r new, that will take a permane
WAVE SHOP JEfferson 78
WAVE MACHINE s. We shampoo the hair pay your money. $5
UTY SHOP Every Wave Guaranteed.
ER DISAPPOINT t ends. A $5.00
where placed. PEN EVENINGS. Complete Y SHOPPE COlfax 92
rmanent Waving
in introducing to you the most anent Hair Waving in which we ess, without making the hair dry white hair.
LON De BEAUTE
Carleton Bldg. Phone GArfield 5650
by Appointment

ROF. DRANNON'S
Ninth Floor Holland Bldg.
We specialize in Permanent Waving and do no other beauty work $5
GUARANTEED PERMANENT WAVE
We shampoo your hair after the permanent and show you the Wave before you pay your money. Skilled operators with years of experience This is no school.
NEW YORK PERMANENT WAVE SHOP
Floor, Holland Building
11 N. SEVENTH ST.
es: GArfield 5648-8248
ppointment—No Waiting
POINTMENT

October Weddings and Engagements

MISS LOIS MUNROE ENGEL, daughter of Mr. and Mrs. Louis A. Engel, was married Marcus M. Chapman, son of Walter Chapman, 5600 Cates last night at the home of and Mrs. Engel, 6252 West- er place.

The ceremony was performed the Rev. Dr. John W. MacIvor Second Presbyterian Church, the wedding party stood be- a trellis of white chrysanthe- and pink roses and smilax. bride, who was given away by father, was gowned in white with a court train of rose lace and satin. Her veil was ch caught to her hair in a cap range blossoms and she car- alla lilies.

ttending the bride was her , Mrs. Henry H. Mudd, who turquoise blue chiffon and fluted to match. Her flowers pink roses. Robert D. Mudd best man.

The pair will take a honeymoon three weeks, after which they live at 6340 Northmoor drive. The out-of-town guests were Paul Jenkins and Mrs. Charles er, both of Kansas City, who house guests of Mr. and Mrs. el.

The bride is a graduate of Mary itute and the Knox School of gerstown, N. Y. Mr. Chapman ived his education at Bucknell ge in Pennsylvania and is a ber of the University Club.

AN INTERESTING wedding took place yesterday morning at 9:30 o'clock at the St. Louis edral when Miss Grace Vivi- daughter of Mrs. Peter Vivi- of Villa Grazia, 6948 Wash- n boulevard, and Paul La Piccione, son of Cavalier Piccione of Ragusa, Italy; the late Baroness LaRocca, married at nuptial mass. The e was read by Monsignor rath in the presence of sev- hundred guests. The altar was ned in bouquets of white ysanthemums and was lighted cathedral tapers. Clusters of same flowers were tied with te satin ribbons at the en- e of the pews in the central e and palms and standards of flowers banked the chancel.

The bride, who was given in riage by her uncle, Cavalier Viviano, was attended by her r, Miss Vita Viviano, as maid honor and the following as esmaids; Miss Alice Cafferata, Celeste Zerega, Miss Mary e McCoole, Miss Florentine kowski, Miss Pauline meckebier and Miss Madeline ano, a younger sister of the . Rosaria Viviano as flower preceded her sister to the al-

Frank P. Viviano, brother of the e, was best man, and Reale ville, Dr. Eutimio Tenaglia, k G. Viviano, Dr. Edward G. ens, Eugene Zerega and Sam- Buffa were groomsmen.

The bride was beautifully attired a gown of ivory tinted satin e on princesse lines. The bod- and long tight sleeves were of point lace with a Medici col- of the lace. The skirt slashed the front to reveal an insert of point lace was caught by an ment of orange blossoms. An isite imported court train of e point lace depended from the ulders and the veil of tulle was ged with a cap of the lace rned in orange blossoms on her side. The bride carried e orchids and lilies of the ley.

The marriage of Miss Edna Mill- d Honeywell, daughter of Capt. Mrs. Harry E. Honeywell of Price road, and Charles Fol- Brown, Evansville, Ind., took e the afternoon of Oct. 20 in garden surrounding the Honey- home. A natural background ak trees and evergreens soft- ed with quantities of dahlias and rysanthemums in great baskets, a pretty effect for the cere- y.

A program of vocal music by Bernice Fowler, cousin of the , preceded the ceremony, ich was performed by the Rev. John L. Roemer, president of denwood College.

Miss Marion D. Brown, sister of bridegroom, was maid of hon- and the bridesmaids were Miss rothea Hedges of Webster roves, Miss Generva Stick of uncie, Ind., Miss Ethel Lucas of nsas City and Miss Margaret nnessey of St. Louis.

Miss Brown wore Peach trans- rent velvet, draped and trimmed h lace, and a hat and slippers match completed the costume. e carried butterfly roses. The idesmaids wore chiffon in the au- mn tints, with beige felt hats and rried Dahlias and roses in the owns and yellows.

James H. Conner of Evansville, , was best man, and Charles Clark and John W. Walton, h of Evansville; Robert H. en of Memphis and Arthur C. kins of St. Louis, groomsmen. ttle Mae and Jean Thomas were wer girls.

The bride, who was given in rriage by her father, was wned in white marquesette mmed with narrow white velvet lon. The skirt was made bouf- , and was long in the back in a ree-tier effect. The train was of same material edged with vel- , and the lace veil was held by p arranged with orange blos- and pearls. She carried lilies the valley. For jewelry she e the gift of the bridegroom, platinum bracelet set with dia- nds and crystals.

The bride gave her attendants nds of pearl and crystal beads, Mr. Brown gave his best man nogrammed cuff links and his ntsmen leather billfolds.

A reception followed the cere- y, and in the evening a dinner given at the Midland Valley Country Club, where the bride's table, seating 24 guests, was arranged in a sunken garden.

Mr. and Mrs. Brown have gone to Montreal, Quebec and the White Mountains for a motor trip. They will be at home after Dec. 1 in Evansville, Ind.

The bride attended Lindenwood College and was graduated from the University of Wisconsin.

The out-of-town guests included Mr. and Mrs. Charles N. Brown, Miss Marion Brown, Mr. and Mrs. Karl Knecht, Mr. and Mrs. Gilmore Haynie, Mr and Mrs. Elmer Luhring, Mr. and Mrs. William H. Noelting, Mr. and Mrs. James H. Moore, James H. Conner, Charles Clark, and J. W. Walton, all of Evansville; A. E. Coddington of Indianapolis, Ind.; Miss Bernice Fowler of Central College, Fayette, Mo., Mr. and Mrs. Charles Luce of Kansas City and their daughter; Mrs. Annabelle Knapp of New Cambria, Mo., Mrs. Grace Honeywell of Seneca, Kan., and Dr. and Mrs. John L. Roemer of Lindenwood College.

The marriage of Miss Eve Frank, daughter of Felix Frank, 5732 Westminster place, and Al Eisner of Florence Villa, Fla., took place at Tampa, Sunday, Oct. 21.

The wedding of Miss Mary Osborne Dole, daughter of Mr. and Mrs. George V. Dole of Paris, Ill., and Francis Theodore Bryan IV, son of Mr. and Mrs. P. Taylor Bryan of 4346 McPherson avenue, which took place Oct. 18, is of interest in St. Louis. The ceremony was performed in the evening at the First Presbyterian Church of Paris, which was decorated with clusters of chrysanthemums against a background of palms and smilax. Following the ceremony a reception for 500 guests including a large number from St. Louis, attended a reception at Hotel France.

Mr. Bryan's brothers, P. Taylor Bryan Jr. and Henry and George Bryan; his uncle, Arthur Barret Clark; Charles Gore and William Nicoll all of St. Louis were groomsmen and ushers. William Black of Pittsburg, Pa., was best man.

The bride attended the National Cathedral at Washington, and completed her education at Wellesley College. Mr. Bryan was graduated from Princeton University. After a honeymoon in the East Mr. Bryan and his bride will make their home temporarily at Hotel Chase.

The marriage of Miss Margaret Dewes, daughter of Mr. and Mrs. Joseph A. Dewes of 4212 Flora boulevard and Charles Francis Boland, will take place Tuesday at the St. Louis Cathedral at 11 a. m. Mr. Boland and his bride will spend their honeymoon in the East.

The engagement of Miss Florence Honerkamp, daughter of Mr. and Mrs. J. H. Honerkamp of 3317 Pestalozzi street, and Allen J. Keefe, formerly of San Francisco, was announced at a bridge luncheon at the home of her parents last Sunday afternoon. The date of the wedding has not been set.

The wedding of Miss Alice Lee Cronbach, daughter of Mr. and Mrs. Lee Cronbach, 46 Washington terrace, and Abraham Uchille of New York, took place Wednesday evening at the home of the bride's parents, with Rabbi Julian Miller officiating. The ceremony was performed before the fireplace in the living room, which was banked with chrysanthemums, shading from yellow to brown, intermingled with Southern smilax and ferns, and more of the flowers decorated the other rooms of the house.

The bride was gowned in white transparent velvet made simply with a long bodice and draped skirt, the whole trimmed with rose point lace. A velvet train fell from the hips and she wore a tulle veil arranged from a coronet of rose point lace. She carried lilies of the valley and orchids.

The bride's young sister, Miss Ellen Cronbach, in yellow taffeta and carrying a basket of yellow chrysanthemums, served as maid of honor. Benjamin Uchitelle was his brother's best man.

A dinner followed for relatives and close friends. Mr. and Mrs. Uchitelle will spend their honeymoon in Bermuda and will make their home in New York.

The bride is a graduate of Connecticut College in New London, Conn., and Mr. Uchitelle attended the University of New York. His parents, Mr. and Mrs. A. Uchitelle of Brooklyn, were in St. Louis for the ceremony.

The marriage of Miss Anna Kaiser, daughter of Mr. and Mrs. Harry Kaiser of Hord avenue, Jennings, and Irwin Harry Roth, son of Mr. and Mrs. Nathan Roth, took place Sunday, Oct. 14, at 7:30 p. m. at the Forest Park Hotel. Miss Pearl Roth, sister of the bridegroom and Miss Flora Kaiser, sister of the bride, attended the bride as bridesmaids, and Wallace Fischmann, nephew of the bride, was ring bearer. Marian Lewis, niece of the bride, who, with her mother, Mrs. Sol. Lewis, was here for the wedding, was flower girl.

The ceremony was followed by a reception at the hotel. The couple departed for their wedding trip immediately following the reception.

Card Party at Chase For Webster College

A LARGE card party will be given Saturday afternoon in the crystal ball room of Hotel Chase for the benefit of Webster College. The party will be sponsored by a group of former students of the college. Miss Marie Mornane is general chairman; Miss Blanche Corley is chairman of the program committee and Miss Margie Hawkins is chairman of the card party committee.

The following are included among the patrons and patronesses: Mr. and Mrs. D. J. Hanlon, Mr. and Mrs. F. W. Forshay, Mr. and Mrs. C. Muckerman, Mr. and Mrs. Martin Shaughnessy, Mr. and Mrs. A. F. Haberl, Mr. and Mrs. Alvin Griesedieck, Mr. and Mrs. Alex Kessler, Mr. and Mrs. J. S. Leahy, Mr. and Mrs. F. M. Switzer, Mr. and Mrs. F. P. Walsh, Mr. and Mrs. George Francisco, Mr. and Mrs. J. J. O'Donnell and Mr. and Mrs. J. P. Ackfield, and Mrs. Seth W. Cobb. Mrs. J. A. Calnane, Mrs. George McNulty, Mrs. Festus J. wade, Mrs. J. M. Franciscus, Mrs Leo Moser, Mrs. J. R. Cook, Mrs. H. Kerns, Mrs. J. C. Thompson, Mrs. M. J. Weiner, Mrs. J. J. Riley, Mrs. N. J. Cashin, Mrs. R. H. Everroad, Mrs. A. H. Handlon, Mrs. James McFadden, Mrs Anna McClain Sankey and Mrs. J. M. Walsh and Miss Laura Seitz. Miss Lucinda Clement, Miss Frances Griesedieck, Miss Helen Mae Heisserer, Miss Agnes O'Connor, Miss Margaret Reddin, Miss Hedwig Stocker and Miss Mary Tancred.

To Entertain Hockey Team

THE members of the all-star English Hockey team to play a picked St. Louis team at the playground of Mary Institute Wednesday afternoon will be entertained at private homes during their stay. Among the hostesses will be Miss Florence Pettus, daughter of Mr. and Mrs. William G. Pettus, 4367 Westminster place; Mrs. Frederick W. Russe, 4380 McPherson avenue; Mrs. John A. Haskell, 4453 West Pine boulevard; Miss Anne Davis, daughter of Mr. and Mrs. J. Lionberger Davis of Brentmoor; Mrs. Louis H. Egan of Brentmoor, and Mrs. B. J. Taussig, 3747 Washington boulevard.

Miss Emily Gerber Weds R. E. Williams

Special to the Post-Dispatch.

MEMPHIS, Tenn., Oct. 27.—Historic St. Peter's Church was the scene of one of the smartest weddings of the year yesterday morning when Miss Emily Gerber, daughter of Mrs. Floy Cole Gerber and the late William E. Gerber became the bride of Rolland E. Williams of St. Louis.

Since her debut a few seasons ago, Miss Gerber has taken an active part in the social and club life of the city and the wedding was of interest both in Memphis and St. Louis.

The church was elaborately decorated. The high altar of white Italian marble before which the ceremony was performed, was decorated with slender vases of Easter lilies and pink roses, between which were placed tall cathedral candles in gold candelabra. Palms were grouped at either side of the sanctuary and about the side altars, with clusters of greenery standing out in relief against the draperies of cardinal red velvet. The marble communion railing was garlanded with ferns, while the center aisle was marked off with green pedestal baskets filled with roses, and lilies and linked together by silver ribbons.

The "Bridal Chorus" from Lohengrin was sung as a processional by a double quartet.

The bride, who was given away by her brother, John D. Gerber, wore a period wedding gown made of antique ivory satin with a full skirt and Elizabethan collar of rose point lace. The train was also of rose point and the veil, of egg-shell illusion, was arranged in madonna cap effect, tiny clusters of orange blossoms holding it in place. Orchids and lilies of the valley were the bride's flowers.

Miss Zoe Taylor, cousin of the bride, the maid of honor, wore a frock of silver lace over flesh chiffon, fashioned with long tight waist and full skirt longer in the back than the front. The matron of honor, Mrs. John D. Gerber, was similarly gowned in a silver lace over orchid.

The bridesmaids were Miss Jeanette McCormack, Miss Mary Louise McPhillips, Miss Dorothy Sibley, Miss Elizabeth Mallory, accompanying Miss Marie Ball of Webster Groves, Mo., and Mrs. John F. Curran and Miss Helen Williams of St. Louis, sisters of the bridegroom. They were gowned in models of the same style as the maid and matron of honor, of silver lace combined with pastel colored lace. They wore bridesmaids' veils of flesh illusion, falling from Madonna caps to their waistlines. Their flowers were arm bouquets of pink roses and lilies of the valley.

Joseph Reilly of Miami was Mr. Williams' best man, and the groomsmen were Cooper Lytton, Charles Gerber, John F. Curran, William Gerber, Graham Short, Baron Seifert of Nashville, Frank Schram of St. Louis, William Cole Taylor, Harry D. Taylor and Frank Govan.

The nuptial mass was read by the Rev. William R. Lawler.

Parties and Other Events

MISS ALMIRA STEEDMAN, daughter of Mr. and Mrs. Edwin H. Steedman, 32 Westmoreland place, who was a special maid of honor at the Veiled Prophet ball, will be presented to society at two dinner dances which her parents will give for her. The first affair will be given the evening of Friday, Dec. 7, at the St. Louis Country Club, principally for the friends of the debutante's parents. A similar party will take place Friday, Dec. 28, at the same club, to which the younger members of society will be invited.

Mrs. David Mahaney and Miss L. G. Solari of New York, who are visiting their sister, Mrs. Robert D. Kaime of 10 North Kingshighway, are being complimented by a number of informal social affairs.

Friday and Saturday, Nov. 2 and 3, the Visitation parishioners will hold a carnival in the new parish school hall, Taylor and Evans avenues. A card party will be held Friday evening.

The first of a series of afternoon musicales given by the Mu Phi Epsilon Sorority was held at the home of Miss Marie Burke, 5845 Nina place, Oct. 21.

An old-fashioned tea will be given next Friday at 2:30 p. m. at the Kingshighway Presbyterian Church by the missionary circle, of which Mrs. O. J. Daniels is leader. Old-fashioned costumes will be worn by those serving. An exhibit of old-fashioned quilts will be on display. A play will be given, "The Rev. Peter Brice, Bachelor," in which the following will take part: Mrs. B. P. S. Wylie, Mrs. A. H. Knodle, Mrs. Lorraine Bernero, Miss Gertrude Jenkins, Mrs. F. A. Borgsteadt, Mrs. Myrtle Sidener and Mrs. Louis Keller.

The Missouri Federation of Music Clubs will give a bridge next Thursday afternoon at the Town Club at 2:30 o'clock for the benefit of the endowment fund. Representatives of the Federated Clubs acting as hostesses will be Mrs. Harry Gleick Jr., Ladies' Friday Musical; Miss Clara Woestendick, Bollinger Club; Mrs. F. Brown, Bel Canto; Mrs. Ferne Whitman Smith, Musical Research; Mrs. May McDonald Spicer, Rubinstein Club; Mrs. W. K. Roth, Morning Etude; Mrs. Beulah Crowell, chairman of Junior Clubs. The president of the eighth district, Mrs. Hugo Wiemers, will be assisted serving tea by Mrs. J. Alex Goodwin, Mrs. Jasper Blackburn, Mrs. F. C. Papendick and Mrs. F. A. Neimoeller Jr.

Halloween at Lindenwood College will be celebrated Wednesday. In the afternoon the Alpha Mu Mu, honorary musical organization, will give a tea. Miss Mary Catherine Craven, Miss Clara Bowles and Miss Dorothy Gartner, officers of the society, will assist Dr. and Mrs. John L. Roemer in the receiving line. Invitations have been sent to members of the faculty and the music students.

On Wednesday night in Butler gymnasium the 1928 Halloween queen will be crowned at a masquerade dance. The college Y. W. C. A. is sponsoring the party under the leadership of Miss Mary Dix of St. Louis. Girls who will assist Miss Dix are Miss Betty Foster, Miss Jean Whitney, Miss Dorothy Fogwell and Miss Dorothy Johnson.

The St. Louis Lindenwood College Club was entertained at luncheon Friday, Oct. 19, by Dr. and Mrs. John L. Roemer in honor of Founders Day. Dr. Anne Abel-Henderson of the University of Kansas, spoke on Maj. George C. Sibley, co-founder of the college, 101 years ago. Other speakers were Mrs. Charles A. Houts, president of the Eighth District, Missouri Federation of Women's Clubs, and Mrs. Arthur Krueger, president of the St. Louis Lindenwood College Club.

The Southside Scholarship Club and the St. Louis Council of Women will join in honoring Miss Charlotte Colville who has been named the honoree of the 1928 musical scholarship of the Scholarship Club. Miss Colville will appear in recital next Saturday, at 8 p. m. at Strassberger's Hall, Grand boulevard and Shenandoah avenue.

The patrons and patronesses of the occasion are Mayor and Mrs. Victor J. Miller, Judge and Mrs. O'Neil Ryan, Mr. and Mrs. John Schmoll, Dr. and Ms. R. C. Fagley, Dr. and Mrs. Thomas Rhodes, Mr and Mrs. N. N. Arpe, Mr. and Mrs. Pogue, Mr. and Mrs. Morris Bornstein, Mr. and Mrs. George Eberts, Mr. and Mrs. Ralph Brundrett, Mrs Carolyn Rens, Mrs. Katherine Boe, Mr. and Mrs. Roy Garner, Mr. and Mrs. Frank Kulage, Mrs. Grace Theodoropolous, Mr. and Mrs. Joseph Gerk, Judge and Mrs. George Mix, Mrs. Arthur Beyer, Mrs. Walter B. Simon, Mrs. B. F. Abell, Mrs. Mary Truesdale, Mrs. Nellie Hinchey, Mrs. Frederick Roessler, Judge and Mrs. Anthony J. Ittner, Miss Corinne Rebstock and Miss Vivia Marks.

The Women's Society of St. John's M. E. Church, South, has sent out announcements of a "World Tour of Foreign Shops" which the society will sponsor Nov. 20 for the purpose of raising funds to help finance the missionary and social service work of the organization. Mrs. Clinton B. Fisk and Mrs. James B. Hill are joint chairmen of the committee arranging for the tour. The plans of the committee include a "personally conducted visit to the bazaars of England, Ireland, Scotland, France, Spain, Italy, Germany, Holland, China and Japan with a preliminary "See America First" tour. Booths will represent these various countries and articles suitable for holiday gifts and hand-made children's clothes, aprons, lingerie, toys, sweetmeats and novelties will be on sale at all the booths Luncheon and dinner will be served by the members of the Missionary Society at the "Cafe Ritz-Carlton" under the direction of Mrs. H. M. French. Mrs. E. H. Christie, Mrs. John Vaughan. At 8 p. m. an attractive entertainment and picture show will be given in the Sunday School auditorium.

The officers of the Women's Society are Mrs. Howard Gambrill, Shore, Mrs. X. P. Wilfley, Mrs. B. C. Jinkins and Mrs. George Trawick.

Announcement was made of the engagement of Miss Mary Lou McDonald, daughter of Mr. and Mrs. W. J. McDonald of St. Louis, to Charles Leavelle of East St. Louis, at a dinner party given yesterday evening at the Coronado Hotel. The wedding will take place in St. Louis, Dec. 22.

A card party will be given Thursday in Nugent's Auditorium at 2 o'clock by the Gold Star Mothers' and Sisters' Staff, No. 1.

Opening its autumn and winter social season, the City Club will have an informal Halloween dinner dance next Wednesday night. There will be various features of entertainment and the "Melody Maids" from radio station KMOX will furnish music.

Mr. and Mrs. L. S. Ruppin of the Rice Hotel, Houston, Tex., celebrated their fifty-sixth wedding anniversary Saturday. The couple were married Oct. 13, 1872, at St. Louis, and lived there until they went to Houston in 1909.

A large card party of the Thanksgiving season will take place Nov. 27, when a benefit party will be given by the St. Louis University High School George H. Backer Memorial Mothers' Club, in the gymnasium at Kingshighway and Oakland avenue. Mrs. A. A. Cervantes is general chairman and Mrs. G. R. Mather is secretary. Other committee chairmen are Mrs. G. T. Desloge, Patrons; Mrs. G. W. Flynn, Prizes; Mrs. J. E. Kramer, Donations; Mrs. W. F. Sheehan and Mrs. John Corley, Cards; Mrs. D. J. Forrestel, Reception; Mrs. J. P. Crowley, Mrs. John Boe, Tallies; Mrs. J. F. Murphy, Supper; Mrs. R. J. Farrell, Telephone; Mrs. Sol W. Gross, Mrs. F. W. Corley, Mrs. R. J. Lancaster, Mrs. E. G. Goria and Mrs. Charles Henry, Tekets; Mrs. O. J. Clarke, Homemade Cake, and Mrs. J. A. Mowry, Publicity.

The juniors and seniors of the Morse School of Expression gave an informal dance at the school Friday evening. Halloween colors were used for decoration, and during the intermission several humorous sketches were given by members of the classes.

Those in charge were Miss Alice Kelehan, Granite City, president of the senior class; Miss Kathryn Wade, Memphis, Tenn.; Miss Charlene Davis, Mayfield, Ky.; Miss de Vera Rottman, Edwardsville, Ill.; Miss Mary Louise Barnett, Batesville, Ark.; Miss Mary Phillips James, Gonzalos, Tex.; Miss Virginia Fitzhugh, Batesville, Ark.; Miss Mary Alice Hardin, Benton, Ark.; Miss Ella Bondurant, Commerce, Mo.; Miss Mary King, Hillsboro, Ill.; Miss Dorothy Darr, Batesville, Ark.; Miss Ruth Boismenue, East St. Louis; Miss Dorothy Carpenter, Kirkwood; Miss Ruth Schutle, Miss Dorothy Burg, Miss Dorothy Conklin, Miss Mary Belle McCoole, Miss Eileen Parmenter, and Mrs. Angie Miller Pierce of St. Louis; Mrs. M. F. Klauber, East St. Louis, and Mrs. William Dancy, Webster Groves.

Many Women Work For Community Fund

A LARGE number of women interested in the seventh annual Community Fund are devoting much of their time to the cause during the present campaign. The first group to secure its quota is a team in the South St. Louis district, under the direction of Mrs. Grace Savage of 6716 Alabama avenue. The members of Mrs. Savage's team are Miss Cordelia Hunleth, 7107 Michigan avenue; Mrs. O. Fiedler, 4016 Pennsylvania avenue; Mrs. J. Sauerwald, 6131 Michigan avenue; Mrs. W. J. Rostron, 6418 Idaho avenue; Mrs. Kate Schmidt, 7210 Michigan avenue; Miss Anna Hopkins, 6422 Idaho avenue; Mrs. M. Bowser, 418 Fillmore street; Mrs. M. Brandt, 6813 Minnesota avenue, and Mrs. Theresa Cozzoni, 7125 Alabama avenue. The total quota of Mrs. Savage's team is $600.

The film, "He's Not Heavy, He's My Brother," has been shown at a large number of women's clubs and organizations the past fortnight under the direction of the women's unit of the Speaker's Bureau.

The woman's unit of the special gifts division, of which Mrs. John T. Davis Jr., 47 Portland place, is chairman, and the women of the West End region, with Mrs. James McClurey, 4917 Pershin avenue, as chairman, have worked with splendid results since the opening of the campaign. A puppet show of which Mrs. Sidney I. Schwab of 5849 Clemens avenue, has charge, featuring the work of the Children's Aid Society, a Community Fund agency, is attracting attention in the interest of the Community Fund. The puppet show will be given at the luncheon for the Community Fund workers at Hotel Statler Tuesday.

Mrs. John A. Haskall, in charge of the Information Bureau, and Miss Eugenia Howard, in charge of the supply division at the Statler Hotel, are assisted by a large group of the members of the younger set.

Players' Guild Has Actress as Guest

At an informal meeting of the Membership Committee and the Playgoers' Committee of the Players' Guild in the rooms of the Artists' Guild Monday afternoon, the special guest was Miss Eleanor Phelps, the "Jessica" in the George Arliss company, her mother, Mrs. Phelps and Mrs. Thomas G. Ratcliffe. The guests were shown the plant of the little theater, which will open Nov. 12. As Miss Phelps had her first stage experience with a similar enterprise in the East, she showed much interest in the work of the local organization. Hostesses for the afternoon were Mrs. D. O. Ives and Miss Margaret Ewing and the play reading committee composed of Mrs. Hazel Ewald, John Hart Brown, Miss Elizabeth Jenkins, William G. B. Carson, Miss Barbara Yore and Harry McClain.

Do You Know How to Protect Your Face?—



Jacqueline Logan
Famous DeMille Star, Writes Us:
"With Sincere Appreciaton of Your Cinderella"
X-78

Cosmetics, applied as most women apply them, may *enhance* the beauty of your face but it doesn't *protect* your skin.

Cinderella Foundation Cream

A remarkable preparation used by many notable stars of the screen not only *protects* your skin, but forms an excellent base for your powder—allowing it to stay on for as long as 24 hours!

$1 Everywhere

TRY THIS TODAY
Use a *very thin* application of Cinderella Foundation Cream *first*—before you apply your makeup! It will protect your skin—keep it smooth, flexible and lovely—and your powder will stay on *much* longer!

CINDERELLA COSMETICS
St. Paul by Sinykin Minn.
For Sale at Specially Franchised Stores—Expertly Trained

IF-YOU-ARE NOT-SLENDER



. . . the Sportswear department presents the only replicas of Paris Sports Frocks in sizes 38 to 52, without tightness at shoulders and hips

16.75 to 69.50

MAIN FLOOR

After Chanel...two-piece silk and wool snowflake. Green, independence blue, rose, black and white. Sizes 38 to 48 . . 29.75

Also at 29.75 . . . 1- and 2-piece models of covert cloth, Burma crepe, necktie silk canton prints, zephyr tweeds, snowflake wool georgettes, natural cashmere, jersey and faille silks . . . in the smart wines, greens, browns, blues, navy blue, black, and mixtures.

The smartest Sports collection in the city for women and misses who are not slender

Lane Bryant
Sixth and Locust



Black or Brown Suede, lizard trim $18.50
Blue, Acajou or Green Pump $12
Brown or Black Suede with cut steel buckle $22.50
Black or Brown Sandal with interwoven strap $12
Brown or Blue Suede, lizard trim $15

Swope Suede Footwear

The fine soft suede of which Swope Shoes are fashioned lends itself admirably to wear with this autumn's afternoon materials.

There is a great variety in the striking styles offered in which the smartest French influence is noted.

We present suede models in rich shades of Brown, Blue, Acajou, Green and deep Black.

Distinctive Suede Bags to match

Swope Shoe Co.
OLIVE AT 10TH ST.

The SUNDAY POST-DISPATCH prints TWICE as many CLASSIFIED ADS as the Only other St. Louis Sunday newspaper.

See Our Other Announcements on Pages 5, 6 and 7

STIX, BAER & FULLER

GRAND-LEADER

Telephone Orders

When you cannot conveniently make a shopping trip, call our telephone shopping service department and your orders will be filled carefully and promptly. CEntral 6500.

New Imported Crystal Jewelry

Extremely Low Priced in Two Groups

$1.00 and $3.00



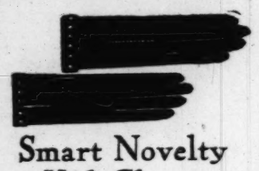
A wonderful offering of Necklaces . . . Pendants . . . and earrings of fine tin-cut crystal, in the newest shapes and cuttings, that will give a lovely finish to your newest silk or velvet frock. Others are specially priced to $4.

The Colors Included Are:

Rose White Emerald Topaz Blue

(Jewelry—Street Floor.)





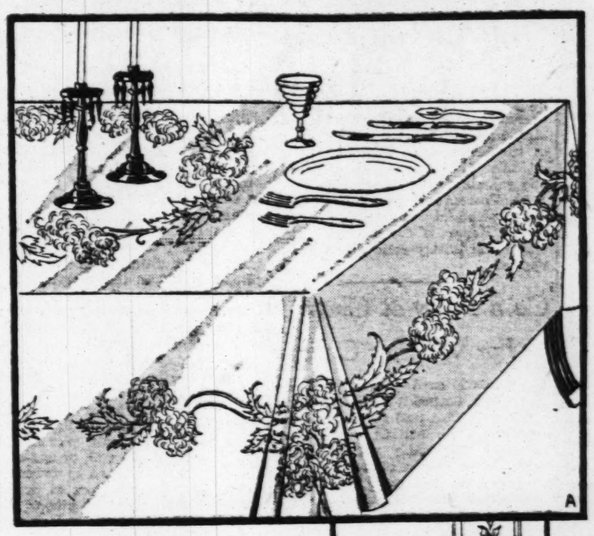
Smart Novelty Kid Gloves

$1.95 *Pair*

Fashioned of fine quality kid and capeskin with novelty turn-back cuffs trimmed in soft two-tone effects, and bandette of gold and silver, these imported Gloves complete the chic costume. All the favored shades and sizes.

(Street Floor.)

Extraordinary Purchase of Irish Linen Tablecloths



With Napkins to Match—At Special Price, for Cloth or Dozen Napkins

$5.95

Through the combined buying power of 18 affiliated stores—placing their orders direct in Belfast, Ireland, all at one time and six months ahead—this most remarkable value was obtained. To purchase real Irish Linen Double Damask Pattern Cloths and Napkins of such quality and beauty, at a price so low, is an opportunity of the rarest kind! Be sure to profit by it!

Five Patterns From Which to Choose

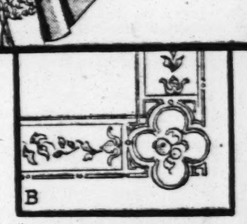
A—Illustrates the Chrysanthemum pattern.

B—Shows in detail the Quartre Foil design.

C—Displays the Lily of the Valley pattern.

D—Shows the attractive Italian Scroll design.

E—Illustrates the Killarney Rose pattern.









Cloth, 72x72 or 72x90 Inches, $5.95

Napkins to Match, 22x22, Dozen, $5.95

Gleaming white, woven from pure Irish grown flax, with a beautiful satin luster, these double damask Cloths and Napkins will lend distinction to the table and give unlimited service.

(Linens—Second Floor.)

Telephone Shopping Service—CEntral 6500

Special Prices—Budget Payments!

"1881 ROGERS AI" Flatware

First Payment

$1.00

The first payment is as low as $1.00 and the balance can be arranged on weekly or monthly payments.

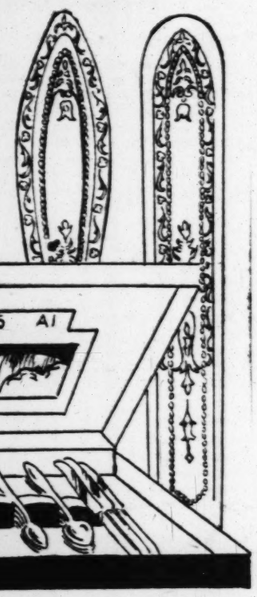
An important special selling of Rogers 1881 Silverware, beginning Monday morning, enables you to purchase complete sets or individual pieces on the convenient budget plan. Heavily silver-plated on a nickel base, this pattern is guaranteed for twenty-five years.

Set of 29 Pieces

Including stainless steel French knives $13.95

Set of 32 Pieces

With stainless steel French knives..... $17.45



Individual Pieces at Special Prices

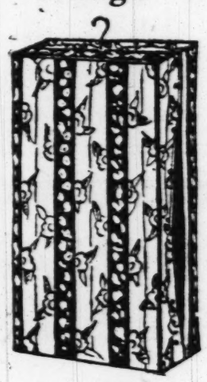
Teaspoons, set of six	$1.40	Butter Knives, each	50c
Tablespoons, six	$2.80	Orange Spoons, six	$2.45
Dessert Spoons, six	$2.80	Iced Tea Spoons, six	$2.75
Soup Spoons, six	$2.80	Butter Spreaders, six	$2.80
Gravy Ladles, each	$1.25	Sugar Shells, each	45c
Tomato Servers	$1.60	Oyster Forks, six	$2.55
Salad Forks, six	$3.85	Dinner Knives, six	$3.40

Knife and Fork Set	$8.60
Hollow-Handle Knife and Fork Set	$12
29-Pc. Set, hollow handle	$17.45
34-Pc. Set Stainless Steel Knives	$20.75
32-Pc. Set Hollow Handles	$20.75
50-Pc. Set Hollow Handles	$36.80

(Silverware and Square 17—Street Floor.)

Telephone Shopping Service—CEntral 6500

Large Wardrobe Bags



Exceptional Values Monday at

83c

Eight-garment Bags, well made of bright colored art ticking in a variety of designs are mounted on strong steel wire frames and fasten on the side. They will protect garments from dust and dirt and save many times their cost in cleaning bills.

Notions at Unusual Savings

Hosiery Boxes, 12-compartment	45c
Sewing Silk, 50-yard spools, 6 for	23c
Shoe Bags, 12-pocket size	39c
Imported Novelty Hat Stands	69c
Ironing Board Pad and Cover, set	69c
Sewing Thread, King's 100-yard, doz	23c
Boston Bags, leatherette with lock	75c
Energine, the popular cleaning fluid	26c
Sanitary Step-Ins, Aimcee brand	49c

(Notions and Square 22—Street Floor.)

Boys' Sheeplined Coats

Sizes 6 to 20 Years—a Special Selling—



$5.95

Only on specially planned events can you purchase Coats of this character at such a low price. They are tailored of khaki moleskin cloth, have large sheepskin collars, knitted wristlets, four pockets and belts.

Boys' Cricket Style Sweaters

Specially priced garments of selected wool and rayon yarns in patterns and colors which will form the basis of smart ensembles. 30 to 36..... $1.79

Important Sale of Toiletries

Featuring Desirable Articles at Substantial Savings



Automobile Robes

Specially Priced

$5.98

Just 100 thick, all-wool imported Robes with long fringed ends. Unusual color combinations in plaid patterns woven on both sides. Keep one in your car.

(Sporting Goods—Fourth Floor.)

Perfume Atomizers

—in lovely patterns and colorings, have glass tubes and silk-covered bulbs and hose. Each..... $1

Powders

Coty's Dusting Powder, popular odeurs	$1.00
Pompeian Face Powder, all shades	36c
Mavis Talcum	15c
Babcock Talc, violet	10c
Louise Andre Dusting	69c
Norida Dusting Powder, sprinkler top	79c
Lee's Body Powder	29c

Bath Salts, Soaps

Wrisley Barrel Salts	49c
Williams' Shaving Cream, double size	29c
Elcaya Cream Sets	39c
Jap Rose Soap, doz	65c
Guest Ivory Soap, doz	39c

Boudoir Lamps

Hand-decorated Lamps in beautiful patterns and decorations, completely wired ready for use, $1.95

Home Remedies and Drugs

Nujol Mineral Oil	57c
Epsom Salts, 5-lb. bags	29c
Peroxide, 1 lb.	16c
Bromo Seltzer,	21c, 42c, 79c
Alophen Pills, 100 at	49c
Phenolax Wafers, 37c,	73c
Listerine	21c, 42c, 73c
Gude's Peptomangan	97c
Van Ess Scalp Massage,	79c
Farr's Hair Restorer	93c
Golden Glint Shampoo, special at	3 for 50c
Phillips Milk Magnesia,	30c
Absorbent Cotton, 1-lb.,	29c

(Street Floor.)

(Telephone Shopping Service—CEntral 6500.)

French Perfumes

Imported, including jasmine, bouquet, lilac, chypre and violet in original ½-oz. flacons..... 59c

Perfumes

Rosine's Le Fruit Defendu—original bottles,	$3.47
Houbigant's Coeur de Jeanette Perfume, 2 oz.	$1.95
Ybry's Perfumes, oz.	$10
Caron's Sweet Pea, oz.,	$10
Corday's French Perfume, novelty containers,	$2.95
Coty's L'Origan, oz.	$1.83
Lubin's Mombrosia, oz.,	$1
French Perfumes—Lily of Valley, Narcisse, Jasmine, Chypre, original 2-oz. bottles	$1.00

Tooth Paste

Pebeco or Pepsodent, large size	28c
Kolynos, large size	26c
Listerine	3 for 40c

Imported French Steel Beaded Bags

In a Very Special Selling at

$3.95 and $7.95

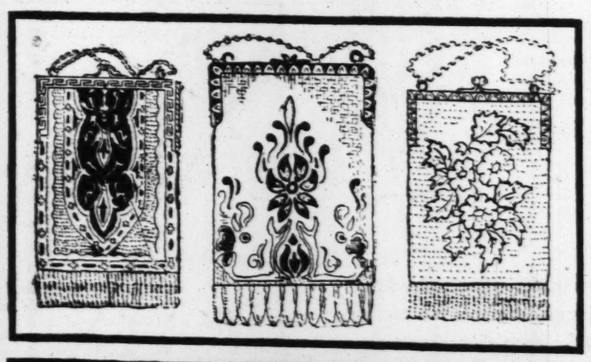
Only on very rare occasions is it possible to purchase such exquisite French Steel-beaded Bags at prices so astonishingly low! They are supremely smart as accessories to afternoon and evening costumes. Their beauty and fine workmanship never grow old. Beautiful new designs are woven in gorgeous colorings, with a generous selection of gold and silver backgrounds. Every bag is beautifully finished and mounted on a decorative metal frame.

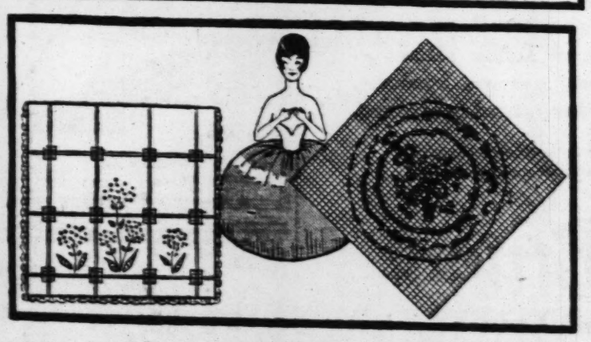
Other New Beaded Bags

Imported Beaded Bags in other sizes are outstanding values in two groups at..... $5.95 and $10.95

(Street Floor.)

Telephone Shopping Service—CEntral 6500





Needlepoint Pieces

Remarkably Low Monday at Only $1.95

A wonderful assortment of Needlepoint Pieces suitable for footstools, chair seats and pillow tops, have attractive floral designs in beautiful colorings. A limited number of pieces for scarfs or benches are also included. Every one an unusual value at this low price.

Stamped Aprons

Lucky Day style Aprons made of unbleached muslin combined with contrasting color of cotton linene; special at..... 49c

Uncovered Pillows

Marvelous values are these Uncovered Pillows in oval or oblong shape, 18x22 inches, filled with 100% kapok. Each.. 75c

Stamped Pieces

Jewel cloth scarfs, centers and 3-piece buffet sets trimmed with lace and stamped with simple designs for French embroidery are 79c

Vanity Sets to match...59c

Pincushions

Pincushion forms with china heads and some of bisque with marcelled hair are priced at only 59c

Stamped Spreads

A variety of simple designs stamped and tinted on these Spreads of good quality muslin at..... $1.29

Stocking Boxes

Twelve-compartment Boxes covered with paper in a variety of bright colored designs with contrasting lining are special at 59c

Baronet Satin Pillows.....$2.95

(Art Needlework—Sixth Floor and Square 11.)

Boys' Wool Overcoats

Featured at a Special Price!

This specially priced group includes the new Winter browns, grays and tans; all well tailored in double-breasted style. You will save money by selecting here Monday. Sizes 2 to 10 years, $9.95

(Boys' Own Store—Fourth Floor.)

2400 Men's Shirts



Offer Very Important Savings at

$1.00

Plain white broadcloth, fancy madras broadcloth and Oxford Shirts are included in this special selling. The Shirts are well made in collar-to-match and neckband styles. Sizes from 13½ to 17½.

(Men's Furnishings and Square 20—Street Floor.)

Telephone Shopping Service—CEntral 6500

See Our Other Announcements on Pages 4, 6 and 7

STIX, BAER & FULLER

GRAND-LEADER

Damaged Hose Become New!

—when they are repaired by our process of mending and reknitting, so skillfully done that the damaged place can scarcely be detected. Bring us your damaged silk hosiery before 10 a. m. and they will be ready for you the same day. The charge for this service is very moderate, ranging upward from 15c
(Street Floor.)

Coats of Real Distinction

Enriched With the Season's Smartest Furs in Fine Selected Qualities..... A Collection Outstanding at

$100.00



The fur means everything on your cloth coat this Winter, and here is a collection that offers the smartest pelts and the newest ways of using them! Curly furs, flat furs, long fluffy furs, black furs, light furs, brown furs! Great collars and cuffs, and often borders on coats of broadcloth in black and the fashionable colors. And this collection is further distinguished because it includes our Barbara Lee Coats in exclusive styles for misses and women, shown only here!

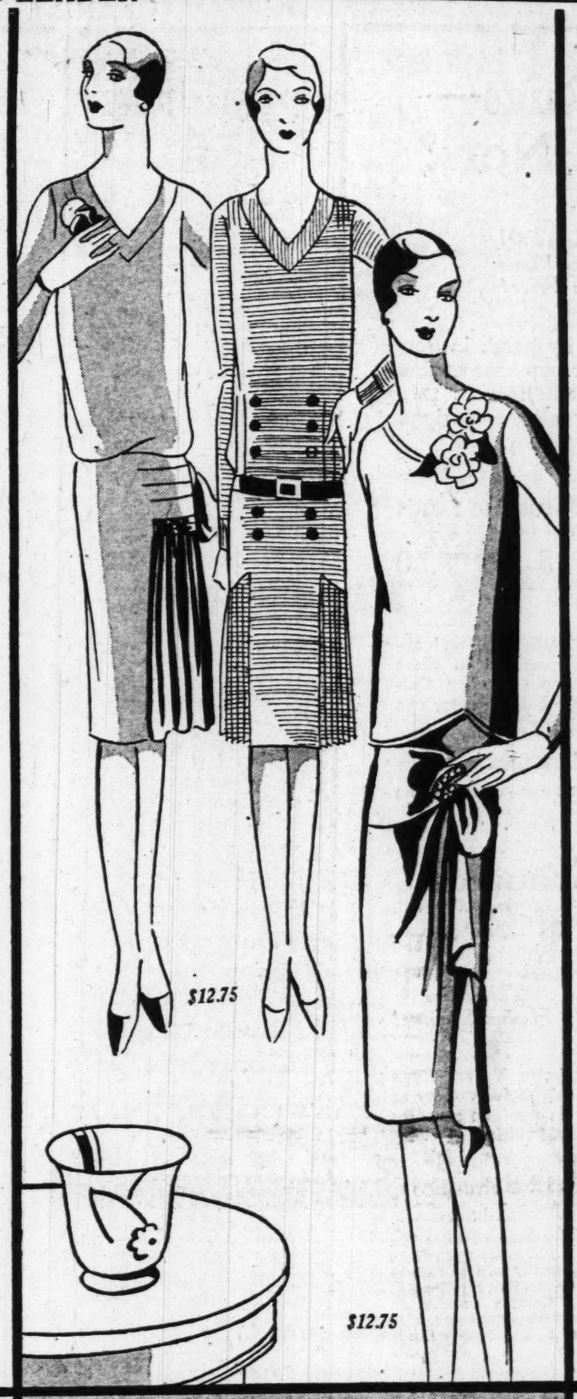
Misses' Sizes, 14 to 20. Women's Sizes, 34 to 46.
(Third Floor.)

Hundreds of Frocks Added to This Sale!

Every One a Revelation of Smartness and Value $12.75 *All-Occasion Styles for Misses and Women*

So many women and misses have found our $12.75 dress sale an opportunity for real fashion-economy, that the arrival of several hundred new Frocks is an event of interest! Styles for all occasions... Silk Crepes with transparent velvet trimmings, Satins in black and rich colors, Georgettes, Printed Silks, Light Woolens. Each showing alert fashion-newness in flares, capes, bows, pleats, scarfs, bright pins . . . and each so carefully made as to belie its modest price!

Misses' Sizes, 14 to 20. Women's Sizes, 34 to 52
(Third Floor.)



Rayon-Top Union Suits

In a Very Special Selling at Only 89c

Marvelous values at such a low price are these women's Union Suits, firmly knitted of excellent quality cotton yarns with fine rayon top in bodice style. They are cut full and reinforced for extra wear. In a lovely flesh shade; sizes 36 to 44.

Milanese and Glove Silk Bloomers

Smartly tailored of fine Milanese and glove silk in shades of tan, blue, flesh and peach; sizes 25 to 27, are noteworthy values at the low price of.. $1.50
(Second Floor and Square 17 and 18.)

Gay Costumes for Hallowe'en



Our Toy Department has all the accessories and costumes, masks and noisemakers. Sizes for everyone, from small tots to grown-ups.

Costumes, 4-8 yrs. $1.25, $1.50, $2.95
Costumes, 10 to 14 yrs...$1.75 $2.95
Costumes, adult sizes....$2.50, $3.95
Clown Suits, adult sizes.....$2.50
Fancy Cotton Sateen Costumes. 4 to 14 years.....$3.95
Fancy Cotton Sateen Costumes, adults' sizes, at....$4.95 and $7.95

(Toy Dept.—Fifth Floor and Square 13.)

Tots' Sample Coat Sets

Extraordinarily Low Priced at

$15.75

Two and three-piece outfits as well as separate coats to which hats can be matched, are included in this exceptional group of sample Coat Sets. They are mostly one and two-of-a-kind, smartly tailored of broadcloths...all-wool chinchillas... kittendown...chiffon velvets...sports tweeds... and mixtures in all the new shades. Sizes 1 to 6.

Bird's-Eye or Cotton Flannelette Diapers, dozen $1.95
Cotton Flannelette Rubber Sheets, 27x36, $1.00
Baby Pepperell Sheets, 45x73.....95c
Baby Pepperell Pillowcases to match, each, 39c
Imported Turkish Bibs, white, pink or blue, 39c
Baby Sweaters, white, pink, blue, $1.95, $2.95

(The Baby Shop—Second Floor.)
Telephone Shopping Service—CEntral 6500

Silks at Savings!

Thousands of Yards of Fashionable New Silks and Velvets at Prices That Are Extremely Low

40-Inch Crepe Satin

$2.38

Exceptional quality of Crepe Satin with a rich, lustrous finish and heavy reversible back, may be chosen in the newest and smartest shades for Fall and Winter, at important savings.

40-In. Heavy Flat Crepe

$1.98

Take notice of the low price of this heavy flat crepe with a soft suede finish that is so popular for tailored frocks. In a marvelous assortment of new shades.

Imported Velveteen

Especially for this event, we have imported a fine quality cotton Velveteen in a complete selection of the new Fall and Winter shades, including plenty of black. Width 36 inches, yard..... $2.29

40-Inch Velvets

Rich, lustrous Velvets, with silk face and lisle back, imported from France, will fashion into fashionable afternoon frocks. All the new shades and black, at the special price, yard..... $3.98

Black Erect-Pile Velvet

With the smartness of transparent velvet, yet the durability of plain velvet—this fabric has all-silk face and back, and is in 40-inch width; an unusual value. While 150 yards last at, yard $6.50

The Fashion-Favored Silks Are All Here!

Photo-Tweed Flat Crepe

The exact photographs of tweed designs are reproduced of fine flat crepe in shades of tan, gray and blue. In 40-inch width at, yard.... $2.98

Fine Metal Brocades

Beautiful designs in gorgeous colorings make these 39-inch metal brocades particularly desirable for evening wraps and frocks. Yard $5.95

Washable Crepe Astra

An all-silk Crepe de Chine that is practical for both frocks and lingerie, for it is guaranteed washable. In all the favored shades; 40-inch width. Yard $1.98

(Silk Section—Second Floor.)



Outstanding Values in Our Trimming Department

Georgette Tunics

Glittering spangles and beads make these Georgette Tunics particularly fashionable, in pastel shades, black and white..... $12.50

Lace Yokes

Breton, appliqued net, princess and bruge effects, of soft cream, ecru and white, in a variety of styles are each... $1

Metal Cloths

For blouses choose these lovely Metal Cloths in gold, silver, antique gold and silver in plain, printed and varicolored effects, at yd. $2.98

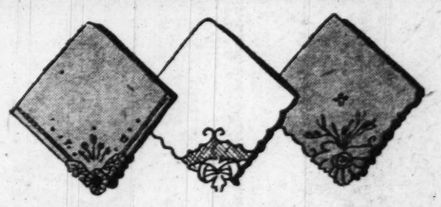
Fur Lengths

Fur Collar Lengths of coney, beaverette, thibetines, sealine and novelty furs in all popular shades are $2 each.....

(Street Floor)







Sale! Sample 'Kerchiefs

10c 15c 25c 35c

Monday, 9600 Handkerchiefs—fresh from Switzerland—will be offered at special low prices! They are mostly one and two-of-a-kind, beautifully made of pure linen and sheer batiste in a variety of lovely designs.

Other Handkerchief Specials

For Women

SHEER IRISH LINEN 1-16-inch spoke hemstitched hems.. 10c

LINEN, hand-drawn corners, hand hemstitched hems..... 21c

IRISH LINEN—Floral and conventional designs, hand-embroidered, hand-hemstitched.. 25c

For Men

IRISH LINEN—Medium-size initial; hemstitched; 3 in box $1.00

LINEN, with French hand-rolled hems; 6 for $2; each..... 35c

SERVICE WEIGHT—Pure linen, hemstitched; 6 for..... 75c

(Handkerchiefs and Squares 2 and 19—Street Floor.)

Special! Silk Lingerie

Exceptional Values in This Group at

$3.95



Two-piece dance sets of crepe satin trimmed with embroidery, lace medallions and Georgette ruffles... crepe satin chemises trimmed with lace . . . and flat crepe gowns bound in colors or trimmed with lace and net are included.

Silk Bloomers

Fashioned of fine quality crepe de chine, in peach, flesh and white, these Bloomers are reinforced for extra service. Sizes 25 to 29.. $1.39

Costume Slips

Well-made Slips of natural crepe de chine, have self-shadow hems and two rows of hemstitching. In flesh, Nile, white, peach, black and navy; sizes 34 to 44..... $2.65

(Second Floor and Square 18.)

See Our Other Announcements on Pages 4, 5 and 7

STIX, BAER & FULLER

GRAND-LEADER

An Extra Month to Pay for Your Charge Purchases

—made during the remainder of October will be carried over to December first bills—you can buy now, taking full advantage of these money-saving opportunities and pay in December.

New Imported Crystal Rogs—

Extremely Low Priced in Two … *Now!*



$1.00 and $2

A wonderful offering of Ne… dants . . . and earrings of th… in the newest shapes and … give a lovely finish to your … vet frock. Others are sp… *in America's Special Low Sale Price!*

The Colors In… make their purchase at this … size is 9x12 feet in this … fascinating allover designs … medallion centers.

Rose White

Special P…

"1881 R…"

First Payment $1.00

The first payment is … low as $1.00 and the bala… can be arranged on we… or monthly payments.

Payment Easily Arranged!

(Sixth Floor—Moorish Room.)

Individual Pi…

Teaspoons, set of six	
Tablespoons, six	
Dessert Spoons, six	
Soup Spoons, six	
Gravy Ladles, each	
Tomato Servers	
Salad Forks, six	
Knife and …	
Hollow-H…	
29-Pc. S…	
34-Pc. …	
38-Pc. …	
58-Pc. …	

Mandarin Chinese Rugs

The 9x12 Size Rare Values, **$437.50**

The very desirable oval and oblong shapes are featured in these super-yarn Mandarin quality Chinese Rugs . . . in bright colorings with lustrous silvery sheen.

A Remarkable Group of Westchester Velvet Rugs

Seamless … Sizes, at **$37.50** *This Price Means Savings!*

… very fine quality Westchester Velvet Rugs … importance because of the delightful variety of … and colorings! Each Rug is perfect, sturdily … grade wools . . . outstanding values!



Windsor Worsted Wilton Carpets

For beauty of design, perfection of weave and exceptional durability . . . these high-grade Rugs of fine worsted wool yarns are outstanding. Sizes 9x12 and 8.3x10.6, at. **$88**

9x12 Seamless Axminsters

Quality and extremely low price . . . make these Rugs noteworthy values! In the group you will find Persian and Chinese motifs in colors to harmonize with your rooms..... **$34.50**

Broad-Loom Carpeting—Six colors in 9, 12 and 15-foot widths; square yard, special..... **$5.95**

Convenient Terms of Payment

(Sixth Floor.)

2500 Yards Brocaded Drapery Damasks and Velours

The 50-Inch Width, Specially Priced in Two Groups—

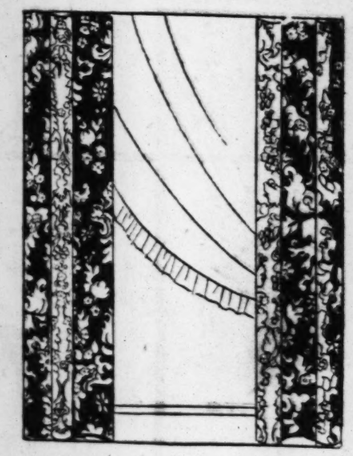
At **$2.35** *Yard*

Luxurious looking multi-colored Drapery Fabrics in a stimulating assortment of beautiful patterns and color combinations!

At **$1.48** *Yard*

Damasks and Velours that will give good service and look gracefully . . . in a vast assortment of allover and striped effects. Each yard at a worthwhile saving!

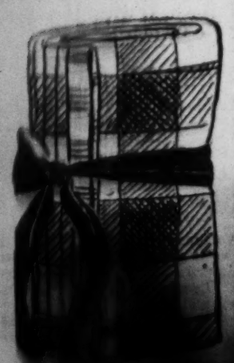
(Sixth Floor.)



Wool-Mixed Blankets

Large Double-Bed Size— **$3.44**

Special …



Persian Rugs

$59.75

Promising a new note of richness and bright color… for any floor that … a… these finely woven … Persian Rugs, averaging … feet . . . at a price that makes their purchase a real economy.

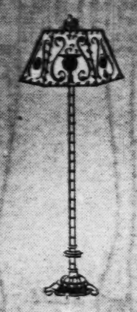
Hamadan Rugs

Gorgeous selection of Persian Scatter Rugs, averaging … feet . . . woven with close texture and thick high pile . . . heavy fringe on ends. Special now **$24.75**

Scatter Rugs

Ranging in size from 2x4 to 3x5.6 feet, these Persian Rugs of gem-like beauty . . . are excellent as gifts or for your own home. Noteworthy value **$18.25**

(Moorish Room—Sixth Floor)



Junior Lamps Complete, at

$13.95

Remarkable values . . . these Lamps with artistically designed bases in antique brass finish, and hexagon-shaped parchment shades in crackled effects, with panels beautifully decorated.

(*Fifth Floor*)



China Service for Twelve

$79.50

You will be delighted with this exquisite "Golden Pheasant" imported China Service . . . an open stock design of unusual richness in beautifully harmonizing colorings . . . priced at an important saving.

(*Fifth Floor*)



Wrought Iron Radio Bench

Wrought iron graceful base, with seat in red or green velour, extraordinary value at **$2.98**

Electric Iron

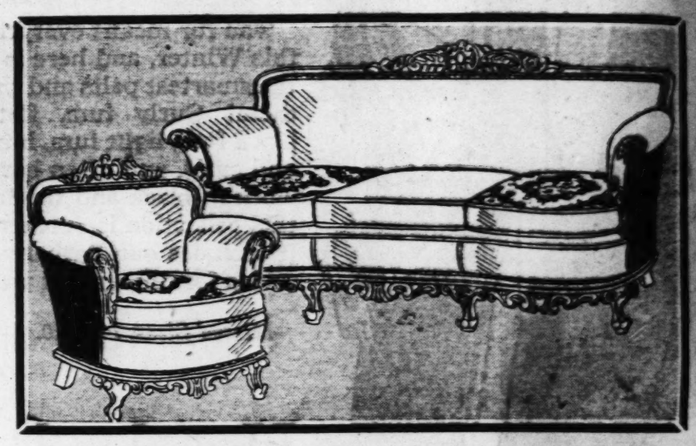
Universal round heel, wrinkleproof-edge Iron, 6-pound size with guaranteed heating element. At a noteworthy saving **$4.95**

(*Fifth Floor*)

Monday - - - the Final Day of

THE SEVEN-DAY FURNITURE SALE

Just one more day to buy that Suite or Occasional Piece for your Home at the money-saving price of the Seven-Day Sale! Monday is the last of these seven days of great opportunities for the Home . . . so come early . . . select the furniture your Home needs for its Winter responsibilities . . . and share in the savings it affords! Convenient terms of payment may be arranged.



2-Pc. Living-Room Suite

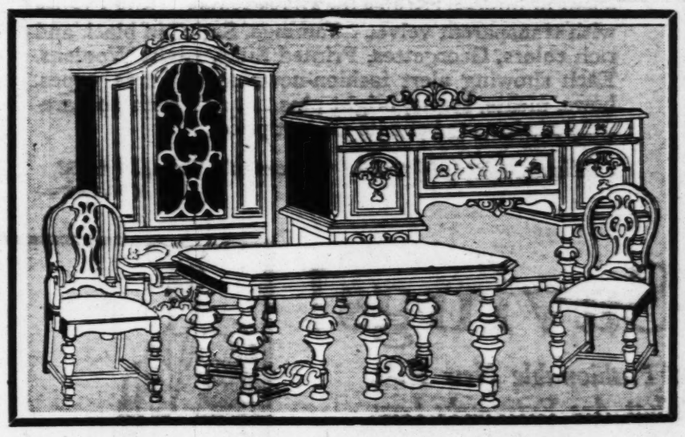
Monday is the last day to obtain this luxurious Davenport and Armchair at the Seven-Day Sale Price . . . hand-carved solid mahogany frames, and upholstery in taupe, henna or green mohair with cushions reversed in harmonizing frieze **$197.50**

$20 Down—No Interest

New Bed-Davenport Set

Davenport that opens to full-size bed, with comfortable coil spring construction, and lounge chair . . . both pieces with mohair on all wearable parts, cushions reversed in moquette in lovely floral design. Extraordinary values **$169.50**

$17 Down—No Interest

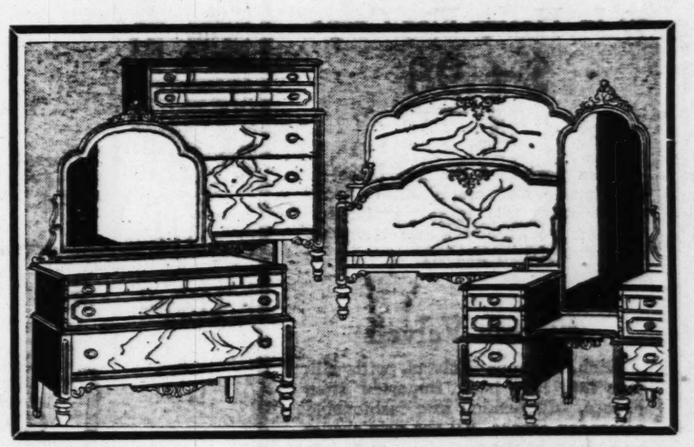


Nine-Piece English Dining-Room Suite

$197.50

At emphatic saving . . . this skillfully constructed extension table, buffet, china cabinet, five side chairs and host chair with rich-toned figured walnut front and veneers . . . in staunch hospitable style.

$20 Down—No Interest!



Grand Rapids Make Bed-Room Suite

$265.00

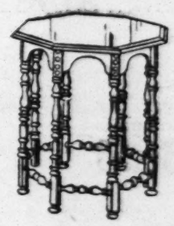
Gracefully simple in design . . . this Suite including full-size bed, chest, vanity and dresser with finely matched walnut veneers and all drawer construction of quarter sawed oak, absolutely dustproof. Exceptional value!

$27 Down—No Interest!



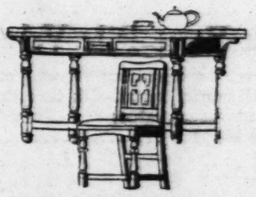
Comfortable Love Seat

Value of outstanding importance . . . Love Seat with solid mahogany base, loose spring-filled cushions and damask upholstery in choice of colors. Sale price..... **$79.50**



Occasional Table in Tudor Style

Because of its excellent construction with walnut top, its sturdy Tudor design and very low price select this table. Specially priced in this sale **$19.75**



A Suite for the Small Dining Room

Tudor style refectory table with walnut top and four chairs with red velour seat pads; ideal for the small dining room. Priced in the Sale **$69.50**



New Karpen Cogswell Chair

New good-looking style, with tufted seat and back over springs, is covered in choice of tapestries. Or checked linen friezes. Priced in the sale **$39.75**

Convenient Terms of Payment May Be Arranged

(Seventh Floor)

See Our Other Announcements on Pages 4, 5 and 7

STIX, BAER & FULLER

GRAND-LEADER

An Extra Month to Pay for Your Charge Purchases

—made during the remainder of October will be carried over to December first bills—you can buy now, taking full advantage of these money-saving opportunities and pay in December.

Room-Size Persian Rugs— Extraordinary Value Now!

Mahal and Mushkabad Weaves, at **$169** *An Amazingly Special Low Sale Price!*

Rugs of heirloom quality . . . closely woven by hand, in gorgeously rich colorings . . . all priced to make their purchase at this time a far-sighted economy! Average size is 9x12 feet in this noteworthy group . . . and there are fascinating allover designs and also the popular effective medallion centers.

Fine Oriental Rugs

Room-Sizes Special at **$389**

Siswan, Serapi, Kandahar, Lilehan and other renowned weaves are included . . . Rugs of exceptional beauty in their glowing color harmonies and artistic designs.

Mandarin Chinese Rugs

The 9x12 Size Rare Values, **$437.50**

The very desirable oval and oblong shapes are featured in these super-yarn Mandarin quality Chinese Rugs . . . in bright colorings with lustrous silvery sheen.

Convenient Terms of Payment Easily Arranged!

(Sixth Floor—Moorish Room.)



A Remarkable Group of Westchester Velvet Rugs

Seamless Weaves In 9x12 Size, at **$37.50** *This Price Means Savings!*

This group of very fine quality Westchester Velvet Rugs gains greater importance because of the delightful variety of new designs and colorings! Each Rug is perfect, sturdily woven of good grade wools . . . outstanding values!

Windsor Worsted Wilton Carpets

For beauty of design, perfection of weave and exceptional durability . . . these high-grade Rugs of fine worsted wool yarns are outstanding. Sizes 9x12 and 8.3x10.6, at. **$88**

9x12 Seamless Axminsters

Quality and extremely low price . . . make these Rugs noteworthy values! In the group you will find Persian and Chinese motifs in colors to harmonize with your rooms..... **$34.50**

Broad-Loom Carpeting—Six colors in 9, 12 and 15-foot widths; square yard, special..... **$5.95**

Convenient Terms of Payment

(Sixth Floor.)

2500 Yards Brocaded Drapery Damasks and Velours

The 50-Inch Width, Specially Priced in Two Groups—

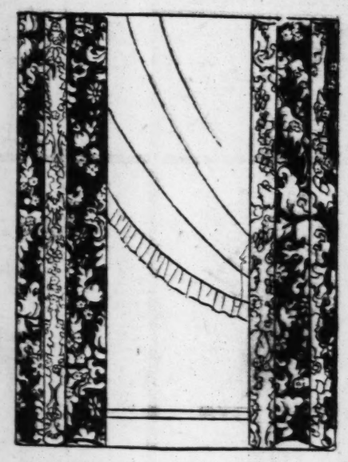
At **$2.35** *Yard*

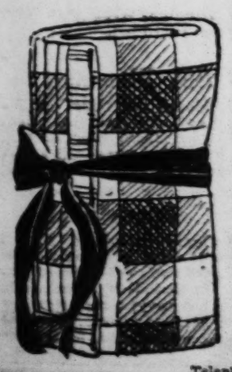
Luxurious looking multi-colored Drapery Fabrics in a stimulating assortment of beautiful patterns and color combinations!

At **$1.48** *Yard*

Damasks and Velours that will give good service and look gracefully . . . in a vast assortment of allover and striped effects. Each yard at a worthwhile saving!

(Sixth Floor.)





Wool-Mixed Blankets

Large Double-Bed Size— Specially Priced at, Pair **$3.44**

Warm, fluffy Blankets, 70x80, of superior quality wool and cotton, weighing 5 pounds, are in attractive plaids of rose, blue, gold, green, lavender, gray and tan, bound with 3-inch cotton sateen to match.

WOOL BLANKETS—66x80, woven of pure virgin wool, in plaids of rose, blue, gold, green, lavender, gray and tan, bound with 3-inch cotton sateen to match..... **$6.35**

(Second Floor and Square 14.)

Telephone Shopping Service—CEntral 6500

Persian Rugs $59.75

Promising a new note of richness and bright colorings for any floor they may adorn . . . these finely woven Persian Rugs, averaging 7x4.6 feet . . . at a price that makes their purchase a real economy.

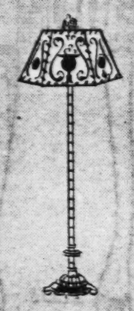
Hamadan Rugs

Gorgeous selection of Persian Scatter Rugs, averaging 4.6x3 feet . . . woven with close texture and thick high pile . . . heavy fringe on ends. Special now at **$24.75**

Scatter Rugs

Ranging in size from 2x4 to 3x5.6 feet, these Persian Rugs of gem-like beauty . . . are excellent as gifts or for your own home. Noteworthy value **$18.25**

(Moorish Room—Sixth Floor)



Junior Lamps Complete, at $13.95

Remarkable values . . . these Lamps with artistically designed bases in antique brass finish, and hexagon-shaped parchment shades in crackled effects, with panels beautifully decorated.

(Fifth Floor)



China Service for Twelve $79.50

You will be delighted with this exquisite "Golden Pheasant" imported China Service . . . an open stock design of unusual richness in beautifully harmonizing colorings . . . priced at an important saving.

(Fifth Floor)



Wrought Iron Radio Bench

Wrought iron graceful base, with seat in red or green velour, extraordinary value at **$2.98**

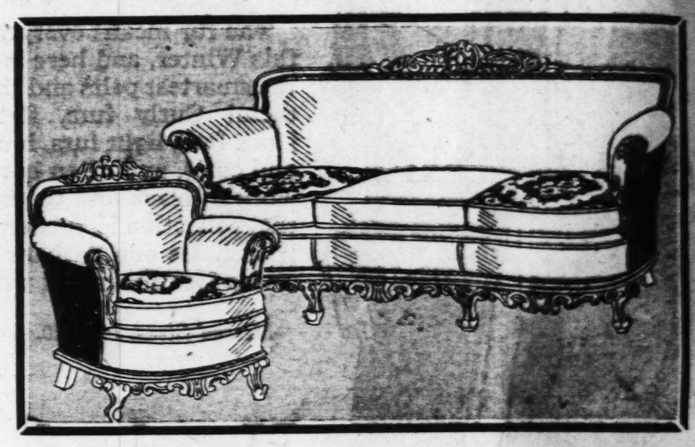
Electric Iron

Universal round heel, wrinkleproof-edge Iron, 6-pound size with guaranteed heating element. At a noteworthy saving **$4.95**

(Fifth Floor)

Monday - - - the Final Day of THE SEVEN-DAY FURNITURE SALE

Just one more day to buy that Suite or Occasional Piece for your Home at the money-saving price of the Seven-Day Sale! Monday is the last of these seven days of great opportunities for the Home . . . so come early . . . select the furniture your Home needs for its Winter responsibilities . . . and share in the savings it affords! Convenient terms of payment may be arranged.



2-Pc. Living-Room Suite

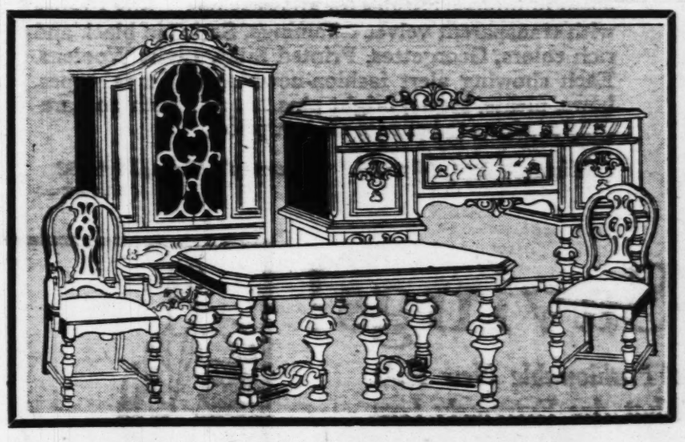
Monday is the last day to obtain this luxurious Davenport and Armchair at the Seven-Day Sale Price . . . hand-carved solid mahogany frames, and upholstery in taupe, henna or green mohair with cushions reversed in harmonizing frieze **$197.50**

$20 Down—No Interest

New Bed-Davenport Set

Davenport that opens to full-size bed, with comfortable coil spring construction, and lounge chair . . . both pieces with mohair on all wearable parts, cushions reversed in moquette in lovely floral design. Extraordinary values **$169.50**

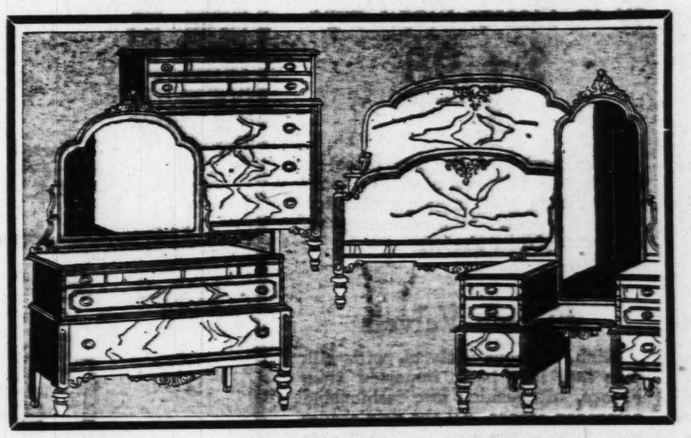
$17 Down—No Interest



Nine-Piece English Dining-Room Suite $197.50

At emphatic saving . . . this skillfully constructed extension table, buffet, china cabinet, five side chairs and host chair with rich-toned figured walnut front and veneers . . . in staunch hospitable style.

$20 Down—No Interest!



Grand Rapids Make Bed-Room Suite $265.00

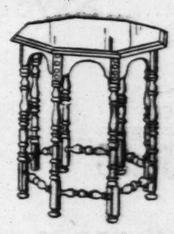
Gracefully simple in design . . . this Suite including full-size bed, chest, vanity and dresser with finely matched walnut veneers and all drawer construction of quarter sawed oak, absolutely dustproof. Exceptional value!

$27 Down—No Interest!



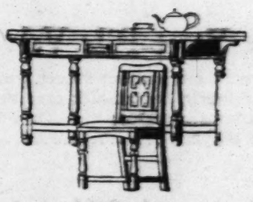
Comfortable Love Seat

Value of outstanding importance . . . Love Seat with solid mahogany base, loose spring-filled cushions and damask upholstery in choice of colors. Sale price..... **$79.50**



Occasional Table in Tudor Style

Because of its excellent construction with walnut top, its sturdy Tudor design and very low price select this table. Specially priced in this sale **$19.75**



A Suite for the Small Dining Room

Tudor style refectory table with walnut top and four chairs with red velour seat pads; ideal for the small dining room. Priced in the Sale **$69.50**



New Karpen Cogswell Chair

New good-looking style, with tufted seat and back over springs, is covered in choice of tapestries, or checked linen friezes. Priced in the sale **$39.75**

Convenient Terms of Payment May Be Arranged

(Seventh Floor)

Completely Finished Laundry Service

Our finished family laundry service relieves you of all washday worries. We also darn your socks, sew on buttons and do mending at this service. Per lb..... 17½c (Shirts 6c Extra)

Bundle Must Contain at Least 50 Per Cent Flat Work

Overland Laundry Company

Delmar 2222 Page, CAbany 5125 2522 Woodson, WAbash 1470-1471

TRY a 3-time POST-DISPATCH WANT AD. Results almost certain. Money refunded on canceled insertions.

Woman's Ad Club to Meet. The Woman's Ad Club of St. Louis will hold its weekly luncheon and program at noon tomorrow, in the Daniel Boone room, Hotel Statler. The program will consist of the first book review of the season. J. B. Wells will review "My Life in Advertising" by Claude Hopkins.

Distinctive Fur Coats

Our Fur Coats have a style distinctiveness and quality that marks them the work of expert furriers.

Remodeling and Repairing Our Specialty

Fur Collar and Cuffs Made to Order for Cloth Coats

Landers-Pearlman Fur Co.

4th Floor, 312 N. 6th St., Opp. Famous-Barr.

Special Attention to Mail Orders

Fine Clothes—Inexpensive!

LUCILLE DRESSES MADE TO ORDER

The only way to be properly fitted. The finest materials, expertly designed and made into the most beautiful styles, at strictly wholesale price. Hundreds of fascinating styles to choose from. Dresses, Gowns, Ensembles, Coats and Dresses to match from your materials or ours.



LUCILLE DRESS CO.

1307 WASHINGTON

Activities of Women's Clubs

THE Wednesday Club will present "A Masque of Dead Florentines" by Maurice Hewlett, with music by Ernest R. Kroeger, Wednesday at 3 p. m., under the direction of Mrs. Archer O'Reilly, assisted by the dramatic study section, Mrs. Ralph Thompson, chairman; the music section, Mrs. Frank W. Schaberg, chairman; and the poetics section, Mrs. Charles Noel, chairman.

Throughout the masque, Ernest R. Kroeger will be at the piano. Those delineating the characters will be Mrs. Harry Lodge, Miss Emily Busch, Mrs. Walter J. Knight, Miss Joan Pangman, Mrs. Clark McAdams, Mrs. Ralph Thompson, Mrs. Clinton Lubbock, Mrs. S. P. Goddard, Mrs. George Dobler, Dr. Alphonse McMahon, Louis Lumaghi, Culver Hastedt, Edward H. Barstow, Clarence Beck, Tullius Tupper, Gordon Summers, Percy Ramsay, Noel Grady, Thomas Noel, Archer Hallet, David Orthwein, Ralph Thompson and Miss Ahden Knight. Mrs. Betty Freeman and Mrs. Sydney Busch. The choirs, directed by Miss Mabel Henderson is composed of Mrs. Ernest N. Birge, Mrs. A. Hite Bowman, Miss Lavina Gauen, Mrs. Edward A. Haid, Mrs. R. C. Miller, and Mrs. John Morrison with Mrs. Paul Friess as accompanist.

The actors and chorus will be clothed in Florentine costumes, several of which were designed by Miss Margaret Breen. Mrs. Charles Noel, Mrs. George H. Moore, Mrs. Walter J. Knight and John Chamberlin are in charge of staging the production.

The regular monthly executive board meeting of St. Louis Tercentenary Shakspeare Society will be held tomorrow at 1 p. m. in Vandervoort Music Hall.

The regular monthly public program will be given the same date at 2 p. m. Mrs. J. Edwin Allen, program chairman, will present Richard Spamer of Tercentenary Round Table in a Shakspearean lecture.

Agnes Ruth Hoffinger delivered a class lecture entitled "Life Lessons in Lear" at the previous lesson.

Invitations have been sent out by the Round Table of Tercentenary Shakspeare Society for its first monthly dinner at 7 o'clock Thursday at Forest Park Hotel. The Rev. Albert Muntsch, S. J., and Richard Spamer will be the leaders.

The National Society, Daughters of the American Colonists of the State of Missouri, held its annual assembly Monday at the Forest Park Hotel. At the morning session, it was decided that the fountain to be erected in the new Memorial Plaza of St. Louis by the United Chapters of the D. A. C. of Missouri will be completed at a future date. A luncheon followed, presided over by Mrs. J. M. Long, the State regent. Dr. M. G. Kyle, archeologist, who recently returned from the holy land, gave a resume of his experiences.

Greetings were extended from all local and patriotic chapters by respective regents, all of whom were guests of honor.

The following State officers were elected for the ensuing term: Mrs. W. W. Botts, first vice regent; Mrs. Henry J. Ott, treasurer; Mrs. Edith Neal Regier, recording secretary; Mrs. John Hart Lane, registrar; directors—Mrs. A. E. Whitaker and Mrs. J. M. Crawford.

The Kirkwood Study Hour Club met Tuesday afternoon at 2:30 o'clock at the home of Mrs. F. P. Tillman, Kirkwood. The president, Mrs. R. F. Ralph, presided. Federated committee reports were given by Mrs. E. W. Peabody for the legislative and Mrs. E. E. Woodbury for the welfare. The program, on "Anglo-Saxon Prose and Poetry," was under the direction of Mrs. O. E. Turner. Her daughter, Miss Geraldine Turner, a graduate of Illinois University, gave an interesting talk on the subject.

The next meeting will be Nov. 13, at the home of Mrs. A. B. Russell, Kirkwood.

Members of Harmony Literary Club were entertained at the home of Mrs. Gordon Z. Davis, 567 Washington place, East St. Louis, Oct. 19 at a Halloween luncheon.

Mrs. William F. Stock reviewed "With This Ring," by Fanny Heaslip Lea, Mrs. T. R. McCully reviewed "Red Rust," by Cornelia Cannon, Mrs. Paul Parker read "Anti New York," a prize short story written by Nanally Johnson.

The next meeting will be held in the home of Mrs. W. C. Markham, 2940 Russell avenue, Friday, at 1 p. m.

Kappa Delphian Chapter, met Tuesday morning at Cabanne branch library. The president, Mrs. George A. Hill, presided and gave a summary of the previous lesson. Mrs. Dillon Stevens, leader, introduced the subject for study, "Dutch Art."

Text reports were given by Mrs. Warren Skinner and Mrs. Clifford Cornell. The program closed with a general discussion.

German and Spanish painting will be studied at the next meeting, Nov. 13, at Cabanne branch library.

The Ensee Study Circle met Monday at the home of Mrs. C. W. Nystrom, 21 Plant avenue, Webster Groves. Luncheon was served at 12:30 p. m. by the hostess.

The president, Mrs. Fred Armstrong, gave a paper on "Various Schools of Painting." Mrs. Hollis Marsh gave "The History of Satsuma and Willow Ware China." Mrs. H. E. Miller gave the short story, "Please Excuse Velma." Mrs. G. W. Phenicie, mother of Mrs. Miller, was guest of the club. Mrs. H. C. Stevens was accepted as a new member.

The club will meet Nov. 12 at the home of Mrs. H. C. Stevens, 207 Roberts, Ferguson.

Bible history will be the continued study of the Uandi Literary Club at its meeting Thursday. Mrs. John L. Bracken will speak on "The Preservation and Various Translations of the Bible," and Mrs. H. Lyle Campbell will portray "The Dramatic Transition of Saul of Tarsus."

A short talk on current events will be given by Mrs. E. G. Lasar, who has been chosen to present a current events lesson at alternate club meetings.

The hostesses will be Mrs. Clarence Robbins and Miss Marietta Schumacher. The meeting will be

Continued on Next Page.

Stix, Baer & Fuller GRAND LEADER Downstairs Store

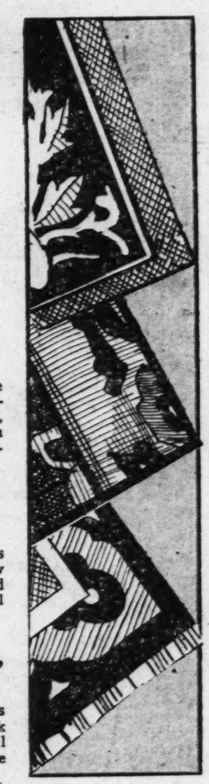
A Tremendous Sale of Rugs

Begins at 9 o'clock Monday in the Downstairs Store



We purchased from the surplus stocks of three of the largest mills in the country, at price reductions so radical that these mills requested we withhold their names. This purchase includes high-grade Wiltons, Axminsters, Velvet Rugs and Linoleums, together with mill samples and mill rejects.

Here is an unusual opportunity to secure Rugs and Linoleums at prices far out of the ordinary. This sale is of such magnitude, that it has forced us to take over more floor space and many extra salespeople. No Rugs Sent on Approval. Let Our Deferred Payment Plan help you take advantage of the savings.



Heavy Inlaid Lino'um, $1.29 sq. yd.

Straightline inlaid Linoleum, in perfect quality. Cut from full rolls. Tile and block effects for kitchens, halls and bathrooms.

Odd Size Wilton Rugs (Seamless), $69

There are five 9x15 and two 9x16 Seamless Wilton Rugs extraordinarily low priced. Early selection is advised

300 Axminster and Velvet Carpet Samples 69c to $2.25

Pieces of heavy grade velvet and Axminster Carpet samples ranging in size 20x27 inches to 27x45 inches; plain or figured effects; edges finished.

354 Beautiful Room-Size Rugs

Every One of Them Is Amazingly Low Priced in This Great Sale

Beautiful Rugs for most any room in the home . . . all seamless . . . in gorgeous patterns and rich colorings. Some finished with fringe. If you need a new Rug or two, it will be extremely wise to make selection from these wonderful groups.

SEAMLESS WORSTED WILTON RUGS in rich Persian and Oriental effects. 8.3x10.6 and 9x12 sizes $85

SEAMLESS WORSTED WILTON RUGS finished with knotted fringe; of worsted wool yarns, 9x12 size $74.50

SEAMLESS WOOL WILTON RUGS in an unlimited selection of designs in beautiful colorings. 9x12 size $69.50

SEAMLESS WOOL WILTON RUGS in plain effects and allover designs, in the 9x12-ft. size $52.50

SEAMLESS FRINGE RUGS, made by the manufacturer's patented weave; scroll and open ground patterns. 9x12 size $49

SEAMLESS AXMINSTER RUGS with deep, cushion pile, that assures splendid service, 9x12 size $39.85

SEAMLESS AXMINSTER RUGS in a variety of attractive patterns in rich shades. 8.3x10.6-ft. size $36.95

HEAVY SEAMLESS AXMINSTER RUGS woven in popular designs, that will add harmony and comfort, 9x12 size $31.50

WILTANA RUGS, seamless, fringed, woven of all-wool yarn; allover and Oriental effects, 9x12 size $31.50

Chenille Bath Mats, $1

Just 200 reversible Chenille Bath Mats in assorted colors for bedroom, bathroom, etc. Ends finished with fringe. Limit of 2 to a customer.

27x52 Axminster Throw Rugs, $1.79

Attractive novelty effects in these Axminster Throw Rugs, woven with mottled centers and neat colorful borders on ends.

4-Yd. Wide Linoleum, 73c Sq. Yd.

A complete line of patterns of a prominent maker's cork Linoleum. Included are all the popular tile and marble effects that are in demand.

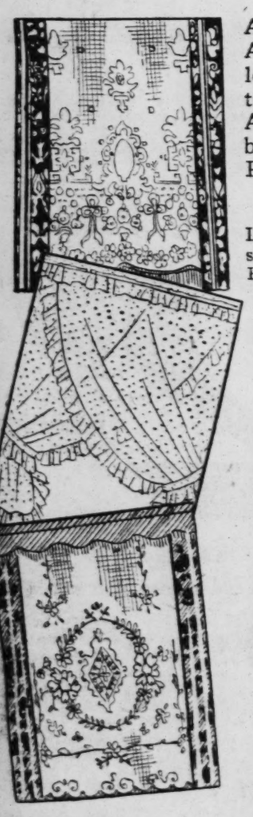
(Downstairs Store.)

Great Values! Curtain • and Drapery Sale •

1500 American-Made Lace Panels

45 Inches Wide, 2½ Yds. Long $1.45 Each

50 Inches Wide, 2¼ and 2½ Yds. Long $1.95 Each



A special purchase enables us to offer these beautiful American-Made Panels at prices that are exceedingly low. Choose from a large selection of beautiful patterns in the popular filet, shadow and novelty weaves. All are scalloped at the base and finished with a deep bullion fringe. In rich ecru tint. You can use these Panels in the living room, dining room and sunroom.

50-Inch Drapery Damask, $1.10 Yd.

Lustrous, rayon and cotton-mixed Drapery Wamask in beautiful striped and allover designs; rich color combinations. Sunfast. For window or door hangings.

Another Extensive Assortment of Damask, $1.49 Yard

600 Yds. Crash Cretonnes, 29c

A large selection of beautiful patterns and colorings in light and dark shades; excellent quality. For draperies, slipcovers, etc. Very low priced.

Criss-Cross Ruffle Curtains $1.69 Set

Dainty Curtains of sheer, figured grenadine with deep ruffles on side and bottom; headed at top and ready to hang; tie-backs to match; 54 inches wide.

45-Inch Luster Panels, $1.89

Beautiful allover patterns are in these lustrous, rayon and cotton-mixed panels. Scalloped bottoms, finished with deep, rayon bullion fringe; 2¼ yards long.

Imp. Lace Panels, $1.89

Imported Point de Venice Panels of good quality netting with beautiful appliqued designs in several attractive patterns; rich beige tint; 40 inches wide.

Gay Cretonnes, 49c Yard

Heavy quality, reversible Cretonnes, also cretonnes of linen and cotton mixture. Beautiful colors and patterns. For drapes, couch covers, cushions, etc.

Dotted Criss-Cross Ruffled Curtains $2.49 Set

Dainty, sheer quality dotted grenadine Curtains with 3½-inch ruffle on side and bottom. Have deep ruffle across the top. All headed and ready to hang. In rich ivory and beige tints. Tie-backs to match; 50 inches wide across the top, 2¼ yards long.

Curtain Materials 39c Yard

Sheer quality rayon and cotton mixed gauze in several colors. Also fine quality French Marquisette in light and dark beige tints. For window and French door curtains.

Fringed Jacquard Curtains, $1.76 Pair

Rayon and cotton mixed Jacquard gauze panels in lustrous beige tint. Several allover patterns. Hemmed and fringed on the bottom; 36 inches wide and 2¼ yards long.

Tucked Marquisette Panels, 98c Each

Dainty curtains with three rows of tucks, finished at the bottom with a deep hem and fringe. Hemmed on the sides. Ecru color; 2¼ yards long.

(Downstairs Store.)

Special Selling! New Fur-Trimmed Coats

$39.50



Broadcloths, Venises, Duvemeres and Fine Suede Cloths

It won't be long now before a Winter Coat will be a necessity and you'll welcome the cold weather if you have one of these smart, fashionable Coats to wear. Their fine, smooth fabrics . . . their luxurious fur trimmings are usually found in Coats selling at prices much higher.

Trimmed With Popular Furs

Lined with satin or crepe. Trimmed with Manchurian Wolf*, Marmink, Nat Opossum, Caracul**, Vicuna Fox and Wallaby. Have Paquin, Queen Anne and Shawl collars and new pointed cuffs.

Tucked effects, wrap-around and straightline models. In the much-desired black and the popular tan and beige. Misses' and women's sizes 14 to 44. Large sizes 42½ to 52½.

Women's and Misses' Smart Winter Coats

$24.50

Another interesting group of Coats. Featuring the popular styles . . . the newest materials . . . wanted fur trimmings and the most fashionable colors. Misses', women's and large sizes. This group affords you the opportunity of selecting a most attractive Winter Coat at a very moderate cost.

150 New Sports Coats, $15

For street, sports or general wear, there's nothing like the sport coat . . . Very swagger and smart are these that are tailored of tweeds, plaid black materials and chinchillas in single and double breasted effects. Plainly tailored or fur trimmed. Just the Coat for immediate wear.

Misses' and women's sizes, 14 to 44.

*Chinese Dog. **Dyed Lamb.

(Downstairs Store.)

Activities of Women's Clubs

Continued From Preceding Page.

held at Mrs. Robbins' home, 5739 Clemens avenue.

The Tuesday Literary Club of Clayton met Tuesday at the home of Mrs. Victor Kern with Mrs. J. L. Bracken assistant hostess. Mrs. A. M. Allemong read a paper on "Books that Bind Nations." The book, "Giants in the Earth," was reviewed by Mrs. Bracken.

The November meeting of the St. Louis Alumnae Charter of Sigma Kappa will be held Friday at 6:30 p. m. at a buffet supper at the home of Mrs. J. H. Russell, 6627 Clemens avenue, assisted by Miss Gwendolyn Watts. The regular business meeting will follow.

The St. Louis Chapter, Daughters of the American Revolution, will meet Saturday afternoon at 2 o'clock at Jefferson Memorial, for the annual election of officers and consideration of amendments to by-laws.

The Roe School Mother's Circle met Oct. 16 at 2 p. m. The next meeting will take place Nov. 14 at Brown's Hall.

The Peace Committee of the Council of Jewish Women will hold a round table meeting Tuesday at the Kingsway Hotel. A luncheon will be served at 12:15 p. m., after which Prof. Ralph Fuchs of Washington University will speak on "Foreign Policy Planks in the Democratic and Republican Platforms."

The National Society of Women Descendants of the Ancient and Honorable Artillery Company held a meeting Monday at 10 a. m. in the Italian room of Hotel Chase. Mrs. Charles Neil Jewett of St. Louis, national president, presided. After the regular business, a State society was organized, with the following officers: Mrs. J. D. Brown of St. Louis, president; Mrs. Lucile Tappan Moreland of Kansas City, first vice president; Mrs. Harry Palmer of St. Louis, second vice president; Mrs. F. P. Lyman of Kansas City, treasurer; Mrs. Edward P. Walsh of St. Louis, recording secretary; Mrs. Francis A. Tappan of Kansas City, registrar; Miss Katherine Moody of St. Louis, historian, and Mrs. Elizabeth West von Swinbeck of St. Louis, librarian.

The Missouri Society of the National Society of Colonial Dames of the seventeenth century, met Monday at Hotel Chase. Luncheon was served at noon and the business was conducted in the Italian room at 2 p. m. by Mrs. Eugene Maupin of Clarence, Mo., the first vice president. Mrs. Edward P. Walsh, State chairman of national defense, read a paper. Some of the out-of-town members were: Mrs. Lucile Tappan Moreland of Kansas City, Mrs. Gladys Evarts Sterling of Salina, Kan., and Mrs. W. R. Painter of Carrollton, Mo. Members of the Missouri Society of the Mayflower Descendants were present.

Members of the Scottish Rite Woman's Club will meet Thursday evening at 7:30 o'clock in the lounge of the Scottish Rite Cathedral.

Mrs. Orie Leon Herlinger, president of the club, and special program committee, Mrs. Arthur J. Burr, vice president, Mrs. Fuqua Turner, chairman of art section; Mrs. E. R. Brown, chairman of dramatic art section; Mrs. S. Smith Stewart, chairman of literary section; Mrs. Charles Lee Barr, chairman of the social section; Mrs. Edward von Arx, chairman social welfare section; Miss Dorothy Rapp of the music section are planning the entertainment.

Following the program of sections, an organ recital will be given in the auditorium at 8:30 p. m. by E. Stanley Seder of Chicago.

Master Masons and their families have been invited to the recital.

The music section will meet Friday at 10 a. m. in the lounge for choral rehearsal. Prof. Wade Fallert will lecture at 11:15 a. m. on the interpretation of music.

Federation members, religious educators, ministers and musicians heard Mrs. Grace Widney Maybee of Los Angeles, national chairman of Music in Religious Education, speak at the Union Christian Church, Union and Enright avenues, Oct. 16, as the guest of the Eighth District Missouri Federation of Music Clubs. Mrs. Hugo Wiemers is president of the district.

Stressing the importance of music in the service of religion, Mrs. Maybee, who was chairman of music at the World's Tenth Sunday School Convention held in Los Angeles in July, said it had been given a prominent place at the convention because they believed "Nations who sing together will not war together." Dr. George A. Campbell, Dr. Ivan Lee Holt and Mrs. L. L. Manning, past president of the Presbyterian Synod, also spoke.

At the tea which followed Mrs. Weimers was assisted by Mrs. F. M. Doenges, Mrs. J. Handley Caldwell, Mrs. R. Miles, Mrs. T. S. Wood and Mrs. A. M. Hutchins. Receiving were the officers of the State and District Board: Mrs. F. C. Papendick, Mrs. Harry Gleick, Mrs. F. A. Niemoeller Jr., Mrs. W. K. Roth, Mrs. Beulah Crowell, Mrs. J. Gordon Grant and Miss Louise Furling.

The last meeting of the Dr. Denton J. Snider Society took place yesterday at 3 p. m. at the Cabanne Library. Mrs. Edgar P. Sommers read a paper on "The Heathen, the Christian and Danteap Apocalyptic Vision." Mrs. T. E. Ferguson gave a reading from Dr. Snider's commentary on the "Divine Comedy."

The Kroeger Alumni Association will give a luncheon at the Gatesworth Hotel tomorrow at 11:45 o'clock.

The Book Club was entertained by Mrs. J. H. Roth, 5523 Cates avenue, Oct. 22. The subject for the afternoon was, "Michel Angelo," with papers by Miss M. L. Baker and Mrs. O. J. Krummenacher. Mrs. William Roth sang "The Bells of St. Mary's" and "In Italy." Mrs. Paul Roth played the piano accompaniment.

Cleo Delphian Chapter held its regular meeting at Cabanne Branch Library Monday. Mrs. B. H. King presided. Mrs. Henry W. Watts was leader of the program. Mrs. W. T. Miles, Mrs. H. T. Davisson, Mrs. H. T. Brown and Mrs. Carl Bray gave text reports. A meeting of the chapter will be held tomorrow at Cabanne Branch Library.

Monday evening, Oct. 15, Bailley Circle, Daughters of Isabella, held a Hallowe'en party at the Knights of Columbus Hall. The committee of which Mrs. Mae Brennan was chairman had charge of the party. On Monday evening, Oct. 29, at 7:30 p. m., there will be a class initiated into Bailey Circle. The candidates will meet at the Knights of Columbus Hall at 7 p. m.

Preparations are being made for the Bailey Circle bridge party which will be held at Nugent's Auditorium, at 2 p. m., Saturday, Nov. 3. Mrs. M. Murray is chairman.

Mrs. M. S. Eames will preside at an all day meeting of the Tuesday Literary Club to be held at the St. Louis Art Museum Tuesday. At 11 a. m. Miss Mary Powell will speak on "French Furniture," and at 12 o'clock a luncheon will be served. The afternoon will be devoted to the study of "French Culture," under the direction of Miss Powell, whose subject will be, "French Paintings." Members may take guests to this meeting.

The regular Tuesday meeting of the College Club will be in charge of the Membership Committee, of which Miss Marjorie Graham is chairman. Members and guests will be entertained at tea. Two short sketches directed by Miss Mignon Rosenthal, chairman of the Drama Committee, will be given by Clara Beardsley, Dorothy Detlmeisl, Helen Halter, Jacquelin Ambler and Willis Wager. Tea will be served by Miss Geraldine Collum and Mrs. Marvin Boisseau, assisted by Mrs. Frank Hall Kentnor, Miss Katherine Keiser, Mrs. Chester McPheeters, Mrs. R. H. B. Thompson, Mrs. C. C. Wagner and members of the Hospitality Committee.

The French Study Group will meet Thursday at 3:30 p. m. Any interested club member may join this group.

A well attended meeting opened the regular season of the Child Study Association of Webster Groves Monday afternoon at the first Congregational Church, with the president, Mrs. R. R. Bramhall, presiding. The first half hour was devoted to the reports from various committees and to brief talks by representatives of the League of Women Voters and the Community Fund. The feature of the program was a review by Mrs. James H. George of Dr. Harry

Continued on Page 12.

PAINS IN JOINTS

A. J. S. had terrible pains, suffered untold agony, until he wrote for Dr. Downes' Famous Prescription Book, which is sent FREE to all who suffer from Rheumatism and kindred pains.

Write FRANCIS SUM JR. CO., Ewing and Clark Avs., St. Louis

RUGS CLEANED
9x12, Cleaned $1.25
9x12, Chemically Cleaned ... $3.00
EMPIRE CARPET CLEANING CO.
Lindell 4556
Over 30 Years in Business in St. Louis.

Mangel's
409 N. 6th St., Bet. Locust and St. Charles

Special Purchase and Sale
575 Beautiful FALL & WINTER Dresses



Monday at 9 A. M.
Monday at 9 A. M.
Each model on sale as distinctive as those pictured above.

Choice of This Group of 575
DRESSES
$12.90

The discriminating women of St. Louis will reap the benefit of this spectacular purchase. $20 to $25 Dresses all grouped at the unheard-of price of $12.90. Just think of it! Mangel's offers you the latest metropolitan creations at about one-half what you would expect to pay!

Sizes 14 to 42. Tailored sport styles and frilly afternoon Frocks. All the popular shades of late Fall and early Winter in crepe de chine, Georgette, Canton crepe, velvets, chiffon and satin.

2D FLOOR 409 N. 6TH ST.
Mangel's

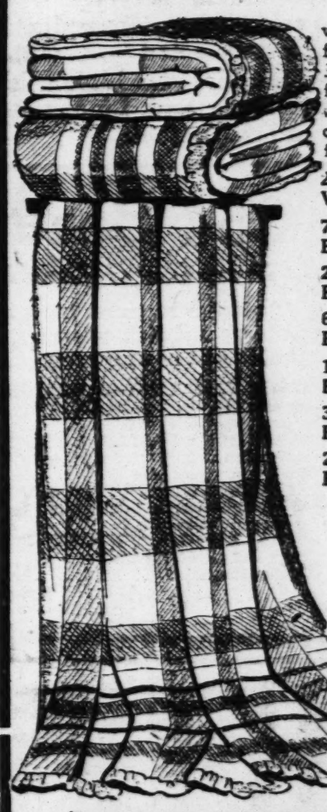
Infants' 3-Pc. Bootee Sets, $1.98
All-wool knitted Sets. Sweater, Cap and Bootee.

1000 Yards Silks & Rayons 2yds. $1
Printed radiums, chiffon taffetas, satin de chines, embroidered pongees, etc. broken color assortments.

NUGENTS
Bargain Basement

Rayon Faille 79c
36-inch shantung Rayon Faille in beautiful color combinations for dresses, bedspreads, etc.

A Most Timely Purchase and Sale
ALL-WOOL BLANKETS
(Imperfect—but Mended at the Mill)



Again, Nugents demonstrate their supremacy in value giving—right at the start of the Winter we offer these PURE WOOL Blankets, purchased from Springfield Woolen Mills at big discounts, and offered at prices almost unheard of. These Blankets were slightly damaged when coming through the machine, but have been repaired by experts—the imperfections are scarcely noticeable.

28 Singles (66x80 and 70x80), All-Wool Blankets, usually $7.50, each $3.95
75 Pairs (70x80-inch), All-Wool Blankets, usually $12.95 pair, at... $8.95
28 Pairs (70x80-inch), All-Wool Blankets, usually $11.95 pair, at... $7.95
67 Pairs (66x80-inch), All-Wool Blankets, usually $11.95 pair, at... $7.95
12 Pairs (72x84-inch), All-Wool Blankets, usually $13.95 pair, at... $9.95
36 Pairs (66x80-inch), All-Wool Blankets, usually $10.95 pair, at... $6.95
25 Pairs (60x84-inch), All-Wool Blankets, usually $11.95 pair, at... $7.95

Blankets that will keep you sufficiently warm on the coldest nights that blow—in attractive blocks and plaids in beautiful color combinations that will harmonize with your bedroom furnishings.

Mostly all have 3-inch cotton sateen binding with four rows of stitching—a few are shell stitched.

(Nugents—Bargain Basement.)

Underpriced Selling MONDAY—3000
Men's and Women's SWEATERS



Purchased from one of the country's foremost Sweater mill manufacturer who has a "sterling" reputation for making high-grade Sweaters. They anticipated a big season, but owing to the warm weather they were overstocked, and in order to adjust their stocks to the proper bases these Sweaters were purchased at extraordinary discounts. NOW, you share in the savings.

$4 and $5 Values
$2.98
BASEMENT

All Sizes, 36 to 50
for both men and women; but not in every style

For Men: The much-wanted Shaker-knit Sweater Coat in all colors and sizes to 44. The popular rope-stitch Sweater for sports wear, etc.; all colors in all sizes to 50. Crew neck and crew V style. All-wool worsteds in collegiate colors; slight irregulars; fancy cardigan Sweaters in newest patterns and colors. Sizes 36 to 44.

For Women: Fashion's very newest Blazer stripe styles in several desirable shades; sizes 36 to 44. The much-wanted modernistic and Jacquard patterns in new shades; sizes 36 to 44. Also the Jumbo coat style in Shaker, rope and fancy knits. Sizes 16 to 50.

(Nugents—Bargain Basement.)

Tots' 4-Pc. Brushed Wool Sweater Sets, $4.98
All-wool fleichers yarn—sweater, cap, leggins and mittens.

Hundreds of Unadvertised Specials Throughout the Store Monday.

THE MORRIS PLAN

Buy now...pay out of income in from 16 to 50 weeks on the Morris Plan—no endorsers required. Morris Plan Office, Second Floor

NUGENTS

"THE STORE FOR ALL THE PEOPLE"

Charge Purchases

—made remainder of month appear on November statements, payable in December.

Wall Paper—Eamalac Finished—Special, a Roll, 24c—Third Floor.



600 NEW FUR-TRIMMED WINTER COATS

ALL OF SUPERIOR QUALITY—FURS—FABRICS AND WORTH MORE THAN THIS PRICE!

Skillfully Fashioned

These are Coat style days at Nugents! New notes and trends are finding their fullest expression in this group of sale garments. Nor, is forgotten the essential of economy in this remarkable sale. Sketched are typical examples of the extraordinary garments you will find.

Finest Fabrics

All Coats are fashioned quality materials—the majority are of suede finish fabrics.

Broadcloth *Normandy*
Fine Suede *Venise*
Rayosa *Kirina*
Broadtail Fabric
Suede Fleece
Arabian Fleece

$97.50

Sale on 2nd Floor

Striking New Styles

Many are exact copies of expensive models. Large shawl collars. Tuxedo and crushed collars. Pointed cuffs. Muff cuffs. Whole animal scarfs. Straightlines. Side or front flares. Belted sports styles. Tucked backs. Novelty stitching. Every new, authentic style. Every Coat is richly silk lined.

Luxurious Furs

Baby Seal
Marmink
Black Manchurian Wolf
Gray Manchurian Wolf
Lynx Caracul Fine Vicuna

New Styles

The generous fur collars and deep fur cuffs . . . combination of fur collars, cuffs and borders. Newest collar and side drapes. Silk crepe, satin crepe or satin-lined Coats.

Sizes for Women, 36 to 46
For Larger Women, 42½ to 52½
Sizes for Misses, 14 to 20
Sizes for Juniors, 13 to 19



A Most Timely Purchase and Sale of

174 FUR COATS

Extraordinary Values at

$100

The Furs Described Will Prove the Actual Worth of These Fine Coats. Guaranteed Furs Such as:

—Genuine Squirrel, Dyed Cocoa
—Bronze and Gray American Broadtail (Processed Lamb)
—Dark Natural Raccoon
—Natural Leopard Cat
—Blended Moleskin and Squirrel
—Jap Weasel and Fox
—Self Trimmed Silver Muskrat
—Black Muskrat and Fox
—Caracul in All Shades
—Natural Snow-Flake Weasel
—Russian Pony in All Shades
—Fine Dark American Opossum
—Imported Hair Seal, All Shades
—Genuine Brown Baby Seal
—Fine Mink-Dyed Marmot
—Many Others, Too Many to Mention

All Size for Juniors, Misses, Women, Larger Women

We want to impress upon you that these are not One Hundred Dollar Coats—but you will regularly pay much more for Coats like these we are offering for $100. Not until you see the Fur Coats will you appreciate what a fur event this is.

These furs are a collection . . . a few from each manufacturer with whom we have had business connections for many years. They offered to co-operate for this sale by giving extraordinary values.

A THOUGHT FOR MEN

Here is an opportunity to solve the Christmas gift problem of buying HER a Fur Coat. Coats purchased now will be held in our fur storage for future delivery. A deposit and regular monthly payments will secure any coat selected in this sale. Make arrangements with our Credit Office.

Sale in St. Louis' Largest Fur Dept., Second Floor

MILL LENGTHS SILKS AND VELVETS

At 25% Off the Marked Prices—Including Silk Chiffon Velvet . . . Transparent Velvet . . . Salome Velvet . . . Lisle-Back Chiffon Velvet . . . Printed Velvets . . . Brocaded Velvets and Some Metallic Cloths

$2.50 to $3.50 Qualities

Continuing the "Silk Shop" Sale at 50% to 75% Savings

$3.00 Cheney Bros. Printed Radium..
$3.50 Cheney Bros. Crepe Romaine..
$3 Skinner's Washable Crepe de Chine
$2.98 Satin Back Crepe, all colors..
$2.98 Cheney Bros. Printed Chiffons.
$3.50 Black Wool Back Satin, a yard.
$3.50 Brocade Silks, Special, a yard..
$3.50 Printed Flat Crepes, a yard...
$2.98 Failled Canton Crepe, a yard..
$3.50 Belding's Flat Crepe, a yard..

$1.98 Special a Yard Monday

SALE OF REMNANTS

$ 2.95 Remnant Lengths at... $2.22	$12.95 Remnant Lengths at.. $ 9.72
$ 3.95 Remnant Lengths at... $2.96	$14.95 Remnant Lengths at.. $11.22
$ 4.95 Remnant Lengths at... $3.72	$16.95 Remnant Lengths at.. $12.72
$ 5.95 Remnant Lengths at... $4.47	$18.95 Remnant Lengths at.. $14.22
$ 6.95 Remnant Lengths at... $5.22	$20.95 Remnant Lengths at.. $15.72
$ 7.95 Remnant Lengths at... $5.97	$22.95 Remnant Lengths at.. $17.72
$ 8.95 Remnant Lengths at... $6.72	$24.95 Remnant Lengths at.. $18.72
$ 9.95 Remnant Lengths at... $7.47	$26.95 Remnant Lengths at.. $20.22
$10.95 Remnant Lengths at... $8.22	$28.95 Remnant Lengths at.. $21.72

$2 TO $2.50 SILKS—SPECIAL

$2.00 Printed Crepe de Chines
$2.00 Georgette Crepes
$2.50 Crepe de Chines

$1.38

$2.00 Printed Georgettes
$2.00 Cheney Bros. Twill Silks
$2.00 Tub Check Silk Crepes

(Nugents—Main Floor, South.)

RADIO WEEK

A Presidential Event—Starting Monday

Featuring our complete line of Radio Sets and equipment . . . an opportunity that affords unusual savings enabling you to order your set now for the remaining speeches of the campaign and the returns of the Presidential election.

You, too, have the opportunity of tuning in on the world's greatest events . . . football returns . . . and other programs which afford unusual entertainment at low cost.

Nugents Plan of Payments Makes Immediate Possession of a Radio Possible

No matter what price Set you purchase, you will find it a simple matter of paying a small amount down and the balance in convenient weekly or monthly payments to fit into your household budget. There is no red tape in buying a Radio here . . . our plan of payment is a simple plan to bring pleasure and comfort to many homes and can be arranged for your own benefit.

(Radio Department—Fourth Floor.)

CURTAINS & DRAPERIES



PANEL CURTAINS

Regularly $2.50—On Sale Monday

The Autumn season welcomes a returning interest in some entertaining, and attractive Curtains take on a revived importance. There is an extremely wide variety of patterns and extra quality. All are trimmed at bottom with neat bullion fringe and are 40 to 45 inches in width.

$1.77 *Each*

CROSS-DRAPED CURTAINS

Specially Priced for Monday

Much of the attractiveness of a room is in the pleasing arrangement of the window curtains. And these new cross-draped Curtains are a pleasing suggestion. Of fine quality French marquisette, trimmed with colored cotton satin and satin valance. In blue, green, orchid, rose, gold. 50 in. at top.

$4.90 *Each*

Rayon Faille

Regularly $3.00

$1.66 *Yard*

50-inch rayon material in Jacquard pattern for lovely bedroom draperies or bed materials. In blue, gold, green, rose and orchid. Specially priced for Monday.

Drapery Damask

$4.95, $5.95 Values

$2.44 *Yard*

Lustrous Damask, 50 inches wide. This group comprises lovely allover patterns and stripes in rich drapery materials. In lovely colors.

$1.35 Rayon Faille

36-inch fabric, for draperies and bedspreads. Offered in colors of blue, green, rose and orchid. Yard..... **88c**

(Third Floor.)

Pure Wool Blankets

Particularly warm, all-wool Blankets in size 80x80 inches. Attractive plaid combinations of blue, rose and gold. Colored cotton, sateen bindings. An assurance of warmth on coldest Winter nights. Each **$3.50**

(Main Floor, South.)

Many of These Items on Sale at Our Uptown Store—Olive St. and Vandeventer Av.

Scruggs Vandervoort Barney ANNIVERSARY

Celebrating Twenty-One Years of Progress in Present

Planned for Utmost Helpfulness

¶ This anniversary occasion has been deliberately planned as a value-giving occasion . . . to be of utmost helpfulness. It has ever been Vandervoort's wish to help you in the important problem of purchasing personal needs by displaying in wide assortments and at reasonable prices, high quality standard merchandise such as you will be proud to possess. Items and values have been tested and proven, for upon them we plan this event to win many new friends.

Continuous Progress in Growth

¶ Every year has marked continuous progress in growth . . . in service . . . in continued success. We believe that a store will be successful just so long as its merchandising principles and service are of merit. This belief and the spirit of it has activated the years of sincere effort and devotion of an ideal by every Vandervoort co-worker. And today we have no bigger aspiration than to promote and preserve this public approval responsible for our success.

Below is a Departmentalized List of Hundreds of Noteworthy Values

Ribbons

	Regular Price	Anniversary Price
Satin Lingerie Ribbons, in two-tone effects:		
No. 1½ widths. Yard	15c	8c
No. 3 width. Yard	25c	15c
No. 5 width. Yard	45c	20c
Sash Ribbons, of 7-inch satin taffeta. Yard	$1.25	75c

Ribbon Shop—First Floor.

Art Needlework

	Regular Price	Anniversary Price
Hand-Tufted Colonial Bed Spreads, for large and twin-size beds	$4.50	$4
Tailored Pillows, of silk taffeta, in all the new colors	$3.75	$2.75
Normandy Lace Pillow Covers, handmade	$2.50	$2.25
Uncovered Pillows, in pink and blue sateen, round or oblong.	60c $1 $1	45c 65c 75c
Fancy Rayon Pillows; round, oblong, or oval—in all the new shades	$2.50	$1.85
Waste Baskets, of brocade in various colors, decorated with French prints and antique galoon	$2.50	$1.85
Telephone Screens, folding—hand-decorated	95c	50c
Wire Bed-Light Frames, with pull socket and extension on cord	$1.50	$1.00
Brittany Lace Pillow Slips	$1.50	95c
Bed Lights, of silk Georgette, trimmed with French flowers	$5.50	$3.25
Heavy Rug Wool	65c	2 skeins $1.00
French Make-Up Boxes, decorated with Godey or French Prints	$7.50	$5.00
Night Dresses, ready-made and stamped for embroidery	$1.35	90c
Glass Towels, stamped for simple outline	25c	16c

Second Floor.

Bags

	Regular Price	Anniversary Price
Handbags of leather, in all colors and grains	$2.95	$1.75
Leather Handbags, all colors, and grains, special values	$3.50	$2.75
Leather Handbags, all colors and grains	$5.50	$4.75
Bags of hand-loomed tapestry and of leather with marcasite trimmings and clasps, tan, brown and navy	$10.50	$6.75

First Floor.

Beauty Shop

	Regular Price	Anniversary Price
Hydabobs to cover bobbed heads	$5.00	$4
Comely Waves, special	$6.95	$4.95

Third Floor.

Blankets

	Regular Price	Anniversary Price
300 Pairs Plaid Blankets of part wool, size 66x80	$4.25	$3.45
150 Bedspreads for full-size beds, extra fine quality rayon	$4.75	$3.95
150 Wool Comforters, fine quality sateen, 72x84	$10	$7.65
150 Lamp's Wool Comforters, covered in fine rayon, 72x84	$15	$9.95
150 Imported Wool Auto Robes, large variety of plaids	$5.65 to $6.50	$4.85
100 All-Wool Blankets, size 72x84, wide satin binding	$19.50	$15.95
250 Bedspreads, washable cotton crinkle, for full-size beds	$2.39	$1.79
100 Rayon Bedspreads, fine quality, extra large size	$6.50	$4.75
150 Imported Wool Auto Robes, medium weight, special size for coupes	$3.95	$2.95

Fourth Floor.

Children's Shoes

	Regular Price	Anniversary Price
Boys' High Boots, with knife.	$9.00	$7.75
Girls' Pumps and Oxfords	$4.85	$3.85
Children's Tan Elk Oxfords	$3.50 and $4	$2.85
Children's Tan Calf Oxfords	$4.50 and $5	$3.85
Girls' Slippers and Oxfords	$7.50 and $8	$4.85

Second Floor.

Books

	Regular Price	Anniversary Price
The Real Mother Goose, illustrated by Blanche Fisher Wright	$2.00	$1.65
The Land of Oz, one of the first of the Oz books	$1.00	85c
Making Mother Happy, a collection of ryhmes and jingles for very young children. In fancy box	$1.50	$1.20
Children's Book Shelf, comprising the most popular titles in the realm of juvenile literature — such as **Heidi, Robin Hood, Arabian Nights, Alice in Wonderland, Tales from Shakespeare, Little Men, Little Women, Treasure Island, Etc.**	$1.25	95c ea.
The Boston Cooking School Cook Book, by Fannie Merritt Farmer	$2.50	$1.95
The Settlement Cook Book, compiled by Mrs. Simon Kander, containing 2625 tested recipes	$2.50	$1.95
History of the World War, by Francis A. March; includes the Covenant of the League of Nations and the terms of the Peace Treaty	$3.00	$1.85
Webster's Collegiate Dictionary — the largest abridgement of the New International. Thin paper with index	$5.00	$3.95
Rosaries, Sterling silver beads, soldered silver chain, Scapular medal and Crucifix	$5.00	$2.85
Auction Bridge, by Milton C. Work. Latest Edition	$2.00	$1.65

Seventh Floor.

Boys' Clothing

	Regular Price	Anniversary Price
50 Youths' Long Pants Suits, size 14 to 20 years	$20 & $25	$15.95
35 Small Boys' Overcoats, new Fall patterns, wool, 2½ to 10 years	$10.98 to $12.98	$8.95
35 Small Boys' Overcoats, wool, sizes 2½ to 10 years	$15	$11.95
100 Boys' Suits, wool; two knickers; size 7 to 16	$17.85	$12.95
100 Boys' Trench Coats, of tan and black leatherette, 4 to 18	$6.00	$4.95
600 Boys' Golf Knickers, wool.	$2.50	$1.79
200 Tweederoy Knickers, sizes 6 to 17	$3.75	$2.79
300 Wash Suits, Kaynee and Barney Boy brands	$2.50 & $3	$1.59
25 Sport Coats, blue corduroy, sheep-lined; 6 to 18	$10.98	$7.95
50 Boys' Khaki Coats, sheep-lined; sizes 6 to 18	$7.98	$5.95
1400 "Kaynee" and "Manly" Youths' and Junior Shirts, white and fancy	$2 & $2.50	99c
734 Kaynee Junior Shirts and Blouses	$1 & $1.50	69c
244 Cricket Sweaters, wool	$4.00	$2.88
300 Boys' Globe Union Suits, knitted; short sleeves; knee length; 4 to 18	$1.50	$1.19
1200 Boys' Ties, silk four-in-hands	75c	3 for $1.25
90 Boys' Blanket Robes, sizes 4 to 18 years	$5.00	$3.95
150 Lumberjacks, wool; sizes 6 to 16 years	$3.95	$2.79
50 Big Boys' Overcoats, wool	$20 & $25	$16.95
300 Boys' Silk Scarfs	$4.00	$2.45

Boys' Shop—Second Floor.

Stationery

	Regular Price	Anniversary Price
Engraved Calling Cards—Plate and 100 cards—		
Shaded Old English	$5.75	$4.50
Shaded Antique	$3.50	$2.75
Script	$1.95	$1.50
From Customer's own plate.		
Die Special, one line address die, or three-letter monogram die, with box of high-grade stationery, in white and tints and stamped in gold, silver or colors	$4.50	$2.75
900 Boxes Stationery, in regular letter size, 72 sheets and 50 envelopes, white and tints	75c	39c
1000 Boxes Stationery, single or double sheets, in white and colors	50c and 65c	25c
1000 Gift Boxes, in paper and card combinations, white and tints	$1.00	49c
1000 Gift Boxes, with oil painting on tops, in white and colors	$1.50	$1.00
Score Pad Sets, box of 4 pads and 16 tallies. Set	59c	29c Set

China

	Regular Price	Anniversary Price
35 Imported China Dinner Sets, with floral decorations; gold trimmed; 100 pieces	$29.75	$22.50
25 Imported China Dinner Sets, decorated; gold trimmed; 100 pieces	$42.50	$33.75
20 Imported China Dinner Sets, border decorations; gold trimmed; 100 pieces	$79.50	$62.50
50 American Semi-Porcelain Dinner Sets; colorful all-over designs; 46 pieces	$11.75	$8.95
150 Breakfast Sets of semi-porcelain, decorated; 32 pieces; serving six	$7.75	$5.90
50 Imported Waffle Sets, in ivory finish with colorful border; service for six	$4.75	$3.95
25 Imported Waffle Sets, in bright all-over floral effects; service for six	$6.85	$5.85
20 Imported China Tea Sets, with floral decoration; service for six	$10.75	$7.90
12 Doz. 10-in. Service Plates of imported china, with floral and bird designs, doz.	$19.50	$16.50
35 100-Pc. Dinner Sets	$47.50	$42.50
25 100-Pc. Dinner Sets	$100	$75.00
25 24-Pc. Waffle Sets	$9.50	$6.95
35 12-Pc. Bridge Sets	$6.75	$5.85
35 Doz. Service Plates	$32.50	$24.00
25 Doz. Service Plates	$54.00	$35.40

Fourth Floor.

Coats, Fur

	Regular Price	Anniversary Price
11 Fur Coats; of marmot, sealine (dyed coney), kid-skin coney and pony calfskin	$129.75 to $169.75	$115
10 Fur Coats; of sealine (dyed coney), caracul paw and muskrat	$169.75 to $189.50	$149.75
14 Fur Coats; of caracul paw, sealine (dyed coney), marmot and muskrat	$225	$189.75
1 Natural Hair Seal Coat; civet cat trim	$398.50	$325
1 Brown Caracul Coat; fox collar	$495	$395
1 Baby Natural Kollinsky Coat	$1250	$995
1 Bronze Caracul Coat; trimmed in ermine to match	$1600	$1195
1 Mole Coat; pointed fox collar	$495	$395
1 Mole Coat with cape back	$525	$495
3 Jap Weasel Coats; self collar	$575	$535
2 Beige Squirrel Coats	.....	$385
1 Gray Squirrel Coat; roll collar	.....	$498.50
1 Gray Squirrel Coat; platinum collar	$575	$525

Fur Shop—Third Floor.

Negligee

	Regular Price	Anniversary Price
100 Quilted Robes	$8.95	$6.95
250 Japanese Silk Coolie Coats	$8.95	$7.95

Third Floor.

Curtains and Draperies

	Regular Price	Anniversary Price
275 Combination Curtain and Colored Over Drapery Sets, seven pieces	$5.75	$4.25
150 Pair Velour Portieres, double faced, in solid or reversible colors, 26x2½ yards	$16.50	$10.75
100 Pair French Bobbinet Curtains with colored embroidery ruffle. Pair	$10	$6.95
800 Yards 36-in. French Marquisette, double thread	95c	59c
500 Yards 50-in. French Marquisette, double thread	$1.25	75c
600 Yards 50-in. Damask, rayon mixed	$1.85	$1.39
1000 Yards 50-in. Rayon Damask and Plain Rayon Drapery Fabrics	$2.25 to $2.75	$1.95
700 Yards 54-in. Drapery Velour, all colors	$2.75	$1.85
5000 Yards Cretonnes and Printed Art Crash	35c to 50c	29c
650 Yards 36-in. Silk Taffeta, also 45-in. rayon taffeta in stripes	$1.25 & $1.39	75c
650 Yards 36-in. Casement Cloth, fine mercerized poplin	79c	59c
600 Fringed Panels, fine marquisette or voile, hemmed sides	$1.95	$1.39
350 Fringed Panels, finest quality double thread French marquisette	$2.65	$1.98

Fourth Floor.

Cigar Shop

	Regular Price	Anniversary Price
Smoker Stands, Ash Trays, Humidors, Lighters, and other smoker accessories. Our complete Christmas line, excepting a few restricted items	50c to $44	25% Off
Nasco Lighter and Cigarette case to match, in pigskin and black leather, in box	$5.00	$3.00
Table Lighter, designed after Old English lamp post; solid brass, 6½ inches high	$12.50	$4.95
Lord Renfrew Pipe, finest English-made Briar, hand cut Scotch Vulcanite bit	$3.00	$1.68

Many special items in cigars, cigarettes and tobacco.

First Floor.

Coats, Misses'

	Regular Price	Anniversary Price
50 Misses' Coats, special	$79.75	$59
50 Misses' Coats, special	$110	$89
40 Misses' Coats, special	$150 to $175	$119

Third Floor.

Coats, Women's

	Regular Price	Anniversary Price
50 Women's Coats, special	$79.75	$59
100 Women's Coats, special	$110	$89
50 Women's Coats, special	$150 to $175	$119

Third Floor.

Oriental Rugs

	Regular Price	Anniversary Price
Gorovan Rugs, average size 9x12	$275	$198
Persian Arak Rugs, 9x12	$400	$288
Chinese Rugs, 9x12	$400	$295
Hamadan Rugs, 2.6x4.0	$26	$19.75
Belouchistan Rugs, 2.6x4.6	$25	$18.50
Iran Rugs, 3.6x6.0	$46.50	$34.75
Iran Dozar Rugs, 4x6	$100	$69.50
Semi-Antique Runners, sizes 3.0x11.0 to 3.6x15.0 reduced one-third		$47 to $87
Anatolian Rug, 14.0x10.2	$500	$395
Siswan Rug, 14.8x10.0	$650	$495
Kandahar Rug, 20.6x10.0	$1200	$895
Royal Saruk Rug, 21.4x10.5	$2200	$1625
Royal Kashan Rug, 17.8x11.2	$2250	$1695
Kandahar Rug, 15.10x12.9	$1050	$865

Fourth Floor.

Curtains and Draperies

(Continued)

	Regular Price	Anniversary Price
250 Pair Curtains of voile and marquisette, with tailored hems, ivory and ecru	$2.75	$1.95
350 Pair Criss-Cross Curtains, plain or dotted marquisette, Pair	$2.65	$1.85
250 Pair Criss-Cross 60-inch Ruffled Curtains, fine dots.	$3.85	$2.85
300 Pair Criss-Cross, 38-inch width to match	$3.00	$2.35
50-in. French Marquisette Curtain Panels, finished across bottom with rayon fringe	$3.75	$2.85
500 Prs. Criss-Cross Curtains, of plain marquisette in ivory and ecru	$2.65	$1.85
500 Prs. French Marquisette Criss-Cross Curtains of double thread weave, hemmed and headed for 60-in. space.	$5.00	$3.95
300 45-inch Fringed Curtain Panels, in filet novelty and Shantung weaves including rayon	$3.50 to $4.00	$2.75
1000 Yds. Drapery Damask, Brocade and Silks, yard	$3.50 to $5.25	$2.95
100 Sunfast Holland Shades, size 36x72 inches	$1.25	98c
Size 42x72 inches	$2.85	$1.95
Size 45x72 inches	$3.20	$2.35
Size 54x72 inches	$3.75	$2.85

Fourth Floor.

Dresses, Jersey

	Regular Price	Anniversary Price
400 Queen-make Sag-no-more Jersey Dresses, sizes 14 to 46	$10.75	$7.95

Third Floor.

Dresses, Misses'

	Regular Price	Anniversary Price
100 Misses' Silk Dresses	$25 & $29.75	$18
100 Misses' Silk and Velvet Dresses	$39.75	$28

Third Floor.

Dresses, Women's

	Regular Price	Anniversary Price
50 Women's Dresses for afternoon and street; velvets included	$35 & $39.75	Special $28
100 Women's Dresses	$25 & $29.50	Special $18

Third Floor.

Gloves

	Regular Price	Anniversary Price
Men's Pigskin Gloves (2nd selection)	$5.50	$3.65
Men's Mocha and Capeskin Gloves	$3.50 to $5.00	$2.65
Women's Slip-On Saddle-sewn Fabric Gloves	$1.50	$1.10

First Floor.

Corsets

	Regular Price	Anniversary Price
200 Gossard Combinations, sizes 34 to 44 bust	$5.00	$3.95
200 Gossard Tedettes, for slight figures, 32 to 38	$5.00	$3.95
200 Gossard Solitaires, combining brassiere and corset. 36 to 44 bust	$8.95	$4.95

Corset Shop—Third Floor.

Scruggs Vandervoort

...ERARY SALE= Begins Monday Morning

...ess in Present Location—The New Retail Center of St. Louis

Quality—Value—Service

¶ Everywhere there are values, values, values, and always in merchandise of Vandervoort quality—tested and proven through actual comparison of exacting shoppers. Come with full assurance of finding merchandise such as you will be proud to possess, in assortments such as will accelerate the imagination, and at prices very, very low—just as low as the Vandervoort standard of quality will permit.

Fill All Your Needs Now

¶ Provide not only immediate home and personal requirements, but anticipate holiday needs now and make your savings mount higher. Every day is important—every day extensive assortments of wanted and warranted merchandise are offered at Vandervoort Anniversary Sale prices, which mean savings of an extraordinary nature.

¶ Charge Purchases made Monday and the remainder of the month will appear on statements rendered December 1.

...f Noteworthy Values Purchased and Priced Especially for the Anniversary Sale

...rowth

...ss in growth... ...ve that a store ...lising principles, ...e spirit of it has ...otion of an idea! ... we have no big- ...e this public ap-

...raperies

	Regular Price	Anniversary Price
		$1.95
		$1.85
		$2.85
		$2.35
		$2.85
		$3.95
		$2.75
		$2.95
		98c
		$1.95
		$2.35
		$2.85

	Regular Price	Anniversary Price
		$18
		$28

	Regular Price	Anniversary Price
		$7.95

	Regular Price	Anniversary Price
		$28.50
		$8.75
		$2.95
		$3.95
		$1.95
		$12.95
		$225
		$95
		$149
		$139
		$56
		$27.50
		$69.50

Coats

	Regular Price	Anniversary Price
60 Girls' ... trimmed ... special	$29 to $35.00	$23.75

...pliances

	Regular Price	Anniversary Price
Universal ...	$10.00	$7.45
Turnover ...	$6.00	$3.95
Heating ... heats ...	$6.00	$4.69
Waffle ...	$9.75	$7.45
Universal ...	$7.50	$5.98
Wrinkle-p... Universal ... Set, special ...	.....	$4.95
Electric ...	$3.75	$6.95
Electric ...	$23.50	$18.45
Sewing M...	$18.50	$13.95
Utenco El... demonst...	$160	$96.50
Universal ...	$4.50	$2.69

Floo...

	Regular Price	Anniversary Price
100 Velvet ... ends, $2...	$39.50	$29.75
25 Wilton ... ity, 9x12 ...	$82.50	$74.50
35 Wilton ... terns, ...	$69.75	$54.50
400 Oval ... inches ...	$1.00	69c
2000 Sq. ... new pa...	$1.75	$1.38
2500 Sq. ... Linoleum ...	95c	79c
1200 Sq: ... Velvet ... yard ...	$3 & $3.50	$2.63
50 Seamle... fringe, ...	$35.00	$27.75
40 Seam... 9x12 ...	$31.95	$27.95
35 Wilton ...	$69.75	$54.75
480 Cocoa ...	$1.00	74c

F...

	Regular Price	Anniversary Price
16 Coffee ... Three st...	$45.00	$29.50
12 End T... with ma...	$10.50	$8.75
12 Teleph... finished ...	$11.95	$8.75
36 Magaz... in red, ...	$3.65	$2.95
100 Prisci... finished ... cial ...	$4.95	$3.95
12 Pull-U... and back ...	$3.25	$1.95
12 2-Pc. ... covered ...	$295	$225
24 Sofas, ... all over ...	$125	$95
1 Bed Da... ered with ...	$195	$149
12 8-Pc. ... of wain...	$225	$139
6 China ... above ...	$75.00	$56
12 5-Pc. ... in two ...	$37.50	$27.50
14 3-Pc. ... full-size ...	$81.50	$69.50

Furniture
(Continued)

	Regular Price	Anniversary Price
200 Card Tables with four metal chairs, red or green, special	$14.75	$8.75
75 Boudoir Chairs, covered in eretonne	$14.75	$11.95
20 End Tables, Spanish design, mahogany	$18.75	$11.95
4 Mahogany Secretaries. Three drawers	$59.00	$45
10 Gateleg Tables, size 32x48 in. when open	$27.50	$19.75
24 Martha Washington Sewing Cabinets, solid mahogany, special	$19.75	$16.75
100 Chairs of Windsor Type, with solid mahogany seats	$14.50	$9.95
18 Chairs, Coxwell type, covered in tapestry, special	$32.50	$22.50
23 Radio Benches, covered in velour; metal base. Special	$8.75	$6.95
12 Console Tables, of gumwood finished in mahogany	$8.75	$7.75
18 Pull-Up Chairs, covered in frieze	$39.50 to $45	$29.50

Fifth Floor.

Glassware

	Regular Price	Anniversary Price
175 Pcs. Imported Crystal Vases, Bowls, Candy Jars, etc., of crystal and amber, or rose and green, each	$2.95	$1.95
160 Pcs. Imported Reproduction Spanish Art Glassware, hand decorated: vases, bowls, covered boxes, etc., each	$1.25	$1.00
50 Glass Luncheon Sets, green or rose, 27 pieces, serving eight	$8.50	$5.95
60 Doz. Gold Encrusted Stemware, including all the customary pieces, each	$1	69c
50 Doz. 8-in. Salad Plates, with gold encrusted borders	$13.50	$9.75
100 4-Pc. Flower Bowl Sets	$3.00	$1.65
100 Imported Wine Sets	$2.50	$1.25

Fourth Floor.

Handkerchiefs

	Regular Price	Anniversary Price
Women's All-White Linen Handkerchiefs, sheer quality, with ¾-in. hemstitched hems	10c ea.	$1 dz.
Women's Linen Handkerchiefs, all white, with tiny spoked hemstitched hems	25c ea.	$1.00 for six
Women's All-Linen Handkerchiefs, in pastel colors, with embroidery in corners	39c ea.	25c
Men's All-Linen Handkerchiefs, hemstitched, in medium and extra sizes	50c & 75c ea.	35c and 50c
Men's All-Linen Handkerchiefs, regular size, hemstitched, thread-drawn hems	50c & 65c ea.	39c
Men's Silk Crepe Handkerchiefs, in colors, with hand-rolled, hemstitched hems, Samples	75c & $1.00	50c Each

Handkerchief Shop—First Floor.

Luggage

	Regular Price	Anniversary Price
48 Genuine Leather Gladstone Bags, 22-inch	$19.50	$14.95
50 Genuine Leather Bags, suitable for men or women, 18-inch size	$10	$6.75
50 Genuine Leather Suitcases for Women, choice of black or brown cowhide	$19.50	$16.95

Second Floor.

Lamps and Shades

	Regular Price	Anniversary Price
100 Miller Lamp Bases, gold and ebony finish	$9.00	$5.90
1000 Lamp Shades in assorted decorations for junior, table and bridge lamps	$2 to $3.00	$1.00

Housewares

	Regular Price	Anniversary Price
Vegetable and Fruit Bins, for the kitchen	$1.49	$1.19
5-Pc. Cannister Sets, for the kitchen	$1.25	88c
8-Day Kitchen Clocks, decorated	$2.95	$1.98
Combination Flour and Bread Bins, white	$15.00	$11.95
Kitchen Chairs, white enameled	$3.50	$2.88
Shower Bath Fixtures, portable	$7.95	$5.95
Dust Pan and Brush, long handled	$1.25	$1.00
Rub-On Floor Mops	$1.75	$1.38
Wagner Dutch Oven, cast iron	$3.40	$2.69
"Universal" Food Chopper	$2.00	$1.49
Bread and Cake Cabinet	$2.00	$1.68
Metal Clothes Hamper	$3.50	$2.45
Cocktail Shaker, nickel plated	$6.95	$4.95
Metal Closet, for dishes or brooms	$12.95	$9.95
"Wear-Ever" Kitchen Set	$22.50	$14.95
Fireplace Wood Baskets	$6.95	$4.95
Willow Clothes Baskets	$1.00	90c
Copper Wash Boilers	$5.00	$3.78
"Sturdee" Ironing Table	$3.50	$2.49
Clothes Line, 100 ft., sashcord	$1.00	88c
O'Cedar Mop and Bottle Polish	$1.30	88c
5-Ft. Stepladder	$2.25	$1.59
Ash Cans, galvanized iron	$3.00	$1.88
Toilet Paper, Hospital brand—12 rolls for	$1.00	79c
Crystal White Soap Chips—4 pkgs. for	$1.00	75c
Crystal White Laundry Soap—18 bars for	90c	65c
Waltke's Extra Family Soap—case	$4.45	$3.95
Kitchen Table, white porcelain top	$8.95	$6.95
Nappanee Kitchen Cabinet Base	$15.00	$10.95
Kitchen Refuse Pail	$2.95	$1.95
"Wear-Ever" Double Boiler	$2.50	$1.48
"Wear-Ever" Oblong Roaster	$6.00	$4.29
"Wear-Ever" Teakettle, 5 quart	$3.95	$2.68
Pyrex Casseroles, in nickel-plated frame	$4.00	$2.95
Pyrex Pie Plate, in nickel-plated frame	$3.00	$1.95
Decorated Kitchen Bowl Sets	$2.00	$1.39
"Universal" Coffee Percolator, 6-cup size	$5.00	$3.79
Window Ventilator, with metal frame	50c	45c
Air Moistener, for use on radiator	50c	45c
Crystal Glass Mixing Bowl Set, 5 pieces	75c	59c
Andirons, with black finish	$4.95	$3.95
Fireplace Screens, 30 inches high	$6.95	$4.95
Window Refrigerators, for cold weather days	$3.95	$2.29
"Universal" Steak Knives, stainless; 6 for	$3.50	$2.85
"Universal" Knife and Fork Sets	$6.95	$5.69
5-Pc. Kitchen Bowl Sets, yellow earthenware	$1.00	85c

Downstairs.

Hosiery

	Regular Price	Anniversary Price
Rollins Chiffon and Service Weight Hose	$1.95	$1.55
Children's ⅞-length Fancy Cotton Socks	50c	29c

First Floor.

Men's Shoes

	Regular Price	Anniversary Price
Young Men's Oxfords	$7.50	$4.95
Foot Joy Oxfords	$10 to $12.00	$7.85

Second Floor.

Infants' Wear

	Regular Price	Anniversary Price
Sweater Sets consisting of four pieces Brushed wool	$3.95	$2.79
Crepe de Chine Coats, hand finished edge. Silk lined	$7.50	$4.95
Handmade Dresses, Philippine—hand decorated	$2.50	$1.50
Handmade Gertrudes, made of batiste	$1.50	$1.00
Coat and Bonnet of crepe de chine. Hand smocked	$14.95	$10.95
Wool Sweaters, slip-on and coat effects	$2.95	$1.95
Baby Bands, Vanta, silk and wool	75c	44c
Baby Shirts, Vanta, silk and wool	$1.50	88c
Wrapping Blankets, cotton. Block pattern	75c	45c
Red Star Diapers, hemmed. 27x27 inches. Doz	$1.95	$1.35
Rubber Crib Sheets, 27x36 in.	79c	59c
Rubber Diapers, ventilated top	35c	25c
Wool Afghans, honeycomb weave	$2.50	$1.79
High Chairs, with aluminum tray	$8.95	$6.95
Nursery Chairs, with tray—ivory enamel	$4.95	$3.45
Ivory Enamel Bed, with springs and rubber-tired wheels	$5.00	$3.95
Baby Pads, 17x18 inches	29c	19c
Kapok Pillows, with flesh sateen cover	59c	45c
Wool Coats, fur trimmed. Sizes 2 to 6 years	$24.95	$16.50
Wool Coats, attractively made. Sizes 2 to 6	$15.95	$9.95
Imported Sacques from Vienna. Crocheted	$1.50	$1.00

Infant Shop—Third Floor.

Jewelry

	Regular Price	Anniversary Price
Silver Plated Ware—a large assortment of hollowware and silver novelties	$1.95 and $2.95	$1.00
Enameled Mesh Bags, modernistic designs in pastel colors	$2.95 and $3.95	$2.59
Boys' Strap Wrist Watches, nickel case and 6-jewel lever movement	$5.95	$4.45
Girls' Wrist Watches, with white gold-filled case and 6-jewel lever movement	$7.95	$5.75
Belt Buckle and Chain Combinations, in Sterling silver	$3.75 to $5.00	$1.49

First Floor.

Kodaks, Etc.

	Regular Price	Anniversary Price
Kodak Albums, 7x10	$1.50	98c
Poker Chips, box of 100	75c	59c
Poker Chips, box of 100	$5.00	$3.75
Revolving Poker Rack, 200-chip capacity	$3.75	$3.25
Poker Rack, mahogany or hazel finish, 200 chips	$2.50	$1.95
Eastman Vest Pocket Camera	$5.00	$3.95
Eastman 2A Folding Camera	$9.00	$7.95
Binocular, 8-power	$22.50	$15.95

First Floor.

Laces

	Regular Price	Anniversary Price
Val. Laces—fine quality—Edges and Inserting; dozen yards	$1.20 $1.50 $2.00 $3.50	50c 75c $1.00 $1.75
500 Yds. Allover Flouncings, 36 inches, in black, white and colors. Yard	$1.95 and $2.95	$1.29
147 Pcs. Fur Samples—24 to 30 inches long; 4 and 6 inches wide. Each	$5.00 to $10.00	$2.50

First Floor.

Candy

	Regular Price	Anniversary Price
3 lbs. of Assorted Chocolates	$1.50	$1.00
1 and 2 lb. Boxes Halloween Special	60c	50c 2 lbs. 95c
1½-lb. Jars of Hard Candies	35c	70c

First Floor.

Leather Goods

	Regular Price	Anniversary Price
48 Genuine Leather Dressing Cases for Men	$15	$9.95
300 Genuine Seal Leather Billfolds, hip-fold, three-fold and pass style	$4.50	$2.95
200 Children's Lunch Kits	$2.75	$1.75
75 Genuine Leather Bridge Sets, choice of black or brown	$3	$2.00
75 Leather Covered Whiskbrooms	$1.25	95c
150-Pint Vacuum Bottle Water Sets, choice of three colors	$5.75	$4.25
60 Genuine Leather Ecrusa Writing Portfolios	$7.50	$5.00
300 Ostrich Seal and Morocco Leather Billfolds	$5.75 to $7.50	$4.50
200 Genuine Leather Keycases, will accommodate from 6 to 12 keys	$1.25	95c
72 Flat Clothes Brushes, in leather case	$1.25	95c
36 Military Sets, consisting of 2 brushes in leather case	$7	$5.00
50 Genuine Leather Handkerchief Cases, choice of various colors	$3.50 to $4.50	$2.75

First Floor.

Linens

	Regular Price	Anniversary Price
Linen Pattern Tablecloths, in four patterns—size 2x2 yds. Size 2x2½ yards	$6.50 $8.50	$4.75 $6.75
Napkins to Match, size 22x22 inches; doz.	$8.50	$6.75
Linen, Embroidered Boudoir Pillowcases, Italian crash	$1.75	95c
Hemmed Bath Towels, size 17x32. All white	21c	17c
Unbleached Crash, linen, 17 inches wide; yard	19c	12½c
Hemmed Huck Towels, linen with colored borders; 16x28 inches; each	37½c	29c
Breakfast Cloths, all linen. Size 50x50 inches	$1.95	$1.50
Breakfast Sets of linen. 50x50 inches; cloth and four napkins	$2.50	$2.25
Linen Pillowcases, full bleached, 21x36 inches; pair	$2.75	$2.25
Luncheon Sets, Italian crash. One scarf, eight mats and eight napkins; set	$12.50	$8.95
Card Table Covers, Madeira Size 36x36	$3.50	$2.95
Embroidered Napkins, Madeira. Good linen; doz.	$4.95	$3.75
Brittany Lace Scarfs. Sizes 18x36	$1.50	$1.00

Linen Shop—Second Floor.

Luggage

	Regular Price	Anniversary Price
75 Genuine Leather Fitted Suitcases, choice of black or brown	$30.00	$22.50
36 Cowhide Leather Suitcases, fitted with tray 22-in. size	$22.50	$13.95
24 Overnight Fitted Cases, made of heavy fabricoid	$15.00	$9.75
50 Full-Size Wardrobe Trunks, suitable for men or women	$50	$36.75
50 Medium Size Wardrobe Trunks, will accommodate from 12 to 24 garments	$35	$24.95
25 39-in. Dress or Packing Trunks, fitted with 1 tray	$15	$9.95
50 Extra Heavy Fabricoid Wardrobe Suitcases, for women	$12.95	$8.95
200 Black Enamel or Black Fabricoid Hat Boxes	$6.50 & $7.50	$4.95
72 Black Enamel and Fabricoid Extra Large Suitcases, 26, 28 and 30-in. size	$12.50 to $14.50	$9.25

Second Floor.

Millinery

	Regular Price	Anniversary Price
Selected Group of Hats in French Room—Monday only at discount off regular price, of	$15.00 to $48.00	25%
Sample Hats	$15 to $20.00	$10

Third Floor.

Men's Furnishings

	Regular Price	Anniversary Price
2400 Wool-Lined Neckties, in stripes, figures and polka dots	$1.50 to $2.50	$1.00
1200 White Broadcloth Shirts, including both neckband and collar attached. Sizes 13½ to 18, 32 to 36 sleeves	$2.50	$1.65
3600 Fancy Silk and Wool Hose, sizes 9½ to 12	$1.00	65c
Medium-Weight Union Suits of natural wool. Long sleeves. Regular stout sizes, 36 to 46	$5.00	$3.45
Striped Flannel Robes, all wool; shawl collar. Three pockets, self girdle. All sizes	$13.50	$10.00

Men's Furnishing Shop—First Floor.

Men's Clothing

	Regular Price	Anniversary Price
500 Men's and Young Men All-Wool Overcoats	$35 to $45.00	$28.50
150 Men's and Young Men's All-Wool Two-Trouser Suits	$35.00	$28.50
200 Pair All-Wool Knickers (plus-four styles)	$6.75 & $7.50	$5.95
300 Rogers Peet Winter Suits	$65.00 $70 & $75.00	$48.50

Second Floor.

Umbrellas

	Regular Price	Anniversary Price
214 16-rib Silk Umbrellas, navy, purple, green, red, brown, black and white	$7.50 to $10	$5.95
220 16-rib Silk Umbrellas	$5	$3.85
350 16-rib Gloria Umbrellas—irregular in weave	$5	$2.95

First Floor.

Neckwear

	Regular Price	Anniversary Price
300 Pcs. Ecru Lace Neckwear—Vandykes, Sweetheart sets, Lace Ties, etc.	$1.95	$1.60
300 Pcs. Lace Neckwear—very smart styles	$1.50	90c
100 Pcs. French Hand Made Neckwear, Very special	$3.50 to $7.50	$1.95 & $2.95

Wash Cottons

	Regular Price	Anniversary Price
36-in. Fast Color Print	30c	22c
32-in. Dress Gingham	25c	19c
32-in. Wm. Anderson Prints	50c	40c
32-in. Wm. Anderson Gingham	50c	35c
36-in. Classic Prints	59c	49c
32-in. Tissue Gingham	50c	43c
39-in. Plain Colored Voile	35c	23c
32-in. Serpentine Fcy. Crepe	35c	29c
39-in. Plain Colored Voile	65c	49c
39-in. Printed Chiffon Voile	79c	59c
36-in. Printed Linen	$1.50	95c
36-in. Printed Rayon	$1	79c
36-in. Printed Dimity	50c	35c
39-in. Printed Batiste	39c	29c
40-in. Coin Dot Voile	30c	15c
36-in. Printed Dimity	35c	20c
30-in. Plisse Crepe	29c	22c
36-in. Printed Suiting	59c	49c
36-in. Fcy Broadcloth	59c	49c
36-in. Lustre Prints	65c	50c
39-in. Glitterglo	$1.75	$1.39
39-in. Triple Chiffon Voile	$1	89c
39-in. Celanese Voile	$1.69	$1.29
36-in. White Voile	25c	20c
32-in. Lingerie Nainsook	35c	25c
Crinkle Crepe	30c	22c
36-in. Flannelette	25c	19c
Dress Dimity	35c	25c
Robe Cloth	85c	60c
36-in. Handkerchief Linen	$1.50	$1.19
36-in. Handkerchief Linen	$1.25	95c
36-in. Linen Crash Suiting	$1.25	85c
36-in. Linen Suiting	$1	65c
St. Gall Embroid. Swiss	$1	65c
36-in. Lingette, all colors	69c	59c

Wash Goods Shop—Second Floor.

...s Vandervoort Barney

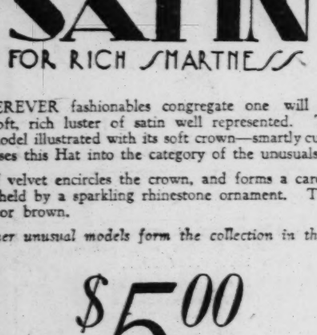
INSURE YOUR FURS
Against All Risks
At All Times—At All Places
Rate $2 per $100. Minimum Premium $8.00
Policy on Approval

MAIN 2662 **HOFFMANN, SON & CO., Inc.** Pierce Bldg. St. Louis

APPLICATION

Name ..... Address .....
Occupation ..... Business Address .....
Kind of Fur ..... Where Purchased .....
Date of Purchase and Cost .....

CUNNINGHAM'S
419 NORTH SIXTH - - - AT ST. CHARLES ST.



SATIN
FOR RICH SMARTNESS

WHEREVER fashionables congregate one will find the soft, rich luster of satin well represented. The satin model illustrated with its soft crown—smartly cut stitched brim—raises this Hat into the category of the unusuals.

A belt of velvet encircles the crown, and forms a careless bow which is held by a sparkling rhinestone ornament. To be had in black or brown.

Many other unusual models form the collection in this group.

$5.00

CUNNINGHAM'S Millinery Salon—Main Floor.

CUNNINGHAM'S
419 NORTH SIXTH - - - AT ST. CHARLES ST.



Upon Your Coat depends the chic of your wardrobe!

LADY CUNNINGHAM

COATS

are Distinctive...

IMPORTANT is the Coat, for around it the Winter wardrobe is built! You wear it more than any other garment... so it must be in the height of good taste and distinction... furred luxuriously....this season, in a word....a Cunningham Coat!

$59.50 TO $495

CUNNINGHAM'S Coat Section—Second Floor.

Activities of Women's Clubs

Continued From Page 8.

Emerson Fosdick's book, "Twelve Tests of Character." Mrs. George especially stressed the chapters on "The Privilege of Living" and "Magnanimity" as being helpful to those who wish to inculcate ideals in their children.

The Westgate Study Club recently organized, has selected for the year's study the Hoosier poems and the love lyrics of James Whitcomb Riley. The club will meet at the Westgate Hotel under the direction of Mrs. Alyce Dameron Weed.

The Monday Club of Webster Groves has issued invitations for a reciprocity meeting to be given Monday, Nov. 5, at 2 p. m., at the Webster Groves public library. The first meeting of the education and current topics section was held last Monday. A meeting of the history and literature section will be held Nov. 12 in the morning and the art section will convene that afternoon. The next meeting of the better homes section will be held Tuesday, Nov. 13, at 2 p. m.

Sorority Circle met at the home of Mrs. W. H. Sullivan, 7338 Elm avenue, Maplewood, Thursday afternoon. Mrs. O. D. Cornett spoke on the duty of the citizen to the public schools. The circle will give a card party next Thursday at the Brownsom Hotel, 7163 Manchester avenue.

The Forethought Club will hold all of its meting in the Art Museum and Miss Mary Powell will lecture upon the subject chosen for the afternoon. The meetings will be held in the galleries containing the exhibits pertaining to the subject of the lecture.

The next meeting will be on Nov. 2 with Mrs. H. G. Nicks as hostess Miss Powell will tell about ancient Egypt at 2 o'clock.

The Kirkwood Tuesday Club met Tuesday at the home of Mrs. Nellie U. Phillips, 6629 Kingsbury boulevard, with Mrs. Shelby Curlee acting as assistant hostess. After luncheon Mrs. E. T. Senseny talked on the Multilateral Peace Treaty. Mrs. J. H. Herron gave a demonstration of the correct method of ballot marking. The club will meet Nov. 6 with Mrs. E. P. Dickson Jr.

Mrs. R. Shad Bennett of 6200 McPherson avenue will be hostess to the Confederate Dames Chapter United Daughters of the Confederacy Nov. 5 at 8 p. m. Mrs. W. W. Henderson of Bridgeton will be assistant hostess.

The Mnemosyne Club held its meeting Friday at the home of Mrs. R. B. Graham, 5405 Vernon avenue. Luncheon was served at 1 p. m., followed by a business meeting at which Mrs. E. D. Ruth presided. "Red Rust," by Cornelia James Cannon, was reviewed by Mrs. Belle Wood Ezell. A paper on "The Begining of Art" was read by Mrs. P. T. Little. Mrs. Lorran Foster was a guest.

The Pioneers met Friday with Mrs. Henry Bry as hostess. Mrs. Alfred Lazrus read a paper on Carl Sandburg's "Chicago Poems" and Edgar Lee Master's "Spoon River Anthology." Mrs. Gustave Lippmann read a paper on Edwin Arlington Robinson's "Tristram."

The Child Conservation Conference held its October meeting Tuesday in Nugent's Auditorium. Sergt. Martineau discussed the Police Pension Proposition. C. A. Neavles accompanied by Simeon Oliver gave a demonstration of the physical exercises as conducted on the radio each morning. The picture, "He's My Brother" was shown and Mrs. E. M. Grossman gave a talk on the Community Fund. Dwight Holmes explained the benefits derived from co-operation with the Better Business Bureau. Plans for the "Know St. Louis Banquet" were made.

At the meeting on Oct. 16, of the Board of Education a communication from the Child Conservation Conference was read concerning this work and the following recommendation was favorably acted on by the Board and passed at this meeting.

Mrs. Norman M. Windsor is the president of the Child Conservation Conference.

The St. Louis Branch of the Needlework Guild of America will have its annual public meeting and exhibition of garments Tuesday, Nov. 13, at 3 o'clock, at the Church of the Ascension, Goodfellow and Cates avenues.

The guild is a national, non-sectarian organization, incorporated in 1886, having branches in all of the large cities. The annual contribution of a pair of new garments or household linen to be given to charity is the only requirement for membership. Last year 16,237 garments and more than $600 were given to institutions in St. Louis.

Tea will be served at the exhibition.

The Twentieth Century Art Club met at the Jefferson Memorial Monday, with the president, Mrs. Samuel Williams, presiding. Mrs. Walter L. Michener made a report of the biennial meeting of the General Federation of Women's Clubs, held in San Antonio in May. Mrs. Edgar Paul Sommers read an original poem, entitled, "The House by the River," in memory of the day spent by the club at the home of Mrs. S. Carson McCormack.

Russian art, the subject to be studied throughout the year, was introduced with the Russian national anthem, played on the piano by Mrs. Warren Bruce. Mrs. George I. Bergfeld, leader of the program, read a paper on the historical background of Russia, covering the formative period. This paper was prepared by Miss Lulu Champ, who was unable to be pres-

Continued on Next Page.

CHARGE PURCHASES MADE REST OF OCTOBER PAYABLE DECEMBER 1

Scruggs-Vandervoort-Barney

Convenient Outside Entrance on Ninth Street — **BASEMENT** — Convenient Outside Entrance on Ninth Street

Beginning Monday the Lower-Price Basement Offers These and Many Other Extraordinary Values in the

ANNIVERSARY SALE

Vandervoort's Anniversary Sale is looked forward to by our customers who know the really unusual values offered in preceding years. This year there is greater reason to buy than ever before, as the articles advertised below testify.

Enna Jettick Health Shoes

Regularly $5.00 and $6.00

$3.98

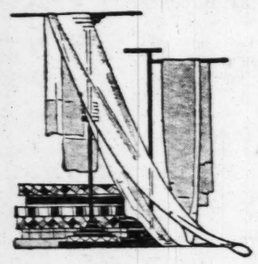
Only on such occasions as this do we offer these popular Shoes at less than $5.00 and $6.00.

A good assortment, though not all sizes in each style; in black patent; black kid; some browns; in strap and tie models.

Very Special

Irregulars of the $1.95 Value

Full-Fashioned Silk Hose



89c

Chiffon, service and semi-service weight Hose with square and pointed heels; silk to the top; some picot tops. Good Fall shades.

Very Special

You Can Well Afford to Buy a Year's Supply of

Silk Undergarments



$1.39

$1.95 Value

Costume Slips of satin radiant, bodice top, light and dark shades. Sizes 34 to 44.

Rayon Combination Suits, brassiere top and bloomer knee. Sizes 34 to 44.

Teddy Bear Chemise, lace trimmed and tailored models of fine Celenese rayon.

Also Bloomers and Vest of Celenese rayon.

Very Special

An Entirely New Assortment Fortunately Secured for This Sale

All Felt Hats



$1.95

Self, feather and metal trimmed Hats for matrons and misses; for bobbed and unbobbed; in all colors . . . really up-to-the-minute copies of expensive models.

Just Unpacked From Their Boxes and Never Shown

Specially Purchased Dress Coats

Well Worth a Trip to Vandervoort's to Buy
$49.75 and $59.75 Values

$39.75

Warmly and smartly trimmed with Manchurian wolf, marmot, fox, opossum, and baby seal, these Broadcloth Coats in black, brown, tan, blue and wine have a quality of material and a smart styling only to be secured so cheaply because of this big Anniversary event. Sizes 14 to 44.



Wool and Silk, Sport and Dress Style

Smart Daytime Dresses

Here Is a Good Opportunity to Have Two or Three at the Price of One

$11.75

Crepes, Satins, Woolens, Printed Crepes, Chenille and Satin Combinations.

Black, Blue, Tan, Red, Claret, Green, Kaffee Brown, Marron Glace.

Sizes 14 to 44

Part of the Many Extra Values in Yard Goods, Draperies, Bedding

Wool Coatings
Reg. $3.98
A real bargain. For women's and children's coats, smoking jackets, etc. **$2.25**

Huck Towels
Perfect quality, neatly hemmed, striped border. **22c** *Each*

Cotton Blankets
Reg. $1.98
66x76, in light plaids, good weight. **$1.68**

Criss-Cross Curtains
In ecru color with ruffled top and tie-backs to match. **$1.25**

Black Satin-Face Crepe
Just received and specially priced for this sale. **$1.66**

Perfect Window Shades
Three feet wide by seven feet long. Fringed bottom. White, cream, mauve. **75c**

100% Wool Comforters
Of silk mull in Jacquard patterns of lovely design. **$5.95**

Cotton Blankets
Reg. $2.98
72x80, of light plaids, heavy weight. **$2.68**

Colored Ruffled Curtains
34 inches wide, 2½ yards long, in rose, green, orchid, with tie-backs to match. **$1.69** *Pair*

Hemstitched Towels
Very slight seconds, rose, blue and gold bordered. **$1.25** *Dozen*

Vandervoort's Basement.....A Thrifty Place to Shop

Social Side of Politics

Mrs. Caspar Whitney of New York, a former Republican, head of the Independent Women's Smith-for-President League, who will be in St. Louis tomorrow, will be the guest of honor at a luncheon which will be given by a group of women. Mrs. Thomas G. Ratcliffe is chairman of the local committee on arrangements for the luncheon with Mrs. Washington E. Fischel, Mrs. Eugene D. Nims, Mrs. Frank P. Crunden, Mrs. Eugene Pike, Mrs. James C. Jones, Mrs. David G. Evans, Mrs. Edgar R. Bumbauer, Miss Mary Lionberger and Mrs. Albert Taussig as co-members.

Following the luncheon Mrs. Whitney will address a mass meeting of women at 2:30 p. m. in the Wednesday Club Auditorium. The committee in charge of the mass meeting arrangements is headed by Mrs. Crunden and includes Mrs. J. Dwight Dana, Mrs. George Tiffany, Mrs. James M. Franciscus, Mrs. Howard Benoist, Mrs. Rolla Wells, Mrs. Edward F. Goltra and Mrs. Samuel C. Fordyce.

The meeting will be held under the join auspices of the Smith-for-President Committee of the St. Louis Women's Club, the Business and Professional Women's Smith-for-President Club, Miss Alberta Allen, chairman, and the College Alumnae Smith-for-President Committee, Miss Kathleen Green, chairman.

At 5 p. m. Mrs. J. Dwight Dana, 14 Kingsbury place, will give an informal tea in Mrs. Whitney's honor. Mrs. Whitney will be the guest of Mr. and Mrs. Edward F. Goltra, 4487 Lindell boulevard. She will arrive in St. Louis this evening from a campaign tour of rural Missouri.

The last large county social event of the Engineers' National Hoover-for-President Woman's Branch will be given at the home of Mrs. Jasper Blackburn, 457 Hawthorn boulevard, Webster Groves, Tuesday, from 2 to 5 p. m. This is the tea that was scheduled at the beginning of the club's activities to be held at the home of Mrs. Frank P. Westcott. Since that time downtown headquarters being opened, and the large growth of activities, it was decided to give one big joint tea, to cover the entire county. The speakers will be Mrs. Mary Hight of Chicago, and William E. Rolfe of the Board of Public Service, St. Louis. Mrs. Laura S. Edwards will instruct on the ballot. Music will be provided by Mrs. Elizabeth Hawkins, pianist; Elmore Condon, violinist; Miss Marjorie Heid, cellist; Mrs. Irene Ives, vocalist. Edward F. Gleason will play several numbers on the pipe organ.

Mrs. John S. Pritchard is state chairman of the organization; Mrs. Philip N. Moore, honorary state chairman; Mrs. J. Hal Lynch is county chairman. Webster Hoover headquarters are in charge of Mrs. W. C. Wiegel, chairman of Webster.

Activities of Women's Clubs

Continued From Preceding Page.

ent. Mrs. Lucas I. Bergfeld traced the development of Russia from the first ruler to the present regime, illustrating her talk with lantern slides.

After the program the club adjourned to the library. Mrs. Thomas E. Horne, the hostess, was assisted by Mrs. Frank B. Coleman, who presided at the tea table, which was decorated with American beauty roses, the club flower.

The Minerva Literary Club was entertained by Mrs. J. L. Carney with the president, Mrs. George Richardson presiding. "New Books—A Review and the Merits," is the year's program, and Mrs. E. M. Folsom and Miss M. L. Baker discussed "Francis Villon." Mrs. W. S. Coudy is program chairman and Mrs. Warren Bruce has charge of the music.

Mrs. E. M. Folsom will be the next hostess, entertaining the club at the Brownsome Hotel.

The St. Louis Women's Auxiliary to the Railway Mail Association will hold a reciprocity meeting at the Kingshighway Presbyterian Church, Kingshighway and Cabanne avenue, at 2 p. m.

The Woman's Missionary Society of West Presbyterian Church will hold its regular monthly meeting in the church parlor tomorrow at 2:30 p. m., Mrs. Oscar Cramer, the president, presiding. Special guests for the meeting will be members of the David Livingstone Guild, the Young Woman's Evening Missionary Society, and the Young Woman's Missionary Society.

The devotional will be given by Mrs. Dudley M. Clagett and Miss Ann T. Reid, the new district secretary of the Board of Foreign Missions, will speak on "The Power of Youth in Many Lands." Mrs. R. T. Barber will act as chairman for the program. Miss Ilogene Wood, a member of the Girl Reserves, will sing, accompanied by Mrs. J. A. Semmelmeyer.

The members of Mrs. A. J. Hare's Missionary Circle will act as hostesses at the social hour following the meeting.

The Prayer Circle will meet at 2 o'clock with Mrs. Olive Anderson, chairman.

The Friday Club will meet Nov. 5, at the home of Mrs. H. A. Dailey, 5 Dartford avenue, with Mrs. M. C. Younglove as assistant hostess. "Fine Arts" will be the subject for the day, and roll call will be responded to with names of famous artists. Mrs. Frederick B. Hall will give a lecture.

The last meeting of the Friday Club was held on Oct. 19, with Mrs. Elizabeth Sherzer of 5881 Cates avenue as hostess. Roll call was answered with names of favorite operas, and Mrs. Williams Baer, soprano, gave a delightful program of operatic selections, with Mrs. Wilson A. Taylor at the piano. A review of the book, "The King's Henchman," was given by Mrs. J. Ray Cable.

The monthly meeting of Woman's Chamber of Commerce will be held Thursday at the Forest Park Hotel at 10:30 a. m., followed by a luncheon and Armistice day program at 12:30 p. m., with the president, Mrs. Harry J. Symons, presiding. Roland W. Arnoldy will give patriotic solos, accompanied by Mrs. Arnoldy. Forrest Donnell will deliver an Armistice day address and Dr. Isadore Loeb of Washington University will speak on the Constitution, its origin and development.

There will be a joint meeting of the Legislative, Citizenship and International Relations Committees Monday noon at the Town Club. Police pensions will be discussed. Miss Cleta Smith, chairman of Legislation, will preside.

The Co-operative Board of the St. Louis P. E. O. chapters, will hold its regular meeting at 11 a. m., Friday, at the Town Club. At 12:30 p. m. the monthly luncheon of the St. Louis chapters will be held at the same place, and to this all visiting and unaffiliated P. E. O.'s are invited. At this luncheon, Chapter EA will be the hostess chapter.

The Clotho Club was entertained at luncheon by Mrs. Victor Kern at her home in Clayton Friday. Roll call response was "A Tried Household Help." Representaitves on the press, art, music and applied education committees made reports. The members were urged to attend the Eighth District meeting on Nov. 8, which will be an all-day session. The papers of the day continued the year's topic of American industries. Mrs. Louis Schoenfeld gave a paper on "Industrial Art," and Mrs. Lewis Balson read one on "Electric Home Appliances."

Mrs. W. Purnell Diggs, the president, presided. The next meeting of the club will be held Nov. 2 with Mrs. T. E. Ferguson as hostess.

Chapter DQ, of the P. E. O. Sisterhood met Tuesday with Mrs. Ray A. Burns, 6916 Pershing avenue. Luncheon was served at 1 o'clock, followed by the regular business meeting. Mrs. Jesse M. Bader, who was in charge of the program, gave a talk on Alaska, as she saw it in a recent journey. The next meeting will be held on Nov. 13, at the home of Mrs. T. M. Harding, 5462 Clemens avenue.

J. B. Wells to Give Book Review.

J. B. Wells of the D'Arcy Advertising Co., will give a book review on "My Life in Advertising—Claude Hopkins," at the regular weekly meeting of the Women's Advertising Club at Hotel Statler tomorrow noon.

ADVERTISEMENT

Sage Tea Dandy to Darken Hair

By DOROTHY LANG



You can turn gray, faded hair beautifully dark and lustrous almost over night if you'll get a bottle of "Wyeth's Sage and Sulphur Compound" at any drug store. It costs only 75 cents. Millions of bottles of this old famous Sage Tea Recipe, improved by the addition of other ingredients, are sold annually, says a well-known druggist, because it darkens the hair so naturally and evenly that no one can tell it has been applied.

Those whose hair is turning gray or becoming faded have a surprise awaiting them, because after one or two applications the gray hair vanishes and your locks become luxuriantly dark and beautiful.

This is the age of youth. Gray-haired, unattractive folks aren't wanted around, so get busy with Wyeth's Sage and Sulphur Compound tonight and you'll be delighted with your dark, handsome hair and your youthful appearance within a few days.

Kline's
606-08 Washington Ave.—Thru to Sixth St.

ACCESSORIES

NEW HANDBAGS

A distinctive Molyneux model . . . of black antelope, with a replica shell handle . . . in yellow. $7.50

A delightful imported evening Bag of glittering sequins! One of the many charming models in our collection at $5.95

Heel Novelties In Hose



$1.95

Quite remarkable at this moderate price! Several graceful fancy heel patterns . . . woven into silk Hose of exceptional quality!

In a Wide Range of Fall Shades

KLINE'S—Main Floor.

NEWEST KID GLOVES



$4.95

New . . . different . . . and decidedly smart! A novel version of the pull-on style . . . with scalloped ends which may be turned back.

In Black and Wanted Shades

KLINE'S—Main Floor.

GENUINE LIZARD SLIPPERS

$10.50

Genuine Calcutta lizard . . . and Vodo kid . . . marvelously combined in a Shoe which is a classic of adaptability and chic! Slender and graceful . . . with a slim strap . . . a perfectly proportioned heel . . . and novel triple overlay across the instep . . . this is a Shoe which one may wear confidently with morning or afternoon frocks. It is equally charming in brown . . . navy blue . . . or black lizard and kid!



The Shop of Fashionable Footwear—Main Floor.

Kline's
606-08 Washington Ave.—Thru to Sixth St.



ALL BLACK COATS

Are Sponsored by Paris

$99.50 TO $295

Youthfully smart...or beautifully dignified! There's an amazing versatility about the all-black Coat which may account for the extraordinary favor it is meeting with discriminating women this season! Our collection of Paris inspired models is noteworthy...presenting the richest black fabrics...and the most luxurious black furs...adroitly combined into Coats of rare distinction...and impressive value!

KLINE'S—Third Floor.

Small Deposit Will Hold Any Coat

CHARGE PURCHASES PAYABLE IN DECEMBER
(Reg. U. S. Pat. Off.)

Kline's
606-08 Washington Ave.—Thru to Sixth St.

Have You Visited the Interesting New Shop Devoted to

Miss Junior MODES

A new shop which in just a brief time has become a rendezvous for slim subdebs ...and petite matrons who delight in the perfect way "Miss Junior"...frocks and coats fit...without the annoyance and expense of alteration! Do come in...if you're not already acquainted with us... you'll adore the clothes...as much as you'll be surprised at their moderate prices.

YOUTHFUL FROCKS

Frocks which will turn the head of most any young lady! Fantastic new sports things . . . fairly vibrating with youthful chic! Formal fabrics . . . doing many inventive things with gay colors . . . and novel trimmings! Evening Frocks of engaging charm . . . smartly slim . . . or airily bouffant . . . all charming!

$10 to $65



WINTER COATS

Sizes 11 to 17

Those swagger new Chinchillas which one sees parked in the rumble-seats of the very smartest roadsters! Great . . smartly be-furred Coats . . . ideal for football games! And . . of such dress Coats! Enough to make one look like the most adorably dressy ingenue . . or a quite sophisticated person! Coats of every new fabric . . and every new color . . mostly gorgeously trimmed with beautiful furs!

$39.75 to $195

KLINE'S—Mezzanine.



BLUEFIELD CHIFFONS

Are Newest in Frocks

$25 TO $110

A perfectly entrancing new color...with all the depth...and vivacity of which the most glorious blues are capable! Airy...fluttery chiffons...which skillfully mirror the smartest vogue for formal Winter wear! Many Frocks with those irresistible new cocktail jackets which shimmer...and glitter delightfully! Truly... the tall regal brunette...and the slim...willowy blonde will find in Bluefield just the proper shade for all formal Winter festivities!

The Model Illustrated . . . With a Fascinating Cocktail Coat . . . $65

KLINE'S—Fourth Floor.

BASEMENT

The Value Event of The Season

1000 NEW FALL HATS



Felt Hats!
Velvet Hats!
Novelties!
Metallic Hats!

$2

A stunning array—all in the most wanted styles such as close fitting chic cloches, vagabond styles and clever cabriolets. Smartest brim and crown effects. Fashionable details which stamp these Hats instantly as unusual at $2. A wide range of the newest shades and black.

Small and Medium Head Sizes
Large Head Sizes
Styles for Miss and Matron

KLINE'S—Basement.

BASEMENT



New Arrivals In

SMART WINTER COATS

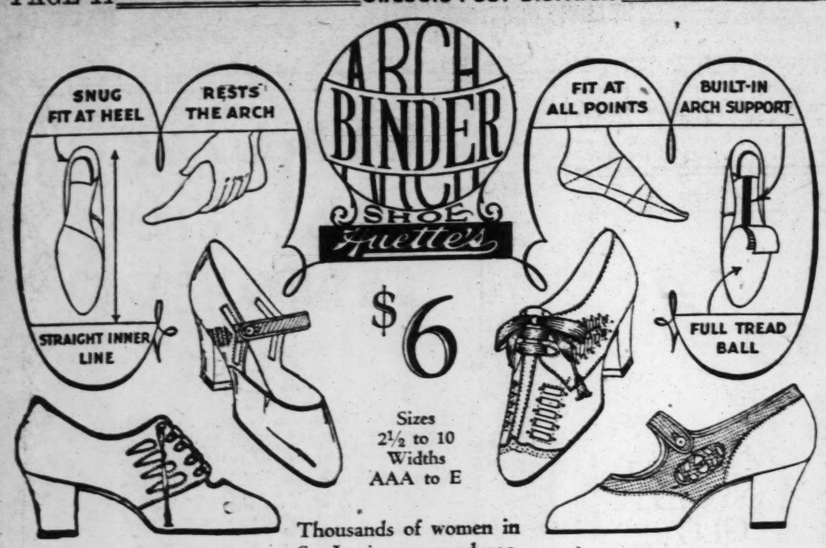
Cleverly Copied From Expensive Models

$39

Typical Kline Basement Values . . . are these lovely Coats! Beautifully tailored of the smartest fabrics, richly lined with silk crepe or satin . . . and handsomely trimmed with smart furs. Deep . . . flattering Paquin collars . . . snake cuffs . . . and other new and distinctive trimming features finish each Coat . . . making them decidedly smart and attractive . . . as well as most unusual at this low price.

Misses' Sizes! Women's and Larger Sizes!
Small Deposit Will Hold Any Coat

KLINE'S—Basement.



"Arch-Binder" Oxfords of Patent, Black Kid or Brown Kid, at....$6

Thousands of women in St. Louis wear and recommend this Smart Style Health Shoe to keep that YOUTHFUL STEP.

"Arch-Binder" Straps of Patent, Black Kid or Brown Kid, at...$6

You are invited to have an "Arch-Binder" Demonstration

Style Booklet upon request
Prompt Mail Order Service

Huette's WONDERFUL SHOES

714 Washington—716 Olive

420 N. Sixth—6118 Easton

HATS by Couronne

Black soliel draped in an off the face fashion with the sides deep on both cheeks. The inserts are black lace.

$18.50

Beret of Black felt draped deep to the left where it ties in a smart bow.

$15.00

Other Models $10 and up
Millinery Salon—Third Floor







Paris Decrees Black ...Rothschild's shows it

In smart coats for fall wear that are newly interesting because they possess a distinguished individuality that gives them added fashion importance. These two exemplify the good taste and style of Rothschild's coats—for which there is no substitute.

On the left

—a coat of black majora cloth with the new scarf collar and half moon muff of black Caracul.

$149.50

On the right

—black majora cloth with deep, luxuriously furred collar and cuffs of badger.

$195

Other Coats $89.50 to $395

Salon of Fashions—Third Floor



Two smart bags of black antelope. Each is ornamented with macasite clasps. Silk moire lined.

$25 and **$12**

(top to bottom)

Accessory Shop—First Floor

Rothschild Greenfield
Corner 6th and Locust

The Sunday POST-DISPATCH has the largest circulation of any newspaper in the Southwest

East St. Louis

Mrs. Maurice V. Joyce of Pennsylvania avenue entertained yesterday at 1 o'clock bridge luncheon. The guests were Mrs. William Fletcher, Mrs. M. E. Bruce, Mrs. Arnold C. Johnson, Mrs. M. Lester Harris, Mrs. Otho, Schaefer, Mrs. Frank C. Bowman, Mrs. H. C. Fairbrother, Mrs. Olin M. Atteberry, Mrs. James C. Reid, Mrs. Alice Snyder, Mrs. R. B. Tarlton, Mrs. William Eckert, Mrs. Newton P. Story, Mrs. James C. Gorman, Mrs. Harry Kramer, Mrs. Edmund Goedde, Mrs. George W. Brichler, Mrs. James C. Galvin, Mrs. R. A. Twitchell, Mrs. Ernest Abt, Mrs. J. C. Waddell, Mrs. Ouida Gillen, Mrs. Allen T. Spivey, Mrs. Wallace Wright, Mrs. Harvey M. Hill, Mrs. John Campbell and Mrs. Phil Lehman, Mrs. Earl Jones and Mrs. E. R. Stapleton of St. Louis.

Mr. and Mrs. James A. McCullum are spending the week end with their daughter, Gertrude, who is a student at Stephens College, Columbia, Mo.

Mr. and Mrs. W. C. Ropiequet and Dr. and Mrs. L. G. Harney have motored to Champaign, Ill., to attend the homecoming of the University of Illinois.

Mrs. Harvey M. Hill of the Charlton Apartments entertained at the Missouri Athletic Association at a 1 o'clock bridge luncheon. The guests were Mrs. McCawley Baird, Mrs. O. M. Thornton, Mrs. C. Sparks, Mrs. Herbert Steinmeyer, rs. Caroline Meyers, Mrs. A. C. Beckman and Mrs. Edward Hall.

Miss Ethel Coy, daughter of Mr. and Mrs. George P. Coy of Pennsylvania avenue, will return this week from Los Angeles, where she has spent the past few months.

Mrs. Elsie Whitbread of North Thirteenth street entertained the members of the Thursday Literary Club at her home Thursday afternoon. The members of the club are Mrs. Morton M. Benham, Mrs. M. E. Bruce, Mrs. R. L. Ellabarger, Mrs. R. H. Harding, Mrs. R. Harper, Mrs. Lon Harper, Mrs. E. R. Hissrich, Mrs. C. M. Horton, Mrs. M. C. James, Mrs. Thomas G. Landers, Mrs. L. J. Lynott, Mrs. J. A. McCollum, Mrs. Boyd Mussulman, Mrs. C. V. Manker, Mrs. George Niergarth, Mrs. M. E. Rustin, Mrs. R. O. Shepard, Mrs. C. H. Stief, Mrs. H. N. Strothman, Mrs. W. D. Taylor, Mrs. R. W. Ropiequet, Mrs. F. H. Thompson, Mrs. G. W. Johnston, Mrs. John W. Ziegler, Mrs. F. S. Smith and Mrs. A. G. Jepson.

Miss Mary Chase of Toledo, O., is the guest of Mr. and Mrs. Carl H. Schatz this week.

Mrs. J. T. Baird of Olney, Ill., is the guest of Mr. and Mrs. McCawley Baird of North Forty-fourth street.

Mr. and Mrs. H. N. Bradley, formerly of Fourteenth street, have moved to their new home on Forty-third street.

Mrs. William A. Rodenberg of Washington, D. C., was hostess Thursday at a one o'clock bridge luncheon at the Broadview Hotel to the members of the Cahokia Mound Chapter, Daughters of the American Revolution. Those attending were: Mrs. Louis H. Wiss, Mrs. Ernest J. Abt, Mrs. James Clarence Leigh, Mrs. Alice York Snyder, Mrs. Richard Drennan, Mrs. D. P. Collins, Mrs. Albert Patterson, Mrs. G. N. Pfeffer, Mrs. W. H. Wright, Mrs. Byron Smith, Mrs. Walter Smith, Mrs. Clyde Reader, Mrs. Valden Coulter, Mrs. R. H. Harding, Mrs. I. L. Foulon, Mrs. J. F. Jones, Mrs. L. O. Whitnel, Mrs. Charles J. Schiele, Mrs. Josiah Whitnel, Mrs. William Griffith, Mrs. Myrtle MacClinchie, Mrs. R. A. Hundley, Mrs. Robert Rives, Mrs. John E. Miller, Mrs. Alvin Brinton, Mrs. W. D. Taylor, Mrs. E. J. Harper, Mrs. Joseph Nester, Mrs. George R. McFadden, Mrs. Robert M. Smith, Mrs. Ray F. Rucker, Mrs. Harve McCormick, Mrs. Pringle Williams, Mrs. Mary Sackett, Mrs. Frederick S. Haeberle, Mrs. Stanley Wynn, Mrs. Harvey S. Smith, Mrs. Ray Burns, Mrs. Charles Miller, Mrs. E. K. Nutter, Mrs. Waldemar R. Weber, Mrs. Harry Dietrich, Mrs. Kate Dietrich, Mrs. R. F. Stanton, Mrs. Ezra Hines, Miss Stella Martin, Miss Elsie Clanahan, Miss Flavia Williams, Miss Florence Bean, Miss Genevieve Jepson, Miss Mabel Judy, Miss Marjorie Reader, Mis Alice Mace, Miss Cynthia Trammel, Miss Josephine Boylan, Miss Kate Van Zandt, Miss Edna Abernathy, Miss Beatrice Fulgham, Miss Minnie Mulberry, Miss Nell Mulberry, Miss Mildred Nester, Miss Cordelia Corgan and Miss Catherine Cherrington.

Mr. and Mrs. E. A. Tolin of Decatur, Ill., were guests of Mr. and Mrs. John Moffitt last week.

Mrs. McCawley Baird of North Forty-fourth street entertained the members of the Excelsior Club and guests at her home Tuesday afternoon. The speaker for the afternoon was Dr. Dwight Bradley of Webster Groves. The guests were Mrs. Romie Louis, Mrs. R. R. Thomas, Mrs. Harry L. Strait, Mrs. Harvey M. Hill and Mrs. J. T. Baird of Olney, Ill. The members of the club are Mrs. Paul W. Abt, Mrs. S. K. Bucknell, Mrs. B. H. Canby, Mrs. J. A. Campbell, Mrs. Spencer Ellsworth, Mrs. Cecile Zimmerman, Mrs. J. K. Ewing, Mrs. John E. Miller, Mrs. A. P. Little and Mrs. J. H. Meehan and Mrs. Thomas H. Pindell of St. Louis.

Miss Martha McQuilkin, daughter of Mr. and Mrs. F. W. McQuilkin, has as her guests this weekend Miss Lucy Morthland of Decatur, Miss Louise Conway of Peoria and Miss Marguerite Field of Bloomington.

Miss Jewell Barnhart is attending a house party in the Ozarks this week-end.

A benefit card party was given in the home of Miss Edna McHale of North Twenty-fourth street yesterday afternoon. The proceeds of the party will be given to the Alumni Association of St. Theresa's Academy.

Miss Anita Michael of College avenue will entertain the members of her bridge club Monday evening.

Mrs. H. Dintleman entertained with a 1 o'clock bridge luncheon at her home Wednesday afternoon. The guests were Mrs. George Sanford, Mrs. Edward Reimann, Mrs. J. Allen, Mrs. Harvey Hilgert, Mrs. J. Gary, Mrs. James A. McCollum and Mrs. C. R. Weigmann.

Miss Ardelia Vogt of Signal Hill has returned from a visit of several weeks in Milwaukee and Chicago.

Miss Dorothy Davis spent the past week-end with her parents, Mr. and Mrs. Gordon Z. Davis of Washington place. Miss Davis is a student at Ferry Hall, Lake Forest, Ill.



LANE BRYANT

Foundation Garment

Made by

"Vogue"

$2.95

Regularly Much Higher Priced

Made of fancy Broche. Very well boned and has an extra abdominal belt.

Corset Section—Second Floor.

Lane Bryant

Sixth and Locust



SPODE IS VOGUE

AT THE GLORIOUS INSTITUTION CALLED "TEA" SPODE SERVES AT ITS BEST.

When conversation flows above the teacups, and quick glances, even with friendly eyes, take in every detail of table appointment, lucky indeed is the hostess who knows that her tableware is Spode. We have an excellent assortment of Spode from which to make your selection.

Saint Louis Glass & Queensware Co.

1121-25 Olive St.

SEND your WANT AD to the POST-DISPATCH and GET RESULTS—3-time Ads ALMOST CERTAIN for ANYTHING.

Charge Purchases Payable in December

SONNENFELD'S DOWNSTAIRS SHOP

610 to 618 Washington Avenue



A COAT SALE!

Beautifully Fur-Trimmed Models, Obtained in a Magnificent Purchase, Offered in a Special Event at Only

Plenty of Black Coats

Also Tan, Blue and Wine Models, Fur Shawl Collars, Elbow Fur Cuffs, Crushed Collars

Linings Are of Heavy Crepe

$25

Smart Fur Trimmings

Baby Seal
Marmink -:- Coney
**Manchurian Wolf
*Squirrellette
*Beaverette

**Chinese Dog. *Dyed Coney.

Sizes 14 to 48

THESE are Coat values no careful, economical shopper can afford to overlook . . . values possible only through the powerful buying influence of the Sonnenfeld organization. They are Coats that are sure to appeal to women who KNOW . . . to every woman who appreciates QUALITY . . . STYLE . . . WORKMANSHIP . . . and especially when these features are all combined at remarkable small cost.

GARLAND'S

AT ANOTHER milestone in the career of this 100% St. Louis institution, we find good reason to celebrate the most significant progress that has marked any year in the 31 that have come and gone since Thomas W. Garland pioneered the Women's Specialty Shop idea in St. Louis. We have provided for our distinguished clientele a more pleasant, more convenient and most modernly equipped place in which to shop . . . A store vastly improved over the Garland's of a few months ago.

Unprecedented warm weather in October congested the apparel market to a point where makers were ready to make tremendous sacrifices in order to dispose of the vast quantities of merchandise which we always buy in preparation for this storewide event.

The stage is set . . . everything will be in readiness Monday for a week of super-savings in Garland's.



Charge Purchases in This Sale Payable in December

MANY WHO DO NOT WISH TO CHARGE OR PAY CASH WILL TAKE ADVANTAGE OF THESE SAVINGS ON "IBP" PAYMENTS

In addition to the usual "charge" and "will call" facilities, we offer an unusual service in the "IBP." Purchases are made in the usual way, in any department, at the lowest cash prices and the payments are arranged over a period of months. The small charge for this service is completely dwarfed by the advantage of purchasing at these savings.



31st ANNIVERSARY SALE

Anniversary Groups of Fur Coats

$131 $231 $331 $431

Fur Salon—Third Floor.

Anniversary Groups of Cloth Coats

$33.31 $57.31 $77.31 $97.31

Coat Salon—Third Floor.

Latest Autumn Millinery

$9.31

A remarkable group of purchases from noted makers and copyists, featuring French Felts, velvet dress modes, soleil, hatter's plush, brocade, metallics and other newest conceits . . . in a complete array of the smartest Autumn colors and black. All head sizes.

Exclusive Shop—Second Floor.



Choice of Any Hat

In the Popular-Priced Section (Values to $8.50)

Unrestricted choice of all of the new Hats in the popular priced section; scores of styles, every correct fabric and color $4.31

Second Floor Mezzanine

Special Groups of Silk Lingerie

Step-ins, teddies and bloomers in new styles, white and pastel crepe de chine, sale price $1.95

Lovely quality crepe de chine gowns, step-ins, bloomers, dance sets and teddies $2.95

Wonderful qualities of trillium silk or satin gowns, step-ins, teddies, etc., in tailored or lace-trimmed styles. $3.95

10% Discount on Corsets, Girdles, Etc., During This Sale

Second Floor—Mezzanine

New Autumn Footwear

In Two Anniversary Groups



$4.90 $7.90

THESE two Anniversary groups embrace a half dozen purchases from Wichert and other leading makers, in velvet, kid, suede, patent and satin, presenting the season's newest pump, strap, tie and Oxford patterns, with high or low heels.

Street Floor.

10 Peggy Paige Dresses Free

Enter the Peggy Paige Word Contest

How large is your vocabulary? How many words can you construct using the letters in "Peggy Paige Dresses?" If you think of more words than anyone else, you will win the $49.50 Peggy Paige Dress which is the first prize. Then there are nine other $28 to $38 Peggy Paige dresses to the nine who are next in order.

It will be lots of fun. You'll be surprised at how many words you can make. Come in, register and get an entry blank and full information about the contest. You may win one of the ten dresses.

We have no space here to explain the rules of the contest, simple though they are . . . . and if you live out of St. Louis and cannot register in person we will send entry blank to you by mail.

THOMAS W. GARLAND, Inc.—Sixth Street, Between Locust and St. Charles

Masterful Purchases of the Season's

NEWEST DRESSES

Opportunely Presenting Remarkable Savings

500 Superb, New

DRESSES

Worth Up to Three Times

$31.31

THERE are many who will readily agree that this is an outstanding group and one of the most interesting in the anniversary because it presents a selection of the very newest and smartest Autumn creations from our best makers at irresistible savings.

Black and all of the new colors . . . in velvet and the most costly silks, satins and crepes . . . in an array of styles that reflect every Paris trend.

THE country's leading dress houses . . . Cecile, Tafel, Lahm, Deja, Peggy Paige, Bierman, Rheinstrom and many others . . . . provided the values that make this the most remarkable Anniversary Dress Event in 31 years. Listed here are groups that represent a portion of the presentation, in addition to the groups there are hundreds of individual models and samples individually priced.

New Dresses Below Wholesale Cost $7.31

Several hundred newest Autumn modes for street, afternoon, sport or business wear . . . satin, crepe, velvet combinations, in the approved colors.

Higher-Priced Autumn Dresses $13.31

This group presents a host of youthful one and two piece modes in the correct silks, in the new colors.

Individual Models at $41.31

This group offers many samples and replicas of Paris Frocks and Gowns at a fraction of their actual worth.

Exclusive Frocks and Evening Gowns $61.31

The proudest creations of foremost American designers, as well as true copies of costly imports, in expensive silks.

French Room Frocks and Gowns $87.31

A hand-picked assembly of the finest creations in the dress world, limited in quantity, but almost unlimited in quality.

Unusually Complete Range of Sizes

Misses' and Women's Regular Sizes
13-19 . . . 14-20 . . . 36-48
Quarter Sizes, 36¼ to 46¼
Half Sizes, 38½ to 52½

Careful, courteous service is assured by our large, capable sales organization. No inefficient "extras" to confuse or annoy.

Dress Salon—Second Floor.

Velvet! Rich Satin! Newest Frocks

An assembly of Autumn Dresses, secured at price concessions which enable us to offer them at a special Anniversary feature at $21.31! The selection provides modes for every formal and informal requirement in the rich qualities of velvet, crepe, Georgette, taffeta, chiffon, etc. The fashions are authentic . . . in fact many are months ahead of the vogue.

In a Group at **$21.31**

Two of the Record-Breaking Anniversary Hosiery Groups:

4 Regular $1.95 Chiffon Lines



$1.31

Picot Tops . . . Pointed Heels . . . De Lite Heels

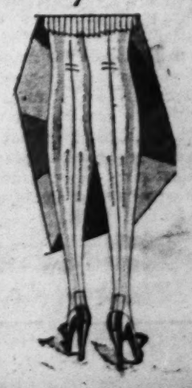
Four $1.95 lines of exquisite Chiffon Hose at the lowest price we have ever sold any of these lines! Extra sheer all-silk picot top hose; picot top hose with lisle inner hem and sole; pointed heels or De Lite heels, silk tops and feet reinforced with lisle. Every pair guaranteed Perfect and Full Fashioned. All regular sizes 8½ to 10 in 25 favored colors.

6000 Pairs of Silk Hosiery

$1

Chiffon . . . Semi-Chiffon . . . Service Silk

Dollar Shop Special! Every one of the 6000 pairs was specially purchased for this event from mills that make our higher-priced lines. Choice of sheer or semi-sheer chiffons with silk tops and lisle-lined hems and soles, also medium service weight with narrow lisle hems and feet. All full length, all perfect, all full fashioned . . . in fifteen new Fall colors.



GARLAND'S HOSIERY SHOPS . . . STREET FLOOR

Heads Citizens' Finance Corporation.

Frank B. Caughlin was elected president and general manager of the Citizens' Finance Corporation of St. Louis at a meeting of the Board of Directors Friday. He succeeds E. V. Harman of New York. The Citizens' Finance Corporation was organized here eight years ago and now has 70 affiliated companies in 15 states.

"YES, there is the wavy blue line—it guarantees the service of supreme quality knitted elastic in the corset. It is the distinguishing mark of Kenlastic, *the life of fine Corsets.*"

Parnall Jarmes R. Kendrick Co., Inc., Philadelphia-New York



For the Woman Who Would be Gloved in Exact Accord With the Mode

To be smartly dressed this fall you must be well gloved. For the glove forms a most important part of this season's ensemble—and should be chosen discreetly—and with care.

ADLERS offer you many enticing new models appropriate for wear with your fall tailleur. Washable capeskin gloves, too, are shown in infinite variation. In fact, your every glove caprice can be satisfied in ADLERS Gloves. Tailored, slip-on or one-clasp styles—cut from the choicest of skins. And you'll have little difficulty in finding a shade to match or harmonize with any costume.

Leading Stores Sell ADLERS Gloves

Jacob Adler & Co., Inc., 315 Fourth Ave., New York

ADLERS GLOVES

FIT FOR EVERYBODY

SONNENFELD'S

610 to 618 WASHINGTON AVE.



Draped Gray Felt with Broadtail, $25

Felt Hats Wear Broadtail for Chic

WITH the use of broadtail, smart felt Hats acquire fashionable elegance without surrendering the lines of classic simplicity. This supple fur is applied under cut-out motifs, or in the manner of flat ribbon trimming, on unusually chic cap and turban shapes. Soleil, too, makes charming use of broadtail—a rich combination that is perfect with velvet frocks. Black, and those flattering new shades of gray and brown offer comprehensive color choice.

PRICED $10 to $30

(Millinery Shops—Second Floor.)

ADVERTISEMENT

AN OBLIGING BEAUTY DOCTOR

A Beauty Specialist Gives Home-Made Recipe to Darken Gray Hair.

Mrs. M. D. Gillespie, a well-known beauty specialist of Kansas City, recently gave out the following statement regarding gray hair:

"Anyone can prepare a mixture at home that will darken gray hair, and make it glossy. To a half pint of water add 1 ounce of bay rum, a small box of Barbo Compound and ¼ ounce of glycerine.

These ingredients can be purchased at any drug store at very little cost. Apply to the hair twice a week until the desired shade is obtained. This will make a gray-haired person look twenty years younger. It does not color the scalp, is not sticky or greasy and will not rub off."

Society in Webster Groves

Mr. and Mrs. George L. Ball of Rock Hill road and their daughter, Miss Marie Ball, have gone to Memphis, Tenn., where they will be the guests of relatives for several days.

Miss Dorothy Kron of Pittsburg, Pa., is the guest of Mr. and Mrs. Warren W. Brown of Berry road.

Dr. and Mrs. David M. Skilling of Spring road have gone to Charlotte, N. C., where Dr. Skilling, a Presbyterian pastor, will preach the dedicatory sermon at the Hopewell church. The church, which has just been rebuilt, was a relic of pre-Revolutionary days.

Mrs. William John Parker of Lockwood avenue has returned from Detroit, Mich., where she has been the guest of her son-in-law and daughter, Mr. and Mrs. Philip Custer Baker.

Mrs. Harris Armstrong of Big Bend road was the hostess at a tea Wednesday afternoon complimenting Mrs. Sterling Sanford of Detroit, Mich., and Mrs. Richard Hafner of Webster Groves.

Mrs. Lawrence Earlenbaugh of Chester, Ill., is the guest of her brother and sister-in-law, Dr. and Mrs. R. E. Gaston of Jefferson road.

Mr. and Mrs. E. C. Rauth of Sherwood drive, who motored east in September, are now in New York, and are expected home the latter part of the week.

Mrs. A. D. Greenlee of Belleview avenue was the hostess at a meeting, Friday, of Group E. A box luncheon was served at noon, after which a business meeting was held.

Mrs. Frank Myers of Berry road was the hostess for her bridge club at luncheon, Tuesday afternoon.

The Saturday Evening Dancing Club gave its first dance of the season last evening at the Monday Club. The decorations and favors were in Halloween colors. Mrs. John Bohn was chairman of the entertainment committee. She was assisted by Mr. and Mrs. Charles M. Avery, Mr. and Mrs. F. M. Orchard, Mr. and Mrs. S. W. Bailey, Mr. and Mrs. Roger P. Annan, Mr. and Mrs. E. J. Bennet, Mr. and Mrs. E. L. Blackmer, Mr. and Mrs. P. E. Burton, Mr. and Mrs. G. H. Blackman, Mr. and Mrs. H. S. Brooks and Mr. and Mrs. Elmer Donnell.

Mrs. A. H. Helbig of Hollywood place was the hostess for her bridge luncheon club of three tables Thursday afternoon.

Mr. and Mrs. William Sample of Helfenstein place will have as their guest for a fortnight their niece, Miss Jane Houston of Owensboro, Ky. Miss Houston will arrive the first of the week.

Miss Mildred Wild of Cedar avenue was the hostess at a bridge luncheon Thursday afternoon complimenting Mrs. Robert McCormick Peacher of Newcastle, Pa., who is the house guest of Mrs. William Alexander Smith, and Mrs. Walter Straub, who until her marriage a few weeks ago was Miss Dorothy Lincoln.

Mrs. M. D. Borah of Big Bend road was the hostess for her bridge luncheon club Thursday afternoon.

Mrs. George Barnett of Jefferson road was the hostess at an all-day picnic Tuesday afternoon at her country home.

Mrs. Geoge Gilbert Bothum of Chicago is the guest of her father, Edwin S. Healey of Jefferson road. Mrs. Bothum was called home on account of the illness and death of her mother Friday at the Jewish Hospital where she underwent an operation several days ago. The funeral will take place Sunday afternoon at the First Congregational Church.

Mr. and Mrs. Fred Dalton of Zephyr place were host and hostess at a dinner party Monday evening, complimenting Miss Eloise Lockett, whose marriage to Thomas Deford Jr. of Baltimore, Md., took place Friday noon.

Mrs. George Walton of Philadelphia is the guest of her mother, Mrs. Charles A. Houts of Algonquin place. Mrs. Walton was the hostess at a bridge luncheon of four tables Wednesday afternoon.

Mr. and Mrs. James Porteous of Yorkshire drive will be the host and hostess at a dinner party next Saturday evening.

Miss Mary Baird Creveling of Nashville, Tenn., is the guest of her aunt and uncle, Mr. and Mrs. E. B. McDonald of Gray avenue. The marriage of Miss Crevelling to Francis Russell of Nashville will take place Nov. 8.

Mrs. Walter K. Richards of Gray avenue was the hostess at a bridge luncheon Thursday afternoon.

Mr. and Mrs. Arthur T. Chambers of Portland terrace departed Thursday for a week-end automobile trip through the Ozarks. They were accompanied by Mr. Chamber's mother, Mrs. A. L. Chambers, of Los Angeles, Cal., who is their house guest.

Miss Jane Scholz, daughter of Mr. and Mrs. Clifford Scholz, and Miss Jane Helbig, daughter of Mr. and Mrs. A. H. Helbig, were joint hostesses at a dinner party preceding the first Fortnightly dance of the season.

Mr. and Mrs. Carl Fox departed Thursday for Dayton, O., where they will visit their son, Carl Fox Jr.

Mr. and Mrs. Walter Koken of Jefferson road and their two daughters, Miss Ellen and Miss Jane Koken, left Thursday for Indianapolis, where they attended the Washington-Butler football game yesterday afternoon.

Mr. and Mrs. James Milne of Rosemont avenue had as their guests during the past week Mr. and Mrs. George Engel of Oakland, Cal.

The Mary Hart group of the Congregational Church gave a card party Wednesday evening at the home of Mrs. Frank Westcott of Locksley place.

Mrs. Jasper Blackburn of Hawthorne avenue will be the hostess at a tea next Tuesday afternoon.

Mrs. Robert Hare and Mrs. M. E. Clark of Indianapolis were the week-end guests of Mr. and Mrs. James Porteous of Yorkshire drive.

Miss Ruth Emily Sanguinet, daughter of Mr. and Mrs. E. A. Sanguinet of 60 East Jackson road, Webster Groves, was married last Monday morning at 8 o'clock to David L. Smith at the Holy Redeemer Church, the Rev. Walter Tucker officiating. The bride was given in marriage by her father. She wore a gown of white transparent velvet, made Empire style with the panels faced in shell pink, embroidered in seed pearls. Her veil was cap-shaped, held in place with a strip of point applique lace. She carried a shower bouquet of roses and lilies of the valley. Her only attendant was Miss Bertha Oechsle who wore a gown of suede finish crepe of a peach shade, made with a close-fitting bodice and a full skirt, short in the front and of ankle length at the back. She wore a black picture hat with facing to match her frock, and carried sweetheart roses. Dr. Leo Roche was best man. After a wedding breakfast Mr. Smith and his bride left for Chicago and Milwaukee. Upon their return from their honeymoon, they will make their home for the present with the bride's parents.

The bride is a graduate of Visitation Academy and attended Fontbonne College. Mr. Piccione served as an officer in the Italian army during the World War and has made his home at Hotel Coronado since coming to St. Louis as a member in the consular service.

Following a short honeymoon he and his bride will return to St. Louis and will make their home at 7701 Shirley drive. They plan to visit the bridegroom's family in the spring.

Sonnenfeld's Employes' Dance.

The annual dance given by employes of Sonnenfeld's was held at the City Club Thursday night. About 450 persons, including store executives, attended.



Good-Bye Corn!

Lifts Right Off—No Pain

Doesn't hurt one bit. Drop a little "Freezone" on an aching corn, instantly that corn stops hurting, then shortly you lift it right off with fingers."

Your druggist sells a tiny bottle of "Freezone" for a few cents, sufficient to remove every hard corn, soft corn, or corn between the toes, and the foot callouses, without soreness or irritation.



End Gray Hair This Sure, Safe Way



THE quick, sure, safe and lasting way to end gray hair is to use Brownatone, instead of dangerous, crude and messy dyes so easily detected. You will obtain astonishing results at once with Brownatone—and your most intimate friends will not suspect its use. It actually improves the lustre of the hair, causes it to take all waves more easily, and benefits the scalp. Brownatone comes in two colors: blonde to medium brown; dark brown to black. All druggists sell Brownatone under an absolute guarantee of satisfaction or money back.



Make This *FREE TEST*

Send name and address to The Kenton Pharmacal Co., Dept. 9170, Brownatone Bldg., Covington, Ky., for FREE test bottle of Brownatone. Be sure to state color desired. Canadian Address: Windsor, Ont.

GUARANTEED HARMLESS

BROWNATONE

TINTS GRAY HAIR ANY SHADE

Mothers-To-Be

A New, Separate Department

On the Second Floor



Smart Fall Frocks

$15.00

Other Dresses $12.95 to $59.75

. . . new and youthful . . . the very styles you would wear under any condition.

Made adjustable for wear during the entire maternity period—and after.

LAYETTES

Baby's First Clothes—everything needed 62 pieces at $14.95

BINDERS

For maternity wear,

$4.95 and Up

Lane Bryant

Sixth and Locust

ADVERTISEMENT



Shows Style

Now that so many girls are allowing their hair to grow again, this style of "bob" is to be seen, in increasing numbers, on Fifth Avenue daily! The lovely New York girl, illustrating the new style, is Myrtle Miller, of 325 West 89th Street.

She says, "I am certainly delighted that my hair has gotten so much fluffier and more vigorous. And I am not troubled with dandruff any more. At the time I started letting my hair grow, I began caring for it, the way which is all the rage among New York girls, now; and I attribute its improvement to this method. All I do is put a little Danderine on my brush each time I dress my hair. It makes my hair easy to arrange and holds it in place. It soothes my scalp and keeps it and my hair so clean, I don't need to shampoo more than twice a month, now. All my friends admire the way Danderine makes my hair look so bright and sparkling."

Danderine does more to bring out the natural color, the gleam and lustre of your hair, than shampoos or brilliantine. It removes all dust, grime and oily film from the hair—tones and refreshes the scalp, gets rid of dandruff. All drug stores have the big 35c bottles. A delicately fragranced necessity for the well-groomed girl!

KAY *FINE* SPRINGS — SAY K FOR COMFORT — THE KEY *to* COMFORT

SHORT SPRING CONSTRUCTIONS FOR FURNITURE & BEDDING



ONE SIMPLE ACT ASSURES COMPLETE COMFORT

JUST be sure the "Kay Comfort" label is on the spring-filled mattress you buy. That one simple act guarantees that you have bought the best mattress made ◆ ◆ ◆ For comfort and life-long service, people everywhere are turning to "Kay Comfort" spring-filled mattresses. Built with hundreds of soft, flexible, fine springs that cannot get out of place, these better mattresses are a lifetime investment in comfort and economy.



An easy chair is really "easy" when the inner construction is "Kay Comfort" Springs.

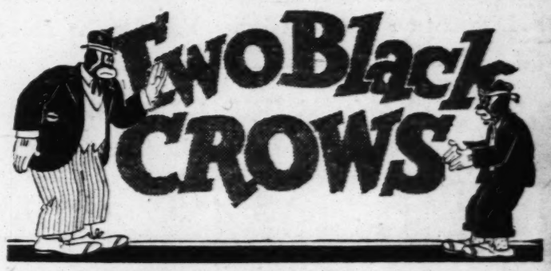
KAY MANUFACTURING COMPANY
Brooklyn, N. Y.
BRANCHES IN PRINCIPAL CITIES

Every good dealer can supply you. Insist on the "Kay" label.



When buying upholstered furniture, look for the "Kay Comfort" label.

KAY



MORAN AND MACK

—better known as the "Two Black Crows," will conduct a daily discourse in the Post-Dispatch commencing tomorrow. The Two Black Crows are, probably, the best-known entertainers in the amusement world. Thousands have laughed at their discourse on the stage and over the radio.

Starts TOMORROW in the

POST-DISPATCH

6-*Page DAILY MAGAZINE*

Kirkwood

Mr. and Mrs. Justin Kendrick of South Kirkwood road will depart today for Tucson, Ariz., where they will spend several months.

The Senior Class at Lenox Hall will give a benefit bridge at the Missouri Athletic Club, Saturday, Nov. 24.

Mrs. H. P. Farrington of East Argonne drive has returned from Washington, D. C., where she attended the Episcopal convention. Mrs. Farrington was accompanied home by Mrs. Harry Gill of Little Rock, Ark., who will remain as her guest for several days.

Mr. and Mrs. Presley Hamilton of Peoria, Ill., were the week-end guests of Mr. and Mrs. Charles Hamilton and Washington avenue.

Mrs. A. B. Ambler of Gill avenue and her son, Arthur Ambler Jr., have gone to Berea, Ky., where they will be the guests of Prof. and Mrs. Kingsley Given for several days.

Mrs. E. R. Breaker has returned to her home at San Antonio after spending the past three weeks with her mother, Mrs. J. B. Clayton.

Mrs. Lee W. Buckner of Washington avenue returned Monday from Glasgow, Ky., where she accompanied Mrs. E. S. Buckner.

Mrs. F. P. Tillman of Pearl avenue was hostess at a meeting of the Study Hour Club Tuesday afternoon.

Announcement has been made of the marriage of Miss Grace Agnes Groth, daughter of Mr. and Mrs. Lee Groth, to George Godfrey of St. Louis, at St. Peter's Church, Tuesday morning. The Rev. J. Godfrey, a brother of the groom, officiated at the ceremony. A breakfast at the home of the bride's parents followed the ceremony at the church, after which Mr. and Mrs. Godfrey left for a honeymoon trip through the East. They will be at home at 129 East Argonne drive after Nov. 1.

Mrs. A. A. Jekel of South Kirkwood road will be hostess at an apron sale sponsored by the Willing Workers' Society Tuesday afternoon, Nov. 13.

Ferguson

The annual meeting and display of garments of the Ferguson branch of the Needlework Guild of America will be held Thursday at the home of Mrs. John C. Atwood, 100 Clay avenue. Miss Birdie Messick of the County Welfare Association, will speak. Mrs. Wesley Candy will give a solo.

Mrs. Jack Nichols of Tulsa, Ok., is convalescing at the home of her father, Dr. O. N. Schudde, after an illness of several weeks in the hospital here. Mr. Nichols will arrive from Tulsa for Thanksgiving.

Mrs. Virginia Hern entertained at a bridge luncheon, Wednesday, in honor of her sister-in-law, Mrs. Ed Tiffin.

O. H. Malsbury returned Tuesday from an absence of seven weeks in Texas. Mr. Malsbury will be in St. Louis for the present.

Mr. and Mrs. Haywood Hunter, Mr. and Mrs. B. Bogoslowsky, Mr. and Mrs. Jack Harris, Mr. and Mrs. John Lodwick have issued invitations for a masquerade party to be given at the Wabash Club Tuesday.

Miss Marian Sheridan of Carson road, is entertaining Miss Jane Gibbs of Oleta drive, Davis place, over the weekend.

Mrs. Carl Deckmeyer of Carson road will be hostess to the Ferguson Delphian Chapter tomorrow.

Miss Nell Atwood, Miss Virginia Heffern, Miss Viola Bircher are assisting with the Community Fund drive.

The Parent-Teachers' Association of the Ferguson public school is rehearsing for a play to be given in December. Prof. Wade Fallert is directing rehearsals.

Miss Eleanor Case of Carson road entertained with a bridge party Wednesday. There were four tables.

Mrs. John C. Atwood of Clay avenue has returned from a week's visit to her sister, Mrs. Arthur Wright of Carrollton, Ill.

Mrs. Frank A. Thompson of Allen place will have as a guest next week Miss Felice Mangot. Miss Mangot will arrive Tuesday on her way home to New York City from Newman, Ga., where she visited her mother, Mrs. Fred Mangot. The Mangot family formerly resided in Ferguson. Mrs. Thompson will give a tea Friday for old friends of Miss Mangot.

Mrs. Louis Desloge of Almeda place was hostess to the young married peoples bridge club Tuesday.

Mrs. Harry C. Dazey of Wesley avenue has sent out cards for a luncheon bridge at Hotel Chase Nov. 7.

Jefferson Barracks

Items of Social Interest From the Army Post

Col. and Mrs. Charles F. Morse of the Medical Corps have arrived from Boston, Mass., for station at Jefferson Barracks.

Maj. and Mrs. Charles A. Ross will depart Monday by automobile for a visit with friends in Washington and New York.

Capt. Lloyd Zuppann and Lieut. Rudolph Broedlow, departed last week for Arcadia, Mo., where they will be on temporary duty for several weeks.

Mrs. Arvid P. Croonquist gave a bridge-tea last Friday at her quarters in Jefferson Barracks. The guests were Mrs. John H. Judd, Mrs. Arnold Reeve, Mrs. James C. Welch, Mrs. Clinton J. Ancher, Mrs. Robert H. Vesey, Mrs. Willis S. Matthews, Mrs. Leonard Hilliard, Mrs. Raymond I. Lovell, Mrs. Nathaniel Jones, Mrs. Crutchfield, Mrs. Phillips, Mrs. Barrie Payne and Miss Elizabeth Bridewell.

Lieut. and Mrs. Percy Hunt have returned to Jefferson Barracks after a stay of several months at Camp Perry, O.

Mrs. Chester C. Staples was a guest at the home of Capt. and Mrs. Lloyd Zuppann at Jefferson Barracks last week. Mrs. Staples is on her way to Chattanooga, Tenn., after spending several months on the Pacific coast.

Maj.-Gen. Paul B. Malone was in Jefferson Barracks on Tuesday on his way to Chicago, from Arcadia, Mo.

Mrs. Barrie Payne of Chicago, is a guest at the home of Lieut. and Mrs. Willis S. Matthews.

Mrs. William E. Hall was hostess to the Tuesday afternoon bridge club at her quarters in Jefferson Barracks. The guests were Mrs. Arvid P. Croonquist, Mrs. Clinton J. Ancher, Mrs. Crump Garvin, Mrs. Raymond I. Lovell, Mrs. Willis S. Matthews, Mrs. Frank Brokaw, Mrs. Nathan A. Smith, and Mrs. Barrie Payne.

Lieut.-Col. Francis H. Burr of the Sixth Infantry, has received orders to attend the Army Subsistence School, at Chicago. He and Mrs. Burr will drive to Chicago Tuesday.

Lieut. and Mrs. Croswell G. Blakeney have arrived at Jefferson Barracks. Lieut. Blakeney has been on leave since his return from service in Schofield Barracks, Hawaii.

Mrs. Clinton J. Ancher entertained the Wednesday evening bridge club at her quarters in Jefferson Barracks. The guests were Mrs. Moore N. Falls, Mrs. Francs H. Burr, Mrs. Raymond I. Lovell, Mrs. Frank Romaine, Mrs. Robert H. Vesey, Mrs. Arvid P. Croonquist and Mrs. Henry M. McIntyre.

Lieut. Hamer P. Ford has received orders for foreign service with station in Tientsin, China, and will take a short leave before departing for his new post.

Mrs. Crump Garvin and her two small sons have arrived at Jefferson Barracks from a visit to relatives in Florida.

Mrs. Earl Almon and her daughter, Miss Virginia Stillwell, have returned to Jefferson Barracks from Camp Perry, O.

Capt. and Mrs. Ralph Slate have returned to Jefferson Barracks from Camp Perry, O., where Capt. Slate has been on temporary duty for several months.

Lieut. John H. Judd has been ordered to Chicago for temporary duty and will leave Jefferson Barracks about Nov. 1.

STIX, BAER & FULLER
GRAND-LEADER

Special Offer This Week!



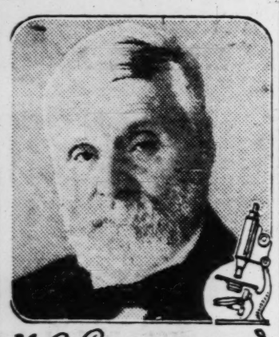
Our Invisible Bifocal Glasses $7.00

Complete With Frames

Take advantage of this special offering in our Optical Department! Examination, lenses and frame—all are included at this special price. The bifocal lenses are ground from a single piece of highest quality crystal glass, affording no unsightly lines to gather dust. Choice of seven styles of frames.

Come in and have your eyes examined by our competent optometrist.
(Street Floor.)

Doctor Found What Is Best for Thin, Constipated People



W. B. Caldwell M.D.
AT AGE 83

As a family doctor at Monticello, Illinois, the whole human body, not any small part of it, was Dr. Caldwell's practice. More than half his "calls" were on women, children and babies. They are the ones most often sick. But their illnesses were usually of a minor nature—colds, fevers, headaches, biliousness—and all of them required first a thorough evacuation. They were constipated.

In the course of his 47 years' practice (he was graduated from Rush Medical College back in 1875), he found a good deal of success in such cases with a prescription of his own containing simple laxative herbs with pepsin. In 1892 he decided to use this formula in the manufacture of a medicine to be known as Dr. Caldwell's Syrup Pepsin, and in that year his prescription was first placed on the market.

The preparation immediately had as great a success in the drug stores as it previously had in his private practice. Now, the third generation is using it. Mothers are giving it to their children who were given it by their mothers. Every second of the working day someone somewhere is going into a drug store to buy it. Millions of bottles of Dr. Caldwell's Syrup Pepsin are being used a year.

Its great success is based on merit, on repeated buying, on one satisfied user telling another. There are thousands of homes in this country that are never without a bottle of Dr. Caldwell's Syrup Pepsin, and we have gotten many hundreds of letters from grateful people telling us that it helped them when everything else failed. Every drug store sells Dr. Caldwell's Syrup Pepsin, but you may try it free by using this coupon:

FREE BOTTLE
Mail to "SYRUP PEPSIN," Monticello, Illinois.
Please send bottle of Dr. Caldwell's Syrup Pepsin to try, entirely FREE.
Name
St.
P.O. 1

2315 OLIVE STREET
Celebrating With Our Main Store's
10TH ANNIVERSARY
WE OFFER GREATER
BARGAINS
THAT CHALLENGE AND SURPASS DUPLICATION!
IN RECONDITIONED MERCHANDISE

Old Wood Beds — Values up to $65 —oak, mahogany and walnut finishes, $1.65 and up.

FREE LAMP With Any Purchase Amounting to $25 or More

Metal Beds — 1 group of Metal Beds — values up to $25 go at $1.95 and up.

Easy Credit Terms — *Many Other Bargains*

LIVING ROOM
$139.50 3-pc. Overstuffed Living-Room Suite..... $34.65
$165.00 3-pc. Mohair Overstuffed Suite..... $49.68
$190.00 3-pc. Kroehler Bed Davenport Suites... $78.65
Chairs of the house of Discretely values up to $65.00..... of all odd $9.85

BREAKFAST SETS
$19.50 5-pc. Breakfast Sets, sacrificed at..... $8.65
$41.50 5-pc. Breakfast Sets; genuine walnut; beautiful decorated finishes..... $24.65
Kitchen Chairs on sale at 50c up

PARLOR FURNACES
$32.50 all-iron 2-room Parlor Furnaces, go at... $9.65
$89.50 all-porcelain 3-room Parlor Furnaces... $39.85
$74.50 all-porcelain 3-room Parlor Furnaces... $43.65
$165.00 all-porcelain 4-room Parlor Furnaces... $79.50

GAS RANGES
Gas Ranges—Values Up to $59.50 $9.65 and Up.
$89.75 full porcelain trimmed "Detroit Jewel," side oven Gas Range..... $25.95
$72.50 full porcelain side oven Gas Ranges... $34.85
$145 "Buck's" porcelain Combination Ranges $69.55

KITCHEN CABINETS $66.50 White enamel glide porcelain top Kitchen Cabinets $27.65

OPEN MONDAY AND NITES —SATURDAY— EXCHANGE STORE

PHONOGRAPHS $136 Genuine Pathe Phonographs. Hear it! See it! Beauties at ..$13.95

ARMSTRONG RUGS $34.95 9x12 Felt-Base Rugs, genuine Armstrong $25.65

2315 OLIVE ST.
Half Blk. East of Jefferson
Welch & Co.

REED FURNITURE $39.75 3-pc. Reed Suites, disposed of at $26.50

The Lewin Method CURES Rupture
36 Years' Practice in St. Louis
WM. A. LEWIN, M. D.
[illegible] Olive St., St. Louis

OPEN NIGHTS UNTIL 9

CREDIT "EASY" TERMS

10th ANNIVERSARY SALE
of the Greater Welch & Co.
"A MIGHTY BARGAIN CELEBRATION"

BRIDE'S PRIDE THANKSGIVING OUTFIT
3 ROOMS $512 Value $264.50
"Beautiful" 2-piece Overstuffed Living-Room Suite—a 5-pc. blended enamel Breakfast Set—a white porcelain door Gas Range—and an exquisite 4-piece Bedroom Suite including Bench, complete with 45-lb. cotton and felt mattress, and coil bed spring—enameled lined Refrigerator, and a wonderful 6-tube Radio, completely equipped.
Terms $3 Weekly

Thanksgiving Brides-to-Be
Grasp This Sterling Opportunity to Furnish Your Home
Purchases Made Now! Held *for Future Delivery*
NO STORAGE CHARGE

"ANNIVERSARY" De Luxe Outfit
3 ROOMS $745 Value $398.00
Included are a "Beautiful" bow-end bed, 4-piece bedroom suite—beautiful Jacquard 3-piece living-room suite—Naturelle 6-tube radio complete—genuine Rayon full porcelain gas range, and a 5-piece frosted colored breakfast set. Come in and see this wonderful Outfit to fully appreciate its fine points.
Terms $4.25 Weekly



GAS RANGES $29.85
$52.50 full black Japanned Gas Range with white porcelain oven and broiler door. A wonderful baker. Anniversary Sale Special.

PARLOR FURNACES $39.85
$59.50 phonograph style mahogany Parlor Furnaces. Heats 3 rooms "easily." A real value—Anniversary Bargain.

ELECTRIC WASHERS
$145.00 value "Getz" Gyrator Electric Washing Machines. A wonderful labor-saver; heavily constructed. A genuine bargain in our Tenth Birthday Celebration.
Limited Quantities—Hurry!
$83.65

SPRINGS
$13.75 Heavy Coil Springs for wood or metal beds, slats attached for..... $7.35
$18.50 Helical Top Coil Spring to fit any standard size bed, single or full size beds. Resilient; very comfortable; will not sag. Very special..... $10.85

METAL BEDS
$10.50 value 2-inch continuous post, wood finish Metal Beds of super construction. Beautifully finished. While these last, they go at
$5.95

LIVING-ROOM SUITES
$139.50 LIVING-ROOM SUITES $69.65
2-Pc. Jacquard velour, moss and hair filled. Choice of Club or Wing Chair.....
$164.50 LIVING-ROOM SUITES $89.65
Beautiful 3-Pc. serpentine front, moss and hair filled—3-tone Jacquard Cover.....
$184.50 LIVING-ROOM SUITES $93.65
"Kroehler" Bed-Davenport Suites. Attractive two-tone velour covering.....
$179.00 LIVING-ROOM SUITES $119.50
3-Pc. Bed-Davenport Suites. Loose spring filled cushions. Exceptionally well constructed.....
$192.50 LIVING-ROOM SUITES $129.50
Wood frame and base. Moss and hair filled. Opens into a full-size coil spring Bed.....

$5.95 "Sturdy" RADIO BENCHES
Beautifully covered plush velour or red corduroy velour seat. Durable wrought, scrolled iron base, finished in gold polychrome. Only 26 Radio Benches go. Cash and carry.
$1.79
Only 1 to a customer!

MATTRESSES
$14.50 fancy border, 45-lb. cotton and felt Mattresses. One of our Anniversary Specials..... $6.95
$20.75 4-row side-stitched Imperial Edge Cotton felt 50-lb. Mattresses. For full-size or twin beds..... $10.95

$4.00 Pair PILLOWS
Only One Pair to Customer. 100% pure hen feather Pillows, attractive, durable ticking; weight, 6 lbs. per pair. Cash and Carry. Anniversary Special.
95c PER PAIR
While 62 Pairs Last

BEDROOM SUITES
$124.50 BEDROOM SUITES $59.85
Large French Vanity—Poster Bed—Chest of Drawers—Upholstered Bench. Sale Price.....
$194.50 BEDROOM SUITES $97.65
4-Pc. Genuine walnut over select cabinet hardwoods—bird's-eye maple overlays. Dustproof construction.....
$217.50 BEDROOM SUITES $108.50
4-Pc. bow-end Bed, large Dresser and Robe or Chest and three-mirror Vanity. American walnut with flower decorations.....
$224.50 BEDROOM SUITES $137.85
Genuine walnut over cabinet hardwoods, 4-pc. beautifully striped two-tone walnut finished Suites. Sacrificed
$284.50 BEDROOM SUITES $154.65
4-Pc. Suites. 48-in. Dresser, square return Bed, canopy front Chifforobe and Vanity, beautifully carved with maple overlays.....

Breakfast Sets
$19.75 BREAKFAST SETS
4 sturdily constructed chairs, large table. Unfinished 5-pc. Sets go at $9.94
$26.50 BREAKFAST SETS
5-piece blended and striped enamel Breakfast Sets. Drop-leaf table, 4 Windsor panel back chairs $14.65
$38.50 BREAKFAST SETS
5-piece fancy lacquer finishes, High-back Windsor chairs and table. Frosted tan and frosted gray $18.68
$52.75 BREAKFAST SETS
Beautiful frosted, blended and striped colors, 5-pc. sturdily built Sets sacrificed at $32.65

Dining Suites
$159.50 DINING SUITES
9-Pc. large buffet, full-size extension table, 5 chairs and arm-chair and beautiful buffet mirror. Go at..... $89.95
$215.50 DINING SUITES
Genuine walnut 9-Pc. Dinette Sets that have pedestal extension tables—upholstered seat chairs and armchair $108.50
$228.50 DINING SUITES
5 solid walnut chairs and 1 armchair, buffet 66 inches long, large pedestal base extension table and an opening buffet mirror.. $127.65
$285.00 DINING SUITES
10-Pc. genuine walnut Suites. Chair seats of fine quality striped Jacquard. Beautiful inset panels of quarter-sawed blended oak. A truly beautiful Suite $174.85

Open Every Night Until 9 O'Clock

TRADE
Liberal Allowances AS PART PAYMENT
"FOR NEW"
Liberal Allowances
Get our price first! Phone Chestnut 6002 and we will send an appraiser at your convenience.

10th YEAR Welch & Co.
1105-1107-1109 OLIVE STREET

FREE DELIVERY WITHIN A RADIUS OF 50 MILES

UNION
HOUSE FURNISHING COMPANY
1120-22-24-26-28-30 Olive St.

Goodyear Tires
On Easy Terms
At UNION



Balloon or Cord Tires

Buy your Goodyear Tires the UNION way...just as you would your furniture ...a small down payment and the balance in small weekly or monthly installments, no red tape, quick service—free mounting.

Open Evenings Till 9

UNION'S 3 STORES EXCHANGE

Amazing Offer!
3-ROOM OUTFIT
$169.75

THE BEDROOM
—Dresser
—Chest of Drawers
—Bed and Springs
—Mattress
—Rocker
—Room-Size Rug
—Bed Lamp
—Boudoir Lamps

THE LIVING ROOM
—3-Pc. Davenette Set
—Library Table
—Floor Lamp
—Table Lamp
—Room-Size Rug

THE KITCHEN
—Gas Range
—Refrigerator
—Floorcovering
—5-Pc. Breakfast Set

Convenient Terms

3-Piece Overstuffed Bed-Davenport Suites
$49 OF VELOUR $79

8-Pc. Dining-Room Suites
$39.75

3-Pc. Bedroom Suite
Beautifully finished in walnut. Special... **$59.75**

Open Monday and Friday Evenings Till Nine

1118 Olive
206 N. 12th St.
7th and Market

UNION'S 3 STORES EXCHANGE

ENCORE! BY POPULAR DEMAND!

The New
HOOSIER BEAUTY
Special Introductory Offer—
45 PIECES OF FINE ALUMINUM WARE
ALL FOR $1 DOWN

YES! A single dollar delivers this New Hoosier Beauty to your home immediately...and with it, without extra charge to you, a 45-piece Aluminumware Set. The price of this Hoosier outfit is only $59.75. The New Hoosier contains many new labor-saving features ... five-drawer base ... sliding shelf and pan rack ... extension top of genuine porcelain ... Mrs. Christine Frederick's Food and Salad Chart ... patented shaker sifter ... metal bins ... spice jar set ... and you have the choice of four beautiful finishes, charmingly decorated.

Don't pass up this opportunity to own a New Hoosier Beauty ... Remember, it is just $59.75 ... $1 down, and the aluminumware is FREE.

Convenient Terms to Suit!

IN FOUR CHARMING COLORS EACH
Beautifully Decorated

...at UNION



Distinctively Styled Pillow-Arm
Bed-Davenport Suite
$225

THREE beautiful living-room pieces with new pillow-arm styled davenport which opens into a full-size bed. Davenport, club chair and wing chair...each piece handsomely carved in the new manner, with full serpentine fronts...upholstered wtih fine linen frieze combined with mohair...welt seams throughout...and loose reversible cushions. Marvelously low-priced at $225.

Just $12 Monthly



Beautifully Designed Four-Piece
Walnut Bedroom Suite
$165

A BEAUTIFUL Bedroom Suite of genuine walnut veneer with curly maple overlay. Included are French vanity, cedar-lined dome chifforobe, dresser with stationary mirror and straight return foot-board on bed. The pieces are all dustproof and have quarter-sawed oak linings...frames of super selected cabinet woods. An outstanding value at $165.

Just $9 Monthly



An Unusual Five-Piece
Oak Breakfast Set
$49.75

A WONDERFUL Breakfast Set for the small or large family. Table with automatic sliding table top, which extends 6 feet, 3 extra leaves, and 4 sturdily built chairs. Charmingly finished in two-tone Venetian oak with dainty floral decorations. A beautiful Set unusually low priced at $49.75.

Just $4 Monthly

Open Evenings Till Nine

UNION
HOUSE FURNISHING COMPANY
1120-22-24-26-28-30 OLIVE STREET

ST. LOUIS POST-DISPATCH

EDITORIAL SECTION

SPECIAL CONTRIBUTIONS

PART FOUR. ST. LOUIS, SUNDAY MORNING, OCTOBER 28, 1928. PAGES 1—10B

Mussolini Tells Fascist Editors All Must Serve the Regime but He Insists Italian Press Is Free

Premier Says Newspapers Should Preserve Dignity, Omit Crime News and Each "Be Partial to Certain Problems."

ROME, Oct. 15.

PREMIER MUSSOLINI expressed his conception of the Fascist journalist's duty in the following speech delivered before the editors of 70 Italian newspapers who met in Rome on Oct. 10 for the first time in six years.

By Benito Mussolini.

COMRADES and Gentlemen: This important meeting of the journalists of the regime takes place only at the end of the sixth year thereof. You understand it could not have taken place before because it is only since January, 1925, and more particularly during the past two years that the problem of the Fascist press has been faced and almost entirely settled. In a regime which embraces everything, as any regime arising from a triumphant revolution should, the press is an element of that regime, a force at the service of that regime.

In a unitarian regime the press cannot be extraneous from the whole. This is why the whole Italian press is Fascist and should feel proud to militate compactly under the emblem of the lictors' rods. Starting with this undeniable fact, we immediately have a compass to guide the practical activity of Fascist journalism. We avoid that which is harmful to the regime and do that which helps it. Above all, and we may say it of Italy exclusively and apart from other countries, journalism, rather than a profession, or trade, becomes a mission of great delicacy and importance, because nowadays, it is journalism which circulates among the masses. After the school has instructed the rising generations, it is journalism which carries on the task of information and formation.

Freest Press in World

Therefore, it is not absurd that, since we must continue the formative education of the multitude, journalists should be morally and technically trained. It is evident that journalists are not made in schools any more than poets. Nevertheless, nobody can deny the usefulness of schools.

This first meeting of the journalists of the regime is meant to be an honor and recognition. Those old accusations that Fascist tyranny suffocates the freedom of the press are now entirely discredited. The Fascist press is the freest in the whole world. Elsewhere newspapers are under orders from plutocratic groups, from parties, from individuals; elsewhere they have been reduced to the melancholy state of exchanging exciting news. Perpetual reading saturates the public mind with a kind of stupefaction, with signs of imbecility; elsewhere journals are grouped in the hands of a few individuals who consider newspapers as true and personal industry like that of iron or leather.

Italian journalism is free because it serves but one cause and regime; it is free because within the laws of the regime it can and does exercise functions of control criticism, propulsion. I most absolutely deny that the Italian press is in the realm of boredom and uniformity. All who read foreign journals of all countries in the world know how gray, uniform, stereotyped, even to details, is their press. I affirm that Italian Fascist journalism must always and in greater measure differ clearly from that of other countries so as not only to build for the flag which it defends but also be a resolute, visible, very radical antithesis to the press of other lands.

The "La" of Journalism.

This difference does not exclude another one equally important. Let me use a musical simile. I consider Italian Fascist journalism as an orchestra. The "La" is common to all instruments. This "La" is not given out by the government through its press bureaus under some sort of inspiration and suggestion made according to daily contingencies; this "la" is given by Fascist journalism itself. It knows how to serve the regime. It does not wait the word of command every day. It has it in its conscience.

Once given the "la" there remains diversity of instruments and it is precisely their diversity which prevents cacophony and brings instead full, divine harmony. There is, besides, the diversity of the musicians' temperament, a necessary diversity because this imponderable but vital element makes execution ever more perfect. Each journal should become a well defined, that is, individualized instrument recognizable in the great orchestra. In a modern orchestra stringed instruments do not exclude wind instruments of unusual shape. There can be Fascist journals of serious aspect with perhaps an official tinge, and journals for assault, warlike, headstrong. There can be journals partial to certain problems; those which are big enough to be national, others which must be content as excellent regional or provincial journals.

For instance, it is absurd for a provincial newspaper to soak its readers with whole pages on world foreign policy. Their difference must be bound up with true and proper division of labor based upon Fascist journalism's common sense rather than upon instructions from above.

All Serve the Regime.

The national, regional, provincial press serves the regime by reporting its daily task, creating, maintaining an atmosphere and approval of its work.

It is a great adventure to live in this first extraordinary quarter century, a great adventure for you to be able to follow Fascist revolution in its progressive stages. Destiny has been particularly kind to you, permitting you to be journalists during a war and revolution, both rare, memorable events in the history of nations.

Now, do all those who think they serve the regime, serve it effectively, usefully? Not always. Those do not serve it who abandon themselves to laudatory adjectives, singing some obligatory rhyme for conventional purposes about every act and fact, even of small import of every man even of modest stature. You must deflate and keep your distance. Six years of Fascist revolution are greater than any words, especially than many words. Nouns make adjectives superfluous.

Against Crime News.

Nor do those who give excessive space to crimes, featuring them for copy, serve the regime, nor those who neglect their journal's make-up, who should take great pains over headlines and text, especially head lines. I read, for instance, of rewards given to the reporter who spends his time between prison and hospital for the head line "genius and madness," as though genius inevitably dwelt in mad houses. Accidents during work become terrifying catastrophes. You feel bound to report that some young professor shoots his wife, as if it interested anybody but the janitor and their nearest relations. For the thousandth time you rehash the mystery of Rudolph at Meyerling and reprint to boredom the story of Baker, the self-styled Black Venus. All this is uneducative journalism of old regimes.

The new regime that is Fascist journalism must get off the rocks of this mentality and set out in search of and write about all other varied grand aspects, problems of

Continued on Page 8B.

The A B C of the Farm Problem And Opposing Relief Programs

"Stabilization," "Orderly Marketing," "Control of Exportable Surplus," etc., etc., Mean Cornering the Market and Fixing the Domestic Price at the World Price Plus the Tariff.

Both Political Parties Would Bring This About Through Farmers' Pools Financed by the Government, the Difference Between Them Being That the Democrats Would Get the Farmers in by Compulsion, While the Republicans Would Trust to Voluntary Action.

By Charles G. Ross,
Chief Washington Correspondent of the Post-Dispatch.

WASHINGTON, Oct. 24.

THERE is a farm problem; on that proposition there is complete agreement between the platforms of the two major parties and between the statements of the candidates. Likewise, there is agreement that the solution of the problem is vital not merely to the farming industry but to the whole country. Differences arise in the methods proposed for a solution.

What is the problem and what are the remedial plans of the candidates?

First, a glance at the importance of the farming industry. The farm population of the United States, according to the report of the Business Men's Commission in 1927, numbers about 28,000,000, or one-fourth of the whole population. Mr. Hoover in his acceptance speech placed the number of those who would be directly benefited by a farm relief program at one-third of the population.

Approximately 6,500,000 persons are engaged in operating the same number of farms, and these farms yield one-fourth of the world's production of wheat, three-fourths of the world's production of corn and two-thirds of the world's production of cotton.

Farming Industry in U. S. Has 65 Billions in Capital.

The capital invested in agriculture in 1919-20, as shown by statistics published by the National Industrial Conference Board in 1926, was $65,000,000,000, as compared with an investment of $44,000,000,000 in manufactures and $20,000,000,000 in railroads. Nearly one-fifth of the tangible wealth of the country is in farming property. It contributes about one-sixth of the national income and supplies materials upon which depend industries giving employment to one-half of our industrial workers.

Both the candidates recognized in their acceptance speeches the magnitude and gravity of the farm problem and its bearing upon the economic structure of the country.

Mr. Hoover said: "The most urgent problem in our nation today is in agriculture. It must be solved if we are to bring prosperity and contentment to one-third of our people directly and to all of our people indirectly."

Gov. Smith said: "This country cannot be a healthy, strong economic body if one of its members, so fundamentally important as agriculture, is sick almost to the point of economic death."

Issue Not a Class Problem But a Humanitarian One.

The problem, in other words, is not a class problem; and it might be added, as Senator Borah and others have done, that not only enlightened self-interest but sheer humanitarianism demands that it be solved. The farmer is entitled to a square deal. There can be no question that the rest of the country is prosperous enough to give him a square deal.

If there is anyone with a valid reason to object to an increase in food prices it is the small wage-earner in the cities, the man to whom an extra one cent or half-cent on the cost of a loaf of bread might be a burden. Yet the spokesmen of organized labor, realizing that the welfare of labor is intimately bound up with the welfare of the farmer, are among the most zealous proponents of farm relief.

One of the witnesses at a recent Congressional hearing on this question was Edgar Wallace, representing the American Federation of Labor.

"The farmers," said Wallace, "are our customers. We, as workers, are willing if necessary to pay a little more for our food products in order that our customers may be placed in a position to employ us."

Farmer Not Now on Equal Basis With Other Workers.

The problem is now to place the farmer on an economic equality with industry. No one questions that the farmer is now at a disadvantage. It is generally accepted as true (1) that the farmer suffers from a disparity between the prices of the things he buys and the prices of the things he sells, (2) that this disparity is due largely to the fact that he buys in a protected and sells in an unprotected market, (3) that he suffers from the lack of organization.

What is needed is some method that will give the farmer a control over the prices of his products comparable with the control enjoyed by the manufacturer over manufactured products. The problem was explained by the Post-Dispatch in those terms in 1923 and 1926. Farm leaders then quoted said that either "the stilts must be put under agriculture or taken from under industry"—that the tariff must either be made effective for the farmer or taken away from the manufacturer. Since both the parties are now committed to the protective tariff, the problem simmers down to the question of how to put the stilts under the farmer.

The fight over farm relief in Congress for the last five years has centered about the McNary-Haugen bill in one form or another. In 1924 the bill was defeated in the House by a vote of 224 to 154; the Senate did not consider it in that year. Under pressure from a group of strong farm organizations, it gradually gained strength. In 1926 it was again defeated in the House, this time by 221 to 167, and in the Senate it lost by 45 to 39. The bill was passed in 1927, the House approving it by 214 to 178 and the Senate by 47 to 39. A majority of the members of both parties supported it. Objecting particularly to the so-called equalization fee, President Coolidge vetoed the bill in vigorous language, and no vote on overriding his veto was taken.

Bill Vetoed After Passage Because Fee Plan Was Kept.

The bill was again presented last December, and in April of this year was passed by larger majorities than before, the vote in the House being 204 to 121 and in the Senate 53 to 23. It had been considerably modified, but it still contained the equalization fee. President Coolidge in May again vetoed the bill, and his action was sustained in the Senate.

The vote to pass the bill over his disapproval was 50 to 31, or only four votes short of the required two-thirds majority. An interesting feature of the roll call was the switch of Senator Curtis of Kansas, now the Republican Vice Presidential nominee, from his previous support of the bill to support of the veto. Senator Curtis thus got on both sides of the question.

The issue created by the McNary-Haugen bill was dominant in the primary campaign for the Republican Presidential nomination, and again at the Kansas City convention. The convention was faced with the necessity of deciding whether it should stand by the President or by the Republican majorities in both House and Senate which had twice voted for the bill. It had to make this decision with respect both to the candidate and the platform. In each instance the McNary-Haugen advocates were defeated. Herbert Hoover was nominated, and, over the protest of a militant minority, the convention adopted a plank favoring the administration farm relief plan.

Democratic Plank Says Co-operatives Alone Cannot Solve Problem.

On the Democratic side, the farm issue played no determining part. The platform makers at Houston brought in a plank which went a long way toward satisfying the McNary-Haugenites, and this was adopted by the convention without opposition. The plank pledged the party to "foster and develop co-operative marketing associations through appropriate Government aid," and added: "We recognize that experience has demonstrated that members of such associations alone cannot successfully assume the full responsibility for a program that benefits all producers alike. We pledge the party to an earnest endeavor to solve this problem of distribution of the cost of dealing with crop surpluses over the marketed units of the crop whose producers are benefited by such assistance."

In giving this pledge, the party indorsed the object sought to be accomplished by the equalization fee. It did not, however, name the fee, the Democratic leaders taking the position that some other device might be found for accomplishing the same result.

The McNary-Haugen bill, with the equalization fee as its essential feature, is described in the preamble as a bill "to establish a Federal Farm Board to aid in the orderly marketing and in the control and disposition of the surplus of agricultural commodities in interstate and foreign commerce." It represents an effort, as its champions have said, to make the tariff effective for the farmer.

McNary-Haugen Scheme Devised to Control Entire Crop.

There is general agreement that under the law of supply and demand, when more of a crop is raised than is required for the domestic market, the price established in the world market tends to become the domestic price. What the McNary-Haugen bill seeks to do is to set up machinery for the control of the whole crop in order to prevent the surplus from beating down the domestic price.

We raise, let us say, 800,000,000 bushels of wheat, of which 600,000,000 are consumed at home and 200,000,000 are exported. (These are the round figures commonly used in discussions of the surplus, and they come close to the actual figures for 1926). The end sought by the McNary-Haugenites, as well as by the others who believe that the farmer is entitled to some form of governmental aid,

Continued on Page 3B.

What the Candidates Say:

Hoover at Elizabethton, Tenn.

WE stand specifically pledged to create a Federal Farm Board of men sympathetic with the problem, to be clothed with powers and resources with which not only to further aid farmers' co-operatives and assist generally in solving the multitude of different farm problems which arise from all quarters of our Nation, but in particular to build up with initial advances of capital from the government, farmer-owned and farmer-controlled stabilization corporations which will protect the farmer from depressions and the demoralization of summer and periodic surpluses. Such an instrumentality should be able to develop as years go on the constructive measures necessary to solve the new farmers' problems that will inevitably arise.

It is no proposal of subsidy or fee or tax upon the farmer. It is a proposal to assist the farmer onto his own feet into control of his own destinies. This is not a theoretic formula. It is a business proposition designed to make farming more profitable. No such far-reaching and specific proposal has ever been made by a political party on behalf of any industry in our history. It marks our desire for establishment of farmers' stability and at the same time maintains his independence and individuality.

Governor Smith at St. Paul

*AS I read the McNary-Haugen bill, its fundamental purpose is to establish an effective control of the sale of exportable surplus with the cost imposed upon the commodity benefited. For that principle the Democratic platform squarely stands, and for that principle I squarely stand. Mr. Hoover stands squarely opposed to the principle by which the farmer could get the benefit of the tariff. What remains of the McNary-Haugen bill is a mere matter of method, and I do not limit myself to the exact mechanics and methods embodied in that bill.*****

*It remains but to work out the details by which this principle shall be put into effect, and I have pledged myself to name a non-partisan commission of farm leaders and students of the problem to work out those details.**** I pledge to the farmers and to the people of this country that no stone will be left unturned to give immediate and adequate farm relief, by legislation carrying into practice this definite principle for which my party and I stand.*

Fantastic Electoral System That Puts Minority in Power Denounced by Lloyd George

Real Hope of British Conservatives in Next Year's Elections Lies in Divided Opposition —Tariff an Issue.

By DAVID LLOYD GEORGE,
Wartime Premier of England.

LONDON, Oct. 27.

WE ARE eight months from a general election in Great Britain, but although the rapids are some way off, there is perceptible quickening of the current. I am so involved as an oarsman in one of the boats that I am hardly a good judge of the progress of the race.

But I will do my best to give an impartial view of the position. The three parties have already met to settle their platforms. The most popular plank among the Conservatives will be "safeguarding," that is protection by installments. At their convention a tariff on iron and steel was carried with acclamation. It is the one item in the program that raises enthusiasm in the Tory ranks. Conservative spokesmen will loyally stand by every article of faith enunciated from headquarters, but their reliance will be placed in tariffs.

Government's Difficulties.

The rating proposals of the Government have fallen flat and will kindle no warmth at the gatherings of the party in the country or bring it any support at the polls. They will, if anything, alienate the trades that are called upon to pay without participating in the distribution. The Government's astonishing mismanagement of the Anglo-French pact has angered many of its followers and bewildered even the most faithful. The continued depression in the basic industries and the steady rise in the figures of the unemployed, are also telling heavily against the Government. There is a general sense of disappointment that no serious efforts have been made to grapple with the trade situation. On all these questions—save protection—Tory speakers and pressmen are apologetic. The safeguarding issue alone brings cheer to the weary spellbinder on his rounds.

But the real hope of the Government lies in the fact that the opposition is divided into two rival armies, Liberal and Labor, each as hostile to each other as they are to the Conservatives. Both these parties are committed to free trade and will resist every proposal to impose fresh tariffs; both object to the Government's rating proposals and both denounce the clumsy diplomacy which led to the misunderstanding with America. As to the Government's neglect to deal with the unemployed, both are equally emphatic.

An American Parallel.

Nevertheless, the division of those who oppose the Government into two rival camps may have the same electoral effect as the splitting of the anti-Democratic vote had in the presidential election of 1912. That is why, in spite of the unquestioned popularity of the Government, the issue is still in doubt. The last two bye-elections illustrate quite clearly the complications created by the three-party system. At the last election the Conservatives won Cheltenham and Tavistock in straight fights with the Liberals by handsome majorities. At the recent bye-elections, the Socialists intervened with candidates. The Liberals and the Socialists alike hammered the Government. The poll revealed the fact that the Government forfeited the confidence of the majority of the electors in both places, but owing to the division among its opponents, escaped actual defeat. The new members for Cheltenham and Tavistock represent a minority of their constituents but nevertheless they represent these constituencies in Parliament. In France there would have been in each of these elections a second ballot, and the opposition candidate who came second in the poll—in both cases, Liberal—would undoubtedly have been elected.

At the last general election the Tory poll was nearly 1,000,000 short of the aggregate Liberal and Labor poll. That did not prevent the Conservatives from securing 420 members out of a total of 615 in the British Parliament. The Bonar Law government of 1922 had a plurality of nearly 2,000,000 votes against it. All the same, it had a majority of 80 members returned to the House of Commons. Next time it is safe to predict that the Government poll will be many millions below the combined vote of the opposition parties, but there is no guarantee how this curious electoral gamble will turn out for the various parties.

The luck of the tables will favor one of them—but which. The last time, the Conservatives had one member elected for every 18,000 votes recorded for their party. The Socialists had one member for every 36,000. The Liberals could only secure one member for every 70,000 Liberal votes. Had each of the parties been elected according to their strength, the Conservatives would have returned 295 members, the Socialists 202 and the Liberals 110.

"Fantastic Electoral System."

It is a fantastic electoral system and no one can forecast how it will work. It is government by Monte Carlo methods. Next time the ball may roll with a click into the Liberal or the Socialist number. Lord Younger—a shrewd old Scottish Tory boss—has pointed out the dangers lurking in this system to the stability of our Constitution. He has urged that the luck of the gambling tables which hitherto has been entirely Conservative, might well one day turn in favor of the Socialists. He therefore urges, and has for a long time pressed the introduction of a second ballot into our Constitution. His warnings have so far gone unheeded and it is not impossible that his party may once again profit by neglecting his advice. The next general election in Britain will be a great gamble.

Expects a Deadlock.

The outcome most generally expected is a deadlock. In that event the parliamentary situation for all parties will be perplexing. At this moment, when party feeling runs high, it is difficult to see what will happen. No party is prepared to combine or co-operate with any other party. On the other hand, the parties are naturally disinclined to contemplate the prospect of keeping another party in power. If and when the occasion arises, I have no doubt the counsels of wisdom will prevail, and that, to use a famous phrase of the Duke of Wellington, means will be found "to carry the King's Government."

Public opinion will visit with quick resentment any exhibition of a selfish partisanship which makes it difficult for democratic government to continue. Memories of 1924 will make it impossible in any event for that disastrous experiment to be repeated. Liberals cannot be induced again to use their parliamentary strength to put a Socialist government into power. The Socialist government left behind a recollection of incompetence and arrogance. The best proof of their incompetence was their insolence towards a party whose good will was essential to their continuance in office. But that is not the only evidence of

Continued on Page 8B.

ST. LOUIS POST-DISPATCH
Founded by JOSEPH PULITZER
December 12, 1878
Published by
The Pulitzer Publishing Company
Twelfth Boulevard and Olive Street

THE POST-DISPATCH PLATFORM

I know that my retirement will make no difference in its cardinal principles; that it will always fight for progress and reform, never tolerate injustice or corruption, always fight demagogues of all parties, never belong to any party, always oppose privileged classes and public plunderers, never lack sympathy with the poor, always remain devoted to the public welfare, never be satisfied with merely printing news; always be drastically independent; never be afraid to attack wrong, whether by predatory plutocracy or predatory poverty.

JOSEPH PULITZER.
April 10, 1907.

LETTERS FROM THE PEOPLE

A Woman's Story.

To the Editor of the Post-Dispatch:

I AM a woman and not very brilliant or well informed as to our political platforms, but I do know these several facts which occurred during the last two Republican administrations.

My sister and her husband are giving up their farm home. The mortgage has it. Now after years of hard work to educate a family and provide a home, their efforts have been in vain and they are starting anew at 52 years of age.

A brother with a little family has lost his little grocery store. The chain stores have the business. He has applied to them for employment. Yes, indeed, they will hire a good, honest, experienced man like him. He will earn the magnificent sum of $15 a week.

And last, but not least is my good husband's troubles. He drank in moderation until prohibition. Now, after paying a big price for poison moonshine, he takes a few drinks and is insane. Wants to kill someone or gamble or most of all he wants to drive an automobile.

In the old days a few bottles of good beer at the cost of 25c warmed his heart and never did we have trouble.

Now his stomach is ruined, his mind is undependable and his pocketbook is flat.

How eagerly I would welcome prohibition if it only would prohibit.

Personally I would vote for a cannibal in preference to any one who calls the last two administrations a success.

Perhaps it was for the classes, but how unfair it has been to the masses. Consequently—here is another vote for Smith. ONE OF THE MASSES.

Another Sidelight on "Prosperity."

To the Editor of the Post-Dispatch:

IN reference to the Republican so-called prosperity, I quote from the Financial and Commercial Chronicle dated New York, October 13, 1928, page 1989.

The record of insolvencies in the United States for September, 1928, increased as compared with the same month of 1927, as had been the case in most of the earlier months of the year.

The report for the third quarter of 1928 shows 5210 strictly commercial failures with liabilities of $121,745,149 as compared with the third quarter of 1927 when there were 5037 failures with liabilities of $115,132,052. Of these 80 per cent were in the populous progressive states of Ohio, Illinois, Michigan, Missouri and New York.

Bank defaults for the third quarter of 1928 were 55, owing $20,809,985, while for the same period of 1927 there were also 55, owing $20,857,350.

For the nine months of 1928 there were 247 banking suspensions with liabilities of $86,564,545, while for the same period of 1927 there were 313 similar defaults, involving $112,907,296.

The 12 months will show probably the same ratio making quite a handsome total, for the two years of Republican prosperity.

The Republican party has dodged between the legs of progress and advancement since the war and crowed at every footstep building on the theory that the majority of the people can be fooled most of the time.

A CONSTANT READER.

As to Political Preachers.

To the Editor of the Post-Dispatch.

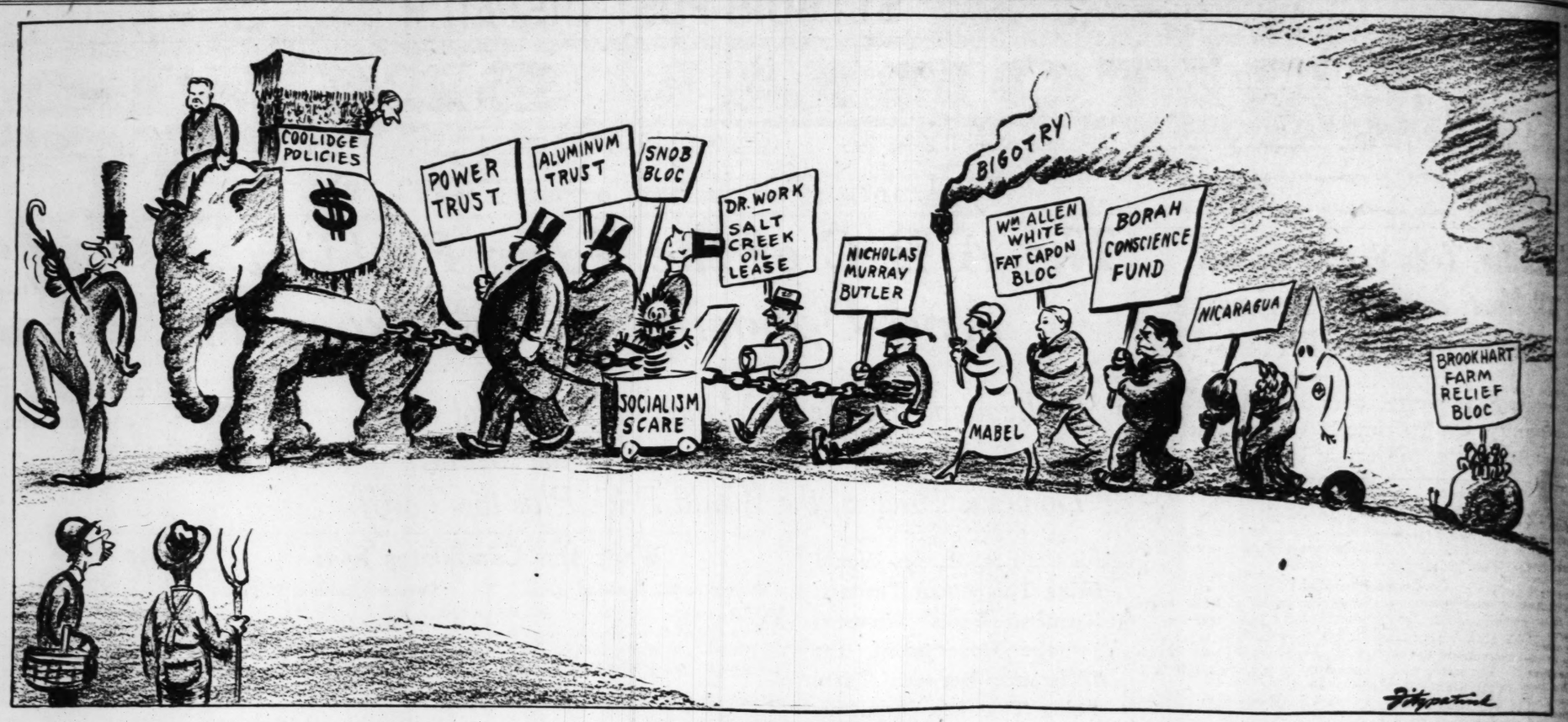
WE hear a great deal about nullification these days. How about nullification of that part of the Constitution of the United States which states that religion shall be no test of office under the United States Government? Aren't the preachers who are out against Smith preaching nullification in the true sense of the word? They are trying to tell us they are preaching against him on "moral" grounds. If this country ever had a man of high morality as a candidate for President, they have it now in Alfred E. Smith.

There have been other issues in this country which might have drawn the opprobium and censure of the preachers. Where were they then? You didn't hear any of them preaching about honesty in Government when the Tea Pot Dome scandal came to light. And they talk about New York. Is New York the only city in the country where the eighteenth amendment is being violated? Tammany and Al Smith have nothing to do with the City of St. Louis, and even a blind preacher can find all the evidence he wants right here in this town.

I wonder that a Republican has the nerve to talk about Tammany, in the face of the Republican corruption of the last few years. Perhaps Tammany in years gone by did give out contracts to their members (wouldn't the Republicans have done the same if they were in power?)—but the contractors gave employment to thousands of men, and passed the money along a little bit. If a Republican was ever known to share the loot with others, it is news to me.

Tammany is also a philanthropic organization. It helps its members when they are out of work or in hard luck, and for this reason has won a place in the hearts of the people. This is all bunk about Tammany. How about the crooked Republican machine in Philadelphia? How about Vare, who is responsible for the nomination of Hoover? You don't hear the ministers talking about him, do you? I am a Protestant, but the hypocrisy of some of the preachers has made me bow my head in shame.

S. C. N.



ON TO WASHINGTON!

THE CASE AGAINST HOOVER.

The Post-Dispatch has said why it thinks Gov. Smith should be elected President of the United States, and it wishes also to say why it does not think Mr. Hoover should be elected to that office.

A liberal form of government under which all the people may participate in the wealth of the country has not been possible under Mr. Coolidge, not entirely because he is not liberally disposed, but because of the influences behind him. His obligation to those influences is much greater than his obligation to the people. He proves that in almost every one of his official acts. He vetoed the farm bill twice and the Muscle Shoals bill once. He destroyed the usefulness of the Tariff Commission because the sugar barons who had helped to make him President insisted upon controlling the commission's acts. It was the will of his masters and not his own that dictated the appointment of Charles B. Warren, one of the organizers of the Sugar Trust, as Attorney-General, an obvious impropriety which the Senate refused to confirm. It was their will also that actuated the appointment of Roy O. West, an emissary of the Power Trust, to be Secretary of the Interior, and as such to sit on the Federal Water Power Commission. It was their will that made every agency and commission of the Government the tool of privilege.

Mr. Hoover as President would have exactly the same masters Mr. Coolidge has had. The last hope that he might be his own man disappeared in his New York speech, where he raised the worm-eaten scarecrow of socialism. By this political legerdemain, which has deprived Congress of a single progressive act ever since Mr. Wilson left the White House, every one of the causes awaiting liberal indorsement in the White House becomes something that, according to Mr. Hoover, not the people of the United States but only Socialists want. Only Socialists want the farmer to enjoy the privilege that industrialism enjoys. Only Socialists want to keep the great hydro-electric plant at Muscle Shoals, and the one to be built at Boulder Dam, out of the hands of the Power Trust. Only Socialists want the states to handle the liquor problem as they wish and the long arm and nose of Uncle Sam taken out of the domestic affairs of the people. Only Socialists want to do away with the lame-duck sessions of Congress, and to pass a reapportionment bill ending our rotten borough system.

Mr. Hoover would therefore only continue the negations of Mr. Coolidge. He, too, would veto the Muscle Shoals bill with the commentary that the Government should not compete with its citizens in business. Its citizens have never offered it more than 6 cents on the dollar for a plant which cost $160,000,000; but Mr. Hoover, echoing his master's voice, would object to the Government operating it. He would also veto the McNary-Haugen bill, or any substitute, in dodging its principle. In short, the man would change, but the master's voice would be the same. It would say to every liberal aspiration, "Don't."

The objections of Mr. Coolidge and Mr. Hoover to progress are not wholly their own. The opposition to the McNary-Haugen bill, the consequences of which, if it is impracticable, would be upon the farmers themselves, lies deeper than that. It is the objection of the rich industrialists, the backers of the Republican party, to elevating the farmers to the privileged level of the industrialists. That destroys the theory of a small privileged class upon which the party as such enjoys the largess of the industrialists. Mr. Coolidge understood that quite well. He refused to turn the farmers into the lush pastures of the privileged, and the farmers therefore got only promises while he was in the White House. That is all they will get with Mr. Hoover in the White House. It is all that anybody except the privileged few will get as long as the Government is controlled by the Mellons and the Butlers. Mr. Hoover says a country that is spending $90,000,000,000 annually ought to be able to spend a few hundred millions to make the farmers prosperous, but if he is elected he will not indorse any such munificence. That would be too many hands in the cash box, which is contrary to the Republican tradition. Mr. Mellon and his Aluminum Trust—yes. The sugar barons—certainly. The farmers—no.

Nor is that the whole case against Mr. Hoover. The next President will almost certainly make several appointments to the United States Supreme bench. Several of the Justices, including, unfortunately, Justice Holmes, the noblest Roman of them all, are growing old. Mr. Harding was in the White House only from March, 1921, to August, 1923, but he appointed four of the nine Supreme Justices. The Republicans make a supreme effort to elect the President. They are not so particular about members of Congress. That is because through the White House they control two of the three co-ordinate branches of Government. With the White House in their possession they control appointments to the Supreme Court. If a veto by the President does not stop such a bill as the farm bill or the Muscle Shoals bill the Supreme Court can hold it unconstitutional. We have seen enough of Mr. Hoover in the campaign to know that he wears the brass collar of his party. Does anyone doubt that his appointments to the Supreme bench would be only such as Mr. Harding made? Does anyone believe he would put a Brandeis or a Holmes on the bench? Certainly not.

One other reason. Mr. Hoover would maintain the tragic farce of Federal prohibition with all its disastrous consequences, and Gov. Smith will try to change it for the better, restoring the rights of States and individual liberty.

For these reasons the Post-Dispatch is against the election of Mr. Hoover. We have had eight years of toryism. Not a single constructive or liberal thing has been done by the Government for the people. The country needs desperately a liberal administration which will do for it what the Wilson administration did. It needs to have all the progressive legislation dammed up behind Republican opposition go through again as it did when the election of Wilson let a similar accumulation go through, including measures beneficial both to business and the whole people. Some of those adopted under Mr. Wilson were experimental, as the Federal reserve act was, but they became a great boon to the country. Toryism never experiments. Its god is the status quo.

To elect Mr. Hoover would be only to prolong the period of negation and stagnation.

Enforcing the Sunday blue laws in New Jersey just before the election ought to get the vote out early and avoid the eleventh-hour rush.

DECLINING WATERFOWL.

A waterfowl census of the world shows them to be declining in most countries. The United States is in some respects an exception. Shore birds are declining, but ducks and geese are holding their own. Swan are increasing. This is because the United States no longer shoots these birds in spring, when they breed, and forbids game markets anywhere in the country. Those have been the two greatest conservation acts in history, and they are bearing their fruit.

Unfortunately, Canada, which joined with our own country in a bird treaty, is not so well able as we are to protect the birds. This is because of the extensive use made of the eggs of these birds as food by natives in the Canadian wilds. These wilds are of vast extent, and to change the food habit of Indians and Eskimos in the far north is a difficult matter. However, Canada is making headway. She is sincere. She, too, wants conservation.

In the rest of the world there is almost no restriction upon either killing or selling waterfowl. It is a movement that takes foot slowly except among the English speaking peoples. The Latins particularly scarcely know the meaning of the word conservation. At a Congress for Bird Protection held at Geneva last summer Dr. T. Gilbert Pearson, president of the National Association of Audubon Societies, reported the results of the survey. It was shown that where the birds receive little or no protection they are disappearing. In the countries which practice conservation the remaining perils are drainage, oil on coastal water and lakes, the automobile and the motor boat. Draining deprives the waterfowl of their breeding places and the gasoline motor gets into every place where there are waterfowl 50 men where one used to go. Oil traps and kills the birds.

The problem in the United States is to provide game for so many hunters. It can be done only by severe restrictions upon the shooting and forbidding everywhere commercialism in game. The objective is one in which every hunter should join.

If Mr. Hoover cannot be elected President on the Republican ticket, maybe he will return to the Democratic party and try it the other way around next time.

A Baptist Preacher's Campaign Views

Citing Constitutional provisions for religious freedom, Missouri preacher declares that any Baptist who is not in favor of the free exercise of religious belief is untrue to the traditions of his church and his government.

By THE REV. WILL HALE

HOUSTON, Mo.

FOR many years I have been a Baptist preacher. Ever since I have been preaching, I have recognized the fact that every person who believes in the same Bible that I believe in, who worships the same God that I worship, who believes that Christ is the Son of God, and that He gave His life to save the world from sin, has a right to worship God in any manner, method, or form, satisfactory to the dictates of his own conscience. This right is given him by the Constitution of the United States. Arcticle I of the amendments to the Constitution of the United States provides:

"Congress shall make no law respecting an establishment of religion or prohibiting the free exercise thereof." Article 6 of the Constitution provides: "No religious test shall ever be required as a qualification to any office or public trust under the United States." Section 5, article 2 of the Constitution of the State of Missouri, provides: "All men have a natural and indefeasible right to worship Almighty God according to the dictates of their own conscience; that no person can on account of his religious opinions be rendered ineligible to any office of trust or profit under this State."

The Baptists in Rhode Island and the Catholics in Maryland were the first two colonies to declare for religious freedom.

Any Baptist who is not in favor of the free exercise of religious belief, any Baptist who is not for religious tolerance, any Baptist who contends that religion should be made a test to hold public office, is not only living untrue to the traditions of the Baptist Church, but he is running counter to the fundamental law of the United States, and also the fundamental law of the State of Missouri.

* * *

I know that at this time there are certain preachers in the pulpit and out of the pulpit who are denouncing Al Smith because he is a member of the Catholic Church. These preachers ignore the fundamental law of the land as above quoted. They believe that they should have the right to worship God as their conscience dictates, but they do not want to accord to Al Smith the right to worship God as his conscience dictates. They believe that Al Smith should not worship God as his conscience dictates. In other words, they do not believe that Al Smith's conscience should have anything to do with the manner, method or form in which he should worship God. They believe that the declaration of our Constitution that all men have a natural and indefeasible right to worship God according to the dictates of their own conscience applies only to men who belong to a Protestant denomination. They also believe that the declaration of our Constitution that no person can on account of his religious opinions be rendered ineligible to any office under our nation or State applies only to persons belonging to some Protestant denomination. These preachers not only want Al Smith to worship God as they dictate he should, but they also want the members of their respective congregations to vote as they dictate they should vote; they want their communicants to be as putty in their hands.

No preacher—no layman—has the legal or moral right to vote against Al Smith for the reason that he belongs to the Catholic Church and to do so is a direct violation of both our State and national Constitutions.

The Catholic Church worships the same God that the Baptists worship, they believe in the same Bible in which the Baptists believe, they belive in the same Christ that the Baptists believe in—then why should any Baptist vote against Al Smith on account of the fact that he belongs to the Catholic Church? To do so is both morally and legally wrong.

* * *

The histories which are now in use in the public schools make the statement that for nearly 1500 years after the birth of Christ, the Catholic Church preserved the Christian religion; William J. Bryan said, in substance, in 1924 at the Democratic convention in New York, that the Catholic Church, on account of its charity and the things of benefit to the people of the United States which it had performed needed no defense against the Ku Klux Klan or any other power seeking to destroy it.

There is one thing we do know and that is that the Catholics have always been loyal to the Government of the United States; that they were loyal to Washington in the Revolutionary War; they were loyal to the United States in the wars of 1812, 1845, the Spanish-American War and the World War. We know that 70 per cent of the volunteers in the World War were Catholics. We also know that Lafayette and Rochambeau were Catholics; that they left their native country, France, and came to the United States to assist Washington in obtaining the independence of the United States. We also know that the first soldier killed in the World War was a Catholic, and that the first regiment annihilated in the World War was a Catholic regiment from the State of New York.

Now, if the Catholics have always been true and loyal to their Government and have done the things above enumerated for our country, by what right can the Protestant denominations of this country say that a Catholic shall not be elected to the office of President of the United States? My opinion is that the Baptist or any her Protestant denomination has no right to make any such contention, and that they are violating both our State and national Constitutions when they do so. The cardinal doctrines of the Baptist Church declare that everyone should have the right of free speech, the right of free thought, and the right to worship God as his conscience dictates.

A NATIONAL REFERENDUM.

From the New York Times.

AS election day approaches it becomes more and more obvious that two or three issues are going to be voted upon irrespective of party names, and certainly with no reference to party platforms. Should Gov. Smith, as now appears probable, poll a larger vote than any Democratic candidate for the presidency ever received—even if it prove not large enough to elect him—the result will be nearer to a national referendum than anything we have had. It is not explicit or formal, but none the less it is visible and vital. Thousands of men and women will cast their ballots mainly for what they think will be the effect on prohibition. Thousands of others will vote on the question of religious prejudice, either to express their own as emphatically as possible or to resent and renounce it. Both these great matters come before the electorate indirectly, yet with patent force, and will enter into the election in a way at present incalculable. It will be like taking "the sense of the country" on at least two issues on which politicians are divided and of which they have been afraid, but which evidently are uppermost in the feelings of millions of Americans.

An argument often heard in these last days of the campaign is that an immense vote for Gov. Smith will be ineffective. Mr. James Beck has been telling Pennsylvania Republicans who are inclined to support the Democratic candidate that it will be futile to elect him because once in office he could do nothing. The main reason assigned by Mr. Beck is that any proposals Gov. Smith might make would instantly divide his party: and without a united party in Congress he would be helpless. Well, the Democratic party may be divided in the future, but the Republican party is divided today. Eight or 10 Senators who call themselves Republicans have steadily refused to support President Coolidge, and there is no reason to suppose that they will support Mr. Hoover if he becomes President. Party for party, the Republicans are just as likely to show themselves paralyzed by factions as are the Democrats. Meanwhile, the fact remains that a great outpouring of the voters in favor of Gov. Smith would constitute, even if he should fail of election, a demonstration of popular sentiment which no thinking man, no political managers, could afford to ignore. It would be a referendum demanding that something be done to repair or avert the immense harm wrought by prohibition, and also stamping upon the miserable and un-American spirit of religious proscription in our public life.

JUST A MINUTE

(Copyright, 1928)

WORDS AND MUSIC.

There must somewhere be a mother dear
who is not old and gray,
There must be at least one sweetheart
does not wait beside a gate,
There must be at least one cottage guarded
well against decay,
And at least one rover rode home, though
he had to hop a freight;
Let us find that lonesome mother, though
her hair be gold or black,
And this sweetheart in the parlor, though
she waited overlong,
Let us find this roving hero riding down the
homeward track,
Let us stir the mixture gently—let us
have another song.

There must somewhere be a waterfall that
simply falls and falls,
All untainted by the refuse of the picnic
lunch for two,
And there must be summer evenings when
nobody ever calls,
For I know there have been roses not reminding me of you;
There's a happy land of sunshine when
there is no photograph,
There's a land of making merry when
no lover airs his grief,
There's a land of strong endurance when
the loser stands the gaff,
Let us sing that fair creation—let us have
some song relief.

* * *

Perhaps we are old-fashioned, but some of these modern styles give us the idea a girl really has outgrown the dress.

* * *

Or those who make a plausible show explaining how a higher tariff cures a hiccough might try their hand at explaining how Hoover will do more about prohibition than Smith.

* * *

An astronomer, who, it is evident, never went driving on Sunday afternoon, says that in all the universe there is nothing that stands still.

* * *

There are occasions, when, listening to the enthusiastic account of the football game, we wonder what the other ten men were doing on the field.

* * *

Imaginary Conversations.

First Friend: Is this a new line of business you're in now?

Second Friend: No; it has had a high tariff for years.

* * *

Of course we do not know, but some say they say the full dinner pail is the big issue in the hope that we will not ask to see any of the others.

* * *

It would not surprise us a bit if we were to be informed at this stage of the campaign that our Nordic supremacy is in some sort of danger unless we vote for the right man.

* * *

In Utopia, we continue to hope, the dramatic touches really will be dramatic touches, and will not simply delay the plot of the story.

* * *

Americanization Moves Onward.

HOW TO CALL A COP.

The number of policemen on night duty in San Juan has been augmented. If there is trouble make as much noise. Shout at the top of your lungs and continue doing so until a policeman arrives. A sure police call is the pounding of a night stick on the sidewalk. Provide yourself with a club that will raise the echoes.—Porto Rico Progress.

* * *

If you insist. It is a whispering campaign, but people who circulate charges that type do not have the self-control necessary to whisper.

* * *

Note on language: In the expression "Indiana politics," "Indiana" is, all agree, an improper adjective.

* * *

It must be remembered that when we ask a man if he plays golf, you are asking his own opinion of whether he does or not.

* * *

Of course, we are naturally credulous, but if the tariff is of so great a benefit to the farmer, hasn't it been in force long enough for the farmer to recognize the fact?

J. D.



A MINUTE

(Copyright, 1928)

DS AND MUSIC.

mewhere be a mother dear
old and gray,
be at least one sweetheart
ait beside a gate,
at least one cottage guarded
t decay,
one rover rode home, though
hop a freight;
at lonesome mother, though
e gold or black,
etheart in the parlor, though
overlong,
roving hero riding down the
track,
the mixture gently—let us
er song.

mewhere be a waterfall that
is and falls,
d by the refuse of the picnic
two,
st be summer evenings when
er calls,
there have been roses not re-
he of you;
py land of sunshine where
o photograph,
nd of making merry where
irs his grief,
l of strong endurance where
stands the gaff,
hat fair creation—let us have
relief.

• • •

are old-fashioned, but some
rn styles give us the idea the
outgrown the dress.

• • •

ho make a plausible show of
w a higher tariff cures a high
try their hand at explaining
vill do more about prohibition

• • •

ner, who, it is evident, never
on Sunday afternoon, says that
iverse there is nothing that

• • •

occasions, when, listening to
stic account of the football
nder what the other ten men
the field.

• • •

inary Conversations.

d: Is this a new line of busi-
n now?
end: No; it has had a high
rs.

• • •

we do not know, but maybe
full dinner pail is the big issue
that we will not ask to see
hers.

• • •

ot surprise us a bit if we were
ed at this stage of the cam-
r Nordic supremacy is in some
r unless we vote for the right

• • •

we continue to hope, the
ches really will be dramatic
will not simply delay the point

• • •

anization Moves Onward.

W TO CALL A COP.

mber of policemen on night
n Juan has been augmented.
s trouble make an uproar,
e top of your lungs and con-
g so until a policeman ar-
ure police call is the pound-
night stick on the sidewalk.
ourself with a club that will
choes.—Porto Rico Progress.

• • •

sist, it is a whispering cam-
eople who circulate charges of
o not have the self-restraint
whisper.

• • •

anguage: In the expression
itics," "Indiana" is, at present
adjective.

• • •

e remembered that when you
f he plays golf, you are asking
ion of whether he does or not.

• • •

, we are naturally credulous
ariff is of so great a benefit to
hasn't it been in force long
the farmer to recognize it?

J. D. R.

A B C of Farm Problem and Opposing Relief Programs

Continued from Page 1B.

to keep the 200,000,000 bushels from fixing the price of the 800,000,000.

The farmer is in a different position from the manufacturer. The latter can quickly adjust his supply to the demand; the farmer cannot. As Mr. Hoover has explained in one of his speeches, "he produces first and finds his market subject to every fortuitous circumstance of production and distribution afterward." Industry, moreover, is highly organized. Where there is monopoly, or near-monopoly, control, as in the aluminum and steel industries, a few men can fix the price of their product. Even where there is somewhat more active competition, it is possible for a comparatively small number of men in a given industry, through the exchange of trade information and other devices narrowly within the anti-trust laws to hold up prices. Again, a large section of industry operates behind the protective tariff wall. The farmer is unorganized, and the forces by which prices are regulated are quite beyond his control.

Fort of New Jersey States Situation.

The case has been accurately stated by Representative Franklin Fort of New Jersey, the leader of the fight against the McNary-Haugen formula at the Kansas City convention and now the secretary of the Republican National Committee.

"We have come to realize and to accept as a fact," said Fort in a speech in the House, "that American agriculture unorganized and unfinanced cannot, under existing conditions of commerce, compete on terms of equality in the markets of the world with buyers who today, as never before in history, are both firmly organized and firmly financed. Therefore there is no difference, I believe, in the House, as to the need of relief or as to the need of governmental assistance in procuring that relief. We are agreed that the farmer must have organization. We are agreed that the Government should help create and should foster the organization. We are agreed that the Government should in some way or other assist in financing the organization when created. Those are the essentials."

There is similar agreement now between the two candidates for the presidency; they differ, as did the President and the majority of Congress, on the method to be applied.

As a means of giving the relief which both sides to the controversy agree should be given, the McNary-Haugen bill proposes a 100 per cent compulsory pooling of a given crop—say the wheat crop—and the application of an equalization fee. However intricate might be the machinery required for the levying of the fee, the theory of the fee is simple enough. The object, as set forth in the minority plank rejected by the Republican national convention, the plank desired by the farm organizations supporting the McNary-Haugen bill, is "to distribute the costs and losses to be incurred in dealing with agricultural surpluses over each marketed unit of the crop whose producers are to be benefited."

Purpose Is to Place Whole Crop Under Unified Control.

"Over each marketed unit of the crop"—that is the vital point. The object of the equalization fee machinery is to put the whole crop, both the part consumed at home and the part sent into world trade, under unified control. This process would not be precisely a cornering of the market, for cornering as commonly understood means the speculative purchase of the whole supply of a commodity with a view to squeezing the consumer; but it would establish by law the "100 per cent co-operation" of producers which the advocates of the McNary-Haugen bill declare is essential to effective control. Under this "100 per cent co-operation," all the producers of a crop brought within the workings of the bill would share ratably in the liabilities as well as the benefits of the price-control transactions.

One of the congressional reports on the bill says: "It takes 100 per cent co-operation to deal effectively with the surplus, and it is impossible to get such complete co-operation otherwise than through governmental action."

The object of the equalization-fee machinery, then, is to "corner" the crop, in the sense of putting it under unified Government control, and then to dispose of it to better advantage than is now possible. This means segregating the surplus from the balance of the crop and establishing a "fair price" for the domestic market independent of the price in the world market. Ultimately, of course, the procedure means price-fixing in the domestic market (whether it be called "stabilization" or what not), just as any other form of effective control of a crop is bound to mean price-fixing.

The McNary-Haugen bill does not say what would be a fair price for wheat, but its supporters all along have asserted that it would be the world price plus the tariff of 42 cents a bushel. This is another way of saying that the plan would make the tariff effective for the farmer. Sometimes it is figured that the fair price would be the world price plus the tariff plus the transportation cost of importing a foreign product.

The bill would set up a Federal farm board with power to determine the fair price of a product and conduct the operations necessary to make it effective. This board would administer a revolving fund appropriated from the Federal treasury. In the form in which it was last passed by Congress, the bill provided that the board should first seek to attain the desired object through loans at a low rate of interest, out of the revolving fund, to co-operative associations of producers. If this method should prove insufficient, then the board would have the right to resort to the equalization fee. It was urged on behalf of the bill that the appropriation for its financing would not be a subsidy, inasmuch as the money would ultimately be returned to the Government—in the one case by repayment of the loans and in the other by the fee charged against the marketed product.

Temporary Loss on Surplus Met by Equalization Fee.

To illustrate the practical working of the fee, we assume that the world price of wheat is $1 a bushel, and that the board decides to establish a domestic price of $1 plus the tariff, a total of $1,42. Through marketing associations, corporations and other agencies with which the board would enter into contracts, it would buy up the entire crop, say of 800,000,000 bushels, at $1.42, or a total of $1,136,000,000. It would then sell the surplus, 200,000,000 bushels, at the world price of $1 a bushel, thereby taking a temporary loss of 42 cents on the bushel, or a total loss of $84,000,000. This loss of $84,000,000 would be spread over the entire crop of 800,000,000 bushels, so that the loss per bushel would be 10½ cents, which would be collected as an equalization fee. The price received by the farmer would thus be the fixed price of $1.42 less the 10½-cent equalization fee, or $1.31½ cents a bushel, which is 31½ cents more than if he had sold the entire crop at the world price.

The object of the equalization fee has been recognized by both the friends and enemies of the McNary-Haugen bill as the heart of the measure. Representative Haugen said that it is "the all-essential feature of the bill" and the President in his veto message of 1928 called it "the kernel of this legislation."

The bill has been praised and damned in millions of words. For the opposition, President Coolidge has been the leading spokesman. In the message just quoted he said that the bill held out a "fantastic promise of unworkable governmental price regulation;" that it was "futile and delusive;" that it would set up "a bureaucratic tyranny of unprecedented proportions." He repeated his conviction that the equalization fee would constitute a tax, and that the proposed method of levying this tax was outside Constitutional limits.

Champions Defend Fee as Only Road to Complete Co-operation.

Champions of the bill have retorted that the fee is the only device yet discovered that will bring about 100 per cent co-operation" among producers; that the bill is not price-fixing legislation in the sense meant by the President, but only an attempt to give the farmer the benefit of the tariff; that the fee is not a tax but a "charge for benefits and service rendered" and an incident to a proposed regulation of interstate and foreign commerce which is clearly within the constitutional powers of Congress.

The President in his 1928 veto message said: "I have believed at all times that the only sound basis for further Federal Government action in behalf of agriculture would be to encourage its adequate organization to assist in building up marketing agencies and facilities in the control of the farmers themselves I want to see them undertake, under their own management, the marketing of their products under such conditions as will enable them to bring about greater stability in prices and less waste in marketing, but entirely within unalterable economic laws. Such a method, supported by a strong protective tariff on farm products, is the best method of effecting a permanent cure of existing agricultural ills."

Hoover Opposes Compulsion, Depends Upon Voluntary Co-operation.

This is the position taken by Mr. Hoover. In his acceptance speech he gave a relief formula in three parts: Use of the tariff to protect the farmer, development of inland waterway transportation in order to reduce freight rates; and the creation "of a Federal Farm Board of representative farmers to be clothed with authority and resources with which not only to still further aid farmers' co-operatives and pools and to assist generally in solution of farm problems but especially to build up with Federal finance, farmer-owned and farmer-controlled stabilization corporations which will protect the farmer from the depressions and demoralization of seasonal gluts and periodical surpluses." He said that his program was adapted "to the variable problems of agriculture not only today but which will arise in the future."

Gov. Smith has taken his stand on the Democratic platform, which declares for "distribution of the cost of dealing with crop surpluses over the marketed units of the crop whose producers are benefited by such assistance." The platform does not indorse the equalization fee, and neither has Gov. Smith indorsed it. Nor has he repudiated it. In his campaign speeches on farm relief he said: "For that principal (the principle above quoted) the Democratic platform squarely stands, and for that principle I squarely stand. . . . What remains of the McNary-Haugen bill is a mere matter of method, and I do not limit myself to the exact mechanics and methods embodied in that bill."

He has pledged himself to appoint a commission to work out the details of a relief plan. What he has said leaves the way clear for him to support the equalization fee if that is the method decided upon by his commission. It also leaves the way clear for him to support some other method.

To put his position in another way: If it is true, as some arm leaders have said, that the equalization fee is the only possible method by which the purpose of the McNary-Haugen bill can be realized, then Gov. Smith, by his present commitments, is committed to the equalization fee but he is not necessarily committed to it if other machinery to accomplish the same result can be devised.

Difference Between Candidates.

The difference between the two candidates boils down to simply this: That Hoover would seek to accomplish through voluntary co-operation on the part of the farmers, with Government financial aid, what Smith would seek to accomplish through compulsory 100 per cent co-operation.

This difference is the crux of the whole difficulty over legislative farm relief. It is the difference which has kept the President and Congress apart ever since the farm organizations began demanding the passage of the McNary-Haugen bill.

Compulsory co-operation is declared by the McNary-Haugenites to be an absolute prerequisite to effective price regulation. Otherwise, they say, there would be individual action by nonco-operators which would defeat the purpose of the proposed crop pools.

"What is needed," according to Representative Dickinson (Rep.) of Iowa, one of the foremost spokesmen of the McNary-Haugen group, "is a device by which nonmembers may be compelled to pay their share of the cost of stabilization, and that is the underlying principle of farm relief legislation."

One of the authors of the bill, Representative Haugen (Rep.) of Iowa, has similarly declared that "anything short of the 100 per cent pool would fail to give the desired results."

Compares Fee Plan With Federal Reserve Banks.

Gov. Smith in his Omaha speech said that "stabilization corporations made up of voluntary associations of producers can no more stabilize agriculture than the banks of the country were able voluntarily to stabilize our financial system without the intervention of the Government in forming the Federal Reserve System."

Mr. Hoover has said: "I am no believer in governmental compulsion as a method of attempting to build up any kind of human activity. Compulsion is an implement for the stopping of wrongdoing. Rather are we to succeed if we set up such helpful and sound organization that people are attracted by self-interest to join in the effort. I believe therefore that we must devise machinery for the development of organization, the joining of which would be purely voluntary and the advantages of membership in which would be such as to swiftly secure within their ranks the preponderating marketing of particular commodities."

Mr. Hoover points to his success as Secretary of Commerce. In promoting co-operation between the Government and business, and expresses the belief that the same methods can be applied with good results to the problems of agriculture.

How much the price of farm products to the consumer would be increased under the McNary-Haugen bill, or under any other form of crop control, it is of course impossible to say. In one of the debates on the bill, Representative Fort estimated that the equalization fee, which he said would raise the price of wheat 60 cents a bushel, would add 1 cent a loaf to the price of bread. If that estimate is correct, the fee as it is commonly figured by its supporters would add something over one-half cent. On the other hand, it was pointed out in the same debate that the price of bread in recent years has had little relation to the price of wheat—that bread cost the same when wheat sold at $2.40 a bushel as when it sold at 86 cents.

Both Parties Committed to Relief of Agriculture.

The question of increased prices, however, is immaterial in this campaign. Both the parties are committed, and their candidates likewise, to improving the farmer's economic position. Both of them are for governmental aid in that direction. Both stand for the strengthening of the farm co-operatives. Both in the last analysis stand for price regulation, or stabilization, or fixing, whatever you may choose to call it, based on effective crop control. Crop control means control of the whole crop or a preponderating part of it, with control of the surplus as a necessary incident to this end.

Mr. Hoover and the Republican platform say that effective control can be achieved by the co-operatives through voluntary pooling, with Government aid.

Gov. Smith and the Democratic platform, accepting the "principle and purpose" of the McNary-Haugen bill, say that voluntary action, since it would stop somewhere short of 100 per cent pooling, would not be enough; that the Government must therefore set up machinery requiring 100 per cent pooling.

The fundamental difference is between voluntary action on the one hand and compulsory action on the other.

The end that is sought—better prices for the farmer in the domestic market through unified crop control—is the same.

Psychology Professor to Speak.

The Rev. Raphael McCarthy, S. J., professor of psychology at St. Louis University, will speak at Maryville College at 3 p. m. next Tuesday, on "Emotions and Their Control. This is the first of a series of lectures, sponsored by the Maryville Alumnae Association, to be given at the College during the winter.

NO DULL EVENINGS . . . NO DULL SUNDAYS

Your home away from home

When you're traveling, enjoy the homelike comforts of a Statler. Enjoy—

Radio when you throw a switch—ice-water when you press a valve—the morning paper under your door—a good library at your disposal—a reading lamp at your bed-head—your private bath—stationery without asking—and Statler Service. . . . All these things—whatever the price of your room—at no extra cost.

Hotel Statler, St. Louis

C. S. ABELL, Manager

Delightful New Restaurant—the "Cafe Rouge" popular prices, just opened.

There are other Statlers in:

DETROIT . CLEVELAND . BUFFALO . BOSTON and Hotel Pennsylvania, NEW YORK, is Statler-operated.

The Assistant Manager of the St. Louis Statler will gladly make reservations for you at any of the other houses. Just telephone him.

RADIO IN EVERY ROOM . . .

The organization of Statler

STOUT WOMEN

MONDAY WE PRESENT IN YOUR SIZE— 40 to 56

A Sale of Lovely, Youthful $19.75



DRESSES

Specially Priced at

$10.00

Georgettes, Velvets, Georgette with Transparent Velvet—Satins, Crepes, Silk Tweeds—Cantons—Prints—misses' sizes and women's sizes—newest styles and colors — finest trimmings — smart — an outstanding event!

SIZES FOR TALL, MEDIUM AND SHORT WOMEN

FURRED WINTER COAT SALE



Regular $29.75 Grades

Broadcloths, Suede Velours, Bolivias furred with various types of dyed Coney, Manchurian Wolf (dog) and so many others. Lined and interlined.

$19.85

STOUT-ARCH SHOE SALE

Sizes 3½ to 11 — Widths A to EE

Regularly to $9.75

Good looking, comfortable, low priced. Stout Arch Shoes employ the wonderful combination last that insures absolute foot comfort.

$4.95

This beautiful Coat is but one of the many styles — all at the low price of $19.85!

Lane Bryant Basement

SIXTH AND LOCUST

OCTOBER *End-of-the-Month* CLEARANCE SALE *Of Beautiful* LAMPS AND LIGHTING FIXTURES

At a Tremendous Saving of

30 to 60%



Adjustable Desk Lamps Complete, $1.79

Brown tone bronze finish with flexible arm. Wired complete with shade.

$7.50 Two-Burner Electric Stove

$2.95

An ideal convenience for the home or Summer cottage; measures 19x8x5 inches. Has 2 burners, and is strongly made of the finest sheet steel, black enamel, nickel trimmed. Equipped with extension cord and guaranteed.

$10 to $15 Values

Wrought Iron JUNIOR FLOOR LAMPS



Wrought Iron Base wired with 2-pull chain sockets, equipped with 20-in. pleated Vellum shade, various designs and colors from which to select. Wired, complete

$4.95

$1 Guaranteed Electric Curling Iron

Complete at

49c

Just the thing for bobbed hair and boudoir convenience.

Incandescent Supply Co.

Largest and Most Complete Display in the City

Don't Forget Our New Location—

1121-23 Locust St.

GArfield	Business	Mail and
3510	Hours	Phone
3511	8 A. M. to	Orders
3512	6 P. M.	Filled

Read today's Want Columns for business openings.



Natural Finish Cedar Chest **$6.50**

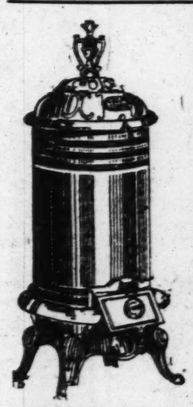
Genuine Tennessee Red Cedar—36-inch size—beautiful glossy natural finish. 50c Cash

"We Sell as We Advertise and Always for Less"

Carroll's FURNITURE COMPANY

1116 OLIVE ST.

12-Pc. Bed-Davenport Outfit



COLE'S HOT-BLAST HEATER

Holds Fire 36 Hours . . **$16.75**

Has the patented AIR-VAC Tube—burns all the coal gases — airtight in construction. Economical fuel user.



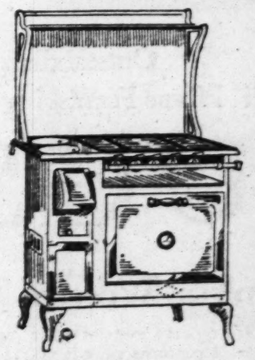
Davenport Opens Into a BED

A Roomful of Furniture 12 Pieces . . **$110** Terms $2 a Week

Quantity buying—selling on a close margin of profit—makes possible this extraordinary value. Think of it—*12 attractive pieces*—a completely furnished living room—at a price usually asked for the 3-piece suite alone!

INCLUDES:

BED-DAVENPORT! ARMCHAIR! WING CHAIR! LAMP AND SHADE! DAVENPORT TABLE! END TABLE! BOOK ENDS! 2 RAYON SOFA PILLOWS! PAIR OF CANDLESTICKS! SMOKER!



Porcelain Front BUNGALOW GAS RANGE **$49.50**

Large size, substantially built, good cooker and baker. Has porcelain front, nickel trimmed.



5-Piece Enameled BREAKFAST SET

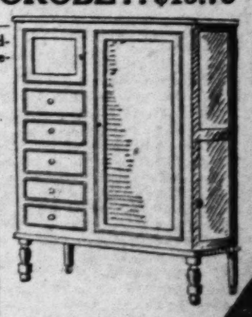
Several attractive patterns and designs to select from. Drop-leaf table and four bow-back chairs. *See them in our windows* **$13.75**

$1 CASH

LARGE SIZE CHIFFOROBE . . $15.75

Large and roomy—well made and handsomely finished! A remarkable bargain!

75c CASH





3-Pc. Bed Outfit

75c CASH **$15.75**

Walnut-finished Metal Bed, resilient Spring and comfortable Mattress. Three pieces COMPLETE, $15.75.

BEGINNING MONDAY!

In a Special Section on the Eighth Floor

Sale of IMPORTED ARTWARES

$1 to $250 Values at a Saving of

1/2

Deduction Will Be Made at Time of Purchase



¶ This event has been months in the making! The assortments which we place on sale Monday rival even those we offered six months and a year ago and which attracted such enthusiastic attention. Here you will find an enchanting array of treasures from the Old World . . . carefully assembled by our buyer on a recent tour of European countries. There are scarcely two pieces alike—and with an opportunity to save half it will prove highly advisable to be here promptly when the store opens at 9 a. m.

The Vast Assortment From Which You May Choose Monday, Includes

BRONZES
MAJOLICA WARES
DRESDEN WARES
AMPHORA WARES
ROYAL DUX ART POTTERY
MARBLE PEDESTALS
MARBLE STATUES
JARDINIERES
PEDESTALS
ART ANIMALS
SHIP MODELS
AND OTHER PIECES

A Special Section on the Eighth Floor . . . . Seventh & Locust

. . . has been arranged for this event . . . to enable us to display the immense assortments and efficiently serve the tremendous number of St. Louisans that will no doubt attend.

Bring Your Gift List With You

Something to delight every home-lover on your Christmas list. Come early for first selection from these hundreds of desirable pieces. No phone or mail orders. All sales final.

Eighth Floor





Outstanding in the Fall Home-Furnishing Event

RUGS



$98.50 Seamless Worsted Wiltons

These Rugs are splendid quality even at their regular price and when you see the desirable patterns shown, you'll be even more impressed with the opportunity to select them at such a saving. Closely woven of long, lustrous wool yarns in rich, well-covered Persian designs. Sizes 9x12 and 8.3x10.6 ..... $75

$39.50 Seamless Axminsters

A fascinating selection of new and distinctive patterns, developed in richly blended colors, that make a cheerful background for your furniture. Firmly woven and of splendid wearing quality. Size 9x12 ..... $32.50

$39.50 and $41.50 Velvet Rugs

Unusually heavy quality velvet, closely woven in colorful allover and Oriental effects. Their smooth, lustrous sheen and softness underfoot, makes them desirable for any room. Popular 9x12 size..... $30

Rug Section—Ninth Floor

Charge Purchases Made the Remainder of Month Will Appear on November Statements, Payable in December

FAMOUS-BARR CO.

OPERATED BY THE MAY DEPT. STORES CO.—WE GIVE AND REDEEM EAGLE STAMPS—FEW RESTRICTED ARTICLES EXCEPTED.

Three More Days to Profit by the

10-DAY SALE

Of Furnishings for the Home

$11 Fringed Luster Quaker Curtains

$8.95

Just 200 pairs of these popular Curtains. Choice of two new designs. Each pair 2¼ yards long and finished with bullion fringe.



$9 Modern Curtains
Very new and beautifully embroidered in effective designs. Sand color; ruffles have pretty edges... $6.95

Criss-Cross Curtains
$3.50 value; white and ivory grounds with dots in choice of many colors. Full size, top with small valance ruffle. Set..... $2.75

New Panel Curtains
Imported Irish Point or Bonaz. Beige color with colored embroidery or heavy designs on serviceable net. Special, each... $4.45

$8 Gold Luster Curtains
They are 2¾ and 2½ yards long and full width. Finished with attractive scalloped bottoms and deep bullion fringe..... $4.95

$3.98 Drapery Damask
New color combinations and self-color designs, stripes and brocaded patterns. Light and dark. Width 50 inches..... $2.98

50-Inch Drapery Velour
$2.75 value. Very high luster Choice of rose, blue, gold, green, red mulberry, red and black combination. Yard..... $1.89

$1.25 Velour Valance
Desirable colors for choice. Some with fancy bands; others richly brocaded; heavy fringed bottom. Yard..... 88c

$4.50 Wood Pole Sets
Consists of 4-foot twisted pole, brackets, rings and ends. Choice of various colors..... $2.95

$25 50-Inch Velour Portieres, Special
$19.75 Pr.
Fully reversible, choice of soft tones of blue, rose, mulberry, red, green, brown and taupe. Length 7¼ feet. Rich and handsome, extreme value.

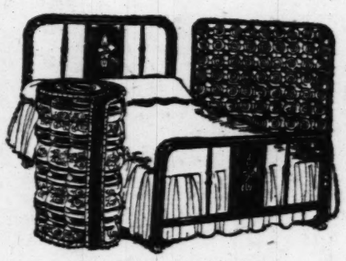
$5 Ruffled Curtain Sets, Special
$3.95
Beautiful Ruffle Sets, complete with valance and tie-backs. You will find Scotch plaids, plain voile, with picoted ruffles. Beige or ivory tint. Particularly attractive.

Sixth Floor

The Ten-Day Homefurnishing Sale Includes

FURNITURE

Specially Purchased Groups That Afford Important Savings . . . Deferred Payments May Be Arranged



Simmons Bed Outfits
Full or twin size bed, attractively designed of graceline metal tubing with decorated panels. With all-layer felt mattress and double-coil springs... $28.50

$45 Occasional Tables
An exquisitely carved, octagon-shaped Table of Charles II design. Finished in rich walnut veneer and hardwood. One of the most noteworthy offerings of this event..... $29.75

Governor Winthrop Desks



$49.75 Value
$39.75
Aristocratic in design and splendidly constructed of mahogany veneer and hardwood; with ample writing space and three commodious drawers.

$275 Two-Piece Living-Room Suites
$169.50
Their beautifully hand-carved mahogany frames as well as their staunch construction, readily recommend them for homes of taste. Richly upholstered in mohair with reversible spring-filled cushions of linen freize.



$595 Ten-Piece Dining-Room Suites
$450
A "Rockford" Suite of pleasingly simple lines, finished with artistic wood carving. Comprises table, buffet, china cabinet, server, a host's chair and six side chairs, attractively upholstered in linen frieze.



$300 Four-Piece Bedroom Suites
$198
Charming in design, and sturdily built of rich walnut veneers and hardwood, with dustproof construction throughout. Includes large dresser, spacious chest of drawers, a graceful vanity and full-size, comfortable bed.



Tenth Floor

GLIMPSED
Here and There
Along the Store's Busy Thoroughfares

An Official Letter of Louis XVI
What could be more intriguing than a French blue pottery vase with a parchment effect panel on which is a reproduction of a letter written in long hand—signed and sealed by the unlucky Louis XVI. It is quite an interesting document, quite legible. Treasure Shop, Sixth Floor.

A Blare of Bugles—
Imposing composition toy soldiers on parade. Important looking generals, mounted on dashing steeds. Bands on the verge of bursting into an invigorating march. Scottish laddies in kilties. All manner and types of English, American and French soldiers—wonderful sets from $3.95 to $14.95. Toy Section, Basement Gallery.

Zip—It Opens or Closes
Ultra smart is this assortment of crossgrain leather bags in two-tone effect, which are opened and closed by that wonderful zipper device—attractively lined, coin purse and mirror fitted—$12.50. Bag Section, Main Floor.

Time Stops for No One
Keep pace with time by wearing a bell-shaped Swiss pendant watch, 15-jewel movement. Sterling silver cases richly enameled in soft green, blue, rose and color combinations. Corresponding chains with sterling enamel motives. Right up to the minute in style and movement—$45. Jewelry, Main Floor.

Don't Get Cold Feet Men!
Striking is the new collection of exclusively imported "Surety" wool hose. They'll keep your feet warm on coldest days. Practically unlimited choice of colors, color combinations, clocking, stripes; all have reinforced sole, heel and toe. $1.50, $2, $3. Men's Hose, Main Floor.

A Line from Abroad—
Roberts of London entrusts us with the exclusive handling of their line of distinctive sweaters. A choice variety of neck lines, soft yarns, lacy weaves, herringbone effects, beautiful colors and combinations of the flattering Fall shades—$12.50 to $19.75. Sweater Section, Fourth Floor.

'Tis a Bonny Wee Outfit—
Direct from the land of the blue bells comes a handmade Sweater in natural color, close-fitting neck with a gay Scotch plaid collar and belt to match the Scotch plaid flannel wrap-around skirt. The proverbial safety-pin ornaments the skirt—corresponding brushed wool tams; all manner of plaid styles and colorings. A most attractive importation for the lassie from three to six years. Dress $10.95, tam $1.95. Children's Section, Fifth Floor.

The Wise Woman Turns to Green
. . . . in her choice for Lamps this season. There is a flare for green bases, shades, ornaments. An outstanding example is a lamp of two charmingly, graceful American bronze figures in Roman green finish, supporting a globe which is a reproduction of Spanish glass. $17.50. Lamps, Seventh Floor.

Most Luxurious of All Luxuries
. . . . reading in bed. But, how many times have you been bothered by poor light? A happy thought indeed is the companion light, a small lamp that snaps on to the cover of the book. A minute shade prevents light from shining in the eyes. Adjustable. A large range of pastel colors—$2.25. Book Section, Fifth Floor.

Rasputin—By Rene' Fulop Miller
At last the truth about the adviser to the Tsar whose enemy the unscrupulous dreaded monk-priest, Iliador, named "The Holy Devil." An astounding man who was neither entirely bad nor entirely good; he was neither altogether a libertine nor a saint. This work is highly praised by such critics as Romain Rolland, Dmitri Mereikowsky and others—$5. Book Department, Fifth Floor.

Chinese Throws
Lovely are these lavishly embroidered mandarin skirts, matching pairs of sleeve bands, mats and runners of all shapes and sizes. Soft and bizarre colorings, Chinese characters, tripping lightly around embroidery flowers and conventional motives. Antique and modern effects. Our own direct importation—95c to $25. Art Needle Work, Sixth Floor.

Lounging in Style
The height of Pajama fashion is manifested in this set of Lucerne blue chiffon velvet lounging Pajamas. The trousers achieve the newest note by being fitted at the waist a la mode francaise, descends to unusually wide proportions around the ankle, a chic vest of silverlaine cloth is worn under a three-quarter length velvet coat with bell sleeves, silver braid trim and floppy Llame' flower. Really gorgeous—$89.50. Negligee Section, Fifth Floor.

$4.98 Black Broadcloth
Monday Only, at, Yard $3.75

¶ Of firm, even texture and rich silken sheen, this elegant fabric lends itself admirably to coats or frocks of slim, trim lines and is equally adaptable to elaborate treatments. Lustrous jet black; 54 inches wide. **Daylight Fabric Section—Third Floor**

Charge Purchases Made the Remainder of the Month Will Appear on November Statements, Payable in December

FAMOUS-BARR CO.

OPERATED BY THE MAY DEPT. STORES CO.—WE GIVE AND REDEEM EAGLE STAMPS—FEW RESTRICTED ARTICLES EXCEPTED.

A Remarkable Sale of Exquisite New

French Beaded Bags
In Five Value-Giving Groups

$4.95 $9.95 $13.95 $19.95 $26.95

¶ Just 968 Bags offered in a selling event that is as unusual as it is welcome. Here is an opportunity to anticipate Christmas gifts . . . for what could be more acceptable than a lovely Beaded Bag! Each one designed in the inimitable French way, with a delicacy of coloring and completeness of finish that is incomparable . . . Gorgeous! Smart! Beautiful!

EACH BAG HANDSOMELY MOUNTED ON A BEAUTIFUL FRAME . . . UNIQUELY FINISHED.

Main Floor





Newest Autumn Modes and Styles in

Shagmoor Coats
The Choice of Women Who Want All Weather Protection Combined With Smart, Tailored Lines . . . .

¶ Shagmoor Coats are a happy combination of style and practicality, for while they are cut along lines that are up to the minute in smartness, they are tailored of fabrics virtually immune to dust, moisture and wrinkles. Here exclusively in St. Louis Shagmoor Coats are shown in a wide range of styles . . . some with generous trimmings of choice furs, others severely plain, depending upon their well-cut lines for interest. Whatever your selection, it is bound to be right, if it's a Shagmoor.

$35 to $225

- *MAN-TAILORED, IN the English manner, they are extremely trim in appearance.*
- *SHOWN IN SUBTLE tweedish mixtures, in enduring fabrics that will stand up to all weathers and to hard, every day wear.*
- *BEAUTIFULLY crepe or satin lined, in harmonizing shades. Misses,' women's and extra sizes.* **Fourth Floor**

Values Out-of-the-Ordinary in

Diamond Jewelry
Six Special Groups

¶ Jewels of rare beauty and intrinsic worth! Priced at savings that make them practical investments, and will no doubt prompt the early selection of holiday gifts. Newest style mountings in fascinating variety. Deferred payments may be arranged with our Department of Accounts.

At $245
This group offers a choice of several distinctive styles in Dinner Rings, Solitaire Rings and Bracelets with handsome platinum and white gold mountings, artistically studded with diamonds of alluring brilliance.

At $195
Diamond Watches, Dinner Rings and Necklaces of Oriental pearls are included in this interesting group. All in rich platinum and white gold mountings. Gifts that time but makes more dear.

At $100
Just fifteen pieces in this choice group, which includes diamond Dinner Rings, Cubist diamond Rings that resemble large solitaires . . . and lovely Oriental Pearl Necklaces.

At 69.50
Diamond Elgin Watches, Diamond Bracelets, Diamond Pendants and Bar Pins make this group sparkle with beauty! Artistically set in mountings of platinum or white gold.

At $39.50
This collection comprises Diamond Wrist Watches, Dinner Rings, Cluster Rings and other desirable pieces at this attractive price.

At $27.50
This group includes Dinner Rings, Fancy Rings and dainty Wrist Watches of solid gold, artistically set with diamonds.

Jewelry Section—Main Floor



An Event of Unusual Fashion Significance

Laird-Schober Fall Shoes
$13.50 to $16.50 Values

$10.75

¶ Just 756 pairs of these aristocratically designed models from the foremost makers of smart shoes . . . seven advance Fall styles, in patent leather, mocha brown kid and black glace, kid . . . featured at a price entirely unusual for Laird-Schober Shoes. Sizes 3½ to 9, widths AAAA to C.

Early selection is advised, as no additional orders can be taken at this price.

Third Floor





Beginning Monday . . . A Most Unusual

Modart "Special"
Qualities Ordinarily $8.50

$5

¶ These very fashionable Foundation Garments . . . so popular with very discriminating women . . . were made especially for this offering. Front-lacing and side-hooking Modarts of very much better materials than ordinarily obtainable in garments at this modest price. Each one beautifully made . . . and scientifically fitted by one of our corset specialists.

A Complete Range of Sizes.

Fifth Floor

The Community Fund Needs Your Help to Help Others

Charge Purchases Made the Remainder of Month Will Appear on November Statements, Payable in December

FAMOUS-BARR CO.

OPERATED BY THE MAY DEPT. STORES CO.—STORES IN ST. LOUIS, LOS ANGELES, CLEVELAND, DENVER, AKRON AND BALTIMORE

Sample "Universal" Brand Flannelette

Gowns & Pajamas

Offered Monday While Quantities Last



$1.00 to $2.95 Gowns.... **75c to $1.95**

$1.95 to $2.95 Pajamas... **$1.50 to $1.95**

¶ Just 600 pieces in this unusual offering of these nationally popular garments. Made of good quality cotton flannelette. Shown in the newest Fall patterns, with or without collars . . . with long sleeves . . . ideal for outdoor sleepers. Not all sizes in every style.

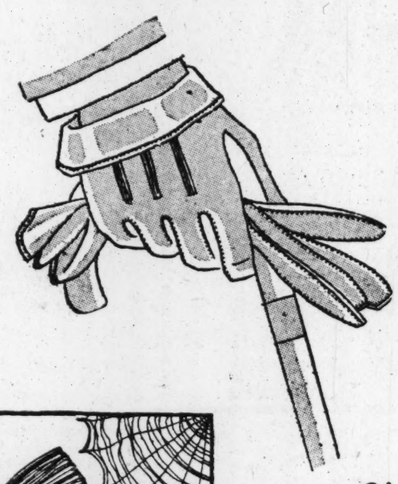
Fifth Floor

Early Selection Advised.

Share in This Remarkable Offering of 2209 Pairs of

Men's Sample Gloves

$2.35, $2.95, $3.50, $4 and $5 Values



$1.89 Pair

¶ A very special purchase from a well-known St. Louis maker of high-grade Gloves. Gloves for dress or business wear . . . for driving . . . for every cold-weather occasion. Made of high-grade leathers in soft suede or durable tanned finishes in tans, browns and grays. Gauntlets and regulation styles . . . wool lined, fleece lined, silk lined or unlined.

An Opportunity to Save Emphatically on Personal Needs and Gifts

Men's Furnishings Section—Main Floor

A Selling of Glove Silk Underwear

Styles for Women and Misses From Several Leading Makers



$2.95 to $5.50 VESTS ..... *$2.50 to $4.25*

$4.95 to $6.95 BLOOMERS ..... *$4.25 to $5.75*

$5.50 to $5.95 STEP-INS ..... *$4.25 to $4.75*

$5.50 to $6.95 GOWNS ..... *$4.50 to $5.75*

$4.95 to $7.95 CHEMISES ..... *$3.95 to $6.95*

¶ Here is an opportunity affording pronounced savings on this popular lingerie . . . either for personal use, or for most acceptable gifts. There are many styles, all of the most dainty and pleasing design . . . fashioned of heavy, reliable quality glove silk.

LACE-TRIMMED STYLES
TAILORED EFFECTS . . .
CONTRASTING COLOR COMBINATIONS . . . . . .
PINK AND PEACH . . . . .

Fifth Floor

Growing Girls'

SHOES

$5 to $7 Values... **$3.85**

¶ 400 pairs of high-grade Shoes . . . tan and black calfskin and patent Oxfords with sewed soles . . . patent straps and pumps with turn soles. All sizes, but not in every style.

Third Floor





HALLOWE'EN Candy Specials

To Complete the Preparations for the Party

A "Hallowe'en Special"

1-Lb. Box... **49c** *2-Lb. Box...* **95c**

¶ Assorted Milk and Dark Chocolates, Marshmallows, Pumpkins and other delicious kinds in this tempting assortment.

Hallowe'en Boxes packed with Orange and Black Candies...25c, 35c, 40c, 75c
Candied Apples, each....5c
Caramel Apples, each...10c
Candy Corn and Hallowe'en Candies, pound .....40c to 80c

Chocolate Pumpkins, Witches, Cats and Other Novelties.

Main Floor

Of Germania Chinchilla

Tots' Coats

Splendid Values

$12.95 to $19.95



¶ Excellently tailored of all-wool genuine Germania chinchilla of high quality. Regulation models, double-breasted, with brass buttons and ensigns . . . dressy models with beaver or nutria collars. Wanted shades; sizes 1 to 6.

Tams and Polo Hats to Match, $2.95 and $3.95

Tots' Two-Piece Jersey Frocks

$2.95 and $3.95

Gay sports models, having middies with brilliant stripes and crew necks or neat collars and cuffs. Shorts for brother and pleated skirt on muslin top for sister. Also solid color jersey models; 2 to 6.

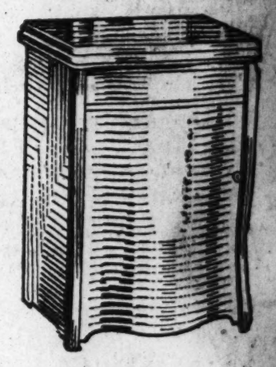
Fifth Floor

A Special Purchase of

$140 Domestic Rotary Sewing Machines

New Electric Models in a Remarkable Offering That Begins Monday at

$69



¶ Just seventy-five of these beautiful combination electric Domestic cabinets in American walnut effect. The popular round-bobbin type which may be operated by either foot-power or electricity. Complete with full set of improved attachments and your choice of Domestic or Westinghouse motor.

$5 Cash Will Deliver One of These Machines to Your Home. Balance Monthly. No Interest.

Sewing Machine Section—Eighth Floor

A Fascinating Selection of

Needlepoints

To Be Completed

Featuring the Latest Importations From Abroad



¶ Our stocks are now fully complete with pieces of Needlepoint from France, Germany and Austria showing Cluny reproductions, splendid Louis XIV subjects . . . Chippendales of various types . . . in antique or more colorful effects . . . depicting a wide variety of subjects.

Chair Seats and Backs	$3.95 to $49.95
Fireside Screens and Hangings	$12.95 to $49.95
Small and Large Benches	$7.95 to $39.95
Footstools, various sizes	$1.59 to $25.00
Sewing Bags (Petit Point, completed)	$19.95
Needlepoint Silhouettes	$2.95
Needlepoint Bags and Purses	$2.95 to $37.50
Bell Cords or Pulls	$6.95 to $29.95
Pillow Tops	$1.95 to $14.95

Sixth Floor

WALL PAPERS

Two Very Special Groups

at 49c

¶ A very new and smart style that has the appearance of a stippled wall. New colorings . . . very specially priced.

at 24c

¶ "Varnished Tiles" and Polychromes, regularly 35c and 39c and specially priced for Monday. All non-fadeable.

Tenth Floor

Special! Silk

Umbrellas

$6.95 Value... **$3.95**

¶ These women's Umbrellas are offered Monday at very unusual savings. All have 16 gilt rib frames with wood shanks and large assortment of pretty handles. Colored silk covers with wide variety of woven borders.

Main Floor



Of Crepe de Chine

Slips

Very Special

$3.45

¶ Very heavy quality in plain tailored styles or fancy types with lace inserts and clusters of tucks. Deep hems; light and dark shades. 34 to 44.

Slip Section—Fifth Floor



Monday! Savory

ROASTERS

Slight Seconds of $2.75 Grade

$1.98

¶ Large size enameled Roasters of this popular make; with seamless body and self-basting cover. Choice of white or blue. One will just fit the Thanksgiving turkey.

$1 Skillets, 69c

No. 8 Griswold heavy cast iron Skillets. Double-lipped style with ground polish finish.

Kitchen Clocks, $1.95

$2.98 value. Square style Wall Clocks with cut-off corners. Finished in dull colors; 8-day movements.

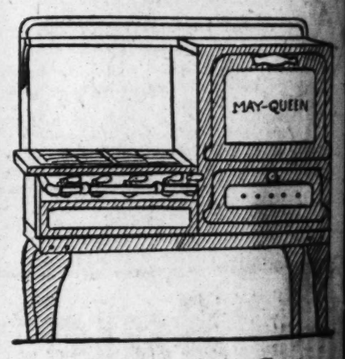
Ironing Boards, $1.25

$1.98 value. Easy folding style; made of well-seasoned wood; well braced; nicely finished.

Gas Hot Plates, $6.15

Regularly $7.35. Griswold make with adjustable legs and two large burners. For kitchen or laundry use.

Housewares Section—Basement Gallery



All-Porcelain Gas

RANGES

With Heat Control

$69.95 Value Offered at

$49.95

¶ A neat cabinet style Range with white body and gray trimming. Has 16-inch porcelain-lined oven in right or left hand style. Large size cooking top with four gas burners and automatic lighter.

Equipped With Convenient Utility Drawer. Glass Foot Rests and Gas Connections Included.

Seventh Floor



Ring Mountings

$15 to $20 Values

$13.95

¶ These are white gold mountings for 2 and 3 stones, in dinner and across the finger styles . . . of beautiful workmanship and design.

Main Floor Balcony

Just Arrived! Lustrous

NEGLIGEES

Smartly Styled of Rayon **$10.95**



¶ If you have decided and distinctive ideas about your Lounging Robes . . . this may be the very group for which you have waited. These Negligees are both smart and practical, made on good lines of splendid quality rayon finished with a glossy satin-like surface.

Black and Gold
Pastel Shades and Gold

Fifth Floor

Women's $2.50 Moire Handbags

$1.77

¶ Top-strap and back-strap styles of blue, black or tan moire, with distinctive gilt and nickel frames. All neatly lined and fitted.

Basement Economy Store

Boys' School or Dress-Up Blouses

55c

¶ 77c Value! Made of broadcloths, madrases, and good percales, in white and fancy patterns, as well as plain colors. Colorfast. Sizes 6 to 14.

Basement Economy Store

We Give and Redeem Eagle Stamps—Few Restricted Articles Excepted

FAMOUS-BARR CO.

OPERATED BY THE MAY DEPT. STORES CO.—STORES IN ST. LOUIS, LOS ANGELES, CLEVELAND, DENVER, AKRON AND BALTIMORE

BASEMENT ECONOMY STORE NEWS

Warm $5.95 Wool-Mixed Blankets

$4.28 Pr.

¶ 72x84-size wool-mixed Blankets, of cotton and wool, in neat plaids of rose, blue, gold or tan. Finished with cotton sateen binding.

Basement Economy Store

Boys' 2-Knicker Winter Suits

$6

¶ Manly looking clothes for the boy of 8 to 14 years. Two-button, single-breasted coats, with two pairs of fully lined knickers. Many have double-breasted vests.

Basement Economy Store

Here Is Your Winter Coat!



A New Group of 800 Coats, Recently Arrived; Includes Many of Winter's Most Important Styles!

Featured for Brisk Selling at..... **$39.50**

In Sizes for Misses, Women and in Extra Sizes

¶ The Coat you have been thinking of for months! . . . you may count on finding it in this very assortment! A sleeve treatment you saw somewhere . . . a collar that fitted just the way you want YOUR Winter collar to fit . . . a silhouette that seemed to be perfect! . . . undoubtedly you will find these very characteristics in these newly arrived Coats. And it is easy to understand why . . . they were chosen less than two weeks ago, from the winning styles of the season!

All are very carefully tailored of desirable Winter materials soft Broadcloths, Venise, Duvblooms and other Fabrics; the colors are black and the new wines, blues, reds and tans. The fur trimmings will entrance you —they are so lavish and effective.

BLACK Coats With Black Fur Collars.

BLACK Coats With Fur Collars, Dyed Reddish Brown.

BROWN Coats With Fur Collars, Reddish Brown

BLUE Coats With Gray Fur Collars.

QUEEN ANNE, Paquin Crush, and Shawl Collars.

Many Coats Have Fur Down the Front.

Basement Economy Store

Felts for Fall Wear

Specially Offered at .. **$1.68**



¶ The better the quality of the felt—the better will be the Hat it fashions—which is another reason why this specially priced group of Felt Hats is so desirable. Small brimmed and brimless styles, tastefully and neatly trimmed, all fashioned of a soft, pliant felt of surprisingly high quality! Large and small head sizes.

Basement Economy Store

Women's and Misses'

Sweaters

$2.95



¶ Just a moment's glance about you makes you realize slip-on Sweaters are more popular than ever! This offering is very timely —zephyr weights in stripes, novel solid shades and figured patterns—all exceptional values. Sizes 34 to 42.

Flannelette Gowns

Offered at..... **79c**

Warm, well-made gowns of soft cotton flannelette, cut long and full, and nicely sewn. Good range of sizes.

Basement Economy Store

Silk Remnants

$1.79 to $2.50 Qualities

$1.39 Yd.

¶ Another of the well-known specials that have made the Basement Silk Department so renowned for silk values! Crepe satins, heavy flat crepes, Georgettes, Canton crepes and others are included; 1½ to 4-yard lengths—in most instances lengths sufficient for making a complete dress!

Basement Economy Store

Women's Shoes



In an Extreme Value Offering

Special at, Pair **$3**

¶ Discontinued styles of the well-known "Feeture Arch" Shoes—regularly they were priced from $5 to $10 a pair. A most fortunate purchase permits us to offer them for so very much less!

These Shoes are distinctly flattering to the foot, as well as comforting. Various leathers, mostly the wanted dark Winter shades. Sizes 3 to 10, in one style or another. Basement Economy Store

Women's Union Suits



Slight Seconds of the $1 to $1.25 Grades... **74c**

¶ Medium weight, ribbed cotton Union Suits, woven with a lustrous rayon stripe, in sleeveless knee style. Warm without being heavy or uncomfortable.

Women's Hosiery

Offered at..... **55c**

Seconds of $1 grade, mock fashioned of silk and rayon, in popular service weight, with lisle tops and reinforced feet.

Boys' Golf Hose

Offered at..... **39c**

The 50c grade of boys' heavy cotton golf Hose, with turndown cuffs, in many fancy patterns.

Basement Economy Store

Infants' & Children's Wear

Specially Purchased Assortments Many Items, Too Small to List, Offer Exceptional Savings



At Extremely Low Prices—Choose Now for Immediate Use and Later Gift-Giving!

Tots' $1 Panty Dresses

A feature group! Extremely attractive Panty Dresses of prints and some broadcloths, daintily fashioned in smart styles. Wide range of colors. Sizes 1 to 6..... **67c**

$1.39 to $1.69 Wash Suits

Just 1200 Suits, correctly styled for the little fellow. Broadcloths, Palmer cloths, chambrays, in belted or button-on styles. Sizes 2 to 6 only. Some suspender styles included **95c**

$3.95 Radium & Silk Crepe Party Frocks

Very Special... **$2.95**

Styles as demure and dainty as one could wish—enhanced with cunning ruffles, delicate laces and other trimmings. Pastel shades. Sizes for little girls from 2 to 6.

$7.95 Chinchilla Coat Sets, Special

Sizes 1 to 6 **$6**

In either of Winter's two most popular shades—navy or cinnamon. Coats are fully lined, and have bright brass buttons and emblems on sleeves. Matching tams have earlaps.

$5.95 Chinchilla Coat Sets for Tots

Very Special .. **$4.88**

Warm, well made and extremely economical. Choice of navy, powder blue, red and cinnamon. All finished with bright brass buttons. Matching hat with earlaps. 1 to 6.

Tots' 4-Pc. $5.95 Brushed Wool Sets

Offered at..... **$3.89**

Four pieces—sweater, cap, leggins and mittens; all of warm soft brushed wool, at this special price. Choice of pink, white, blue or rose. Also knitted Sets. 1 to 3 years.

$1.95 Dresses, $1.39
Party Dresses of firm, soft-finished English broadcloths, and neat prints, in various styles, 2 to 6.

Bootee Sets, $1.69
Sweater sacque, cap, and pair of bootees, all warmly knit, and trimmed in pink or blue. Some all white. $1.95 value.

Undies, 89c
Children's lustrous rayon Underwear. Sizes 2 to 6 with built-up shoulder. Sizes 8 to 14 in bodice style.

Underwear, 79c
Seco silk slips and combinations, in pink or white, lace trimmed. Matching bloomers, 79c. Sizes 6 to 14.

Rompers, 50c
Made of broadcloths and chambrays in pink, blue, green and white. Practical and dependable for every day. Sizes 1 to 3.

Coat Sets, $7.95
Navy regulation Coat of Brookfield chinchilla, wool plaid lined finished with brass buttons. Tam has earlaps. Sizes 1 to 6.

Flannelettes, 66c
Infants' Gowns, Gertrudes and Kimonas, of soft cotton flannelette. Dainty shell edge embroidered.

59c Dresses, 34c
Infants' nainsook Dresses, daintily fashioned with or without collar, and deep hems. Sizes 6 months to 2 years.

Sweaters, $1.78
Children's warm Sweaters, of novelty wool mixtures, in slip-on or coat style. Striped or jacquard patterned. 24 to 34.

Bloomers, 35c
Kickaway Bloomers in choice of five good colors, made of good cotton satinay, with reinforced saddle seat. Sizes 6 to 14.

$5 Coat Sets, $3.95
Of "Continental Chinchilla," in pink, blue or white. Fur-trimmed or embroidered collar. Hat to match. Sizes 1 to 3.

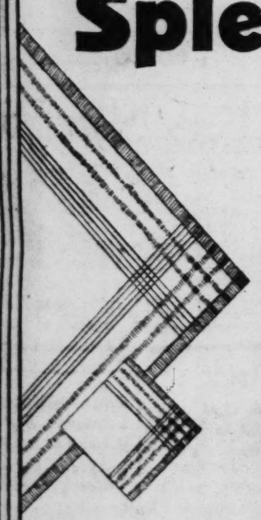
Nursery Sets, 69c
Good size rubber sheet, rubber panties and rubber bib, all daintily ruffled in pink or blue rubber. In nursery designed box.

$1.39 Baby Blankets, 36x50 size.....$1.49
$1 Bo-Peep Crib Blankets, 36x48.....88c
$1.75 Doz. Little Pet Diapers, dozen.....$1.39
$1.29 Button-On Jersey Leggings.....$1

Infants' Madeira Dresses, 6 mos. 1 and 2 yrs., 83c
Pillows, of cotton sateen, in two-tone effect...43c
$1 to $1.19 Flannelette Billie Burkes (8 to 14), 88c
$2.95 to $3.50 Japanese Imported Blankets...$2.39
Japanese Buntings, plain, $2.55; embroidered, $3.55
$1.95 Imported Japanese Jackets.....$1.59
Infants' $2.95 to $3.95 Padded Robes.....$2.67
Black Kickaway Gym Bloomers, sizes 6 to 16, 77c

Basement Economy Store

Splendid Offering of Linens



Things Every Housewife Wants to Own—At Special Savings Monday!

$5 Tablecloths of Gleaming Linen

Only 100 Offered at. **$2.99**

A rich-looking, handsome, Tablecloth of all pure, heavy quality linen, fully bleached and hemstitched. 64x64 size.

$1.50 Linen Card Table Covers

Special at..... **69c**

All-linen, hand-embroidered Porto Rican Card Table Covers, done in dainty pastel shades; appropriately patterned.

Lovely $1.69 Linen Table Cloths

50x50 Size, Special at.. **$1**

Now your most inexpensive Tablecloths can be of good linen. Full bleached, in damask patterns, with colored border.

Towels, 25c
3600 hand-embroidered Porto Rican guest Towels, worked in dainty pastel shades.

Linen Scarfs, 49c
Of oyster white linen, lace trimmed. About 17x45-inch size. Matching buffet Sets at the same price.

Linen Sets, $4.87
All-linen hemstitched Dinner Sets, cloth is 54x70-inch size, in lovely pastel shades. Six large napkins to match.

Napkins, 6 for $1.63
Madeira hand-embroidered Napkins, in the 12x12 size, in dainty, designs. Excellent values!

Dinner Sets, $7.55
Fully bleached all-linen Dinner Sets, daintily hemstitched; 60x80 cloth, with twelve matching napkins.

Covers, $2.55
$3.50 Madeira Covers, of all pure linen, 36x36-inch size, lavishly hand embroidered, and neatly scalloped.

70-inch-wide silver-bleached Linen Damask, very heavy quality, yard.....$1
All-Linen Breakfast Sets, 49x49 cloths, with six napkins.....$1.44
Madeira Scarfs, very nicely embroidered, 15x44 size, $1.55—15x54 size, $1.75
45x36 Hemstitched Linen Pillowcases, soft finished, pair.....$1.66
50x50 All-Linen Crash Tablecloths; excellent value at.....88c

Linen Toweling

18c Yard

Our own importation! 17 inches wide, fully bleached, absorbent quality, with tubfast colored border.

Basement Economy Store

Rugs and Draperies

Offer Important Savings for the Thrifty Shopper

9x12 Axminster Rugs

$30

Slight seconds of the $47.50 grade. Seamlessly woven of all-wool yarns, thickly piled, in floral and all-over patterns richly colored in harmonizing tones.

$2.50 to $3.50 Damask

$1.88

Lustrous Drapery Damask, fully 50 inches wide, in beautiful allover, striped and novelty patterns, suitable for door hangings, window drapes, and many other uses.

9x12 Wool Wilton Rugs, $49
Slight seconds of the $69.50 to $75 grades. Woven with a delightful soft and silky pile, in new, colorful patterns, heavily fringed.

Novel 49c Cretonnes, 33c
36-inch wide Cretonnes, of splendid quality, in printed floral patterns, on light and dark backgrounds.

98c Casement Cloth, Yard, 56c
Lustrous rayon and cotton casement cloth, in the desirable beige shade, with jacquard woven patterns.

$1.65 Panel Curtains Each, $1.10
Lace Curtain Panels, in attractive filet weave, 45-inch wide, with fringed and scalloped bottoms. Attractive patterns.

$7.50 Luster Lace Curtains, Pair, $3.50
In the very desirable gold or silver shades, that do so much to beautify one's rooms. Choice of scalloped or fringed bottoms.

27x40 $3.95 Oval Rugs, $2.49
Good grade Axminster Oval Rugs, in various attractive patterns and colorings to blend with large rugs. Fringed ends.

Basement Economy Store

CHRIST THE KING FEAST IN MUNICIPAL THEATER

Several Thousand Expected to Attend Ooutdoor Ceremonies This Afternoon.

Several thousand persons are expected to attend outdoor ceremonies in honor of the Catholic feast of Christ the King at 4 p. m. today in the Municipal Theater in Forest Park. The services will be under the auspices of the Holy Name Society. The meeting will be open to all. Special busses will run to and from the theater to accommodate the crowds.

Rt. Rev. Christopher E. Byrne, Bishop of Galveston, will be the principal speaker. James J. Fitzgerald, director of Catholic Charities of Detroit, also will speak. Archbishop Glennon will lead the assembly in the pronouncement of the pledge to the Secred Heart.

Teh feast of Christ the King, instituted in 1925, is celebrated each year on the last Sunday in October.

The ceremonies in the Municipal Theater will take the place of the annual Holy Name rally, which is held every autumn. Many of the 12,000 members of the Holy Name Society in St. Louis are expected to attend. The banners of the 65 parish branches of the society will be on the theater stage.

Music for the occasion will be furnished by the St. Louis Cathedral choir of 80 voices, under the direction of Prof. Charles Diebels.



DR. TROTTER'S TEETH

HOLD-FAST TEETH is what we call our Plates with the soft rubber suction. Force is often required to remove them. If you need Teeth come to me. Consultation is free.

DR. OTIS TROTTER, Specialist Artificial Teeth Only. Thirty Years' Experience in Fitting Difficult Mouths. Broken Teeth Repaired. Roofless Plates if Your Mouth is in the Proper Shape. Plates $20 up.



203 N. SEVENTH ST., Near Pine. Phone MAin 2374.

Don't be bothered with Truss—Best Rupture-Holder-Cure on earth..... $5.00



MARYLAND-HOLDER CO. 1104 W. Baltimore St., Baltimore, Maryland

UNION OFFICIAL SHORT $15,000, POLICE HEAR

Auditor's Report on Books of Hugh J. Gordon to Be Made Known.

An auditors' report covering a shortage in the accounts of Hugh J. Gordon, president, secretary and treasurer of the St. Louis Web Pressmen's Union No. 38, will be presented at a meeting of members of the union at the Holland Building this afternoon.

Although police have information that the audit has disclosed that Gordon, an officer of the union for the last 10 years, is short $15,000 Joseph C. Orr, international secretary of the union, and members of a committee appointed to take charge of Gordon's affairs, declined to discuss the amount until after the report of the auditors is presented at the meeting. Members of the committee said it was not learned what Gordon did with the money, although it is suspected that he gambled.

The shortage in Gordon's accounts was discovered early this month and a number of meetings of the membership have been held to discuss the matter. Gordon at first denied there was a shortage and then is said to have told close friends that he was at least $3500 short in his accounts. He is married and resides at 2519A California avenue.

Gordon was arrested Thursday night as he approached Hotel Jefferson to keep an appointment with Orr. He was released on bond Friday to answer any charge which may be placed against him. Preliminary information for the issuance of a warrant has been presented to the Circuit Attorney's office.

ETCHINGS LOANED BY MEMBERS SHOWN AT UNIVERSITY CLUB

First Exhibition Includes Works of Bellows, Bruce, Benson and Wilkinson.

Lithographs and etchings, loaned by members, will be placed from time to time during the winter in the lounge of the University Club.

The first exhibition, to remain until Dec. 1, includes works of Bellows, Briscoe, Benson, Berninghaus, Nevinson, Levon-West and Wilkinson. The contributing members are G. O. Carpenter Jr., Dr. M. B. Clopton, J. Lionberger Davis, Charles Stix, Horace Swope and Dr. Borden Veeder.

Etchings by Whistler and Zorn will follow.

WORKMAN KILLED BY FALL DOWN ELEVATOR SHAFT

E. G. Schaub Apparently Failed to Observe Car Was Not There When He Stepped In.

Edward G. Schaub, 55 years old, a utility man at the Lynn Meat Market, Sixth and Morgan streets, was killed yesterday when he pushed a hand truck loaded with 200 pounds of ice into an elevator shaft. He fell from the first floor to the basement with the truck.

The elevator was on an upper floor of the building. Schaub apparently opened the first floor door and pushed the truck in without observing that the car was not there. He lived at 1525 Semple avenue.

Negro Woman Kills Sister in Row.

Police are holding Mrs. Cora Green, 27 years old, a Negro, 2215 Carr street, on a charge of killing her sister, Anna Wilburn, 29, 1238A Morgan street, during an altercation at 715 North Thirteenth street Friday night. Mrs. Green told police she fired one shot from a revolver at her sister, who she charged had threatened her. The bullet struck the woman in the left breast.

Mussolini Tells Editors All Must Serve Regime

Continued from Page 1B.

individual and national life. Copy about crime must be left to police reports, except in those exceptional cases where great social, human or political interest prevails.

Those do not serve the regime who fail to keep their dignity before f.. igners who are enjoying Italian hospitality either when they express their opinion about the regime or Mussolini. I repeat that the highest marks assigned to me, with or without praise by any of these illustrious personages, leave me entierly indifferent.

Exalt big men, all those who render service to their motherland and humanity, not those vain ones who like to see themselves pictured in the act of saluting the unknown warrior. Nor do those serve the regime who lack discretion, especially in matters of foreign policy or finance who are inexact.

British Electoral System Denounced By Lloyd George

Continued from Page 1B.

the ineptitude they displayed. They were very raw and inexperienced in office. But while they were too inexperienced to know, they were also too self-satisfied to seek counsel of those who did. Assuredly, 1924 will not be repeated. The Liberal party would not stand it. They would far rather bide their time for another five years.

DRY DEFENSE IN MAIL UNDER HEFLIN'S FRANK

Statement by Bishop Cannon Ammunition for Missouri Anti-Saloon League.

A defense of prohibition, made by Bishop James Cannon Jr., of the Methodist Church, and sent postage free through the mails under the congressional frank of Senator Tom Heflin of Alabama, is included in literature with which the Anti-Saloon League has supplied Missouri ministers for their sermons today in observance of "Good Citizenship."

The Rev. Parker Shields, Missouri superintendent of the Anti Saloon League, told a Post-Dispatch reporter that the league's literature, including attacks on Gov. Smith because of his stand against a continuance of prohibition, has been sent to 2,000 ministers of non-Catholic evangelical churches and expressed the conviction that the day would be observed in most of the 2,000 churches.

The fourth Sunday of October usually a Temperance Sunday, but the designation was changed this year, in churches following the dry league's program, to fit in with the present political situation. Posters urging church members to vote as a duty of citizenship, and carrying an appeal for them to cast their ballots against wet candidates have been supplied for display in church buildings.

The defense of prohibition sent out under the Heflin frank is an address delivered by Bishop Cannon before the Prohibition Conference in Washington on Feb. 28, last, and read into the Congressional Record last June. As such it has been printed by the Government printing office for distribution. The Rev. Mr. Shields said the Missouri Anti-Saloon League had sent out 10,000 of the pamphlets.

CITY CLUB TO HEAR NOMINEES

Charles M. Hay, Democrat, and Roscoe C. Patterson, Republican, nominees for United States Senator, will address the City Club at luncheon Wednesday. Hay is a director of the club.

Addresses by Henry C. Caulfield, Republican, and Francis M. Wilson Democrat, nominees for Governor of Missouri, scheduled for Thursday, have been canceled. James H. Maurer of Reading, Pa., Socialist nominee for Vice President, will address the club tomorrow.

ADVERTISEMENT

Waking Up Nights Lowers Your Pep

You can't expect to feel strong, and full of pep if you Wake Up Nights, suffer Backache, Burning, Leg or Groin Pains, or Kidneys function poorly. If you would like to "turn over a new leaf," try the Cystex 48 Hour Test.

The World's largest drug stores have recommended and guaranteed nearly a million packages with remarkable results. No narcotics or habit-forming drugs. List of safe ingredients in every package.

Ask any drug store for Cystex. Make a 48 Hour Test to quickly alleviate pains, enable you to sleep well, feel like new and full of pep. Only 60c if completely satisfactory, otherwise your money back, immediately on request.

2—[illegible] YOGA LECTURES Come and [illegible] this [illegible] thority and [illegible] ter of Yogi [illegible] Sri [illegible] Ram [illegible]

Eminent Brahmin Philosopher, Metaphysician, President Yogi Society

Sunday, Oct. 28th, 8 P. M. Ancient Yogi Wisdom and Modern Science

Tuesday, Oct. 30, 8 P. M. Path to Divine Realization

Hear these inspiring lectures on how to travel the glorious Path to Higher Life.

TOWN CLUB AUDITORIUM, 7th & Locust Admission Free 1420 Locust

LIQUOR OR DRUG [illegible] CURED FOREVER on [illegible] Full treatment sent to you or given secretly in privacy of home. Guaranteed to banish desire of user for whisky, gin, wine, tobacco, cocaine, opium, morphine, heroin, [illegible] and [illegible] annum. Costs $2.00 if cure [illegible] Save him from prison. STANDARD LABORATORIES, Stn. H-72. [illegible]

ELLIOTT'S—4TH AND WASHINGTON



Elliott's FIRST BIRTHDAY SALE

YOU SAVE ON EVERYTHING! YOU BUY HERE NOW!

No Phone, Mail or C. O. D. Orders

ADDITIONAL SHIPMENTS BRING NEW BARGAIN SURPRISES!

Extra! Granulated Pure Cane **Sugar 5c** LB. We reserve the right to limit quantities. (Elliott's—Basement.)



Men's Suits and Overcoats Each Garment Worth From $15 to $22.50— --2 FOR-- $19

2 Suits—2 Overcoats, or 1 Suit and Overcoat. What a bargain. Big selection; newest Fall and Winter styles, materials and colors. (Elliott's—3d Floor.)

Monday's DRESS! SENSATION! $5 Dresses— $7.50 Dresses— $10 Dresses— All Go at..... $3.88

Truly marvelous values—never before anything like it! Lovely creations including all the popular Fall and Winter styles—silks—velvets—etc. See these Dresses—you'll buy several of them. (Elliott's—2d Floor.)



(Elliott's—2d Floor.)

VALUES TO $5—PARTY AND STREET DRESSES 98c An unbelievable bargain — hurry



(Elliott's—2d Floor.)

Ladies' Coats Luxuriously Fur Trimmed—Featuring Values to $30, at $14.88

Women who are interested in ECONOMY, without sacrificing style or quality will be more than elated with these stunning Coats. Every correct material and color.

FUR COATS $25 Coney, split mink, etc. A limited quantity. Values to $50, at .....

Other Fur Coats up to $150

Kiddies' and Misses' COATS.. Values to $5.00— Monday at..... 98c

$2.50 Bathrobes Selection of patterns and colors ..... 98c (Elliott's—2d Floor.)

300 DRESSES Dimities, voiles, rayons; very clever House Dresses. Values to $2.50, at ..... 48c (Elliott's—2d Floor.)

Men's $1 to $1.50 Ribbed Union SUITS SPECIAL 59c



Long sleeves, ankle length; warm and serviceable. (Elliott's—Main Floor.)

Men's Part Wool FLANNEL SHIRTS Values to $2.50 $1.39 Blue, gray and olive drab colors. Two pockets. (Elliott's—Main Floor.)



$2.50 READING LAMPS Electric; complete goose neck desk style... 98c (Elliott's—Main Floor.)

Boys' Suits $7.50 Values $3.69



Choice of long or short pants. Just the kind of suits real boys like—latest Fall patterns. Sizes to 15. (Elliott's—3d Floor.)

Boys', Children's, Misses' RAINCOATS Values to $3.50. Monday at..... $1 (Elliott's—3d Floor.)

MEN'S WOOL LUMBERJACKS $2.89 All sizes. All colors. Values to $3.



(Elliott's—Main Floor.)

Boys' $1.00 Fleece-Lined Union Suits All sizes. Monday at 47c (Elliott's—Main Floor.)



Window Shades 39c Sizes 36x6 and 36x7. Choice of several colors—guaranteed rollers—slightly irregular. (Basement.)

BASEMENT GROCERY SPECIALS!

P. & G. SOAP Special Monday, 10 Bars for 33c

20c Large 2½ Cans Sunset Inn Tomatoes, 2 for 25c

30c Del Monte SALMON Special Monday 23c

CRISCO 1-Lb. Can. Special Monday at... 21c

$1.25 FEATHER PILLOWS Soft and comfortable; size 18x25. (Elliott's—Basement.) 89c

Men's $10 Sheep-Lined COATS $5.85



Warm and serviceable. (Elliott's—3d Floor.)

Men's $1.95 Work PANTS Neat patterns, durably made. (Elliott's—3d Floor.) 85c



75c Value! 72x90 Bed Sheets 49c Good quality snow white sheeting. Full 72x90 inch. (Elliott's—Basement.)

35c Value 21x40-Inch Turkish BATH TOWELS 15c Thick absorbent nap. (Elliott's—Basement.)



Women's Leatherette TRENCH COATS Values to $8.50 Monday, at $3.90

Serviceable leatherette materials, in a selection of colors. Sizes for women and misses. (Elliott's—3d Floor.)

Men's $5.00 SHOES $2.98



Oxfords and High Shoes, Tan and Black. All sizes. (Elliott's—Main Floor.)

Elliott's WASHINGTON AVENUE AT 4th

SILVERSTONE'S GREAT BARGAIN EVENT!

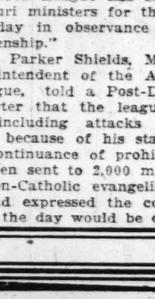
Sensational savings are yours in this unusual bargain event. Come in...you will find furniture at prices you wish to pay. Values are unsurpassed and with LOWER TERMS, too.



3-PIECE BED OUTFIT

Another good buy. This three-piece Bed Outfit consists of an all-metal walnut-finished bed, non-sag spring and 45-pound comfortable, all-cotton mattress, offered complete at this low price of $15.95

$1 DOWN



HEATER Our stock of Heaters are complete. Buy now at a worthwhile saving. $6.50 and Up

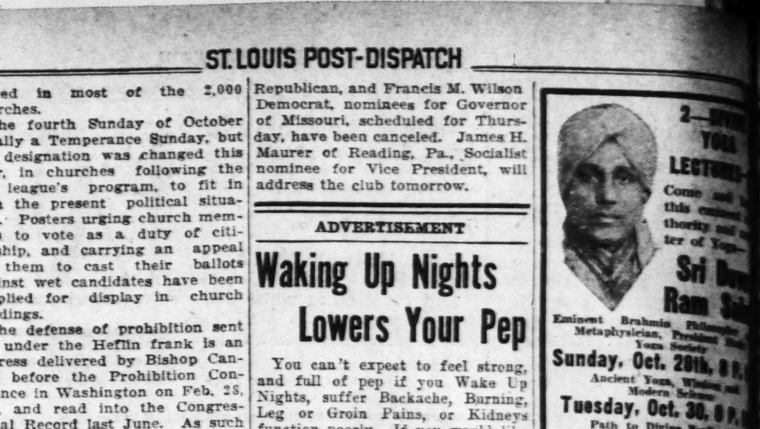
TERMS



Combination RANGE This beautiful Range burns coal, wood or gas and is very economical in the use of fuel, priced at a real saving. $59.75

TERMS

$5 DOWN



10-Piece Bed-Davenport Suite

Bed-Davenport, Fireside Chair, Club Chair, a beautiful Bridge Lamp with shade, Davenport Table, Book Rack, Magazine Rack, Footstool and Smoking Stand.

$119

6-Pc. BEDROOM SUITE SPECIAL

$5 DOWN



Walnut finish on gumwood Bedroom Suite, prettily designed and well constructed. It consists of a roomy chifforobe, bow-end bed, large dresser, vanity dresser, bench and rocker to match. $119

$3.50 WEEKLY Pays for This Complete Outfit Nothing Else to Buy

See Silverstone's Famous 3-Rm. Outfit Complete See What It Consists of $367

LIVING-ROOM—Davenport, fireside and club chairs, lamp, davenport table, smoking stand and room-size rug.

BEDROOM—Bow-end bed, dresser, vanity dresser and chifforobe, bench and rocker, all-felt mattress, Simmons spring, pair of feather pillows, electric bed lamp, room-size bedroom rug.

KITCHEN—Guaranteed cabinet gas stove, 5-piece breakfast set, solid oak kitchen cabinet, 9x12 Congoleum rug and a beautiful 50-pc. dinner set.

Anything listed you do not need may be changed, or we will give credit accordingly.

These Bargains Also Offered At Our NEIGHBORHOOD STORE 5206 GRAVOIS

OPEN EVENINGS UNTIL 9 O'CLOCK

SILVERSTONE FURNITURE CO 1114 OLIVE STREET

Reconditioned and Sample Furniture With Terms at Our EXCHANGE STORE 412 N. 12TH STREET



2—DIVINE YOGA LECTURES—2

Come and hear this eminent authority and master of Yoga—

Sri Deva Ram Sukul

Eminent Brahmin Philosopher and Metaphysician, President Hindu Yoga Society

Sunday, Oct. 28th, 8 P. M.
Ancient Yoga, Wisdom and Modern Science

Tuesday, Oct. 30, 8 P. M.
Path to Divine Realization
Hear these inspiring lectures. Learn how to travel the glorious Path to Higher Life.

TOWN CLUB AUDITORIUM, 7th Floor
Admission Free 1129 Locust St.

LIQUOR OR DRUG HABIT
CURED FOREVER OR NO PAY
Full treatment sent on trial. Cure given secretly in privacy of home. Guaranteed to banish forever all craving for whiskey, gin, wine, home brew, morphine, opium, morphine, heroin, paregoric, and all other habit forming drugs. Costs $2.00 if cure, nothing if it fails. Don't let anyone give him from poison. STANDARD LABORATORIES. Sta. N-72. Baltimore, Md.

REGISTRATION CHECKUP TO BEGIN TOMORROW

Men to Canvass Places Which More Than Eight Are Listed.

The men employed by the Election Board will begin a canvass tomorrow of all places in the city from which more than eight voters are registered to determine whether all persons on the registration books actually live at the addresses listed.

The canvassers will include 15 Republicans and 15 Democrats, according to Chairman Elgel of the Election Board, all will be "experienced and reliable men." They will work in teams of two, one Republican and one Democrat. The places to be canvassed will be rooming hotels, lodging houses and rooming houses in eleven wards—the Fourth, Fifth, Sixth, Fifteenth, Eighteenth, Nineteenth, Twentieth and Twenty-third.

The Eighth, Sixteenth, Seventeenth address on which they will check their finding. The cards will be in the hands of election officials by election day, Nov. 6, in order that persons whose right to vote is challenged may be questioned.

In the past it has been customary for the Police Department to assign men for such pre-election canvasses but the Board of Police Commissioners decided Friday against a continuance of the practice. The Election Board met yesterday and arranged for its own canvass.

Quits as "Purity" Jones' Law.

William Baer yesterday withdrew as attorney for "Purity" Jones, laundry machine manufacturer, whose trial for using the mails to defraud is set for Wednesday in Federal Court. Baer said Jones has arranged other counsel, and refused to discuss his reason for withdrawing.



Her Secret Beautifier Envy of Her Friends

Miss C. Delano, Washington, writes: —"About two years ago I was bothered a great deal with a muddy, sallow and pimply skin. I found I could cover the blemishes with cosmetics, but this was only a temporary relief. "My druggist recommended your purely vegetable laxative, and suggested my trouble might be constipation. After taking a short while I noticed a wonderful difference. My complexion has improved, also headaches, indigestion and biliousness never bothered me any more."

CARTER'S LITTLE LIVER PILLS
Sold all druggists 25c and 75c red pkgs.

AD CLUB IS 26 YEARS OLD

Members of St. Louis Organization to Celebrate Tuesday.

The twenty-sixth anniversary of the founding of the Advertising Club of St. Louis will be celebrated by members Tuesday.

Charles C. Younggreen of Milwaukee, president of the International Advertising Association, will be the principal speaker at a luncheon meeting of club members at Hotel Statler. In the evening there will be a dinner to which all living past presidents of the club have been invited at Hotel Statler.

Locomotive Salesman to Lecture.

Edward G. Fisher, district sales manager for the American Locomotive Co., will give an illustrated lecture on the type of railway equipment used in foreign countries at a meeting of the Junior Traffic Club of St. Louis at the Warwick Hotel, Tuesday evening.

Thousands of Customers

—proclaim the superiority of Webster's! They are enthusiastic about the superior quality, low prices and superlative service, a combination that you can find nowhere else!

WALL PAPER SALE

SPECIAL FOR MONDAY

Over a million rolls, in 600 patterns, are offered for Monday in exceptional values, including qualities worth up to $2 a roll for as low as

1 Cent a Roll | 3 Cents a Roll | 5 Cents a Roll | 7 Cents a Roll

But nothing priced higher than 35 cents a roll. Combinations sold only with beautiful borders or bands.

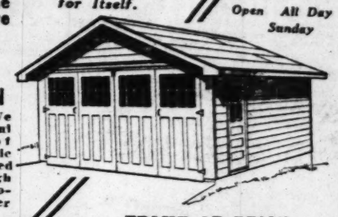
WEBSTER'S 809 N. 7th

You Need Only $10 to Own A Stealey Garage

Come out Sunday. See our sample Garage. We'll do the financing and give easy terms.

A Stanley Double Garage Will Pay for Itself.

Open All Day Sunday



FREE FIRE PROTECTION

During October, We Give as an Additional Service . . . Free of Charge . . . Automatic Fire Protection, Installed in Your Garage Through the Shur Stop Automatic Fire Extinguisher Company.

Phone for Representative to Call or FREE CATALOG

CAbany 5111 or PArkview 5119

FRAME OR BRICK GARAGES

1-Car Garage, Frame, Fir Siding $127.50

2-Car Garage, Frame, Fir Siding $230.00

We Build Brick or Frame Homes

STEALEY MFG. CO.
6515 PAGE BOUL.

$9.50 EYEGLASSES
Low Priced for Three Days



Made to Your Order Complete— $6.00

Reading or Distance

FRAMES—Choice of dark metal hinge library frames, or spectacles and eyeglasses without frames.

LENSES—Perfectly fitted for nearsightedness, farsightedness, astigmatism.

EXAMINATION—Thorough eye test by experts.

Frames, Examination and Lenses at One Moderate Cost.

Dependable Service at Low Cost

FOUNDED 1829 JACCARD'S SAINT LOUIS
MERMOD, JACCARD & KING JEWELERS
Optical Department

November Sale

Armstrong's Inlaid and Printed Linoleums

A gigantic purchase enables us to make this amazing offer. Genuine ARMSTRONG'S Linoleum marked at prices that bring our patrons SAVINGS of 10% to 30%. All perfect quality goods . . . No seconds. Sale will last until the lot is sold, but make selections early for the choice patterns will go first.

The Opportunity to Purchase Genuine ARMSTRONG Linoleum at the Prices Listed Below is a Rare One. You Can't Afford to Overlook It. COME NOW!



Beautiful Inlaid Linoleums

$1.08 $1.49 $1.75 $1.88 $2.49 Sq. Yd.

At these five remarkably low prices you have your choice of every conceivable pattern and color, many with the wax finish. Smart square and diamond designs, broken tile patterns, flag-stone and large and small blocks. Blues, grays, greens, terra cotta and combinations. In fact, the assortment is complete in every detail.

Battleship Linoleum

Some value! Gray, brown and green shades. Sold regularly up to $3.00 a square yard. Choice, square yard..... $2.25

6-Ft.-Wide Linoleum

A complete assortment of patterns and colors. Cloth-back Linoleum, all perfect and a sensational value at, square yard..... 88c

Armstrong's 9x12-Ft.

Cork Linoleum Rugs

Absolutely perfect. Choice of all patterns and colors. Regularly $15.00. Designs and combinations to harmonize with any decorative scheme. Your choice, ea. $12.39

Armstrong's 9x12-Ft.

Felt-Base Rugs

Here are some marvelous values. 9x12 Rugs in a score and more patterns and all colors. Just the thing for kitchen, sunroom, playroom and sleeping porch. Choice while they last, each $8.45

7.6x9 Ft.....$5.39—3x6 Ft.....$1.49

ALL ITEMS IN THIS SALE SOLD ON OUR CONVENIENT PAYMENT PLAN

4-Yd.-Wide Linoleum

Colored tile and block effects; extra heavy grade of genuine cork-cloth-back Linoleum. All perfect. Choice, square yard. 93c

6 and 9 Ft. Wide Armstrong's

Felt-Base Floorcovering

Where an inexpensive Floorcovering is desired these qualities cannot be equaled anywhere. Come! See for yourself. Square yard..... 49c



Bed Outfit $29.75

Metal Bed with Simmons cotton felt mattress and coil spring. It's the biggest value we can give you without sacrificing quality.



Sewing Cabinet $3.75

Priscilla Cabinet in mahogany finish over genuine birchwood. A big value.



Cabinet Base $9.75

Heavy Cabinet Base with solid porcelain top, white enamel with blue decoration—top drawer, shelf and utensil rack.



Radio Bench $4.75

Red velour seat, 3-tone oxidizing metal ends. A typical Hellrung & Grimm value.



RadioCabinet $11.75

Walnut veneer over hardwoods. Fancy overlays. Top measures 36x17 inches.

"You Get the Girl—We'll Do the Rest"

15 Pieces

Occasional Table
Metal Fern Stand
2 Satin Pillows
Smoking Stand
Reading Chair
Magazine Rack
Bridge Lamp
Floor Lamp
Table Lamp
Footstool
Davenport
End Table
Armchair
Book Ends

$198



this Complete Living Room Outfit $198

The three-piece living-room Suite is covered with genuine Jacquard velour; loose cushions with reverse side in beautiful tapestry. Handsomely carved walnut-finish frame. This Suite alone is worth more than our price for the 15-piece group. End table has magazine shelf; the bridge and floor lamps have exquisite silk shades; table lamp has decorated parchment shade.

SEE OUR 15-PIECE OUTFIT AT $149

Convenient Terms



This Complete Coxwell Chair Group

Four Pieces

$34.75

Just Think!

Coxwell Chair . . foot stool . . end table and bridge lamp . . all for $34.75.

Only $3 Down A Year to Pay!

Beautiful Coxwell Chair, upholstered in richly figured tapestry, with foot stool to match. Half oval mahogany finish or decorated end table and bridge lamp . . . base, shade and all. This group offers the best value we have presented our patrons in many months. Thrifty shoppers will buy these groups now for Christmas giving.



EUREKA Reconditioned Vacuum Cleaners

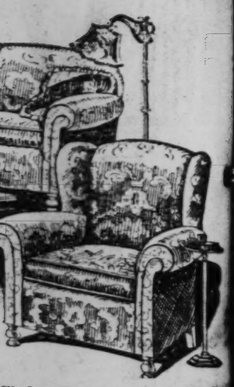
Here's another lot of those wonderful rebuilt Eurekas. All in perfect condition, and at the same sensationally low price that sold hundreds of them during our last sale. Just 100 in this group, however, so DON'T WAIT—BUY YOURS MONDAY! Sweepers guaranteed same as new—and they're only $19.85

Every moving part expertly rebuilt or replaced. New, clean dust bags individually packed. No thrifty housewife is going to miss this big money-saving event. Be early—the quantity is limited.

CASH OR TERMS

Fully Guaranteed Same as Brand-New

HELLRUNG & GRIMM
NTH AND WASHINGTON SIXTEENTH AND CASS



Club Chair, a beautiful port Table, Book Ends, oking Stand.

.9 SPECIAL



119

$367

Anything listed you do not need may be changed, or we will give credit accordingly.

Reconditioned and Sample Furniture With Terms at Our EXCHANGE STORE 412 N. 12TH STREET

Come in . . . you are unsur-

To-morrow your Choice Of these 3 Suites



3-Pc. Jacquard Velour Living-Room Suite

This Suite is a special that we are offering Monday in our Month-End Sale. It is an all spring-filled Suite—has heavily carved frame—loose, reversible, spring-filled cushions—and is finely constructed in every detail. Covering of genuine Jacquard velour. It bears our guarantee tag.

Pay Only $10 Down

$129

Store Open Every Evening Until 9 O'clock



4-Pc. Walnut Veneer Bedroom Suite

$129

A Monday Special in our Month-End Sale! 4 beautiful pieces! All of genuine walnut veneer over hardwoods! Large dresser, bow-bed, French vanity and chest of drawers. Beautiful plate glass, quality mirrors and heavy raised medallion trimmings are only a few of its many merits. A Suite of unusuually fine construction—see it sure Monday. It bears our metal guarantee tag.

Pay Only $10 Down

$129

Pay Only $10 Down



9-Pc. Walnut Veneer Dining-Room Suite

This Suite is made of genuine walnut veneer and decorated with a conventional outline design stained a darker shade, and shaded overlay medallions. Every piece is of massive build; chair seats are upholstered in tapestry.

$129

Pay Only $10 Down

new *for 1929*

Be Prepared to Hear the ELECTION RETURNS On Your Own ATWATER KENT All Electric Radio



REMEMBER! This Includes a Genuine Atwater Kent Speaker as Illustrated

$117

One of the biggest Radio values on the market—let us demonstrate it to you. Model 40—6-tube, FULL VISION dial AC Receiving Set, completely shielded in a satin finished cabinet. Small, powerful, economical and durable.

Installed in Your Home—Free Service

No Interest ***Convenient Terms***

MODEL 40 1929 *electric*

Choose Your Complete Home Outfit From Our Wonderful Display of Suites

May-Stern & Co.

S. E. CORNER 12th and OLIVE STREETS

ST. LOUIS POST-DISPATCH

AUTOS AVIATION AUTOS

PART FIVE. ST. LOUIS, SUNDAY MORNING, OCTOBER 28, 1928. PAGES 1—10

Football Play In Southern Cities Draws Motorists

Trips to Atlanta and Nashville Also Offer Opportunity for Belated Vacation Tours Over Excellent Highways.

FOOTBALL is providing one notable incentive for St. Louisans to drive to Nashville, Tenn., and Atlanta, Ga., and for somewhat more than a year the highway to these Southern cities has been in excellent condition. The trip is attractive in the autumn if made for no other purpose than to enjoy the scenery and look at the historic places in the two towns and along the route.

It is 359 miles from St. Louis to Nashville and 282 miles farther, or a total of 641 miles, to Atlanta. Chattanooga and Lookout Mountain are on the way, 495 miles from St. Louis. A tireless driver with a fast car could reasonably expect to make the whole trip to Atlanta in one long day at the wheel. For almost any capable driver it is an easy two-day journey.

Vanderbilt University at Nashville and Georgia Tech at Atlanta have football teams which attract national attention. Their "at home" schedules for the remainder of the season follow:

Vanderbilt at Nashville—Nov. 3, Kentucky; Nov. 17, Tennessee; Thanksgiving, Nov. 29, Sewanee.

Georgia Tech at Atlanta—Nov. 10, Vanderbilt; Nov. 17, Alabama; Nov. 29, Thanksgiving, Auburn.

Both Nashville and Atlanta have interesting things for the traveler to see, not the least of which are the signs of modern social and industrial development in these once staid old places. Chattanooga and Vincennes and Evansville, Ind., likewise are worth visiting. The climate is pleasant at this time of year in the South, and Atlanta particularly offers itself for a brief autumn vacation in pleasant surroundings.

From St. Louis to Vincennes the route follows Illinois concrete pavement of U. S. highway No. 50 and this flat country may be traversed speedily. Then one turns south on U. S. No. 41, paved with slab as far as Evansville just beyond that busy town there is a regular ferry over the Ohio River into Kentucky. Through the Blue Grass state there is a fine, broad rock road, No. 41, via Madisonville and Hopkinsville. The only drawback is that in dry weather when travel is heavy, the surface is dusty, but when it is wet that is not so bad.

Tennessee has a dustless, bound macadam road, if the tourist turns off of No. 41 at Clarksville, shortly after crossing the State line, and follows U. S. No. 241 into Nashville by way of Springfield, although this lengthens the trip a little.

The country across Kentucky and northern Tennessee is pretty, rolling nature, and well cultivated, showing in various subtle ways that it has the dignity of age. This region was the scene of the earliest westward movement of American pioneers a century and a half ago.

At Nashville, the State Capitol is an imposing structure on a hill and there are numerous other fine buildings giving the town a distinctive atmosphere.

Between Nashville and Chattanooga the route lies over U. S. No. 41, except that a recently constructed road between Manchester and Monteagle makes a mile-saving cutoff over Tennessee No. 2 possible, and except that it is necessary to follow No. 2 rather than an unmade stretch of No. 41 between Jasper and Chattanooga. Some of the surface is concrete and the rest is bituminous macadam of the highest type, mile after mile over the Cumberland Mountains being smooth and wide as a park drive.

To the south of Nashville for some distance there is more rolling farm country, with the Cumberlands looming off to the east. Then Walden Ridge, a rugged offshoot of the range, is encountered. Its winding grades furnish picture upon picture. Unlike some mountain country, this is a section where tilled lands frequently can be seen not far away. Nevertheless, the car twists and climbs aplenty among wooded summits. Approaching Chattanooga, there is a very long, curving descent beside a dry, narrow gorge and through a forest.

Passing near the base of Signal Mountain, the route goes on to a bridge over the rushing Tennessee River and suddenly is in the city. Dominating the horizon then is Lookout Mountain. Signal and Lookout both have resort hotels. The way continues into Georgia at the suburb of Rossville and then goes through Chickamaugua battlefield, which is amply supplied with

Continued on Page 2, Column 5.

British Speed King Plans To Set New Records in U. S.



MAJ. H. O. D. SEGRAVES.

Maj. H. O. D. Segrave to Test Golden Arrow, Newest Motor Giant, at Daytona Beach in January—Hopes to Reach 240 M. P. H.

By the Associated Press.

LONDON, Oct. 27.—The Golden Arrow, in which Maj. H. O. D. Segrave, holder of the world speed record for motor cars, hopes to reach a speed of 240 miles per hour, is almost completed. Maj. Segrave will take the car to America in January for tests on the sands of Daytona Beach, Fla.

Simultaneously, his new motorboat, christened Miss England, is receiving final touches. This craft will be a comrade of the Golden Arrow in seeking to lower American records. Maj. Segrave expects to hop-skip and jump over the water at a rate of 90 miles an hour or more.

"I intend to go for the records in February," Segrave declared in an interview. "It is hard to say which of the two records will be the more difficult to beat; I am inclined to think the motorboat record will be the harder, and it will certainly be at least as dangerous as the other."

Judging solely from the design of his car, Segrave said he knew it would produce a speed of 240 miles per hour. Tires, he declared, were the great problem for racing motorists.

"Last time," Segrave related, "the Dunlop company promised that the tires would stand up at 200 miles per hour for three minutes—and they did. This time they promise one minute at 240 miles per hour, and that should be long enough."

According to plans now announced, Segrave's car will present a unique appearance. It will be so low that the top of its tires will be the highest part of it, and it can stand upside down on its own wheels.

The body will be only two feet wide. The wheelbase, however, is 18 feet 6 inches. Segrave says his car has several original features which he refuses to divulge, believing there is still time for American firms to copy them.

Segrave's greatest problem in connection with his motorboat is to prevent it from turning over. With a single propeller the twisting strain of the engine on the hull, called "torque," is so great that there is a tendency for the propeller to turn the boat over instead of propelling it forward. One way out of the difficulty is to use two propellers, revolving in opposite directions. But there is twice as much resistance of the boat in the water.

"Nobody," Segrave continued, "can tell me which will slow down the boat more, two propellers or the lopsided position in the water which one propeller would bring about."

Expert for Permanent Car Styles

Auto Mortality Due to Change in Design, Says R. M. Bach.

By a Special Correspondent of the Post-Dispatch.

DETROIT, Mich., Oct. 27.—Richard M. Bach, associate in industrial art of the Metropolitan Museum of Art, New York, in a speech before the body division of the Detroit section, Society of Automotive Engineers here this last week, urged the engineers to develop a car style that will last just as long as the engine.

"You are still seeing the new in terms of the old," said Bach, "and only the surface of real art development has been scratched so far. The growing style consciousness of the public is only just beginning to be realized by the automobile industry, after it has been responded to by 20 other industries.

"Car mortality is due to style changes. The oftener you change the style, the shorter the life of your cars. If you make contsant changes, how can you expect the public to have confidence in your designs? You must build just as solidly from the art side as you have from the mechanical side.

"Installment buying is an argument against frequent changes. By the time a man has bought a car on time, the style has changed and he has to start all over again. Right now, you are oversold on novelties and so is the public. I am hoping that you will develop a car style that will last just as long as the engine does."

The principal market at this time for American-made marine engines is Canada, according to a report by the automotive division of the Department of Commerce. In the months of March, April, May and June, the Dominion bought 2027 motors, as compared with a total of 2475 for the entire year of 1927.

Dodge Brothers will double the production capacity of their plant at Evansville, Ind. Work will be under way before the end of this year.

Hupp Motor Car Co. has announced a new five-passenger custom-built Rauling town sedan. The new model is priced at $2095.

Road Bond Boosters On Speaking Tour

Anthony F. Buford, secretary of the Citizens' Road Bond Committee, and Roy S. Rauschkolb, manager of the development bureau of the St. Louis Chamber of Commerce, are motoring through the State in the interest of the $75,000,000 State road bond amendment which will be voted on by the entire State on Nov. 6.

The trip, which began last Tuesday, will be continued until Nov. 3, and both men will make addresses in 18 communities in addition to a radio speech from Kansas City.

The use of a decorated automobile, calling attention to the merits of Proposition No. 3, was donated for the trip through the courtesy of the Cadillac-Oliver Co., here.

Buford and Rauschkolb will make addresses in Moberly, Keytesville, Marshall, Lexington, Richmond, Excelsior Springs, Kansas City, Carrollton, Cameron, Savannah, Maryville, Princeton, Unionville, Memphis, Canton, Bowling Green, Troy and Bellflower. The radio address will be made from the Kansas City Star station.

"Pusher" Ship Being Built In California

Dirigible Has Blower to Kick It Through Air, and No Propeller.

LOS ANGELES, Oct. 27.—While the Graf Zeppelin and the Los Angeles are occupying the center of attenton in the lighter-than-air world, an all-metal airship of unique and interesting design is being built at Glendale, Cal.

Whispers of the stubby, metal airship have been reported but the aeronautical world hitherto has not been taking the project very seriously. The ship is the product of Thomas B. Slate who has invented a long list of things in the last five years.

The airship as recently described is 212 feet long and 58 feet at its highest diameter. Power will be generated by steam turbines so that weight per horsepower is claimed to be as low as three pounds. There are seven turbines.

The outstanding feature is the method of propulsion proposed. A blower driven by a 400 horsepower turbine is located in the nose. This displaces air in front of the ship so that the air flows back over the skin of the dirigible to its replacement at the tail which is tapered down.

A partial vacuum is created by the blower so that a suction is set up. The air flowing back over the skin sets up a positive action and urges the ship forward. Two other smaller propellers are located near the cabin to offset resistance. These are reversible to assist in maneuvers.

Another feature is the elevator attachment. A fuel tank is lowered to the ground attached to a guide line. Two of the turbines are used to operate the elevator up and down this line. Landing field's are obviated by this device, it is said, as the tank may be lowered to a building as well as a field.

Chicago to Vote on $10,000,000 Airport

CHICAGO, Oct. 27. — Chicago will vote on a $10,000,000 bond issue at the November election for the construction of an airport bordering Lake Michigan at Grant Park within a few minutes of the loop district.

Passage of the issue was virtually assured recently when the South Park Commissioners, who have control of the property, voted unanimous approval of the city's major airport plan.

The Illinois Central railroad and the War Department, the other two parties to the ordinance, have already given their assent so that save for various routine matters, the proposition for an island airport is nearly ready for submission to the voters.

The revised plan proposes the construction of a landing field on 1000 acres of reclaimed land in the lake.

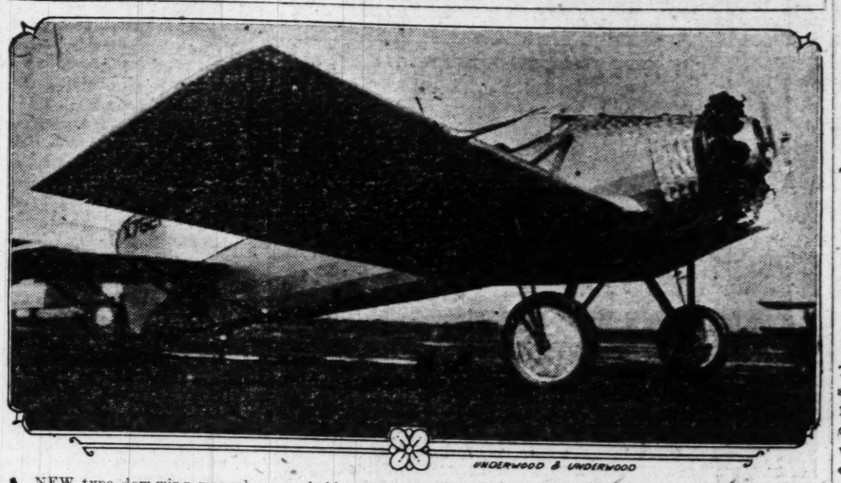
In approving the new plan, the south park board conceded all their rights to the city with minor reservations designed to protect the interests of the board. These are the right to route all traffic to the airport; to regulate the construction and design of all buildings which may eventually be built in order that their general appearance may conform with the general architectural features of Grant Park.

Chicago has already established one Municipal airport in Cicero but it is considered too far out for convenience, being about one hour distant from the loop.

Only Rich Japanese Have Cars.

Only the rich can afford private automobiles in Japan, and owner-drivers are practicallly nonexistent. The price of a car is generally twice as much as the same car would cost in America. The annual tax ranges from $200 to $300, depending on the horsepower. Gasoline costs 35 to 45 cents a gallon.

NO STABILIZER ON THIS MONOPLANE



UNDERWOOD & UNDERWOOD

A NEW type, low-wing monoplane, probably the first of American construction, designed by W. L. Schult and Donald Hall for Mahoney Aircraft Corp., of Los Angeles. A second wing, about one-half the size of the forward one, is located at the rear of the plane and acts as an elevator. The plane is 23 feet long with a 27-foot wing spread. It can stop within 150 feet, the inventors say. The most radical change is the absence of a stabilizer, heretofore considered a necessity.

More Higher Type Roads Being Built

By the Associated Press.

WASHINGTON, Oct. 27.—There was an increase of 19 per cent this year in the mileage of high-type pavements on Federal-aid highways. The mileage of low types increased but nine and one-half per cent.

The greatest increases in the types more suitable for heavy duty, highway officials say, merely reflect the increased demands of a growing traffic. Federal-aid highways are the most heavily traveled in the country.

With the co-operation of State Highway Departments, 8181 miles of Federal-aid highways were improved in the fiscal year 1927-28, and 2014 miles that had been previously improved by Federal aid were given surfaces of higher type. This work was done at a total cost of $205,043,784, of which the Federal Government paid $88,056,984, or 43 per cent, and the States paid the balance.

Bus Upkeep Costs Only 1.1 Cents a Seat Per Mile

This National Average, Based on 1927 Figures, Is 1½ Cents Less Than Expenditure Per Seat for Private Autos.

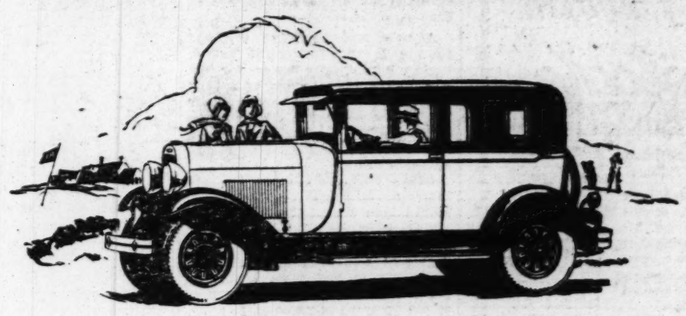
WASHINGTON, D. C., Oct. 27—The average cost of operating busses in the United States in 1927 was 1.1 cents per seat for every mile as compared to 2.6 per seat for private automobiles, the Bus Division of the American Automobile Association has revealed after a survey of motor bus operating costs of 66 representative companies which carried more than 400,000,000 passengers at an average fare of 10.1 cents.

"Fares constituted about 95 percent of the total revenue of the average company in this group, while it paid $8,700 for its insurance, and almost $37,500 or 1.6 cents per bus mile for taxes," the A. A. A. report on the survey says.

"Although bus transportation is in its infancy, with the average age of these 66 companies at four years," it continues, "the miles of route covered by the common carrier motor bus exceds by five per-

Continued on Page 2, Column 3.

GET THE THRILL OF FINE CAR OWNERSHIP



Everything about this new Oldsmobile reflects the fine-car standards to which it is built

Magnificent new bodies by Fisher reveal the style, beauty and painstaking craftsmanship which have made Fisher famous the world over for fine coachwork.

Four Lovejoy hydraulic shock absorbers, extra-long alloy-steel springs and deep-cushioned, form-fitting seats assure fine-car riding comfort.

A great new 55-h.p. engine provides daring speed, dashing acceleration, dazzling performance on the hills. Remarkable smoothness and quietness give still further evidence of fine-car engineering.

And this new Oldsmobile offers the additional advantages of convenient size. It is easy to drive and easy to park!

Come in. See and drive the Fine Car of Low Price. Experience the thrill of fine-car ownership!

TWO-DOOR SEDAN $925 f. o. b. Lansing Spare Tire Extra

AUTHORIZED DEALERS:

De VOY-REINHEIMER MOTOR CO. 3745 Page Boul. St. Louis, Mo.
TUCKER MOTOR CO. 3657 Gravois Ave. St. Louis, Mo.
GREBE MOTOR CO. 1645 S. Grand St. Louis, Mo.
LAMBERT-GRAVE' MOTOR CO. 2233 Locust St. St. Louis, Mo.
LARNER MOTOR CAR CO. 5180 Delmar Boul. St. Louis, Mo.
LAMBERT-GRAVES MOTOR CO. 4035 Lindell Boul. St. Louis, Mo.
IGOU MOTORS, Inc. 2922 N. Grand Boul. St. Louis, Mo.
KINGCHESTER MOTOR CO. 4576 Manchester Ave. St. Louis, Mo.
DELMAR MOTOR CO. 1928-30 Edison Ave. Granite City, Ill.
MAUER MOTOR SALES CO. 321-23 E. Broadway Alton, Ill.
JERRY MUELLER MOTOR CO. 8800 Olive Street Road St. Louis, Mo.
MAURER MOTOR CO. 1013 St. Louis Ave. E. St. Louis, Ill.
KNAB MOTOR CO. 325 W. Main St. and 105 N. Illinois St., Belleville, Ill.

OLDS MOTOR WORKS, ST. LOUIS WHOLESALE BRANCH, LOCUST AT 23D

SEE YOUR NEIGHBORHOOD DEALER

OLDSMOBILE

PRODUCT OF GENERAL MOTORS

NEW OAKLAND MODELS NOW ON DISPLAY

Line Has Larger Power Plant and Improved Body Design.

Completely new in appearance, with a host of advanced engineering features, the latest Oakland All-American six line went on display here today at the Mississippi Valley Motor Car Co., Oakland and Pontiac distributer.

The new line has a bigger, faster, more powerful engine; internal expanding four-wheel brakes, new Duco color combinations; higher, larger cross-flow radiator with grill front, adjustable driver's seat, chrome plated lamps of new design, sturdy 10-spoke wheels, Lovejoy shock absorbers and spring covers as standard equipment, new steering gear and sturdier frame.

Seven models comprise the line. They are: Sport roadster, sport phaeton, coupe, two-door sedan, four-door sedan and a new landdaulet sedan and convertible cabriolet.

The rear seats of all five-passenger models are two inches wider this year to provide increased elbow room and to add to the comfort of passengers. This change has been effected without increasing the tread.

Closed bodies all have adjustable driver's seats, reveals around side windows set off by a narrow bead, single belt moulding starting at radiator and completely encircling the body, smart side cowl ventilators, new type military sun visors, and hardware designed exclusively for Oakland. Individual body types have walnut finished door panels, Axminster carpet in tonneau, embossed leather smoking sets, package space, and luggage room in rear deck.

A new instrument panel finished in black imparts a dignified touch to the front interior. Instruments are individually mounted on the dash and directly illuminated by two soft shielded lights. On the dash are an 80-mile speedometer, gasoline gauge, oil gauge and ammeter mounted on a raised panel on the center of the board. On either side are the ignition lock and lighting switch button, and the choke and throttle control buttons. The windshield wiper control and light switch buttons are below the speedometer. All instrument dials are black with white figures.

A new outside appearance has been provided by the chrome plated radiator which has been raised so that the line from the base of the cowl to the new flat radiator cap appears virtually level. The shell is high and narrow with an unbroken outside curve line.

The fenders, full crown, larger and wider than a year ago are of seamless one-piece design with a beaded edge and a 71-inch spread. Rear fender ends have been extended lower than the hub cap to assure increased protection and added beauty.

The newly fashioned hood has a chrome plated top hinge and vertical louvres in five groups of four each on either side. Parking lamps are mounted on a chrome plated cowl bar.

Small-diameter wood wheels are standard equipment on all models. Tire size remains at 29 by 5.50, oversize for Oakland weight.

A powerful new engine has been achieved by stepping up the cylinder displacement to 228 cubic inches as against 212 in the earlier model. This, in conjunction with other engine changes, results in a top speed of well over 70 miles per hour and quick acceleration of from 10 to 25 miles per hour in high gear in six seconds flat, the factory engineers report.

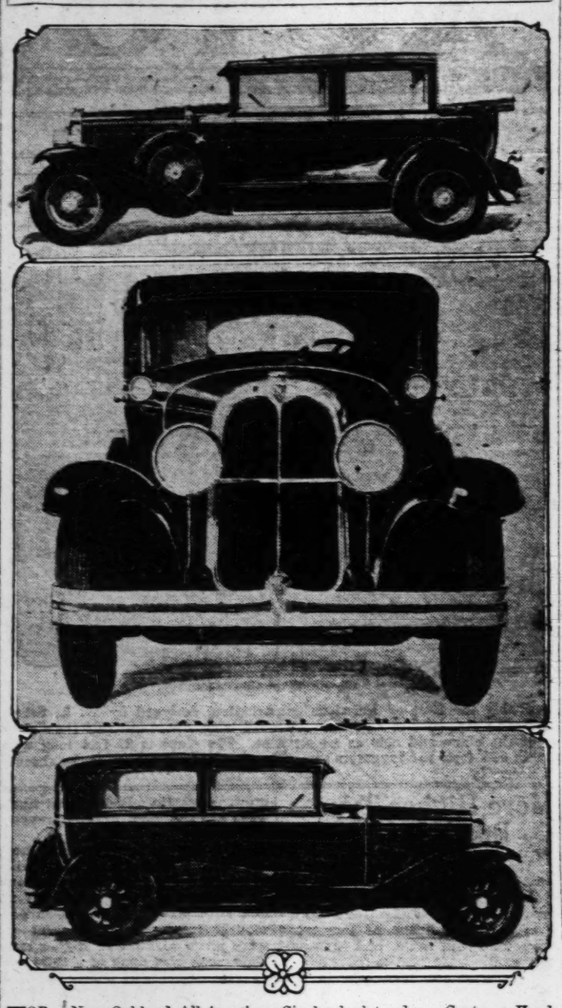
Increased displacement was brought about by enlarging the cylinder bore from 3¼ inches to 3⅜ inches. The improved engine develops 68 brake horsepower at 3000 r. p. m.

A new and exclusive Oakland feature is the four-point rubber engine mounting adopted for the new model. By means of special rubber "biscuits" which insulate the engine from the frame, there is no metal-to-metal contact, a feature which eliminates noise and engine vibration.

Other features contributing to better performance are permanent mould type semisteel pistons combining lightness with long wear; an improved oiling system to assure better lubrication of cylinder walls, piston and pins; larger oil pump which circulates 200 gallons of oil every 60 minutes at 25 miles per hour; larger carburetor and manifold; more rigidly supported transmission housing, and latest improved AC air cleaner consisting of a chamber filled with copper shavings dipped in oil.

Among chassis refinements are an improved universal joint; larger muffler; new fender tie rods, front license supports and spare tire carrier.

HOW THE NEW OAKLANDS LOOK



TOP: New Oakland All-American Six landaulet-sedan. Center: Head-on view of the new model. Below: New two-door sedan model. These cars are now on display here by the Mississippi Valley Motor Car Co., Oakland distributer, and its dealers.

Woman Betters Own Mark In Coast-to-Coast Run

Mrs. Lavia Willard Drives Stutz Black Hawk Across Country From New York to Los Angeles in 4 Days, 8 Hours and 47 Minutes.

NEW YORK, Oct. 27.—Determined to beat her own record in a coast-to-coast automobile run, made early in August, Mrs. Lavia M. Willard, prominent society woman of New York, realized her ambition last week. Driving her privately-owned Stutz Black Hawk of standard design, she drove from New York City to Los Angeles, Cal., in the remarkable elapsed time of 4 days 8 hours and 47 minutes, bettering her previous time by 19 hours and 39 minutes. Her departure and arrival were both witnessed by Western Union officials, who provided affidavits which were forwarded to the Stutz Motor Car Co.

Mrs. Willard left New York City at 5:47 a. m. Monday, Oct. 15, and completed the long journey, of approximately 3365 miles, on Friday, Oct. 19. She was accompanied by her husband, A. H. Willard. Her route led through Wheeling, W. Va., Columbus, O., Indianapolis, Ind., St. Louis, Mo., Kansas City, Kan., Albuquerque, N. M., and then to Los Angeles. So far as records are concerned, Mrs. Willard is the first woman driver to attempt the coast-to-coast speed trial.

On her previous journey Mrs. Willard selected a different route, through Pittsburg, Pa., South Bend, Ind., Joliet, Ill., Davenport, Ia., Des Moines, Ia., Omaha, Neb., Cheyenne, Wyo., Salt Lake City, Utah, Reno, Nev., and to the terminus at Oakland, Cal. On this run her speedometer recorded a total of 3324 miles as compared with the longer mileage on her run last week. Her time for the August speed trial was 5 days 4 hours and 26 minutes.

These two coast-to-coast runs are not the only examples of Mrs. Willard's driving ability. She piloted her Stutz Black Hawk on a nonstop run from New York to Chicago, on July 2 and 3, in 22 hours and 48 minutes, in a contest sponsored by the New York Women's Automobile Club. The coast-to-coast runs were not competitive, however, but were made because of Mrs. Willard's interest in motoring.

Football Draws Motorists to Southern Cities

Continued From Page One.

explanatory markers and monuments of the great Civil War struggle there.

Between Rossville and Cassville, Ga., the better road is No. 41 W, via Rome, rather than No. 41 via Dalton. At first there is bituminous macadam surface and then 61 miles of excellent gravel. The worst surface of the whole trip is for 18 miles of rocky road north of Marietta, Ga., but beyond that there is concrete on No. 41 into Atlanta. The Georgia scene affords some small mountains and many hills and it is a comparatively prosperous portion of the State, although the ubiquitous red clay often intrudes. Near Marietta may be seen the hazy dome of Kenesaw Mountain, famous in wartime history of the section and known, too, as the source of the name of baseball's czar.

From Atlanta, there are good roads to Asheville, Virginia and Florida.

DEAD



W. L. VELIE.

W. L. VELIE DIES AFTER 2-DAY ILLNESS

Noted Motor and Aircraft Builder Was 62 Years Old.

MOLINE, Ill., Oct. 27.—W. L. Velie, noted automobile and aircraft builder, died here Wednesday night, Oct. 24, after an illness of two days. He was 62 years old. His death came a few hours after the announcement that his firm had perfected a large type airplane.

Velie, who was president of Velie Motors Corp. and Velie Monocoupe Aircraft Corp., was the [illegible] of John Deere, founder of [illegible] & Co., one of the pioneer manufacturers of farm implements. He began business for himself [illegible] years ago, when he organized the Velie Carriage Co. Five years later he founded Velie Motors Corp. One year ago he entered the aircraft manufacturing industry and has successfully merchandised a small type of plane.

He was educated at Phillips Exeter Academy and Yale University.

Training Class for Foremen.

One of the results of increased production and expanding business at the Oldsmobile factories has been the formation of a training class for prospective foremen. The present 104 Oldsmobile workers are now in training for positions as foremen. Advancement within the ranks is one of the Oldsmobile factory policies.

BRAKES

You must get an adjustment on our modern Brake-O-Meter. You have tried others, now try ours and you be the judge. We have all necessary machinery for a perfect reline. Night service Until 9 P. M. Sundays Until Noon.

Fisher's, 4190 Delmar

LIndell 6244

Coach Experts for 40 Years

We offer the Highest Type Service in Coach Rebuilding and Painting in St. Louis.

We Rebuild Wrecked Auto Bodies

Auto Tops Repaired

Authorized Duco Refinishing Station

Phone or Write Us for Estimate

RAPP & MOLLER CO.

CEntral 4192 — 2220-22 PINE ST.

Red Cat HEAT

DO YOU KNOW there is a Red Cat Heater for every make and model of car? You can't really appreciate how cozy our car can be for WINTER DRIVING until you install a RED CAT Heater. Drive around the block and your car will be toasty and warm as on a June day.

Have your repair man or service station install one of these Heaters for you.

H & H DISTRIBUTED BY **H & H**

H & H MACHINE AND MOTOR PARTS CO. 4216 W. EASTON AV. JE. 0404

DISCOVERED

First by the Men and then by the Women

Steelcote RUBBER AUTO ENAMEL

The Auto and Furniture Enamel that Contains Real Rubber

The men found it the finest auto enamel ever produced. Almost overnight it sprang into national popularity, the fastest selling enamel on the market.

Now the Women Want It

To enamel their furniture, refrigerators, interior woodwork, bathrooms and a hundred other uses about the home. Its beautiful lustre cannot be dimmed by hot water, soap, ammonia or other cleansers. It is waterproof, durable, and will never crack or craze. Comes in brilliant white and many exquisite colors. Easily blended. One can goes a long way. Easy to apply and dries hard overnight.

Made by STEELCOTE MANUFACTURING CO., St. Louis, Mo.

THE SUPERIOR AUTO REFINISHING OFFERS

A new Superior process. Have your car refinished with STEELCOTE. Superior to all paints. Will not chip, peel or crack. All cars painted.

$10 to $15 Also High-Class Lacquer Work

Slight extra charge for removing paint and colors.

Superior Auto Refinishing Co.

5173 EASTON. Forest 9502.

Open All Day Sunday for Reservation.

"PERMANENT-BILT" BUNGALOW GARAGES

Alley View—2-Car Garage

Garrett Garages Are Sold on Specifications—NOT PRICE

SEE GARAGE ON DISPLAY

Literature Sent on Request

BUILT BY

C. GARRETT CO.

New Location—3 Blocks South of Arsenal

3329 S. Kingshighway

Open Evenings Except Sundays Till 9 P. M.

Phone Riverside 6200

$10 DOWN

2 Years to Pay

Compare Our Specifications with Others—Then Decide.

18x18—2-Car Size.....$235

18x20—2-Car Size.....$250

Bus Upkeep Less Than That Needed For Private Car

Continued From Page One.

cent the route mileage of the railroads and by 463 percent that of the electric railways."

The A. A. A. says this tremendous and sudden popularization of the bus which has been due to an increasing demand for public conveyance by automobile, has led to a wide-spread need on the part of operators, manufacturers, financiers, as well as regulatory and legislative bodies, for data on the costs of operation.

"Steady progress has been made in adapting the motor bus to the transportation needs of the country. Bus registration has reached a total of about 86,000 units. This total is not large when compared with automobile registration, but to appreciate its full significance, it must be compared with the number of units in the electric railway industry. In the hey-dey of the trolley, after two decades of expansion, about one hundred thousand were in use.

"The bus companies used in obtaining average figures range from the operator of but a single bus to the operation of 1380 busses, from the operation of 42,178 bus miles to the operation of 46,293,358 bus miles from the accommodation of 7000 passengers to the accomodation of 261,548,808 passengers and reveal the same wide variation from almost any other point of consideration."

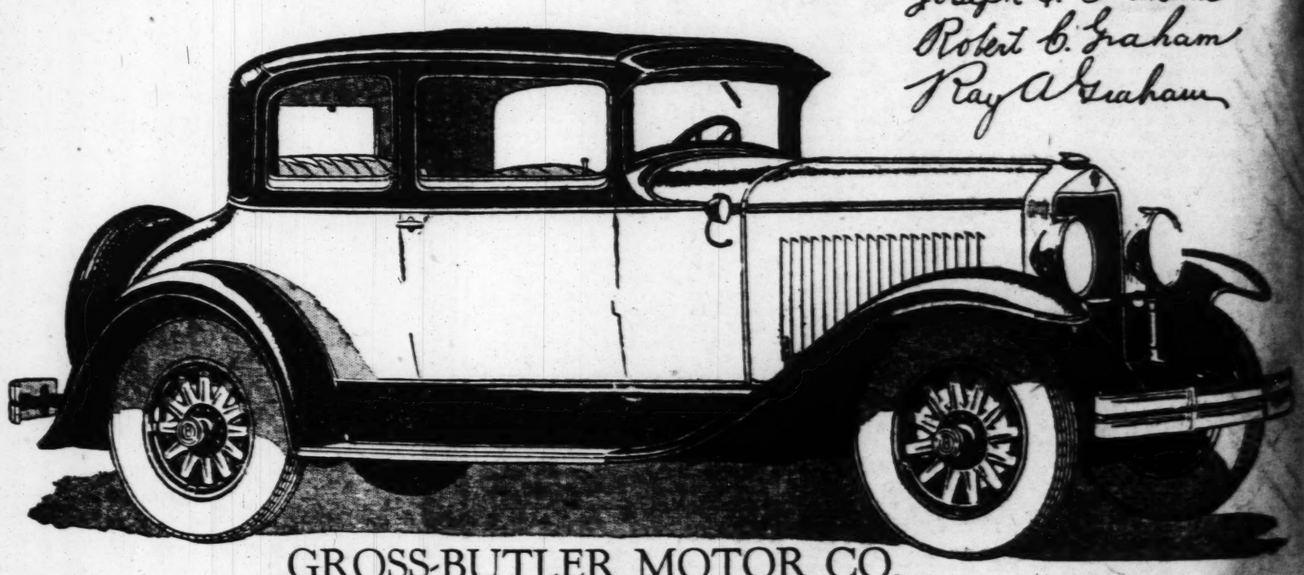
Four Speed Advantages

GRAHAM PAIGE

Five chassis—sixes and eights—prices ranging from $860 to $2485. Car illustrated is Model 619, four-passenger Coupe, with 4-speed transmission (standard gear shift), $1575. All prices f. o. b. Detroit.

Quiet and quickly responsive—"third" in the Graham-Paige four-speed transmission (standard gear shift) rapidly accelerates in traffic, and up steep hills. Fourth speed reveals a new smoothness and swiftness when the road is open. We invite *you* to enjoy the advantages of driving with four speeds forward.

Joseph B. Graham
Robert C. Graham
Ray A. Graham



GROSS-BUTLER MOTOR CO.

Distributors

18th and Locust Streets.

CITY DEALERS

GOEDEKE-WEBER MOTOR CO. 5136 Delmar Boul.
WEBER MOTOR SALES CO. 5616 Gravois Ave.
BOYD-WEBER MOTOR CO. 2729 N. Grand Boul.
SIMON-LOWRY MOTOR CO. 7423 Manchester Ave.
R. E. WEBER MOTOR CO. 3504 S. Grand Boul.
AVI MOTOR CO. 8315 Gravois Road
LAFAYETTE GARAGE 2716 Lafayette Ave.

MISSOURI

BROADWAY GARAGE Cape Girardeau, Mo.
WATKINS MOTOR CO. Chaffee, Mo.
DONZE MOTOR CO. Farmington, Mo.
A. E. LONGENECKER Jefferson City, Mo.
J. A. TWEEDLE Campbell, Mo.
MATTESE AUTO REP. St. Louis County
M. F. & C. S. DUVALL Clarksville, Mo.
EASELEY MOTOR CAR CO. Macon, Mo.
STRADMAN GARAGE Moberly, Mo.
ST. CHARLES MOTOR CO. St. Charles, Mo.
W. F. WEHMUELLER Washington, Mo.
AUSTIN & HARBAUM Wellsville, Mo.

ILLINOIS

MULVILL MOTOR CO. Alton, Ill.
BOWMAN—JUNG Belleville, Ill.
RILEY-DeMUTH Centralia, Ill.
FASSIG-WEBER MOTOR CO. East St. Louis, Ill.
CUNNINGHAM MOTOR CO. Edwardsville, Ill.
ERVIN MOTOR CO. Granite City, Ill.
ROSEMAN MOTOR SALES CO. Hillsboro, Ill.
FRANK RENTZ Greenville, Ill.
FIZZELL MOTOR SALES CO. Litchfield, Ill.
STAUNTON SERVICE GARAGE Staunton, Ill.
BAXTER MOTOR CO. Witt, Ill.
WAYSIDE GARAGE Benld, Ill.
WEST FRANKFORT MOTOR SALES West Frankfort, Ill.
BARHAM-SULLIVAN MOTOR CO. Johnson City, Ill.
KELLEY MOTOR CO. Duquoin, Ill.
THURMOND-HAY Marion, Ill.
U. U. VANDERGRIFT MOTOR SALES, Ziegler, Ill.

GRAHAM-PAIGE

craft Corp., was the grandson John Deere, founder of Deere Co., one of the pioneer manufacturers of farm implements. He an business for himself here 30 rs ago, when he organized the e Carriage Co. Five years later founded Velie Motors Corp. Just year ago he entered the air, ft manufacturing industry and successfully merchandised all type of plane.
He was educated at Phillips ter Academy and Yale Univer-

Training Class for Foremen.
One of the results of increased duction and expanding business the Oldsmobile factories has en the formation of a training ss for prospective foremen. At sent 104 Oldsmobile mechanics now in training for positions foremen. Advancement within ranks is one of the Oldsmobile tory policies.

for 40 Years
he Highest Type Service in ng and Painting in St. Louis.
Wrecked Auto Bodies
o Tops Repaired
Duco Refinishing Station
Write Us for Estimate
LLER CO.
2220-22 PINE ST.

HEAT
Heater for every make and
ppreciate how cozy our car
ll you install a RED CAT
nd your car will be toasty
tation install one of these
D BY H & H
4216 W. EASTON AV. JE. 8484

At St. Louis Air Fields

SEVEN pilots of the Thirty-fifth Division Air Corps "did their bit" for the Community Fund flying over the city Saturday afternoon to attract attention to the fund campaign.

R. Fullerton Place, publicity chairman for the fund, was a passenger in the plane piloted by Major C. R. Wassall, commander of the 35th, and broadcast an appeal for subscriptions. The broadcasting apparatus on the plane has a range of 25 miles and can be used at 600 meters.

Over Scott Field dirigibles, led by Capt. W. O. Butler, acting commander, flew over the city in the interest of the fund on the opening day of the drive.

Air School for Benton.
Having enrolled 15 flying students residing in and near Benton, Mo., R. R. Bouse, in charge of the Von Hoffmann Aircraft School, announced he will open a flying school at Benton. Instruction will be in charge of James Davis, a veteran pilot, who will conduct a sales agency for Eagle-Rock planes.

Six-Day Air Mail Service.
St. Louis now has a complete six-day air mail service, with a plane leaving here for Chicago Saturday afternoon and returning Monday morning. In the past there has been no mail plane to Chicago on Saturday and none in here Monday morning. The growing popularity of air mail makes the increased service necessary, according to officials of the Robertson Aircraft Corp.

Big Aviation Supply Stock.
The Robertson Aircraft Corporation is preparing to sell aviation supplies on a large scale, according to Harry Perkins, its secretary. The company plans to start with a $10,000 stock, which will be increased until it is complete. An excellent field for the sale of aviation supplies is developing daily with air express and mail service becoming general, parts can be shipped to any part of the country.

Scott Joins "Quiet Birdmen."
Field Manager Scott has been made a member of "Ye Ancient Secret Order of Quiet Birdmen," a flying society, which includes among its membership Lindbergh, Chamberlin, Commander Byrd, Haldeman, Brock and Schlee, Phil Love, T. Preston Sultan, Major Fitzmaurice, the Irish ace, and other noted flyers who have had more than 3000 hours in the air and don't broadcast their aerial accompliments. "Scotty" has flown 3600 hours without a serious accident.

Sixteen Parachutes Tested.
The 16 regulation parachutes of the Thirty-fifth Division Air Corps were tested Tuesday by Lieut. Frank Dunn and Master Sergt. Jim Tate. The 'chutes were strapped to a dummy and thrown overboard. Each of the 'chutes opened promptly. Sergt. Tate, a graduate of army parachute schools, spent the next three days repacking the envelopes.

Shipped to South America.
Two Curtiss-Robins left the Curtiss-Robertson plant at Lambert Field Friday in an express car for South America.

Hughes Broadcasting Trip.
Equipment for broadcasting Charles E. Hughes' speech on behalf of the Hoover-Curtis ticket at St. Joseph, Mo., Tuesday night, was carried there that afternoon by Milton Girton, chief pilot of the Von Hoffmann Aircraft Co., in a Ryan brougham.

Catches His Train by Air.
"Bud" Gurney, chief pilot for the Robertson Aircraft Corporation, made a fast trip to Terre Haute, Ind., Wednesday, in the Robertson company's new Cessna monoplane, with Howard K. Richmond, New York business man, as a passenger. Richmond, having missed a noon train for the East, took off with Gurney in the Cessna at 1:30 p. m. They landed at Terre Haute, about 150 miles east of St. Louis, an hour and six minutes later, in time for Richmond to catch his train. The Cessna has a top speed of 160 miles an hour and was purchased for fast emergency trips.

Flood Lights and Beacon.
The new flood lights and beacon at Parks Airport were tested last week and are in operation. The beacon, mounted on a 65-foot tower, rotates six times a minute, throwing a beam of light one degree above the horizon. The beacon can be seen for more than 50 miles on a clear night. The four flood lights illuminate the 120-acre airport, making night landings easy. An attendant is on duty all night to switch on the lights at the sound of a motor overhead. Boundary and obstruction lights to complete the night flying equipment of the field will be installed shortly.

Airplane Business Trips.
Gustave J. Gruendler Jr., vice-president of the Gruendler Manufacturing Co., has been using an airplane for bi-weekly business trips to Southeast Missouri and Southern Illinois communities. Piloted by Jack McMillan and usually accompanied by a salesman, Gruendler has closed a number of profitable business deals by getting on the scene quickly.

Many Type Demonstrated.
Lieut. Elmer L. Johansen, executive officer of the Naval Reserve air base at the Great Lakes, and Chief Machinest Mate Virgil Jackson demonstrated one of the navy's Vought-Corsair types at Lambert Field and Parks Airport Friday and yesterday in connection with "Navy day." The ship has a top speed of 165 miles an hour, being powered with a 450 horsepower Wasp motor, which performs at its best at an altitude of 10,000 feet. While here Lieut. Johansen inspected the site for the Naval Reserve hangar and headquarters building at Lambert Field.

Admiral Navy Day Speaker.
Rear Admiral J. R. Reeves, commander of aircraft of the Pacific fleet, with headquarters on the aircraft carrier Langley, was the "Navy day" speaker at a dinner at Hotel Chase last night. His subject was "Aviation." Admiral Reeves made the trip from the coast by rail.

Gets Windshield Wiper.
Frank Dunn has installed a windshield wiper on Phil Ball's Ryan brougham in anticipation of rainy-day flights. Ball uses the plane on extensive business trips.

Flying Trip Into the South.
Capt. Harry H. Young, regular army instructor for the Thirty-fifth Division Air Unit, returned to Lambert Field last week following a 10-day leave, which he had spent in making a flying trip with Mrs. Young to Nashville, Tenn.; Atlanta, Ga., and Birmingham, Ala. While in the South Capt. Young spoke before civic organizations on the proposed air mail route from Chicago to the South, which will be connected with St. Louis by means of a "shuttle" route to Evansville, Ind.

Come by Plane for Visit.
Miss Viola LaPlante, sister of Laura LaPlante, movies actress, and Miss Barbara Blackburn of Chicago, were passengers in a trimotored ship arriving Thursday evening from Chicago. Miss LaPlante formerly lived here and is visiting relatives.

Lambert Field Lights Ordered.
Flood lights for Lambert-St. Louis field have been ordered by the city lighting engineer and commercial flyers at the field are hopeful they will be installed in the near future. The only lights at the field now are a small beacon, red hazard lights on buildings and hangars and 50 red lanterns supplied by the city Street Department, which have been strung along two sides of the airport as markers.

Robertson on Eastern Trip.
Frank H. Robertson, vice president of the Robertson Aircraft Corp., departed for New York Friday to confer with P. G. Kemp of Chicago and Paul Goldsborough and L. H. Piper of Minneapolis, directors of the Universal Aviation Corp., the recently organized $7,000,000 aerial transportation company, with which the Robertson Company is affiliated. Robertson is to become president of the Robertson Corp., succeeding Arnold Stifel, who resigned to become a director of the Universal Aviation Corp.

Drives Car Through Office.
Someone drove an automobile through the front of Field Manager Scott's old office. As the city is building "Scotty" a new concrete office building, he is not taking the accident to the old frame structure seriously. The new office has a small observatory on top.

Flying Field Instructor.
Bert Ison is in charge of flying instruction at the Robertson Flying School, succeeding Dan Robertson, who is seriously ill.

Pitcairn Mail Wing Comes.
One of the most completely equipped ships seen at Lambert Field recently was flown here from Milwaukee by J. J. Watson, salesman of aircraft finishes for the Pittsburg Plate Glass Co. The ship is a Pitcairn mail wing with a Whirlwind motor.

Phone Book for Planes.
Joe Wecker, field manager at Parks Airport, is preparing a telephone directory of all airports in the country in co-operation with officials of the Southwestern Bell Telephone Co. When completed the directory will be issued to commercial pilots to be carried in their planes in the event they need assistance following emergency landings in strange territory.

New Flying School Building.
The roof of the old air mail hangar, which is being wrecked, was pulled down by a tractor. A new hangar and flying school building costing $65,000 will be erected by the Robertson Aircraft Corporation in place of the old "elephant hide" building.

Guided by Beacon Light.
Lieut. R. D. Reeve of Brooks Field, Tex., was the first visiting flyer to thank the officials of Parks Airport for installing a beacon and flood lights. Flying an army ship to Pittsburg, Lieut. Reeve was unable to pick up the Scott Field beacon Thursday night due to smoke and landed at Parks field almost out of gas.

Students to Be Graduated.
A class of 12 students will be graduated from the ground course at the Von Hoffmann Flying School this week. Manager Bouse has been successful in obtaining employment for his graduates in aircraft factories.

Woman Passenger Stops Here.
A new tri-motored Ford transport purchased by the Sunbeam Air Transportation Co., Dallas, Tex., stopped at Lambert Field Thursday for fuel en route from Detroit to Dallas. Mathew Watson and Ben Howard were the pilots and Miss Grace McClellan of San Antonio was the passenger. The ship is powered with two Whirlwinds and a Wasp.

Washington Inspector's Visit.
H. H. Frese of Washington, a Department of Commerce inspector, spent several days at Lambert Field last week inspecting equipment. Frese served in the army with Murel Bouse, manager of the Von Hoffman Flying School.

Air Corps Officers' Dinner.
The first regular monthly dinner of officers of the Thirty-fifth Division Air Corps was held at the American Annex last night. Plans for the proposed flight of officers of the unit to Hot Springs, Ark., to attend the annual convention of the National Guard Association were discussed.

Rating of 99 for Robertson.
The Robertson Aircraft Corporation continues to hold the lead in efficiency among air mail contractors. The last Federal report on air mail service gives the Robertson company a rating of 99 per cent.

Travel-Airs for Park College.
Four new OX-5 Travel-airs have been ordered by Oliver Parks for use at Parks Air College. The school now has 18 instruction ships. Three planes were sold to Parks' students last week.

Up 17,500 Feet in a Falcon.
Lieut. Frank Dunn, apparently seeking relief from the late autumn heat, flew to an altitude of 17,500 feet in a Falcon of the Thirty-fifth Division Air Corps last Sunday.

Air Student From Colombia.
G. G. Stewart, 39 years old, of Medelin, Colombia, South America, is a student at the Robertson Flying School. Stewart, an American, plans to organize a commercial aviation company upon returning to Colombia.

Gas and Oil Service Truck.
Another gas and oil service truck has appeared at Lambert Field. It belongs to the Von Hoffmann Aircraft Co., and has a capacity of 350 gallons.

Jumper and Inventor on Visit.
Ray Page of the Lincoln-Page Airplane Mfg. Co., Lincoln, Neb., and Charles Hardin, veteran parachute jumper and aeronautical inventor, also of Lincoln, were visitors at Lambert Field during the week.

Visitors at Parks Airport.
E. R. Moore, another resident of Lincoln, Neb., called recently at Parks' Airport in a Stinson monoplane. Other visitors included Clay Saunders, whose father founded the Piggly-Wiggly stores, and William Gerber, from Memphis, in a Whirlwind Waco.

Three Combination Planes.
Orders for three combination passenger and mail planes have been placed with the Stearman Airplane Mfg. Co. by the Robertson Aircraft Corporation. The planes, which will have Cyclone motors capable of 142 miles an hour, are to be delivered late in December. The Robertson company also purchased a second Curtiss-Robin last week and now has about 30 ships in flying condition.

Barnstorming in Illinois.
"Bud" Gurney went barnstorming to Marion, Ill., last Sunday in a Ford tri-motored ship and carried 212 passengers.

Has Blower Heating System.
The new Robertson Aircraft Co. hangar is equipped with a blower heating system, which blows heat down to the floor. Fuel oil is used, a 10,000-gallon storage tank being part of the equipment.

Airplanes for the Children.
Gentry Shelton flew another new Curtiss-Robin to Tulsa, Ok., Thursday. This is the fourth "Robin" sold at Tulsa, where the big oil and gas men buy their children airplanes.

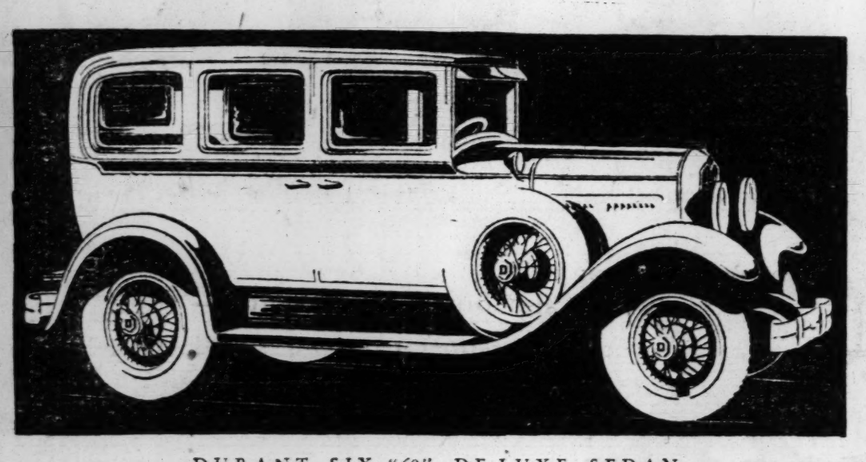
Glycerin for Dressing Spares.
Radiator glycerin mixed with a little lamp black makes an excellent dressing for spare tires. This combination answers all of the preservative needs of paint or varnish, it keeps the tires shining black and new looking and the rubber pliable, and prevents dry-rot.

LINDY TRIES OUT OLD PLANE



UNDERWOOD & UNDERWOOD

COL. CHARLES LINDBERG photographed as he was about to take off in a 1910 Curtiss "pusher" plane at Mines Field, Los Angeles, recently. "There's a difference between this "ship" and the "Spirit of St. Louis," isn't there?



DURANT SIX "60" DE LUXE SEDAN

DURANT

A great name in the Automotive Industry is made more illustrious by the distinguished values offered in the new DURANT models: Four and "60".

FOURS
$595 · $775
f. o. b. Lansing

SIXES
$725 · $1550
f. o. b. Lansing

CENTRAL DURANT SALES CO., Master Parts Depot, 2929 Locust St., St. Louis
P. A. BLAKENEY, 6300 Easton Ave., St. Louis
BUENGER DURANT SALES, 8206 Florissant, St. Louis
BLASE MOTOR SALES, 917 Baden Ave., St. Louis
E. T. ROBINSON, 4647 Page Blvd., St. Louis
NORTH SIDE DURANT SALES, 3103 N. Grand Blvd.
O. B. RIDDLE MOTOR CO., 952 Hodiamont, St. Louis
DIERL DURANT SALES, 1235 S. 7th St., St. Louis
TAYLOR MOTOR CO., 3417 S. Grand, St. Louis
DOWNEY DURANT SALES, 5628 Gravois Av., St. Louis
GIVENS MOTOR CO., Ferguson, Mo.
JOHANNES MOTOR CO., 720 E. Big Bend Road, Webster Groves, Mo.
SUTTON MOTOR CO., 3100 Sutton, Maplewood, Mo.
CHAS. F. GATZWEILER, 100 Main St., St. Charles, Mo.
POND MOTOR CO., Pond, Mo.
WIELMS DURANT SALES CO., Jennings, Mo.
BELL-SMART MOTOR CO., 1030 N. Kirkwood Rd., Kirkwood, Mo.
FRED GREENWALD SALES, Fenton, Mo.
ENDRES MOTOR SALES, 3700 W. Main, Belleville, Ill.
COOKSON MOTOR CO., 1131 St. Louis Ave., East St. Louis, Ill.
EDW. J. HUNT MOTOR CO., 500 N. Main St., Edwardsville, Ill.
GRANITE CITY DURANT SALES, Niedringhaus and State, Granite City, Ill.
WOODRIVER DURANT SALES, Woodriver, Ill.



The Lambert
"TRUBLPRUF"
Demountable Cushion Tire
No Tubes—No Air
No Punctures—No Spare
Two Years Trouble-Free Service
DEALERS, WRITE FOR PRICES
MERCHANTS TIRE CO.
JEfferson 0673 — 2710 Washington

"4 MORE DAYS"

The greatest offer ever attempted by an automobile distributor expires in 4 days. Do not hesitate any longer as you will probably never again see a sale as liberal as this one. Come in at once and we will give you

$500.00
FOR YOUR OLD CAR

No matter what kind of a Car you own—no matter how old it may be—just bring it to Saint Louis' Livest Automobile Distributor and get $500 provided you buy a new 75, 85 or 95 Gardner—buy it at the regular selling price—no extras—no strings—just buy the Car on our regular selling plan before midnight, October 31st, 1928.

GARDNER
EIGHT-IN-LINE
that distinctively different motor car

NOW IS THE TIME TO BUY

Greet Winter With a Spanking New 75, 85 or 95 Gardner Sedan. Come, You Will Get a Better Deal Here Than It Is Possible to Get Elsewhere!



Joseph Steinger (left), and George Tuthill, the youngest and livest distributors in America.

TUTHILL GARDNER MOTOR CORP.
JOSEPH STEINGER, Pres. — *GEORGE D. TUTHILL, Treas.*
GARDNER DISTRIBUTORS
Call JEfferson 5930 for All Departments
2745 LOCUST ST. — SOUTH BRANCH 3406 GRAVOIS—LAclede 3500

and Now·· OAKLAND presents·

A NEW All-American Six

So Original in Design ·· So Brilliantly Executed ·· **You'll hardly believe your eyes**

Created by engineers famous for their contributions to automotive design. Produced in America's most modern automobile plant to standards of precision amazing to laymen and technical experts alike. Magnificent successor to a justly famous name . . . a New All-American Six.

* * *

Daring in style . . . exemplifying Fisher genius in the creation of new designs. Brilliant in beauty . . . revealing new harmonies of colors and lines. Triumphantly new. Appealingly different. Finer in every way. From the swagger curve of its chrome-plated front bumpers back to its chrome-plated tail-light . . . *as new as this morning's dawn.*

* * *

A new chrome-plated radiator . . . high . . . narrow . . . surmounted by a large flat chrome-plated cap. Graced by a new front louvre effect in an exclusive chevron design. Flanked by new seamless full-crown fenders . . . flaring fenders with a 71-inch spread . . . completely shielding massive 10-spoke wheels.

* * *

A sweeping hood . . . high and rakish. Distinguished by an effective new grouping of louvres . . . by a graceful symmetry of line. New chrome-plated headlights and cowl lights . . . the cowl lights mounted on a chrome-plated bar.

* * *

And then the bodies! Fisher's masterly contribution to this beautiful six . . . closed types with adjustable drivers' seats. Seven new and superbly beautiful bodies. Featuring two convertible closed cars . . . the Convertible Cabriolet and the Landaulet Sedan . . . the latter a type which Oakland now introduces into its field.

* * *

And such glorious performance as you've never known before. Soaring top speed . . . seventy miles an hour and more! Sixty-eight brake horsepower at 3000 r.p.m. A flashing pick-up . . . from 10 to 25 miles per hour in six tick-ticks of your watch.

* * *

Such balance . . . such smoothness . . . such silence . . . such poise. Resulting from its great new 228-cubic inch engine with exclusive patented rubber cushioned mountings . . . 31-lb. crankshaft . . . harmonic balancer . . . larger, more highly perfected carburetor . . . the famous G-M-R cylinder head. Such marvelous control. Steering ease from a new improved mechanism. Braking ease from its new internal expanding four-wheel brakes . . . individually adjusted . . . requiring minimum pressure for a sure, silent, velvet-smooth stop.

* * *

Only the highlights have been mentioned. Only a hint regarding its pulse-stirring performance and style. To get the whole picture . . . to appreciate what its price will buy . . . come in . . . and have your highest expectations more than realized!

2801 LOCUST STREET

MISSISSIPPI VALL

E. A. HATFIELD, President

TRIANGLE AUTO CO.
5621 Gravois Ave.
BURGDORF MOTOR CO.
2721 S. Jefferson Ave.

ANGELICA AUTO CO.
4231 N. Grand Boul.
SADLO-FABER MOTOR CO.
4937 Natural Bridge Ave.

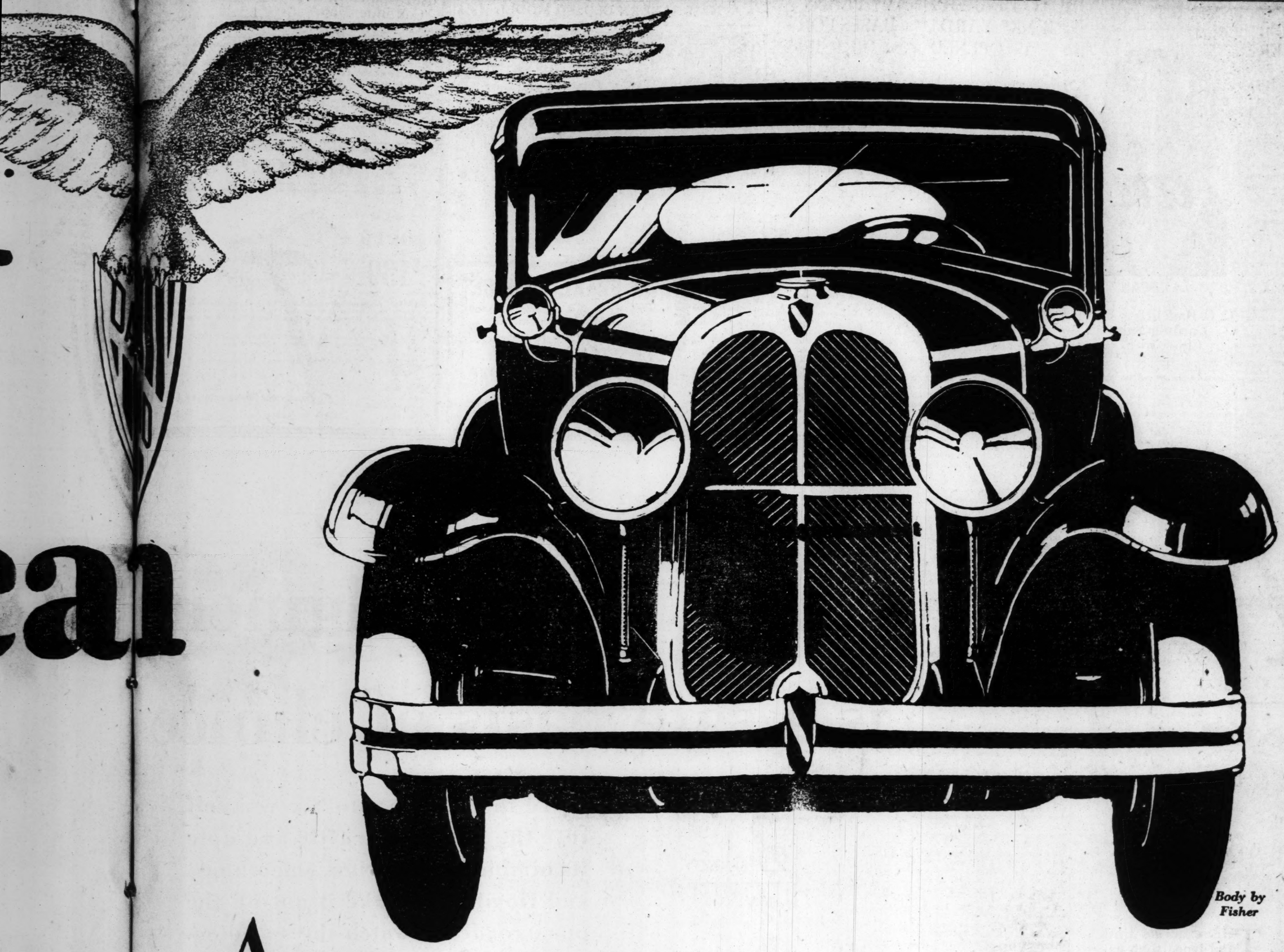
CLAY GOODLOE AUTO CO.
5841 Delmar Boul.
BRAHM-MITCHELLETTE MOTOR CO.
3537 S. Kingshighway

IVORY AUTO CO.
7805 Ivory Ave.
BENNETT MOTOR CO.
Webster Groves, Mo.

SHUBERT MOTOR CO.
8209 Gravois Ave.
JENNINGS MOTOR SALES
8917 W. Florissant Ave.

MUELLER MOTOR CO.
2012 Lucas and Hunt Rd.
WHITE BROS. AUTO CO.
E. St. Louis, Ill.

MEYER BROS. AUTO
Belleville, Ill.
HOPE MOTOR CO.
Granite City, Ill.



Body by Fisher

An Array of Features never before *found in a Single Automobile . . .*

Seven beautiful new body types including the Convertible Cabriolet and the Landaulet Sedan . . . closed bodies with adjustable drivers' seats.

* * *

A larger, more powerful engine . . . 228-cubic inches piston displacement . . . exclusive patented rubber cushioned engine mountings.

* * *

A new and larger carburetor . . . new intake manifold . . . new type AC air cleaner . . . AC gasoline pump . . . larger oil pump . . . increased water jacketing.

New internal expanding four-wheel brakes . . . massive ten-spoke artillery wheels . . . new improved steering mechanism . . . larger diameter, slender-rim steering wheel . . . improved universal joints.

* * *

New fully shielded gasoline tank with 15 gallons capacity . . . dual lock controlling ignition and transmission. New instrument panel with individually mounted instruments.

* * *

New seamless full crown fenders . . . chrome-plated radiator shell . . . chrome-plated headlights, taillight and cowl lights . . . chrome-plated cowl bar, hood hinge and brackets for cowl lamps.

* * *

The famous G-M-R cylinder head . . . cross-flow radiator . . . 81-lb. counter-balanced crankshaft . . . harmonic balancer . . . full-pressure oiling . . . bronze-backed main bearings . . . 117-inch wheelbase . . . oversize tires . . . Lovejoy shock absorbers . . . spring covers.

Prices $1145 to $1375 at factory. Lovejoy Hydraulic Shock Absorbers and spring covers included in list prices. Bumpers and rear fender guards extra. Check Oakland delivered prices—they include lowest handling charges. General Motors Time Payment Plan available at minimum rate.

VALL MOTOR COMPANY

Phone JEfferson 3542

ATFIELD, President

METROPOLITAN DEALERS

MEYER BROS. AUTO, Belleville, Ill.
HOPE MOTOR CO., Granite City, Ill.
HOPE MOTOR CO., Edwardsville, Ill.
ORSTMAN AUTO CO., Collinsville, Ill.
STOFFEL'S GARAGE, Highland, Ill.
R. & R. MOTOR CO., Columbia, Ill.
SAYRE MOTOR CO., Lebanon, Ill.
LENZBURG GARAGE, Lenzburg, Ill.
DAN WOLF MOTOR CO., Valley Park, Mo.
ST. CHARLES SALES CO., St. Charles, Mo.
FOX CREEK GARAGE, Fox Creek, Mo.
MAYLE MOTOR CO., Pacific, Mo.
DES PERES GARAGE, Des Peres, Mo.
UNION GARAGE, Union, Mo.
KASEL GARAGE, Washington, Mo.
LOHMAN BROS., Warrenton, Mo.

RAY GRAHAM, PAIGE CHIEF, SPEAKS HERE

Motor Builder Pays Homage to Sol Gross, New Distributer.

Heading the list of prominent business men who spoke at the testimonial dinner tendered Sol Gross, president of the Gross-Butler Motor Co., new Graham-Paige distributer, at the Coronado Hotel Thursday night of the past week was Ray A. Graham, secretary and treasurer of Graham-Paige Motor Corporation of Detroit.

Graham welcomed Gross into the Graham-Paige legion, predicting that he would be as successful in the automotive industry as he has been in other business enterprises in St. Louis for the past 20 years. At the conclusion of his address, Graham paid particular homage to the "Spirit of St. Louis" as the outstanding feature in the development of Greater St. Louis as a better place to dwell in.

Gross, as related in these columns last Sunday, recently organized the Gross-Butler Automobile Co., to take over the Weber Motor Car Co., erstwhile Graham-Paige distributer here, with himself as president and John Butler of Kansas City as chairman of the board. This is Gross' first venture in the automobile business. He has, however, been a prominent business figure in St. Louis for many years, until recently being vice president and general manager of the Con P. Curran Printing Co. He also was the organizer of Marquette-Easton Finance Corporation, and Snell Finance Corporation, and a member of the board of the Gross-Kelly Co. of Las Vegas, N. M., Indian traders.

In outlining his business policies at the dinner last Thursday night, Gross said that it was his intention to operate his business along strict business lines with service to the owner of motors purchased from him as the first consideration.

"Too many distributers of automobiles hold the attitude that once they have sold an automobile their obligation to the owner is over, and this is one of the main reasons why many car merchandisers do not make a success," he declared.

Other speakers at the meeting included Walter Weisenburger, president of the Chamber of Commerce; John Butler, member of the newly organized motor company, to distribute the Graham-Paige automobiles in the St. Louis territory; Carl F. G. Meyer, president of the Meyer Bros. Drug Co.; Eugene Mudd, vice president of the National Bank of Commerce; Frank B. Corley, vice president of the Con P. Curran Printing Co.; John M. Goodwin, Matt H. Carpenter of Milwaukee, Wis., and Rev. Francis J. O'Hern, S. J., president of St. Mary's College, Kan., who spoke for the alumni of the college of which Gross is a member.

John S. Leahy was toastmaster.

SPEAKS HERE



RAY GRAHAM.

C. C. Radcliffe, Gardner Sales Chief, in Europe

Charles C. Radcliffe, well-known automobile export man, has been appointed European sales manager for Gardner Motor Car Co.

Radcliffe, an Australian by birth, has resided in the United States for a number of years, during which time he has made an exhaustive study of both the manufacture and sale of automobiles, particularly in connection with the export end of the business. He also has had 12 years overseas automobile experience, having represented at various times four of the largest American producers of automobiles. More recently he was export salesmanager for an American manufacturer of a popular priced six.

AUTO DEALERS' "JUNK" YARD IS OPENED

New Enterprise to Take 5000 Old Cars Off Streets Yearly.

The automobile salvage, used parts yards and store of the St. Louis Automobile Dealers' Association was formally christened in fresh pressed cider Friday at noon. Officially this is the Auto Dealers Salcage Co., established at 6606 Easton avenue in Wellston, an incorporated institution, the stockholders in which are St. Louis motor car dealers.

The new enterprise was toasted in fresh cider, served from the back of an ancient gray hearse, by a scared colored man, "Bozo," the cider keg being set on two packing cases significantly labeled "embalming fluid."

About 250 St. Louis and East St. Louis automobile men assembled at the yards Friday in answer to the invitation extended for "reception and lunch" tendered by the directors of the Auto Dealers Salvage Co., George Weber, Weber Implement and Auto Co., president; Phil H. Brockman, De Luxe Auto Co., vice president; Robert E. Lee, secretary and treasurer; Frank R. Tate, Tate Motor Co., and R. C. Frampton, Hudson-Frampton Motor Car Co.

The visitors, who began to assemble at 11 a. m., were conducted through the parts, tire and battery departments by Lee and J. W. Wright, the general manager. At 12:30 a buffet luncheon was served and Lee introduced for brief talks George Weber, Phil H. Brockman, Frank Tate and R. C. Frampton, each of whom told of the astoundling progress made by the salvage yards in its 60 days of existence.

"On Aug. 15," said Weber, "we took over the weed-grown seven-acre lumber yard of the Gavin Lumber Co. Today you find it with buildings remodeled, store front built in, roads built and 862 automobiles of all ages, kinds, models and stages of decrepitude, in stock and being dismantled. We are tearing them up and selling the metal and the parts and expect to so dismantle at least 5000 of these dangerous and unsatisfactory 'junks' during our first year."

Brockman, pointing out the more than 800 old cars in the yards, said, "We have in taking these in rendered a tremendous service both to the public and the motor car industry by getting these off the streets. To the public they were a constant menace; to the industry they were an economical menace. To us they will be a source of profit. The steel mills will turn the old metal back into new motor cars or railroad equipment and the unworn parts—axles, gears, generators, starters, tires, batteries, speedometers and glass—we will sell to the public at nominal prices for replacement purposes.

Tate and Frampton each urged the motor car dealers to give their support and sell their junk and wrecked cars to the Auto Dealers Salvage Co., their own institution, as one means of getting them off the streets and of getting into the hands of the public other cars that are better, more satisfactory to drive, less expensive to maintain and safer.

Peerless Plans to Increase Production

The Peerless automobile factory is being revamped preparatory to rearranging the assembly lines to make room for increased production.

The rearrangement calls for large additions to the plant. These are being rushed to completion.

"An influx of orders on the new 1929 Six-81, and plans which are rapidly materializing for an even bigger year next year, have forced us to make the biggest change in our factory in many years," says L. R. German, president of Peerless Motor Car Corp.

"The revamping process is further necessitated by the fact that the Nickel Plate Railroad is widening its right-of-way which runs directly through the Peerless property. The changes will put us in a better position than we have been in for several years and will speed up production on Peerless cars.

"An indication of the growing popularity of our new models may be had from the fact that that at a single meeting of export dealers held in Paris, France, over 300 Peerless cars were ordered."

Durant Executives Return From Europe

John S. Hunt, general manager of the Durant Motor Co. of New Jersey, and Carl M. Phillips, chief body engineer, arrived Friday aboard the steamship Aquitania from Europe. They went to Europe last month to confer with W. C. Durant in regard to the new Durant plant in Germany and to inspect European automotive plants. While there they attended both the Paris and London automobile shows in order to see European automobile developments.

National Brake Co. Is Organized Here

The National Brake Service Co. has opened a downtown service station at 309 South Seventh street under the management of H. Thamer. The firm specializes in Bendix and Lockhead hydraulic brake work.

The new station is convenient for shoppers, and parking space is provided adjacent to the shop.

NAVY PLANS BASES FOR DIRIGIBLES

Construction of New Super-Airships Prompts Schemes

WASHINGTON, Oct. 27.—Creation of a number of great dirigible iarports will be coincident with the construction of the two super-airships by the United States navy, it was learned today.

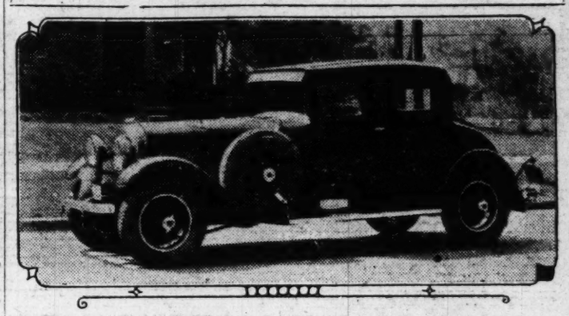
They will be strategically located along the far-flung coast line of the nation and at interior points to serve both the needs of national defense and commerce, aeronautic experts declared.

The navy's aircraft expansion program includes dirigibles as an important and vital part. And great airships, it was pointed out, must have a number of bases not only from which to operate but as havens of safety in case of storms.

Rear Admiral William A. Moffett, chief of the bureau of aeronautics, declared that the epochal flight of the Graf Zeppelin from Germany to the United States had proven the worth of such craft. He has long been the champion of dirigible construction for the navy despite bitter opposition.

"The flight of the Graf Zeppelin has more than justified the navy in carrying on with her smaller ships, thus keeping alive in the world the airship industry at a most critical time," said Moffett.

NEW AUBURN CLOSED MODEL



THIS is the new Auburn four-passenger Victoria soon to be displayed here. It will be available on both the Auburn 88 Straight-Eight chassis and on the Six 76 chassis.

Post-Dispatch to Continue Map, Travel Service

Sales of Atlases of the Eastern and Western sections of the United States, individual road maps of the states, maps of St. Louis and vicinity, and city guides will be continued during the Autumn and Winter months this year. Year round travel by auto to all parts of the country has made this advisable. They are available at the Post-Dispatch Resort and Travel Bureau, Twelfth and Olive streets.

The atlases are 50 cents each, or 66 cents by first-class mail.

The Eastern states atlas includes the eastern provinces of Canada and Missouri. The Western atlas includes Illinois, Kentucky and Tennessee.

The state roads maps are 10 cents each, or 12 cents by first-class mail.

The maps of St. Louis and vicinity show all roads, lakes, streams and bridges within a 14-mile radius of St. Louis, and are 20 cents each, or 24 cents by first-class mail.

DOWNTOWN BRAKE SERVICE

FREE Testing by brake experts on most modern electrical equipment!

Bring your car on your way to work or shopping. It will be ready when you want it.

NATIONAL BRAKE SERVICE CO., INC.

309-11 S. 7th St.

CEntral 0446

Take Advantage of This **GARAGE SPECIAL!**

Why pay rent or leave the car outdoors? Prices are good only for a limited time as an inducement to get your order in before bad weather sets in.

One-Car **10x18** **$130**



Two-Car **18x18** **$230**

TERMS CASH, or take two years to pay at reasonable interest rates. Under this monthly payment plan you buy a garage with the money you now pay in rent. *After Two Years Which: Rent receipts or a Garage?*

The prices are delivered and erected, painted, complete with windows, service door, hardware and glass in mill-made doors.

Quick-Lock FREE — With each garage. Enables you to open doors from alley.

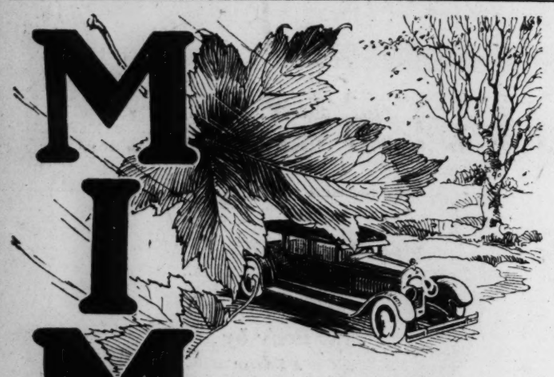
Open Saturday Afternoon and Sunday

Phone GRand 7839

Manchester Manufacturing Co.

1210 S. Vandeventer Ave. — St. Louis, Mo.

MIMAX (My-max)



THE exquisite tints and tones that nature paints upon the landscape in spring or autumn have been captured in this perfected automobile lacquer that is practically mar-and-scratch-proof—that is actually enriched by service — Mimax Lacquer!

The high grade responsible, licensed refinishers listed below will give your car enduring distinction.

Automobile Lacquer

LICENSED MIMAX STATIONS

St. Louis

Billmeyer Auto Painting Co., 2644 Gravois.
L. J. Doerr Motor Works, 3441 Juniata.
East Battery & Electric Co., 4534 Gravois.
Eighteenth Street Garage, 18th and Chestnut.
Herman C. Frerichs, 2340 S. Broadway.
Hagey Motor Co., 210 N. Ewing.
William Kunkel, 200 E. Virginia.
Motor Car Top & Body Corp., 3809 Easton.
Rex Auto Top & Sales Co., 814 N. Leffingwell.
Rietman Auto Ptg. Co., 3504 Page Bl.
Ross Auto Top Co., 3118 Olive St.
St. Louis Auto Top Co., 3027 Olive St.
J. D. Winkelman Auto Co., 111 W. Schirmer.

Missouri

Eldon DeBord, Brookfield.
Ruessler Motor Co., Cape Girardeau.
Updyke Motor Sales, Chillicothe.
Boyer & Webber, Dexter.
John H. Rodeman, Jefferson City.
Frank H. Debrecht, St. Charles.
Buck's Auto Top & Pt. Shop, Springfield.
Karl G. Heck, Lockwood and Summit, Webster Groves.

Illinois

Motor & Supply Co., Belleville.
Rogers & Rodgers, Carbondale.
Bitzer Co., Collinsville.
Mertz Auto Ptg. Co., East St. Louis.
W. H. Ohm, Hamel (P. O. Worden).
Red Ball Auto Paint Co., Harrisburg.
Wm. L. Winkelman, Hillsboro.
Brubaker's Garage, Litchfield.
Stahlheber & Wangelin Co., Mascontah.
Quincy Auto Ptg. & Repair Co., Quincy.
A. E. Hudson, White Hall.
Suter Motor Co., Winchester.
E. C. Reem, Shelbyville.

Important! The color of a car finished with Lacquer can be changed easily, swiftly and at a comparatively low cost.

PITTSBURGH PLATE GLASS CO.

Paint, Varnish and Lacquer Factories, Milwaukee, Wis. — Pittsburgh Products — Newark, N. J., Portland, Ore., Los Angeles, Cal.

3900 CHOUTEAU AV. — ST. LOUIS, MO.

Your own judgment is a safe basis of choice

DeSoto

Multum pro parvo

Faeton, $845; Roadster Espanol, $845; Sedan Coche, $845; Cupe Business, $845; Sedan, $885; Cupe de Lujo, $885; Sedan de Lujo, $955. All prices at factory.

Drive the new De Soto Six yourself into the tangle of traffic and note its nimble acceleration, smoothness and flexibility—take it out on the open road and watch the speedometer climb quickly to well above sixty—observe its roominess, its riding ease, and the perfection of every feature that gives luxury and comfort—then and only then will you appreciate fully why De Soto Six is rated the outstanding value in its field.

DE SOTO SIX

PRODUCT of CHRYSLER

Dealers, Investigate at Once the De Soto Franchise

DE LUXE AUTOMOBILE CO.

PHIL H. BROCKMAN, President

3107-15 Locust Boul. — JEfferson 2810

ASSOCIATE DEALERS

MODERN GARAGE, Sullivan, Mo.
WASHINGTON MOTOR CO., Washington, Mo.
L. BRUCKER STOVE AND HARDWARE CO., St. Charles, Mo.
B. AND M. MOTOR CO., Perryville, Missouri
PLAZA MOTOR CO., 3615 Page Boul.
L. J. DONZE MOTOR CO., Ste. Genevieve, Mo.
LIBERTY GARAGE, Moscow Mills, Missouri
BELL-SMART MOTOR CO., Denny and Manchester Road
BAUER MOTOR CO., Ellisville, Missouri
BERGMANN MOTOR CO., Granite City, Illinois
FANNELLY MOTOR CAR CO., E. St. Louis, Illinois
SOUTHWEST SALES CO., 4930-32 Southwest Ave.
TOWNSEND AUTO CO., 6153 Delmar Blvd.
AUBURN WELLSTON CO., 6511 Easton Ave.

NCREASE OF CAR EXPORTS IS FORESEEN

Foreign Trade Soon to Use Million Units Yearly—Klingler.

...d to the Post-Dispatch.

DETROIT, Mich., Oct. 25.—Au...bile leaders here are paying ...ial heed in their surveys of 1929 ...ket trends, to the export as... of the industry, conscious of ...e fact that overseas trade has ...n growing consistently until it ...ds today third in the list of ...erican exports, with a valuation ...,000,000.

...is is regarded as significant, ...ther as it does with the industry ...ked upon the final quarter of ...r as the greatest ...e in the history of the domestic ...rket, with no decrease in home ...and expected during 1929.

...ar from viewing with compla... the gigantic forward strides ...e in foreign markets since 1921, ...e consensus of expert opinion ad... to the view that the export ...siness is still an infant—a giant ...ant which promises to achieve a ...ighty growth. Rehabilitation of ...Europe, the betterment of road con...ditions all over the world, the es...ablishment of American credit sys...tems abroad and the continuous ...improvement of American manu...facturing methods are among the ...reasons assigned for a view of the ...foreign market that is decidedly ...optimistic.

Last week H. J. Klingler, general ...sales manager of the Chevrolet Mo...tor Co., predicted that America will ...be exporting 1,000,000 cars annually ...within the next few years. Klingler ...made this prediction fully aware that the total number of American cars shipped abroad for sale in 1927 was 460,305, and cognizant, too, of the fact that foreign trade barriers are not likely ever to be obliterated.

Explaining his forecast, he said: "One million American made cars will be shipped overseas and sold in the next few years. Today there are upwards of 29,505,475 motor vehicles in the world, and of this number 23,000,000 are in use in the United States. I feel that this is altogether out of proportion. The United States has only about 5 per cent of the world's population and only a fraction of its habitable land. Yet it owns 80 per cent of all the motor vehicles in the world.

"General Motors export, applying American methods of manufacture, distribution and credit, has gone a long way in the last few years to make the world motor minded. For instance, Chevrolet cars and trucks are now being sold in 104 countries from Iceland in the North to New Zealand in the South, and each one of these cars is serving as an individual ambassador of the superiority of the American product. Each is educating the world at large of the advantages of economical transportation that cannot be surpassed.

"During the first six months of this year General Motors Export reports the sale of 57,808 Chevrolet cars and 50,542 trucks as compared with 38,594 passenger cars and 32,799 trucks for the first six months of 1927. This increase in the export trade has been reflected generally. Figures for the first eight months covering the entire American export field show an increase of 36 per cent over 1927.

ROAD CHIEF USES CADILLAC



GEORGE D. DICKINSON, general counsel U. S. 66 Highway Association, and owner of Cadillac and La Salle cars for the past 16 years, heads the inspection tour now being made over this highway in the two-passenger La Salle coupe shown above. Dickinson attended the annual convention of the association in St. Louis the past week.

Change in Name Of Carondelet Motor Company

Ford Dealership Now Operated as Stevens Motors, Inc.

Change of the firm name of the Carondelet Motor Co., 3557 South Grand boulevard, authorized Ford dealer for the past 12 years, to Stevens Motors, Inc., has been announced by Frank Stevens, president of the company. No change has been made in the executive personnel of the company.

Coincident with the announcement in the change of name of his firm, Stevens announced that he has organized the Stevens Emergency Road Service with headquarters at Stevens Motors, Inc., to give a 24-hour emergency road service to Ford owners, which is described as being available at one and a half cents per day. The service is to cover a territory approximately 300 miles square with the Stevens Motors, Inc., located centrally, it was stated. Information as to the new service is available at the firm's headquarters.

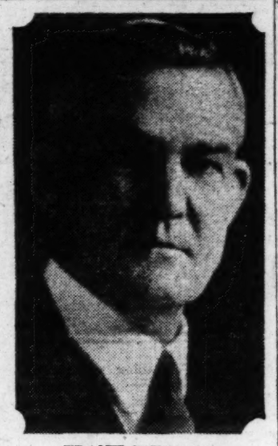
The company, of course, continues as authorized Ford dealer and is displaying a complete line of Ford Model A cars and used Ford Model T cars.

Old Chrysler Makes Dizzy Speed Record

Enthusiastic drivers, with a heavy foot for the accelerator pedal, are given a new speed mark to shoot at as the result of one Lloyd Groover's phenomenal drive in a Chrysler phaeton over the good, bad and indifferent roads from Phoenix, Ariz., to Los Angeles in 7 hours, 31 minutes for the 490-mile route. This is an average of 63.84 miles per hour, a factory report states.

The car, Groover's own, had previously been driven 110,000 miles.

MAKES CHANGE



FRANK STEVENS.

Says U. S. Highway System Is Essential To Traffic Control

Dr. Arthur H. Blanchard Addresses American Society for Municipal Improvements.

Special to the Post-Dispatch.

DETROIT, Mich., Oct. 27.—The outstanding hope of securing an "essentially uniform" municipal traffic regulation and control system all over the United States lies in establishment of a system of national highways by the Federal Government, to which states and municipalities might easily conform, said Dr. Arthur H. Blanchard, president of the National Highway Traffic Association, addressing the meeting of the American Society for Municipal Improvements here.

"As the states now adopt legislation which controls traffic on their highway systems, it is natural to presuppose that Congress will empower the United States Bureau of Roads, a National Highway Commission, or the Interstate Commerce Commission to formulate and enforce regulations applicable to traffic on all highways comprising the national system," declared Blanchard.

"The effect on state regulations will be apparent. It is not conceivable that the motoring public would long tolerate one set of regulations controlling traffic on national interstate highways and different regulations on the intrastate highways outside of urban districts."

Blanchard pointed out that France, Italy and several other nations have national road systems.

He said the so-called "model ordinance" of the Hoover commission was a big step in the right direction, but so many alternate recommendations were incorporated in it that it was at the mercy of the "hundred million traffic experts in the United States."

An "essentially uniform" traffic ordinance should definitely cover every traffic regulation which cannot be readily and practically indicated by signs and signals, he declared.

Brick and Frame Garages
Store Buildings
Bungalows
OPEN SUNDAYS



Front Porches
Porch Enclosures
Filling Station
CATALOG FREE

The Logical Time to Erect That Building

Perfect Construction Co.

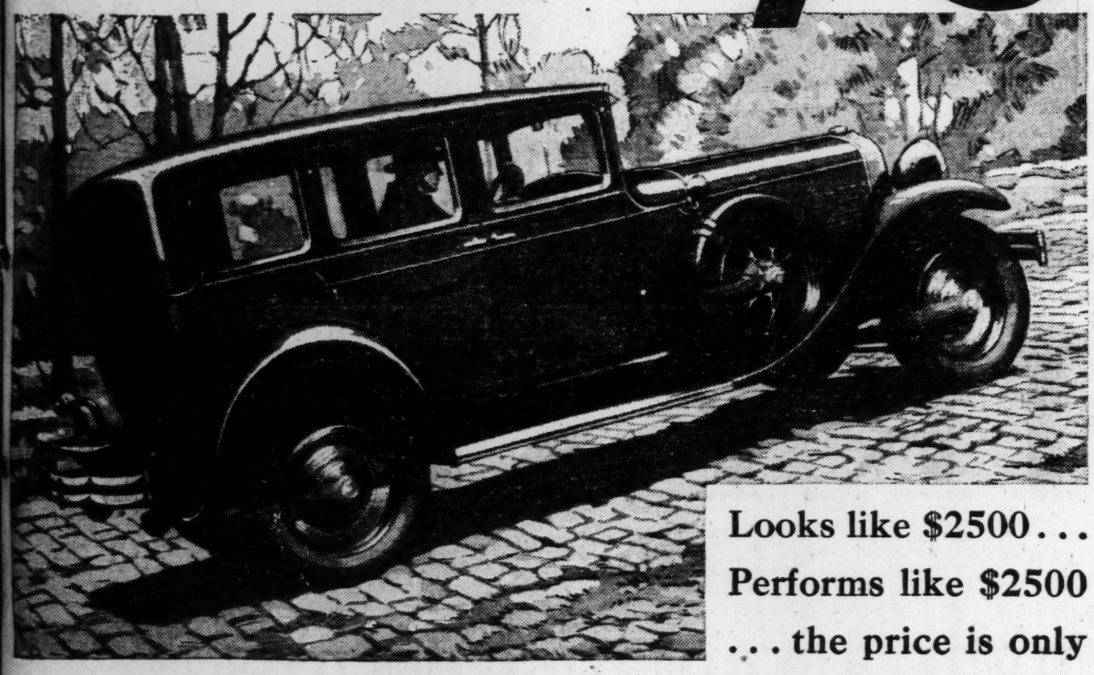
4025 West Pine Blvd.

Day Phones— LIndell 0505-06
Nite Phone— LIndell 0507

Call Now for Our Illustrated Catalogue

NEW SERIES MARMON 78

(MARMON'S LATEST STRAIGHT-EIGHT)



Looks like $2500...
Performs like $2500
...the price is only

THE New Series 78 looks and performs like $500 more than it costs. It is an automobile for those who know and want a fine car—yet who don't mind saving $500 on the usual fine car purchase price.

It's a straight-eight—That's why it "pulls like a train" on the hills—without shifting gears or running up the thermometer—why it's first away at the semaphores—why you can drive it in five o'clock traffic or at top speed on the open road without fuss or strain.

It's easy on passengers—no more throwing you up to the roof or pitching you against the side. This is the "easiest riding car in the world." Extra-long springs plus rubber shackles (most cars have metal shackles) plus Lovejoy shock absorbers take up *all* road shock. Will you try the new "78" and see why it is the greatest automobile you can buy for the price?

8 STRING IN LINE

$1965

for the New Series Marmon 78 (illustrated above). All prices f. o. b. factory. De luxe equipment extra.

INQUIRE about the popular and convenient Marmon time-payment plan. Your present car becomes part (in many cases all) of the down payment, the balance out of income in easy monthly payments.

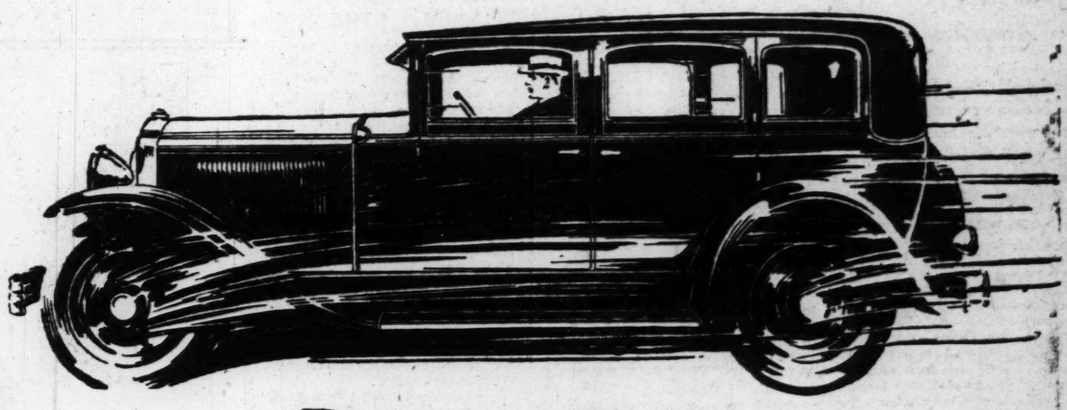
ARCHER-MANN MOTOR COMPANY

LINDELL BOULEVARD AT SARAH ST. LIndell 6400

John T. Brown, Alton, Ill. Salisbury Motors, Inc., 3401 Locust Blvd.

R. and R. Motor Co., Columbia, Ill.
Iowa Automobile Co., Waterloo, Ill.
John T. Brown, Belleville, Ill.
Vehicle Supply Co., Cairo, Ill.
John Calvetti, Duquoin, Ill.
Johnston City Auto Co., Johnston City, Ill.
West Side Motor Co., Centralia, Ill.
J. M. Pruett & Son, Harrisburg, Ill.
J. P. Mosier, St. Francis, Mo.
A. C. Sibbitt & Son, Moberly, Mo.
Hanni Motor Co., Troy, Mo.
Boyd Motor Co., Boonville, Mo.
F. D. Buckley, Eldon, Mo.
Robnett-McHarg, Columbia, Mo.
Buckey Garage, Rolla, Mo.
H. O. Heartling, Ste. Genevieve, Mo.
Capital City Wagon Co., Jefferson City, Mo.

ALSO NEW SERIES 68
Marmon's new straight-eight at the price of the conventional six. $1465



Don't *just have* a "demonstration"

Prove it yourself.....

.....*like this*

Come in —arrange to take the wheel of this great car—We want all prospective purchasers to make this test.

Alert, restless—brimming over with eager power—the Silver Anniversary Buick is displaying leadership in acceleration at a thousand street corners in a thousand towns every hour of every day!

Here is performance! Here is the thrill-car of the industry! Here are swiftness, suppleness and smoothness of operation unapproached by any other automobile of the day!

We want you to test this new swiftness—this new acceleration—this new brilliancy of performance—with the same thoroughness and the same freedom that you inspect the matchless new lines, colors, upholsteries and appointments of Buick's new Masterpiece Bodies by Fisher.

Drive the car! Make the same test that thousands of motorists in all parts of the country are making; and get conclusive proof of the same impressive fact:

Step on it *and out-step* them all

Buick's wonderful new Valve-in-Head engine —with new constant-pressure gas pump and new high-speed carburetor—offers new and unrivaled powers of getaway and all-round performance!

Test the Silver Anniversary Buick—*today!* Step on it—and out-step them all!

The Silver Anniversary

BUICK

WITH MASTERPIECE BODIES BY FISHER

West Side Buick Auto Co.
Kingshighway and McPherson
Northwest Branch, 5425 Easton Ave.

Kuhs-Buick Co.
2837 North Grand Blvd.

East Side Buick Co.
1106-08 Illinois Ave., East St. Louis, Ill.

St. Louis County Auto Co.
7919 Forsythe Blvd., Clayton, Mo.

Webster Groves Motor Co.
Summit and Lockwood,
Webster Groves, Mo.

Schnure Motor Co.
2216-18 Locust St.

Vesper-Buick Auto Co.
Retail Sales Department
Vandeventer and West Pine

South Side Buick Auto Co
3654 South Grand Blvd.

E. A. Dodge Motor Co.
1905-7 Madison Ave., Granite City, Ill.

For Night, Holiday or Emergency Service, Phone JEfferson 3370

WHEN BETTER AUTOMOBILES ARE BUILT:::BUICK WILL BUILD THEM

Style and Comfort Things Buyers Seek

Style and comfort are the two most desirable features in an automobile body from the buyer's point of view, say Fisher designers in pointing to their recent achievement of combining both style and comfort in the Silver Anniversary Buick. Without style a motor car is deprived of all personality; it can make no appeal to the buyer's imagination. And as to the second requisite, they say nothing less than the mixiumum of comfort satisfies the exacting motor car purchaser of today.

In the case of Buick bodies, Fisher desingers say, the tremendous visual appeal everted by the exterior design has been coupled with a degree of interior comfort and luxury transcending all previous high standards of body manufacture.

Junior Police in Honolulu.

Upwards of 350 junior police officers in Honolulu protect their schoolmates by guarding street intersections in the vicinity of school buildings.

DUR-O-LITE AMBER-JACK

PUSH-N-PULL



Wins the hand of writing America

THE AMBER-JACK

You fishermen who have whipped the blue waters of Florida and the sparkling Gulf, know the amber sheen of this gamey fighter. An aristocrat of the deep, worthy in his strength and grace and beauty to give his name to this equally beautiful pencil.

Amber-Jack—jacketed in burnished, tawny, amber Dur-O-Lite—has won the hand of the country. Amber-Jack has *everything*: Beauty of design and finish, perfection of mechanical features, sturdy trouble-free construction, balance, writing ease, superb finish. A beauty to look at, a joy to use.

7 *Features of all Dur-O-Lite Pencils*

$1.00

1—Push-N-Pull by turning tip—lead is protected when not in use.
2—Loads from either end of tip.
3—Unbreakable Dur-O-Lite Barrel. Drop it on a cement floor—it won't break.
4—Simplest of all propel and repel mechanisms. Remove tip from pencil body and see for yourself.
5—All metal to metal contact. No binding.
6—*Locked* lead chamber—another exclusive feature—you can't *spill the leads* when you pull off the cap to erase.
7—Exclusive Dur-O-Lite colors and designs; octagon and decagon (8 and 10 side).

Locked Lead Chamber

Loads at either

end of tip

Get your Amber-Jack today!

With 12k Yellow Gold Trimmings, $2.50
With 14k Green Gold Trimmings, $3.50

For sale at leading Stationery dealers

S. G. Adams Stamp & Stationery Co. 412-414 N. Sixth Street
Buxton & Skinner Printing & Stationery Co. 306-308 N. 4th Street
Buschhart Bros. 1427 Locust Street
Comfort Printing & Stationery Co. 107 N. 8th Street
William J. Kennedy Stationery Co. 210-212 N. Fourth Street
Shallcross Printing & Stationery Co. 1822 Locust Street
121 N. 8th St.
402 N. 9th St.

Also available at your neighborhood stationery store.

WHOLESALE
Blackwell Wielandy Company, Locust & 16th Street, St. Louis, Missouri

ENGLISHMAN'S LAND YACHT HEADED WEST

Palatial Coach Being Used by Naval Architect on U. S. Tour.

LANSING, Mich., Oct. 27.—Mounted on a Reo speed wagon chassis, the first American-English caravan de luxe or "land yacht" made its appearance in America recently. It was specially constructed for Glenn Stewart of Easton, Md., who proposes using it on cross-country tours; also on a hunting trip through the Rockies. Its designer and builder is Melville Hart, well-known consulting engineer and naval architect of London. Mr. Hart accompanied the "super-caravan" across the ocean on the Minnewaska. It is now heading westward, carrying its owner and his party.

Over all the length of this luxurious vehicle is some 24 feet. The actual body length, however, is 17 feet 6 inches and the width 7 feet 6 inches, while the weight is about four tons—probably the largest travelling apartment house ever built. The cost of the completed home is approximately $20,000. There is a salon, kitchenette, lavatory, shower bath and driving compartment, in all of which each minute detail has been planned and carried out with exquisite perfection.

The salon is paneled in walnut with an embossed, gray-coated ceiling. In the daytime there are two wide settees which can be converted into sleeping berths. Beneath them are lockers for the storing of linens and accessories. Rich mauve and gold silk upholstery are the keynote of the color scheme, which is further carried out by the pastel rug upon the floor. Inlaid wood pictures are fitted into the walls. Aside from the upholstered settees, or day beds, as one might call them, other furnishings are a sideboard, two wardrobes, gun cupboard, glass and decanter cabinets; numerous smaller lockers fitted into convenient nooks and corners; an electric fireplace, reading lamp, clock barometer and altitude meter.

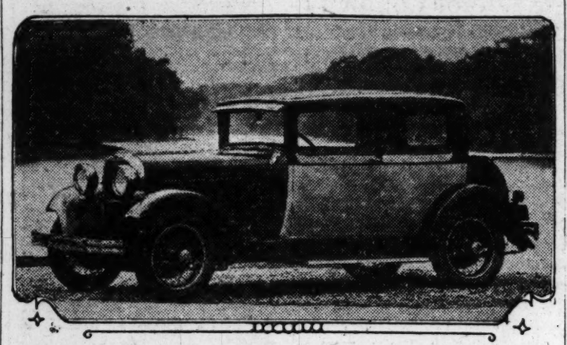
Tiled in blue and white and with the new chromium plated fittings, which do not tarnish, is the lavatory. It, too, is plentifully supplied with lockers for toilet articles, while the water supply has been provided for by a tank beneath the van. The miniature kitchen might gladden the heart of many a small apartment dweller, with its neat black and white tiled walls and convenient equipment. There is a ship's cooking range, fitted with an oven and hot water tank; sink, dresser fitted with cupboards for supplies and cooking utensils; also plate racks, water filter and pumps for the water supply.

The driving compartment is finished in light oak, while the seat is convertible into a sleeping berth. On the roof is a powerful searchlight with a range of more than a mile, and underneath the car are fitted water and gasoline tanks, an ice chest and cold storage lockers—truly all the comforts of home!

The Reo Speed Wagon chassis was shipped from New York to Mr. Hart in London, whose experience as consulting engineer, and naval architect made possible the "flatavan," as he calls it. The land yacht is something new in automobiles, although Mr. Hart has designed a number of them for wealthy patrons, including the Maharajah of Gwalior.

A number of the British nobility and members of Parliament inspected the vehicle before it was shipped to America, and the King and Queen have evinced a profound interest in this new type of home on wheels. While on display for a week in New York City, prior to its delivery to Mr. Stewart, the car was the center of a throng of admirers.

ANOTHER NEW DODGE MODEL



ATTRACTIVE colors and stylish appearance mark the new Dodge Victory Six four-passenger coupe model now being displayed here by the Tate Motor Car Co., Dodge distributor here. Wire wheels are standard equipment. Custom finished coachwork and special upholstery are featured.

Reo Ships 10 Tons Of Mail by Air

For the first time in the history of the Boston air port, two planes were needed to bring the mail from Hadley Field, New Jersey, as a result of the 10-ton shipment of airmail recently dispatched by the Reo Motor Car Co. of Lansing, Mich., a large part of which was destined for New England and called attention to the 1929 Reo Flying Cloud.

Waste Oils From Autos Gives Rise To New Problems

Regarded as Menace to Property for It Contains Gas Mixture.

Disposal of automobile crankcase oil is a problem confronting authorities of metropolitan cities.

The oil, mixed with gasoline and other fluid waste of garages, is highly inflammable and is regarded as a menace to life and property. Virtually every garage which has stores of the discarded lubricant, is a fire-trap. The refuse is regarded as more dangerous when it finds its way into city sewers. Combined with other underground gases it causes explosion from spontaneous combustion and lighted matches tossed into sewer openings.

District of Columbia officials recognize the hazard used motor fuel presents. They sent questionnaires to various American and European cities to learn the method used to discard the oil. With this information they are trying to perfect a practical plan.

Garage owners in the district are forced to store the old oil in metal containers and dispose of it the best they might. A quantity still finds its way into the sewers and the Sewer Division is constantly trying to trace the source of the "contraband."

Experts thought they had solved the problem with a plan that the worthless oil would be effective to oil roads. The monkey-wrench was hurled into this plan with the discovery the oil is to inflammable to be carried and sprinkled from motor tanks.

Motor Hoboes Problem to City Charity Bodies

CLEVELAND, Oct. 27.

THE hobo has become modernized by the automobile. So much so that he now takes his wife and children along wherever he wanders—and so thrusts not only himself, but his entire family, on the mercy of charitable organizations.

The problem these flivver hobos present is one of national concern, far greater than any similar difficulty in former years, according to Edward N. Lynde, general secretary of the Cleveland Associated Charities.

"There are twice as many auto transients this year as last, according to our records," said Lynde. "This is due to a general restlessness and in the West it has become a serious problem. When charity organizations hold a conference there the first thing is to outline a program to aid the auto migrants.

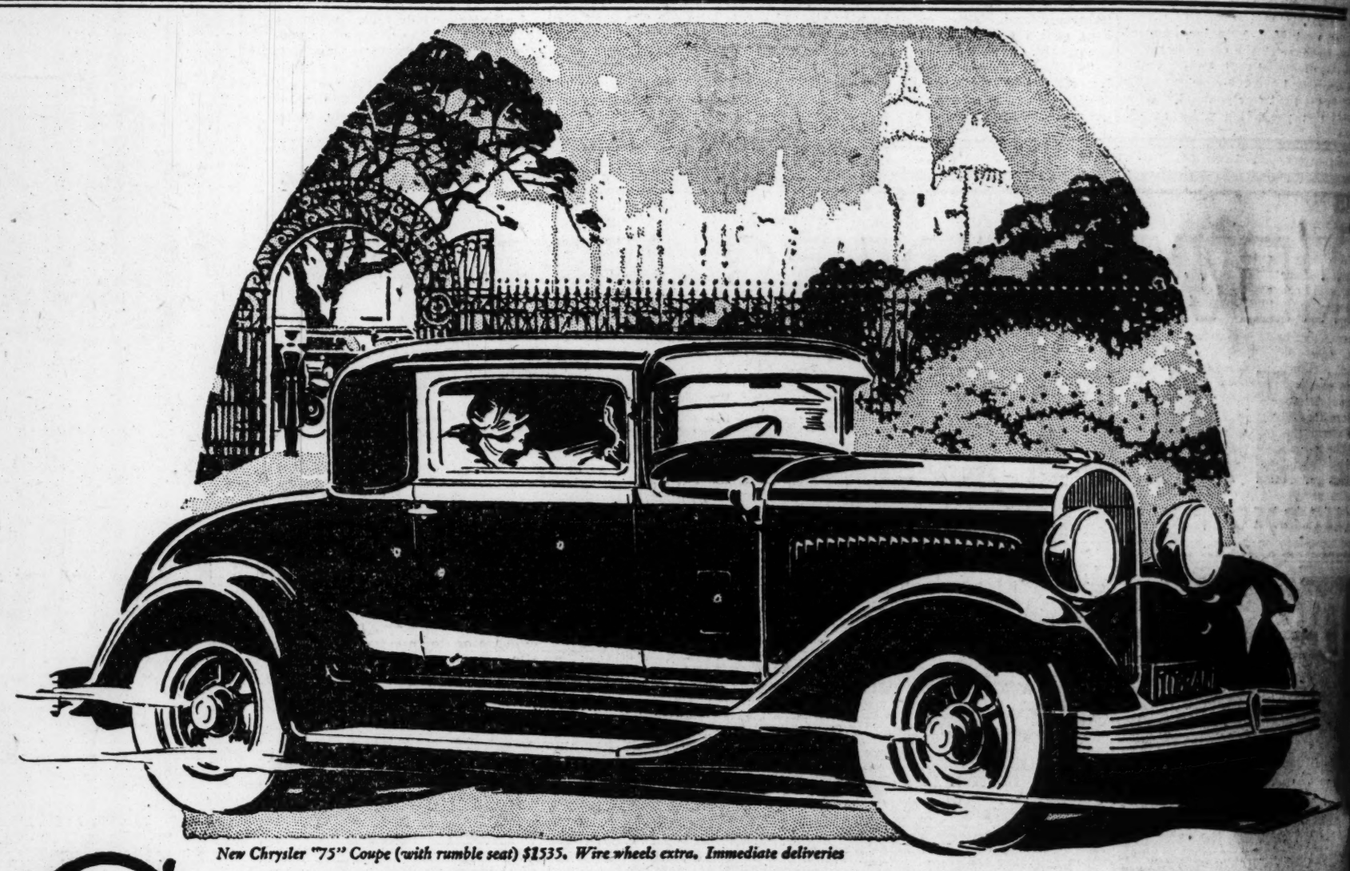
"The migrants we get here seem to know the ropes. They have been to other agencies. They don't ask for food and shelter, but for money to make their next stop.

Cadillac, Like LZ-127, Powered By 'V' Motors

In the "Graf Zeppelin," Atlantic visitor to the United States and the largest Zeppelin ever produced, the power plans is composed of five Maybach engines each having 550 horsepower and built on the V-type principle of engine design. The engines are similar to those used in ZR-2, the U.S.S. "Los Angeles." The present flight is commonly heralded as the greatest achievement in aeronautics. It is the third trans-Atlantic flight of a dirigible, and the first flight in the world's history in which a dirigible carried both passengers and mail.

Capt. Eddie V. Rickenbacker, world war ace and now assistant general sales manager of the Cadillac Motor Car Co., states that it is the same principle of engine design as was selected by the Cadillac Motor Car Co., some 14 years ago and that it was selected by Cadillac and later by the Zeppelin organization for similar reasons of efficiency, dependability, economy and general suitability in each case.

GENERATORS, STARTERS, CARBURETORS REPAIRED
PARTS AND SERVICE
Automotive
ELECTRICAL SERVICE CO., Inc.
22d and Locust Sts.



New Chrysler "75" Coupe (with rumble seat) $1535. Wire wheels extra. Immediate deliveries

CHRYSLER

Public acceptance decrees Chrysler as motor car style leader

There can be style leadership only when the public makes known its choice by an overwhelming acceptance—whether it be gowns, hats, shoes—or motor cars. . . . ¶ It is precisely in that manner that people everywhere have designated Chrysler as the style leader in the automobile field. . . . ¶ Chrysler, *even with the largest production in its history*, is only now beginning to supply the public demand. . . . ¶ The new Chryslers offer so much more than the new slender-profile chromium-plated radiator, the "air-wing" fenders, the arched-window silhouette and a host of other new details. . . . ¶ They offer new body lines which are long, lithe and sweeping—*obsoleting the bulky and cumbersome.* They offer performance that out-Chryslers even Chrysler. . . . ¶ Chrysler progressiveness and the greater values which Chrysler gives, are winning every day new thousands to Chrysler. . . . ¶ It is because of all these things in combination that the public decrees Chrysler is *the* style that re-styles all motor cars.

PRICES—New Chrysler "75" (*with 6-ply full-balloon tires*). *Royal Sedan, $1535; Coupe (with rumble seat), $1535; Roadster (with rumble seat), $1555; Town Sedan, $1655; Crown Sedan, $1655; Convertible Coupe (with rumble seat), $1795; 5-passenger Phaeton, $1795; 7-passenger Phaeton, $1865; Convertible Sedan, $2345.* New Chrysler "65"—*Business Coupe, $1040; Roadster (with rumble seat), $1065; 2-door Sedan, $1065; Touring Car, $1075; 4-door Sedan, $1145; Coupe (with rumble seat), $1145. All prices f. o. b. Detroit.*

MIDWEST MOTORS, Inc., 2621 LOCUST BLVD.

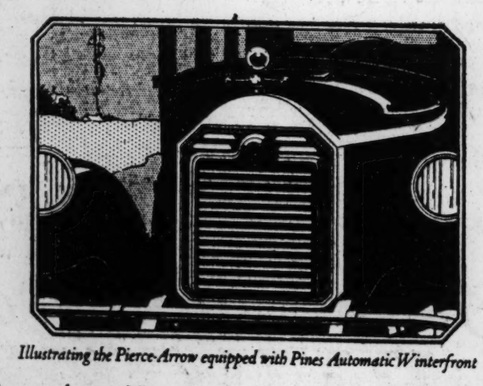
JEfferson 3610—Service and Parts—3870 Washington Blvd.

METROPOLITAN DEALERS

ROBERTS MOTOR CO. 5187 Delmar Blvd., St. Louis
NORMANDY MOTORS, Inc. 7300 Natural Bridge Rd., St. Louis
LASKER MOTORS, Inc. 5626 Gravois, St. Louis
ST. JOHNS MOTOR CO. 8800 St. Charles Rd., St. Louis
BROCK MOTOR CAR CO. Olive and Newstead, St. Louis
LAU MOTOR SALES CO. 7829 Ivory Ave., St. Louis
GRAF MOTOR CO., Ferguson, Mo.
CREVE COEUR MOTOR CO. Creve Coeur, Mo.
FELKEL-LOESCH MOTOR CO. Webster Groves, Mo.
MOLLMAN'S, East St. Louis, Ill.
THREDE AUTO CO., Alton, Ill.
EAST SIDE MOTOR CO. Granite City, Ill.
BERNHARDT, NIEHAUS & CO. Collinsville, Ill.
ZIEGLER AUTO CO., New Athens, Ill.
CHAS. PROCASKY, Belleville, Ill.
ANHEUSER & RUTH, O'Fallon, Ill.
JENNY MOTOR SALES Highland, Ill.
GUTTERSOHN'S GARAGE Freeburg, Ill.

There is Only One AUTOMATIC *Radiator Shutter*

Now standard on Hupmobile 8, Chrysler 75 and 80, Dodge Senior Six, Pierce-Arrow, Lincoln, Cadillac and La Salle.



Illustrating the Pierce-Arrow equipped with Pines Automatic Winterfront

THERE is only one way to be absolutely sure your motor has positive dependable protection against cold. It is Pines Automatic Winterfront. There is no substitute for it. Nothing on the market that works constantly, independent of your memory. Equip your car when temperature reaches 60 degrees Fahrenheit. Thus you take no chances with dangerous cold. Winterfront Thermostats are guaranteed. In your own interests—ask for it by name.

PINES WINTERFRONT—*It's Automatic*

Distributed by
FRED CAMPBELL AUTO SUPPLY CO.
2806 Locust Blvd. St. Louis

Service Station
H. C. MERRY, Inc.
3920 Lindell Blvd. Lindell 6771

ACTIVITIES OF BOY SCOUTS

MISSOURI U. INVITES SCOUTS TO DRAKE GAME

Tour Through College and Luncheon to Precede Football Contest.

An invitation to all St. Louis Boy Scouts and scout leaders to witness the football game between the University of Missouri and Drake University at Columbia, Mo., next Saturday afternoon has been received at local Boy Scout headquarters from Dr. L. C. Brewer, director of physical education of Missouri U. All St. Louis scouts and leaders will be admitted to the game free, upon presentation of their membership certificates, which accompanying them, however, must hold regular tickets to the game.

The entire university will be thrown open all day to scouts, Dr. Brewer says, and guides will be provided to conduct the groups through the buildings and grounds. Through the cooperation of the Columbia Lions' Club, a luncheon will be served to all visiting scouts and leaders on the athletic field. The purpose of the trip is to enable St. Louis scouts to become familiar with the State University.

While most of the scouts must provide their own transportation, the local council has announced it will take a party of Eagle Scouts to the game in the Irondale Camp bus, which will accomodate about 30. Places in this bus will be filled in the order in which applications are made, so Eagles who desire to make this trip have been advised to get in touch with H. T. Swanson, activities director, at local headquarters, 505 Chemical building.

'KEG PARTY' TOMORROW NIGHT

Scout Leader to Entertain Scout Leaders.

A "keg party" for the Boy Scout leaders of St. Louis, comprising scoutmasters, assistant scoutmasters, and troop committeemen will be held at the home of Clarence H. Howard, president of the St. Louis Boy Scout Council, at 5561 Chamerblain avenue, tomorrow evening, according to Assistant Scout Executive John D. Wright. More than 1000 men are expected to attend the party.

The program, which was arranged by Wright, will consist of games, songs and events "of interest and value to all scout leaders of the city." Prizes will be awarded, and announcements of activities for the coming season will be made.

Headquarters Notes

Thirty-three boys became affiliated with Boy Scout troops during the past week, successfully passing their Tenderfoot tests, according to Carl Laemmli, of the registration department. The West District led in the number of recruits for the week, with 15. The new scouts and their troops are:

West District: Troop 2, Charles Allen, John Geddis, Robert Johnson, Robert Mautz, Leslie Post, William Tedford and Harvey Watt; Troop 14, John Kenny, Troop 54, Aubrey Yawitz and Leroy Phillips; Troop 60, K. Freeman and J. Yount; Troop 135, Edward Ballman; Troop 111, Roy Greathouse and Marvin Green.

North District: Troop 48, R. Wallace, William Grummel, H. Lake and R. Cherry; Troops 1, Alvin Varbrough and Joseph Parker; Troop 203, F. P. Blair Jr., Norvell Pearson and John Pearson.

South District: Troop 63, Delbert Melton; Troop 74, Harry Entson.

Suburban District: Kirkwood 2, Evans Crosby, Eugene Lofgreen, Robert Meyer, Dick Prough and Carleton Tenney; Overland 1, Earl Coleman; Webster Groves 5, Charles Ervin Jr.

The following troops are due to re-register during November: West District, Troop 5, Troop 17 and Troop 125. North District, Troop 42, Troop 64, Troop 122 and Troop 83. South District, Troop 109, Troop 117, Troop 118, Troop 123, Troop 131, Troop 139, Troop 142 and Troop 80. Suburban District, Webster Groves 2.

A message of greeting from the Boy Scouts and leaders of Duesseldorf, Germany, and the good wishes of the scout membership of Rotterdam, Holland, were brought to the Boy Scouts of St. Louis last week by William L. Stollman, 3960 North Eleventh street, who had just returned from a tour of Europe. While in Europe Stollman spent some time studying scouting methods in France, Germany and Holland, and on his return here enrolled for the Scoutmasters' training course which is to be given by the local council this winter. He has expressed a desire to become a scoutmaster in St. Louis.

Troop Notes

NORTH DISTRICT.

Scout Elton Stone of Troop 3, Grace Holy Cross Chufch, is the first to amass a total of 1000 points in a patrol efficiency contest now going on, but several others are close behind him. Assistant Scoutmaster Hunt is conducting intensive instruction classes in merit badge subjects. The troop is specializing in outdoor activities, and has planned a hike to the Lions' Den. Troop good turns and weekly patrol meetings are regular activities of this unit.

The appointment of William Barefield as assistant scoutmaster of Troop 161, of the Webster School, was announced at the last meeting. Deputy Commissioner Simons visited the troop recently and spoke on pending North District activities. This troop completed its distribution of Community Fund posters in less than the alloted hour. Regular hikes are being taken by the troop.

SOUTH DISTRICT.

A Scout Night at the Oak Hill Presbyterian Church is being planned for the evening of Nov. 4 by Troop 63. The pastor, Dr. Matheson, has prepared a special sermon "A Son of Whom a Father Is Proud," and a special musical program has been arranged by the Oak Hill orchestra. Scouts of all neighboring troops have been invited to attend. A poster contest conducted in connection with the Scout night was won by Scout Albert Schoenbeck, who received a year's subscription to Boy's Life as an award.

Troop 77 of the Tyler Place Presbyterian Church is entering upon the final week of an inter-patrol contest, during which a different subject was featured each week. The contest included first aid, handicraft, a field meet, and patrol good turns, and will conclude this week with a stunt night at the regular troop meeting Thursday evening. The troop is continuing an intensive outdoor program established for the fall season. The most recent hike was to Kenwood Springs, with the entire troop taking part in a program of test passing. A council fire was held in the evening, with Troop Committeeman Deee as master of ceremonies.

As an outcome of its recent activities, Troop 155 of the McCausland Avenue Presbyterian Church was invited by the business men of Troy, Mo., to come to Troy to interest the town in the organization of a Boy Scout troop. The invitation was answered by Scoutmaster Charles Pollack, Outdoor Troop Committeeman L. E. Bright, Junior Assistant Scoutmaster Hugh Johnson, Senior Patrol Leader Robert Mueller, Bugler Dick Briell and Patrol Leaders Martin Sheets, Orville Bachmann, Jack Emmett, Edward Thornton and William Bright. Upon arrival at Troy they staged a model troop meeting from start to finish, dramatized the 12 Scout laws, held a flag ceremony and a patrol meeting, and demonstrated methods of first aid, knots, signalling, uses of neckerchief, games, and other scouting activities. As a result of the trip, a troop is being organized in Troy, with excellent support from the townspeople.

A drug and bugle corps is being organized at Troop 176, of the Jewish Orphans' Home, by Scoutmaster Kramblett, and will soon be ready to give a public exhibition. A harmonica and leather expert, Ben Aubertine, gave demonstrations of his skill at the last meeting.

An airplane club has been organized at Troop 152, under the leadership of Assistant Scoutmaster Christian, who is an aviator. Scout Joe Stiener and Scout Otto Gutfreund have completed flying models, and several others have made scale models. Christian and several others are working on flying models. When all are completed a contest will be held and prizes awarded.

WEST DISTRICT.

An all-city record was established by Troop 30 of the Y. M. H. A. at the City Court of Honor last Monday by having six of its members qualify for Eagle Scout at the same time. Two of the scouts were brothers, Frank and Morris Gollub, the others being Francis Klein, Edward Hopper, Melvin Hartzman and Paul Gordon.

A Fathers' and Sons' hike to the Lions' Den Reservation was taken by 43 scouts and 16 fathers of Troop 90 of the Temple Shaare Emeth last Sunday under the leadership of Scoutmaster Gergheim. The day's activities, which were partly scouting and partly athletic, were participated in by both men and boys. Members of the troop received 21 merit badges at the Court of Honor last Monday evening. Three boys qualified for first-class rank, and two others became Star Scouts.

An exceptional record in acquiring honors was made by Troop 98 of the St. Roch's Church at the last Court of Honor. Nineteen boys from the troop received 70 merit badges, six became first-class, seven were awarded Star badges, two qualified for Life Scout, and two completed all the requirements for Eagle Scout. In addition, one boy, already an Eagle Scout, was awarded an Eagle palm for additional achievement.

Cuticura Heals Head Covered With Ringworms

"My head was covered with ringworms about the size of a dime. I had a few on my face and they were very painful. They were very itchy and I used to scratch them until they would bleed. Wherever the ringworms were on my scalp my hair fell out. I could not sleep much at night on account of them.

"My mother read an advertisement for Cuticura Soap and Ointment and advised me to send for a free sample, which I did. I was very much pleased for it gave quick relief. I purchased more and in about two weeks I was completely healed." (Signed) Miss Pearl Haimerl, R. F. D. 15, Deerfield, Ohio, Jan. 25, 1928

Use Cuticura Soap, Ointment and Talcum to promote and maintain skin purity, skin comfort and skin health; the Soap to cleanse and purify, Ointment to soothe and heal and Talcum to powder and refresh.

Soap 25c. Ointment 25 and 50c. Talcum 25c. Sold everywhere. Sample each, free. Address: "Cuticura Laboratories, Dept. X, Malden, Mass." Cuticura Shaving Stick 25c.

SCOUTS DISTRIBUTE 200,000 COMMUNITY FUND CIRCULARS

Boys Take Literature Into Homes in Less Than Hour Allotted for Civic Good Turn.

The civic good turn of distributing 200,000 rotogravure circulars Monday evening announcing the launching of the Community Fund campaign was completed by the Boy Scouts of St. Louis in less than the allotted one hour, a survey of the distribution revealed. The start was made at exactly 7:45 o'clock, and a report was made by each troop of the exact time the last circular was delivered by its members. Taken as districts, the North District moved the most speedy, completing its task in 49 minutes, 12 under the allotted time. The West District was second, finishing in 55 minutes, while the South and Suburban districts, with larger territories and comparatively fewer scouts, finished in 59 minutes.

The length of time required for distribution was lengthened by the method employed, which required that the scout hand the circular to a member of the household personally, with a short verbal message from the Community Council. No circulars were left in mail boxes or under doors. The speed made was also more remarkable from the fact that originally it was planned to deliver only 150,000 circulars, 50,000 being added at almost the last minute. Every family in the city and suburbs was reached.

Practically all troops had 100 per cent of their membership participating in the work. At least two troops, 90 and 116, were assisted by the Troop Committee, with automobiles.

29 WOMEN JOIN NEW CLASS IN GIRL SCOUT LEADERSHIP

School Teachers Comprise Majority of Members in Group at Pilgrim Church.

Twenty-nine prospective Girl Scout leaders have organized themselves as a Girl Scout troop at a training course in girl leadership which is being conducted by the St. Louis Girl Scout Council at the Pilgrim Congregational Church. The "troop" is being captained by Miss Ruth Sampson, local director of the organization here, who also acts as main instructor. The class held its first meeting last Tuesday evening, and will hold the next assembly next Tuesday at 7:30 o'clock.

The class is unusual this year in that the majority of the members are school teachers, the remainder being trained nurses, school students and social workers. In former years the classes have been divided almost evenly between teachers and home-makers.

Members who complete the training course, which will cover at least 10 hours, are eligible to become leaders of Girl Scout troops. At presen there are 75 troops, with 1500 members, in St. Louis and vicinity.

CONFUCIANISM NO LONGER STATE RELIGION OF CHINA

Nationalists Do Not Interfere With Sage's Adherents, but Influence Is Waning.

By the Associated Press.

NANKING, Oct. 27.—Confucianism, under the Nationalist regime, has lost its last claim to the State religion of China.

The Nanking Government has decreed that nothing be done to prevent veneration to the memory and teachings of the great sage, but the old influence of Confucius has crumbled under the weight of modernistic Nationalism.

This summary of Nanking's attitude toward the ancient faith and code which has molded Chinese thought and conduct for more than 2000 years was given by a direct descendant of Confucius who is also a member of the Nationalist Government. He is Dr. H. H. Kung (Kung Hsiang-hsi) of the seventy-fifth generation in direct line from the sage, whose Chinese name was Kung Fu-tzu. Dr. Kung, alumnus of Oberlin and Yale universities, is Minister of Industry and Commerce and, while proud of his Confucian lineage, is a Christian.

"Many persons, especially abroad, erroneously conceive of Confucianism as a religion," said Dr. Kung. "Confucianism actually is a code of philosophy, a standard of ethical conduct for which no claim is made of divine or supernatural sanction. However, the policy of the Nationalist Government is complete religious freedoom and toleration, and we shall do nothing to interfere with those who still worship Confucius.

"Certainly we shall do nothing to cast disrespect on the memory of this great man, who is venerated as the great sage and teacher of the Chinese people."

'HOT DOGS' POPULAR IN RIO

But Brazilian Capital Venders Call Them "Cachorro Quente."

By the Associated Press.

RIO DE JANEIRO, Oct. 27.—The "dogs" that made Coney Island famous are winning extraordinary popularity in the Brazilian capital. They would not be recognized by an American, however, under the name "cachorro quente." For the instruction of those little versed in the Brazilian tongue, the words "hot dog" are placed in parenthesis on the signs so that there will be no mistake.

One of the most popular places in Rio in recent months is a "hot dog" stand just off the white way here where the moving picture palaces are. Business at this stand is at its height in the hours preceding midnight, and a China fox terrier together with a stuffed yellow dog of once uncertain pedigree are placed in the window to attract customers.

DIAMOND SIZE OF HEN'S EGG

Picked Up by Worker in South Africa Sold for $22,000.

By the Associated Press.

KIMBERLEY, South Africa, Oct. 27.—A diamond the size of a hen's egg and weighing 282 carats was recently picked up by a native employe at Bad Hope Diggings in Darkly West. It is the largest diamond ever found in alluvial diggings and was sold for $22,000. The merchant who bought it said that he would have paid $120,000 if the stone had been pure white.

The world's largest diamond, the Cullinan, weighed just over 3000 carts. The Kohinor diamond, before being cut, weighed about 906 carats. It was cut down to 106 carats and placed in the British crown.

Home-Made, but Ends Bad Cough In a Hurry

To end a stubborn cough quickly, it is important to soothe and heal the inflamed membranes, get rid of the germs and also to aid the system inwardly to help throw off the trouble.

For these purposes, here is a home-made medicine, far better than anything you could buy at 3 times the cost. From any druggist, get 2½ ounces of Pinex. Put this into a pint bottle, and add plain granulated sugar syrup or strained honey to fill up the pint. This takes but a moment, and makes a remedy so effective that you will never do without, once you have used it. Keeps perfectly, and children like it.

This simple remedy does three necessary things. It loosens the germ-laden phlegm and soothes away the inflammation. At the same time it is absorbed into the blood, where it acts directly on the bronchial tubes. This explains why it brings such quick relief, even in bronchial coughs and "flu" coughs.

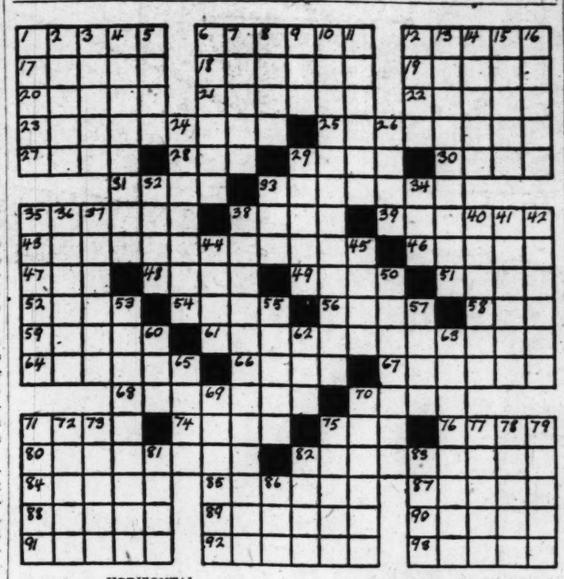
Pinex is a highly concentrated compound of genuine Norway Pine, containing the active agent of creosote, in a refined, palatable form, and known as one of the greatest healing agents for severe coughs, chest colds and bronchial troubles.

Do not accept a substitute for Pinex. It is guaranteed to give prompt relief or money refunded.

PINEX for Coughs

Your Crossword Puzzle

And Answer for Last Sunday



HORIZONTAL

1—On the "qui vive"
6—Bird of the swallow variety
12—Corpulent
17—Donor
18—The lily maid of Astolat
19—Slacken
20—Degrade
21—Great claw of a crab
22—Plea of having been elsewhere
23—Thinks
25—Perceives
27—Light colored beers
28—No (Scot.)
29—Language of the Siamese
30—Acid
31—Language of the South African Dutch
33—Most sorrowful
35—Agree
36—Agree
38—Fairy
39—Oriental salutations
43—Superiority
46—Beginning
47—Sty
48—Edge of a surface
49—Season
51—Principal garment of Hindu women
52—Forfeit
54—Hint
56—Inter
58—Metal
59—Oleoresin
61—Ornamenting
64—Placid
66—Fit
67—Years
68—Responded to influence
70—Symmetry
71—Mass of ice
74—Provided with footwear
75—A number
76—Famous English educator
80—Heavenly
82—More hideous
84—Fine porcelain
85—Reddish-brown
87—Fish eating animal
88—Bin for salting fish or skins
89—Selfish person
90—Trunk
91—Reeds guiding the warp threads of a loom
92—Capital of New South Wales
93—Contemptuous look

VERTICAL

1—Old World lizard
2—Injure the character of
3—Dodge
4—Opposed
5—Allowance for waste
6—Intellectual
7—Foreign
8—Sharp blows
9—Incline
10—Incapable of being rooted out
11—Sea nymph
12—Spoken
13—Depreciates
14—Character in "Uncle Tom's Cabin"
15—Cavalry sword
16—Have being
24—Lacking sufficiency of blood
26—Aviators
29—Mountain lakes
32—Commotions
33—Wave
34—Wobegone
36—Fruit of a certain tree
37—Native of the West Indies
38—Incense burner
39—The science of spiritual existence
40—Barricade of felled trees
41—Pertaining to mice and rats
42—Smarts
44—Unoccupied
45—Jewish month
50—Trumpet shells
53—Crisis
55—Receded
57—River in Belgium
60—Chemical suffix
62—Old times
63—(a) A college at Clinton, N. Y.; (b) first Secretary of the Treasury
65—Alleviate
69—Drives away
70—Faithfulness
71—Nods
72—Girl's name
73—European river
75—Persons here present
77—Saltpeter
78—Silly creatures
79—Sin
81—College yells
82—Smile
83—Children
86—Baton

WATER FALLS 1840 FEET AT HUGE ALPINE POWER PROJECT

Two Provinces Built Gallery Through Mountain to Connect Two Mounatin Lakes.

By the Associated Press.

GARDONE, Lake Garda, Oct. 27.—D'Annunzio recently visited the gigantic hydroelectric plant being built at the nearby Lake Ledro and predicted that "eternal riches will come from the eternal flow of streams from the snow-capped Alps."

The unique feature of this undertaking, which will be finished before the end of this year and, it is hoped, will be inaugurated by Premier Mussolini, is that it is non-speculative and that no private capital is invested in it. The entire enterprise, which is one of the most important of modern engineering, has been financed with funds supplied by the Provinces of Verona and Bologna, besides a few of the municipalities directly concerned, including Riva, the largest city bathed by the Lake of Garda, and Rovereto on the Innsbruck-Trent railway line. The last two are on former Austrian territory and were annexed to Italy after the last war. The electric power which the new plant will produce is destined almost exclusively for agricultural and industrial purposes.

The power is produced by a fall of 1840 feet, obtained by joining the Lake of Ledro to Lake Garda by means of an artificial gallery through Mount d'Oro, which divides the two. The Lake of Ledro is 2135 feet above the sea and that of Garda only 210.

The gallery connecting the two lakes starts at 85 feet below the water level of the first, reaching the second in less than four miles. The quantity of water passing through this gallery can be regulated in its terrific fall almost perpendicular above the city of Riva.

ALFONSO TO GET PENSION

Spanish King Pays $1 Per Month Into Fund.

By the Associated Press.

PARIS, Oct. 27.—King Alfonso of Spain disclosed on his recent visit to Paris that he would some day be eligible for an old age pension. He told members of the French cabinet during an informal luncheon that he belonged to a Spanish organization called "foresighters of the future."

"I have ticket number 108,850," said the King. "I pay one dollar monthly, and some day I shall get my pension."

Great Fur Drive in Siberia.

By the Associated Press.

SVERDLOVSK, Ural, Russia, Oct. 27.—In an effort to increase the slaughter of fur animals 94,000 native hunters have banded together for the winter season in North Siberia and the Urals. Squirrel, ermine and other furs form one of the big sources of revenue for Russia's soviet exchequer, as the State has the exclusive foreign right to foreign trade.

TRAVEL AND RESORTS.

SPECIAL

CHRISTMAS SAILINGS

S. S. DEUTSCHLAND
FROM NEW YORK, DEC. 11TH
TO
FRANCE . . . ENGLAND . . . GERMANY
Personally conducted excursion by our Mr. Hans Hesterman

***S. S. CLEVELAND**
FROM NEW YORK, DEC. 8TH
TO
IRELAND
calling later at Cherbourg and Hamburg.
Personally conducted excursion by our Mr. Richard Courtney.
*Cabin ship sails via Boston Dec. 9

Desirable accommodations are available in all classes.

HAMBURG-AMERICAN LINE
812 Olive Street, St. Louis
or local steamship agents.



Cunard Provides A New Beginning To Winter... An Early West Indies Cruise . . .

The cruise ship Franconia leaves New York on December 1st for Port-au-Prince, Kingston, Colon, Havana and Nassau . . . A 16 days' cruise just when business is slackening before Christmas . . . Cheaper than staying at home . . . Do your Christmas shopping en route . . . Do you realize that two days out of New York you can be gliding down the lazy lilting waters of the Caribbean? . . . that in two weeks' time you can dip into Spanish night life in Havana . . . bathe at Nassau . . . lunch in Panama with the Pacific before you . . . See the tropics via CUNARD and then come back and say "Bring on your winter"!

THREE 16 DAY CRUISES - - $200 UP
Visiting Port-au-Prince, Kingston, Colon, Havana, Nassau
S.S. FRANCONIA from N. Y.—Dec. 1 and Dec. 20, 1928
S.S. SCYTHIA from N. Y.—Jan. 7, 1929

TWO 31 DAY CRUISES - - $300 UP
Visiting Nassau, Havana, Port-au-Prince, Kingston, Cristobal, Curacao, La Guayra, Trinidad, Martinique, Barbados, San Juan, Bermuda
S.S. CALIFORNIA from N. Y.—Jan. 19 and Feb. 23, 1929

Your Local Agent or 1135-37 Olive St., St. Louis

CUNARD-ANCHOR
WEST INDIES CRUISES
Also Two Cruises to the Mediterranean

THE LUXURY CRUISE TO THE Mediterranean
PALESTINE — EGYPT
By the famous S.S. "ROTTERDAM"
8th Cruise Leaving New York, Feb. 7, 1929
under the Holland-America Line's own management
71 Days of Delightful Diversion
ITINERARY includes Madeira, Casablanca (the play-ground of Morocco and North Africa), Cadiz, Seville, (Granada) Gibraltar, Algiers, Naples (first call), Tunis, Athens, Constantinople, Haifa, Jerusalem, (the Holy Land), Alexandria, Cairo (and Egypt), Kotor and Dubrovnik, Venice, Naples (second call), Monaco and the Riviera, Easter in Italy (April 1st). Carefully planned Shore Excursions included in Cruise Fare. Stop-over in Europe. Number of guests limited. Cost of Cruise $955 up.
American Express Co. Agents in Charge of Shore Excursions
For choice selection of accommodations make reservations NOW. Illustrated Folder on request to
HOLLAND-AMERICA LINE
1003 Locust St., St. Louis
or any authorized Steamship Agent

SCHOOLS AND COLLEGES

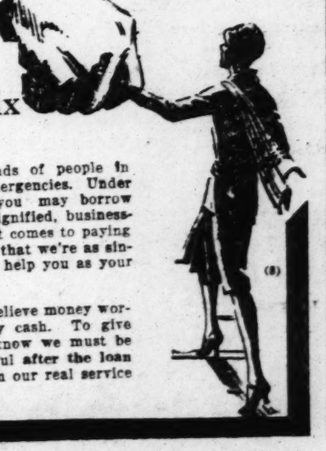
Olivia Gregory
EXPRESSION—DRAMATICS, ART OF STORY TELLING.
Studio 3262 Palm. COlfax 5022W
Fourteenth Year—Catalog

PHOENIX FINANCE SYSTEM

Persons who are in need of ready cash should investigate the Phoenix Plan by seeing or writing

Mr. M. C. Bowen, Mgr., 3322 Locust St. JEfferson 0615.

The Helping Hand of The Phoenix Plan---



---has helped thousands of people in times of financial emergencies. Under the Phoenix Plan you may borrow needed money in a dignified, business-like manner. When it comes to paying us back you will find that we're as sincere in our efforts to help you as your family doctor.

Our business is to relieve money worries by loaning ready cash. To give continued relief we know we must be considerate and helpful after the loan is made. That's when our real service starts.

MIAMI
In the Tropical Zone of FLORIDA

COME IN NOVEMBER
Stay Until May—for
HEALTH—PLEASURE—ECONOMY

"Miami is better prepared than ever to entertain its winter visitors. Here you can spend the winter in vastly more comfort and generally at less expense than is possible at home."
—O. M. Wells, in the New York Times.

Miami MUST be "better prepared" this year—and every year than the year before for every year finds more Americans adopting the sensible and pleasant habit of coming to the tropics for the winter months—coming to MIAMI because it's the healthiest winter-time spot in the world—because Miami's facilities for summer sports in winter, and for entertainment and accommodation of its guests, rank first in the world of fine resorts.

GOLF—TENNIS—HORSE RACING—POLO—DEEP SEA FISHING—GREYHOUND RACING—SPEED BOAT RACING—ARCHERY—TRAP SHOOTING—EVERY SUMMER SPORT THROUGHOUT THE WINTER UNDER PERFECT CONDITIONS.

With 136 hotels—1,200 apartment houses—hundreds of furnished cottages—Miami can entertain 100,000 visitors at one time—Thirty-three hours from New York by deluxe Pullman—a few hours more from Mid-western cities—fast palatial ocean liners from eastern ports. Excellent motor roads all the way.

For information, literature and reservations address Chamber of Commerce, Miami, Fla.

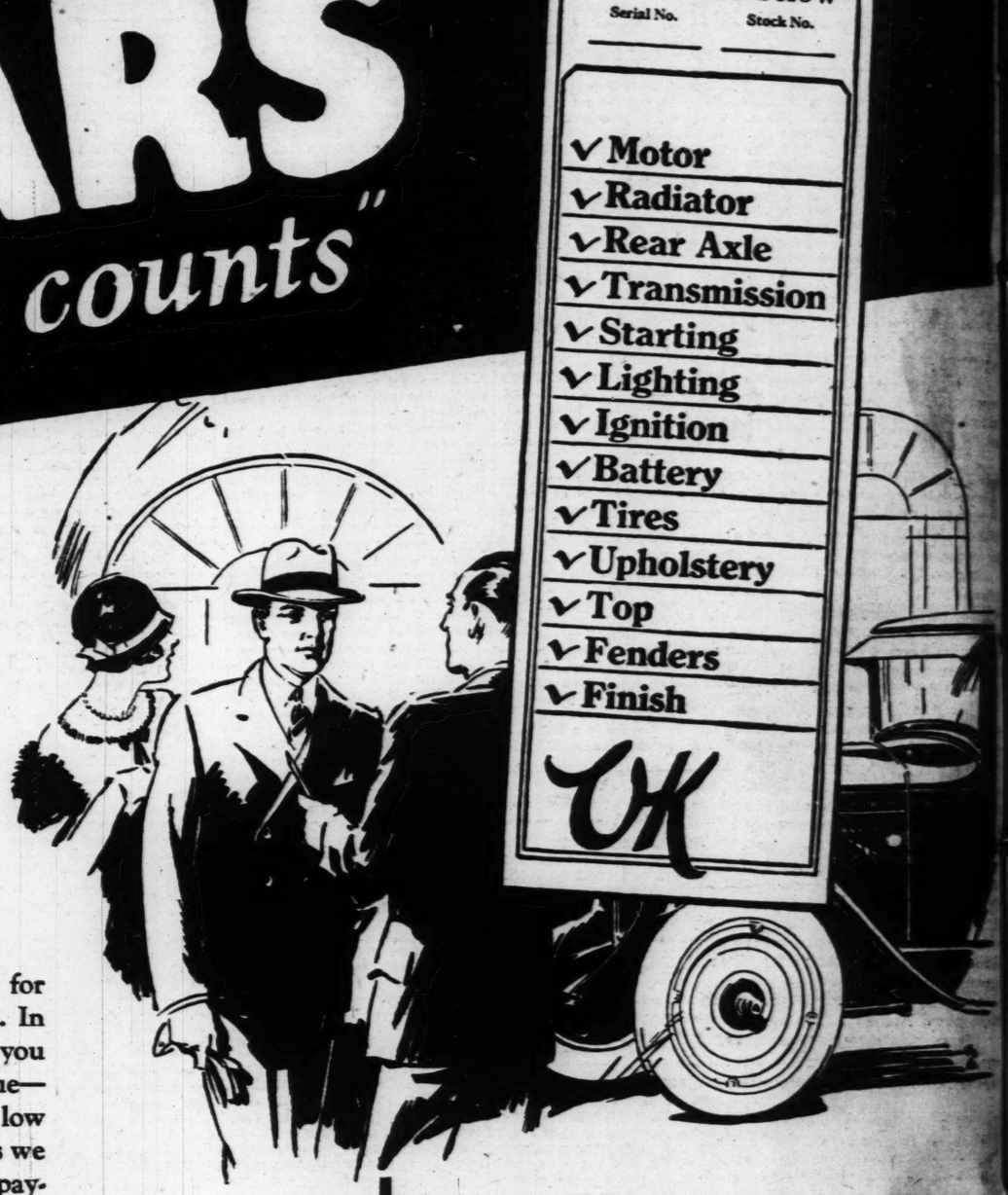
CITY COMMISSION OF MIAMI

for Economical Transportation

CHEVROLET

USED CARS

"with an OK that counts"



Never Before

Have We Offered Such Values on Reconditioned Used Cars

—Small Down Payment—Easy Terms!

Never before in our history have we delivered as many new Chevrolets as we have this year. Naturally a large part of this increased business involved the trade-in of the Chevrolet owner's previous car. This enables us to offer some exceptionally fine used cars that have been thoroughly inspected and reconditioned and carry the official red "O. K. That Counts" tag. This tag shows you exactly what has been done to put the car in mechanical condition for thousands of miles of satisfactory service. In buying these reconditioned cars from us you get definite assurance of quality and value—and this week you can buy them at very low prices that make them the greatest values we have ever offered. Make a small down payment and drive away the car of your choice—easy terms for the balance. See these cars today!

Turn to the classified section of this paper—see the many Used Car values advertised "with an OK that counts" by the following Chevrolet Dealers

ST. LOUIS DEALERS:

ALLEN-JAMES MOTOR CO.,
3016 Locust Bl.

BIG FOUR AUTO CO.,
2218 S. Jefferson Av.

WARNER MOTOR CO.,
7200 Natural Bridge Rd.

MacCARTHY CHEVROLET CO.,
6320 Delmar Bl., University City

FLINT CHEVROLET CO.,
4714 Delmar Bl.

LACKLAND SERVICE CO., INC.,
Lackland and Woodson Rds., Overland, Mo.

GILLIAM-EPSTEIN CHEVROLET CO.,
5929 Easton Av.

GRAVOIS MOTOR CORP.
6820 Gravois Av.

REICHARDT MOTOR CO.,
Webster Groves, Mo.

NORTH SIDE CHEVROLET CO.,
4333 Warne Av.

LONE STAR MOTOR CO.,
Fenton, Mo.

NEILL CHEVROLET CO.,
120 North Kirkwood Rd., Kirkwood, Mo.

J. H. BROWN & SONS CHEVROLET CO.,
Hall's Ferry & Chambers Roads

HILMER-BELCHER CHEVROLET CO.,
2244 S. Kingshighway Bl.

RELLER CHEVROLET CO.,
7239 Manchester Av., Maplewood

SOUTH SIDE CHEVROLET CO.,
3645 S. Grand Bl.

WELLS MOTOR CO.,
3008 N. Grand Bl.

DEXTER CHEVROLET CO.,
6336 S. Grand Bl.

BALLWIN MOTOR CO.,
Ballwin, Mo.

HARRIS CHEVROLET CO.,
7800 Forsythe Bl., Clayton, Mo.

EAST ST. LOUIS DEALER:

STANDARD CHEROLET CO.,
1352 State St., at Veronica

Here are a few examples to be found in today's classified columns advertised "with an OK that counts"

1928 CHEVROLET ROADSTER
Fully equipped, looks like new, cash or terms. Sold WITH AN O.K. THAT COUNTS

Several 1927 Chevrolet Coaches in excellent condition; reasonable prices.

1926 OAKLAND COACH
An O. K. motor, new Duco, excellent tires; $450.00; G.M.A.C. terms. Trade your old car.

CHEVROLET SEDAN, 1927
Five good tires, bumpers, no signs of wear, guaranteed; $150.00 down.

CHEVROLET COUPE, 1927
Rebuilt and refinished, sold with an O. K.

See our line of '27 Chevrolet Coaches; these cars are in A1 condition throughout and are priced as low as $340.00—terms can be arranged.

1927 CHEVROLET COUPE
A beauty, has original finish, many extras. Really a fine car, sold WITH AN O.K. THAT COUNTS

1927 CHEVROLET COACH
With an O. K. that counts; $385.00—terms.

PONTIAC LANDAU, 1927
Shows very little use, is in excellent condition. Special at $550.00.

CHEVROLET COACH, 1927
An O. K. car you will be proud to drive. Special at $350.00.

1927 CHEVROLET COACH
Sold WITH AN O.K. THAT COUNTS

1928 CHEVROLET COACH
Low mileage, guaranteed by the O. K. that counts—$500.00, trade or terms.

CHEVROLET CABRIOLET, 1927
Owner leaving city, will sacrifice; 7100 miles, completely equipped.

CHEVROLET SEDAN
Late model, $325.00—an O. K. car.

FORD TON TRUCKS
We have a variety of Trucks for all purposes; our cars are thoroughly reconditioned, prices range from $60.00 to $135.00, terms.

1926 CHEVROLET COACH
Excellent mechanical condition and re-ducoed; a car you will be proud to own; a real buy. Sold WITH AN O.K. THAT COUNTS

1927 FORD TUDOR SEDAN
With an O. K. that counts; $325.00—terms.

FORD COUPE, 1926
Looks good and is good—$225.00 for quick sale.

1928 CHEVROLET ROADSTER
Strictly O. K., $450.00, trade or terms.

1927 CHEVROLET SEDAN
With an O. K. that counts, fully equipped, motor and finish excellent; $175.00 down, balance 12 months.

Dependability, Satisfaction and Honest Value

ST. LOUIS POST-DISPATCH

DRAMA-MUSIC-MOVIES

PART SIX — ST. LOUIS, SUNDAY MORNING, OCTOBER 28, 1928. — PAGES 1—4A.

Back to Eye and Ear Shows

The Shubert, After Week of Darkness caused by Illness of Mr. Arliss, to Have Musical Revue, "Gay Paree," Starting Tonight—American to Open With a Mystery Meller Next Sunday.

IT IS really too bad that we did not get, last week, a view of George Arliss in his production of "The Merchant of Venice" for the coming of this fine actor in his first Shakspearean offering was looked forward to by lovers of the classic drama—and there were enough of them, by the way, to buy nearly $20,000 worth of tickets, in advance, for the performances which were called off by the illness of Mr. Arliss.

Instead then, of a week of Shylock the Shubert tonight goes back to the type of show which has marked the first few weeks of this season, musical revues of the typical Shubert style. This particular one happens to be "Gay Paree" and has Chic Sale, former vaudevillian, as its main funmaker.

Following this show the Shubert will again attempt to forsake revues for a short spell and will offer "The Silent House" a mystery thriller, which will come here from London by way of New York and Chicago.

THE same evening, next Sunday that is, the American Theater, which has been undergoing a long period of dressing up, will make a belated opening with "Interference," another British thriller, written by Roland Pertwee, who is best known on this side for his magazine stories.

While there is nothing, at the moment, scheduled for the week following "Interference" at the American the booking for that house will lean more to dramatic than musical offerings. Coming in November and December are the mystery play, "Wooden Kimono"; Frank Craven in "The 19th Hole"; Queenie Smith and Charles Purcell in the musical comedy, "Hit the Deck"; and Ziegfeld's musical production of "Rosalie," starring Marilynn Miller and Jack Donohue.

Later the American will house the New York Theater Guild Repertory Company presenting "The Doctor's Dilemma," "Ned McCobb's Daughter," "The Second Man" and "John Ferguson"; Mrs. Fiske and an all-star cast in "Much Ado About Nothing"; the mystery play "Dracula," which ran last season at the Fulton Theater, New York; Margaret Anglin, William Farnum and Lyn Harding in a spectacular production of "Macbeth" for which Gordon Craig designed the settings; the New York Theater Guild Production of "Porgy"; "The Bachelor Father"; George C. Tyler's "all-star" cast, including Frances Starr, Fritzi Scheff, James T. Powers, Raymond Hitchcock, Wallace Eddinger, Mary Shaw, Brandon Tynan and others in the Players' Club production of "The Beaux Strategem"; Genevieve Hamper, Frederick Lewis and John Alexander in a Shakespearean festival, and George M. Cohan's production of "By Request," starring Elliot Nugent.

Among the musical attractions coming to the American are Ziegfeld's productions of "Rio Rita," and "The Three Musketeers."

Thurston, the magician, will pay his customary fortnight at the American and the Market street house will also offer several all-star revivals now being organized by George C. Tyler.

...

THE past week was a disappointment to the theater-goers who wanted to see George Arliss' "Shylock," it was doubly disappointing to that gentleman himself. St. Louis has always been enthusiastic about his performances and he looked forward to a banner week here. It was bad enough to lose the chance to give his version of the Shakspearean drama before tremendously friendly audiences, but to take a week off and spend it in bed was Mr. Arliss' idea of nothing at all to feel cheerful about.

The latter part of the week, when he had recovered his voice well enough to talk, although his physician would not permit him to use it to the extent of going through the exacting lines of "Shylock," Mr. Arliss explained that his major sport, whenever he was not playing, was going to the theater. To be sure, there was nothing in the way of dramatic fare which he could have found in St. Louis during the week of idleness, but all the same he felt that he ought to be in a show house. "When I am not acting," he said in his hotel room, "my chief hobby is going to the theater. I trust the compilers of important historical facts will please note this and thus save themselves much laborious correspondence. Comparatively recently I attended a performance at a well-known New York theater and I was surprised to find in my program a special note of instructions to the audience. The producers of the play about to be presented, politely requested visitors to the theater to refrain from applauding. Any attempt at curtain calls or other audible intimation of approval was to be regarded as an interruption liable to destroy the illusion of the play.

"I believe I have a full appreciation of the artistic temperament, but I cannot say that I am altogether in sympathy with an effort to train the public to restrain its emotions in the theater. Is it not possible that we of the theater are beginning to take ourselves too seriously? The art of the theater cannot be too seriously approached, but I doubt whether we are gaining anything by trying to make the audience behave as though they were not in a theater at all. I will confess that I have always considered there is something supremely simple and primitive in curtain calls—actors standing in a row and bowing and smiling their thanks to an audience for its generous support. But, after all, isn't that a part of the theater? Isn't that one of the pleasant attractions of the theater? Don't we all have to shed our shell of sophistication when we go to a theatrical entertainment? And isn't that mainly why we go? An audience likes to applaud, it likes to see the actors bow and smile. I am going to have an awful struggle with myself when I see a fine actor work up to a splendid climax, if I am not allowed to give him a hand. Cannot the public be given credit for sufficient imagination to be able to readjust its mind to the story of the play, even though it has applauded? Do we entirely realize how wonderfully keen is the imagination of an audience in the theater? Do they really need all these helpful hints to keep them in the mood of the play? If by eliminating curtain calls, we could keep the minds of the audience pinned to the story until the rise of the curtain on the next act, I might admit the value of this innovation. But it only gives them a little longer to drift away. We know what happens between the acts. As the curtain falls, one lady probably says to her friend, 'Isn't she great?' 'She certainly is—great.' Great!—The last time I saw her I was with Emily.' 'Oh, tell me whatever's become of Emily?' 'Why don't you know?—etc., until the very last minute before the curtain rises. Failing a companion to talk to, one reads: 'What Men

Continued on Next Page.



Norma Talmadge in "The Woman Disputed," at Loew's.

DAY BY DAY — in — NEW YORK

By O. O. McINTYRE

NEW YORK, Oct. 27.

IF there are any customers who would care for a rousing old-fashioned cry—you know, the kind where you boo hoo out loud and moan in staccato intakes of breath—see Al Jolson in the talking picture, "The Singing Fool."

I saw it at the Winter Garden, now temporarily a movie house, on opening night five or six weeks ago, and every time I try to tell about it I break down all over again.

It is one of those plots that would make us laugh out loud at its sheer hokum and ten-twent-thirt mawkishness were it not for the supreme artistry of Jolson.

I understand Jolson has a hundred per cent record for making people cry with this film—including the movie producers who had to pay him.

It would seem most wise cracks originate in the brush. Every time I broadcast what seems to me a new bit of slang from Broadway I hear from some resident of Walla Walla or Fergus Falls that it is as old as the hills.

The passing of Roy K. Moulton removed a lovable newspaper humorist with a large following, especially in the middle and northwest. He had a droll manner of commenting on everyday happenings of life, seasoned with a cheerful philosophy. In a letter to me six months ago he was feeling much better and said: "I expect to be back in harness soon. But if I don't, perhaps I will not be missed." In this he was wrong. Any man who can make the world smile will always be missed.

The bone-headed ball player of "You Know Me Al" fame which Ring Lardner glorified in his Saturday Evening Post stories, was brought to the stage in a play called "Elmer the Great," by Lardner, a few weeks ago. The lines proved again that Mr. Lardner is one of our very best humorists, although the action of the play—at least on the opening night—creaked, even though produced by such an expert as George M. Cohan.

One of the over-rated plays to my notion is "The Front Page," a so-called hit of the season. It was so absurdly exaggerated it was changed during rehearsals from a drama to a farce. Its resemblance to actual newspaper work and talk is as far fetched as the resemblance of a department store basement to the Louvre. The producer, Jed Harris, is responsible for one big hit, "Broadway," but with his other productions he seems to be the happy victim of some delightful "log rolling."

Short Shavings: Marie Dressler, the hilarious comedienne, is authoring a volume called "From 50 On." . . . The years have touched Miss Dressler lightly . . . Michael Arlen and his bride are expected in America in January. . . . Lillian Lorraine is to return to the management of Ziegfeld, according to rumor. . . . Harlem's richest Negro is rated as worth $600,000. . . . Shubert Alley is a blind street back of the Astor where actors gather. . . . Incidentally, at a dinner attended by 20 of New York's most sophisticated wordlings, all stated, in an after-dinner discussion, they were convinced of the immortality of the soul.

A Times Square wit saw Eddie Cantor, Harry Richman and George Jessell walking up Broadway together. "Here comes Al Jolson," he cried.

(Copyright, 1928.)



Charles "Chic" Sale in "Gay Paree," at the Shubert.

Amusement Calendar

SHUBERT—The musical revue, "Gay Paree," with Chic Sale. Starting tonight.

ST. LOUIS THEATER—Lou Tellegen, with Eva Casanova, in a dramatic playlet; Chamberlain and Himes, comedy dancers; Seed and Austin, singing comedians; Muriel Kaye and company in a revue, and Wulff and Jerome, buffoons. On the screen, "The Perfect Crime," with Clive Brook and Irene Rich.

LOEW'S—Norma Talmadge in "The Woman Disputed." Singing and talking pictures will make up the screen vaudeville.

AMBASSADOR—"Show Girl," featuring Alice White. On the stage a musical comedy, "Wonderful Girl."

MISSOURI—"Manhattan Cocktail" with Richard Arlen and Nancy Carroll. On the stage, Frank Fay in "Snap Shots."

GRAND CENTRAL — Fourth wek of "Wings."

GRAND OPERA HOUSE — "From the Battery to the Bronx," a musical comedy; six other acts and "The Way of the Strong," a picture.

GARRICK — Mutual Circuit Burlesque, "Hindu Belles."

German Players in Danish Comedy

The German Players tonight will present at Jeffla Auditorium the comedy, "Die Hausdame" (The Lady of the House), written by a Danish author Erik Hostrup and which was given in Germany with success. Gerda Holgersen and Ludwig Koppee will be seen in the leading parts.

When Frank Tate Started Vaudeville

FRANK R. TATE, local capitalist, who gave St. Louis its first theater devoted exclusively to vaudeville, will be honored, along with a dozen other vaudeville pioneers, in the St. Louis theater, the Grand Opera House and the 800 Keith-Albee-Orpheum theaters in the United States and Canada, during the present week.

The week has been set aside, by executives of the recently merged Keith-Albee and Orpheum circuits, as "Founders' Week," co-incident with the opening, tomorrow night, of the $6,000,000 Keith Memorial Theater in Boston, which has been constructed as a gesture of esteem to B. F. Keith, originator of vaudeville entertainment, and those of the West, including Mr. Tate, who laid the foundation of the national institution, known now as vaudeville, but in the pioneering period as variety.

The Keith Memorial Theater, which is in the same block, where Keith, 45 years ago, opened his store-show, with its 23 kitchen chairs, and a stage made of crude planks, which rested on borrowed packing cases, will be dedicated Monday by a number of stars, who spent part of their careers under Keith's wing. They include George M. Cohan, Weber and Fields, Raymond Hitchcock, Maggie Cline, Eddie Leonard, Fay Templeton, David Warfield, and Flo Irwin.

TATE conceived the idea of promoting a strictly vaudeville theater in St. Louis in 1896, and, retiring from the real estate business, in which he had been engaged since his graduation, several years earlier, from Washington University law school, set about to accomplish his objective. At that time little was known of vaudeville here. The late Col. John Hopkins, who operated Pope's Theater as a dramatic house, with prices ranging from 10 to 30 cents, had been presenting variety turns between acts to kill stage waits, and the efforts of these song and dance persons, wire walkers, jugglers and the like, picked up from wherever Col. Hopkins could recruit them, constituted virtually the only vaudeville entertainment here at the time.

Before actually beginning promotion work, Tate visited Boston and several western cities, including San Francisco where the building Orpheum Circuit had opened theaters, and returned convinced he could outdo all others in the magnificence of the structure and a quality of acts to be presented. He obtained the necessary financial support, built the Columbia Theater, at Sixth and St. Charles streets, now the site of a 5 and 10-cent store, and on March 27, 1898, the first exclusive vaudeville theater in St. Louis was opened.

In this connection, Tate recalls, with a chuckle, that the Columbia was not named after the Gem of the Ocean, as many might believe, but after the Columbia Brewery, an executive of which was a heavy stockholder in the theater.

The Columbia, at the time, was recognized as one of the finest theaters in America, and, by far, the most ornate vaudeville house in the country. It was the first theater in America to have mezzanine boxes, and the opening of the house was quite a social affair.

DEDICATORY ceremonies were held on the Thursday night, preceding the opening show, and the theater was crowded. After the ceremonies, which included much speech-making, Tate stepped onto the stage and, as he invited the guests to inspect the mysteries of backstage, the curtains were parted, revealing tables piled high with food. Tate relates that the party lasted until 4 a. m., and that it was found necessary to send out for additional food before all the guests departed.

While virtually every performer of any consequence of 20 years ago played the Columbia, including such popular favorites as Montgomery and Stone, George M. Cohan, David Warfield, Weber and Fields, Raymond Hitchcock, Sarah Bernhardt, the Drews, the Barrymores, Maggie Cline, May Irwin, Fay Templeton and others, it was found difficult, some weeks, to book a full program of eight or nine acts, as vaudeville then did not have the organized booking agencies as it now has. Consequently, Tate found it necessary to put in a stock company, headed by Dick Baker, an English actor with a repertoire of more than 100 playlets, and this company used to "pinch hit" on such weeks to give the patrons a full-length show. Baker's company comprised several who later became quite famous, including Henry Kolker, Jim Daly, Robert Druett and Elinor Robson. The stock company was retained for three years, at which time booking agencies became so organized as to be able to assure the Columbia complete shows weekly.

At that time there were less than 20,000 seats in theaters in America devoted exclusively to vaudeville. Now there are more than 1,000,000.

THE movies, at that time, were beginning to take hold of public attention, and Tate began showing pictures before and after the vaudeville performances, and the first colored motion pictures shown in St. Louis were projected at the Columbia.

Tate continued to operate the Columbia until the Orpheum, which he also built, was opened in 1917.

In 1920 the Kohl and Castle interests of Chicago, the Finn and Heiman Circuit, and Tate merged with the Orpheum Circuit, which was operated throughout the West until its merger with the Keith-Albee Circuit, which consolidation has been perfected only in the last few months. One of the first moves of the merged Keith-Albee-Orpheum Corporation was to prepare to honor the pioneers, who helped build up vaudeville from a comparatively few performers to the more than 20,000 now playing before the footlights, and this honor will be paid the few living pioneers during "Founders' week," with appropriate decorations, heralds, photographs and the like outside the 800 K-A-O theaters, and on the screens of these theaters will be shown a motion picture directing attention to the early days of vaudeville and the men who laid the foundation of this form of entertainment.

Players-Guild Busy Rehearsing

NIGHTLY rehearsals are the order in the little theater of the Artists' Guild on Union and Enright where "Ariadne" by A. A. Milne will be presented by the Players' Guild the week of Nov. 12. The play reading committee, composed of Mrs. Hazel Ewald, John Hart Brown, Miss Elizabeth Jenkins, William G. B. Carson, Miss Barbara Yore and Harry McClain selected a comedy for the opening of the season and will close with a play in light vein, the three intervening ones being of more serious style. It will be the aim of those responsible for the organization of players functioning as the Players' Guild to adhere to the best in drama, giving due regard to construction, literary and dramatic value, coupled with that which will arouse public interest.

The 10 plays submitted for a choice of five include "Ariadne" by Milne, "The Pigeon" by Galsworthy, "June and the Paycock" by O'Casey, "Pillars of Society" by Ibsen, "If" by Dunsany, "Fashions for Men" by Molnar, "Mr. Prohack" by Arnold Bennett, "The Masque of Venice" by Gribble, "Hell Bent for Heaven" by Hatcher Hughes and "To Have the Honor" by Milne. The season's exact repertoire will be announced shortly.

The Players' Guild has no connection with either the Players' or the Artists' Guild and all casts are chosen in open competition, the idea being to develop a permanent theater movement here similar to those functioning with success in Boston, Detroit, Minneapolis, Birmingham, Pasadena, Dallas, New Orleans and Nashville.



Richard Arlen in "Manhattan Cocktail," at the Missouri.

New Yiddish Play At Odeon Tonight

"The Blushing Bride," a new farce comedy, will be presented by the Henrietta Schnitzer Players at the Odeon Theater tonight. The play is said to be replete with characteristic Jewish humor, and is woven about an immigrant lass in search of the fabulous millionaire husband. After a series of "Dumb Dora" acts and antics the ghetto heroine reaches the goal, and the day dreams of a fantastic mind become a reality. A number of old-fashioned folk songs and racial music are interwoven into the four acts of the skit.

Henrietta Schnitzer will portray the leading role, supported by an able cast and Rader's symphony orchestra. This is the first presentation of the play in this country after having enjoyed a successful run in the principal cities of Europe.

Von Stroheim Turns Trick

His Picture, "The Wedding March," Is One of World's Leading Films Telling a Convincing Story in a Tremendous Way—Eddie Peabody and Not Brooke Johns to Succeed Frank Fay at the Missouri—Custards Last Stand.

By NIE.

THERE have been some fine motion pictures displayed during the present year, more good ones perhaps than have been seen in any other single season. To be specific, a few of them have been such films as "Sorrell and Son," "The Student Prince," "The Patent Leather Kid," "Harold Teen," "Tempest," "White Shadows of the South Seas," "Lonesome" and the two Jannings triumphs, "The Last Command" and "The Patriot." Most of these films, together with the other good ones of the year, have been good "audience" pictures—that is, good box office attractions—as well as artistic successes, but the other night we saw a new screen offering which completely overshadows anything heretofore presented by the cinemas.

The picture is "The Wedding March" made by, with, and largely for Erich Von Stroheim, an actor who has always been known as "the man you love to hate" because of his villainous characterizations. In this picture, however, he has a near-sympathetic role for the first time and plays it far better than any of the standardized sheik leading men of the screen would be able to do.

FOR sheer magnificence and beauty and attention ot detail, which never becomes tiresome in the film, this picture has never been surpassed. Nothing De Mille has ever done in pageantry even approaches it, and the story carries conviction in its big scenes, as opposed to the artificial shots of the De Mille efforts. There is the impression throughout that you are not looking at a picture at all but at life itself—a smashing, crashing view of real people really living. It is so finely played and so correctly photographed that one feels that he is walking, step to step, with the characters.

"The Wedding March" takes a long time to present, running almost two hours, but one hardly notices its length so absorbing is the story of love and hate in Vienna in the days before the war. Whether or not it is a picture which will appeal to the flapper audiences remains to be seen. The ending, which comes with an abruptness which is entirely unlooked for, finds none of the characters for whom all of the sympathy has been carefully created, in a position where they may never again expect happiness, but it is great drama even if it happens not to be great theater.

For a long time "The Wedding March" has been talked about but not seen, but now, after more than three years of continuous effort by Von Stroheim, it is reaching the screen. It is the first film he has directed since "The Merry Widow" and the first one in which he has acted since "Foolish Wives," six years ago.

IN the story Von Stroheim is a dissolute young officer of the Austrian Life Guards Mounted. There are plenty of colorful excesses and flaws in his character, but he always holds the affection of his audience. A rearing horse which he is riding brings about an acquaintance with Fay Wray, harpist at a country inn, and the two fall in love. His princely family, meanwhile, has arranged a marriage for him with the daughter of a wealthy commoner and the picture ends with the wedding.

Actual camera work occupied more than nine months. Since filming was completed, various factors have delayed the picture's release, the principal one being the difficulty in cutting it down to the accepted length for entertainment purposes. Von Stroheim himself urged that "The Wedding March" be made into two separate but coordinated films, to be shown on successive nights. This idea finally was abandoned, and in the cutting process emphasis has been concentrated upon the love of the two principal characters while all incidental threads of the narrative have been deleted.

Von Stroheim's supporting cast is headed by Fay Wray, who was an unknown heroine in Western films when the director chose her as his leading woman. Since that time Miss Wray has played with distinction in several pictures.

"The Wedding March" has synchronized sound effects but no talking and a musical score composed especially for the production. The famous Corpus Christie Day procession, with 2100 actors, is shown in gorgeous technicolor.

THE length of time which it takes to show "The Wedding March," which is coming to the Missouri on Nov. 17, will make it impossible to put on a stage show that week which happens to fit well into the scheme of things at the theater. Frank Fay will give up his job as Master of Ceremonies on that day and for the next two weeks there will be no one taking his place for after the Von Stroheim picture is through a foot ball film will follow for Thanksgiving Week with Red Grange appearing on the stage in person. Then, on Dec. 1, the stage shows will be taken up again with Eddie Peabody, the western Master of Ceremonies, in charge. Brooke Johns, who was scheduled to follow Fay, has postponed his appearance until some time next year.

CHARLIE CHAPLIN worked as an extra in Norma Talmadge's picture, "The Woman Disputed," which is at Loew's this week. And the world's most famous screen comedian received the same pay of the other extras.

One day when Henry King and Sam Taylor were directing a scene in the story of love and war, several extras were instructed to stand in doorways and peer out at Miss Talmadge, in the role of a girl of the streets, as she passed. King wanted a little man in a big coat for one of the close-ups—and none of the extras answered the requirements.

Chaplin, who happened to be visiting the Talmadge set at the United Artists studio that day, was jokingly asked by King if he wished to make a few extra dollars.

"Certainly!!!" replied Charlie. "Get me an overcoat and I'll do the scene with Norma."

Miss Talmadge was not told, and when the cameras followed her as she walked along the street, peering into the leering faces of various men, she received the shock of her life when she discovered one of them to be Charlie Chaplin.

At the end of the scene Mr. Chaplin said.

"Where's my $7.50?"

BIGGER and better pictures used to be the goal of the movie industry. Now it is louder and longer talkies.

Only a few months ago it was a novelty to hear and see a one-reel talking picture. Today one can listen to so-called 100 per cent

Continued on Next Page.



Alice White in "Show Girl," at the Ambassador.

Works New to St. Louis To Have Prominent Place On the Symphony Programs

Twenty-Five of the 73 Numbers to Be Played During Coming Season Will Be Heard for First Time.

FULLY one-third of the works scheduled for performance by the St. Louis Symphony Orchestra during the coming season, which opens Nov. 9-10, will be new to St. Louis, according to the programs given out by Manager William E. Walter last evening, yet those "novelties" range from a divertimento by Karl Ditters von Dittersdorf, who was the friend of Haydn and Mozart, to two symphonic pictures by a present-day Italian composer, Mule, whose work has not yet been heard in this country.

Twenty-five of the 73 numbers programmed for the season will be new to the St. Louis orchestra. Among them are several works by the most representative of the modern composers: Stravinsky and Prokofieff, among the Russians; Roussel and Ravel, among the French; Mule, Zandonai, Malpiero and Respeghi amongst the Italians; Albinez, DeFalla and Turina among the Spaniards; Eugene Goossens, Frederick Delius and Ralph Vaughn-Williams among the English; Edvard Holst, representing the Scandinavians; the Rumanian Georges Enesco, and the Hungarian Yolanda Mero.

Despite such a representation of newer works, there is a sound underlying structure of accepted composers. Beethoven will be represented by three symphonies, the Fifth, the Eighth and the Ninth; Brahms by two, the Second and Third; Schubert by his great No. 7 in C. Schumann by his First in B-flat; Tschaikowsky by the "Pathetique." Mendelssohn by the "Italian," Mozart by his violin concerto No. 7 and a serenade for four small orchestras; Bach by the Third Brandenberg Concerto and his Suite in G; Berlioz by three movements from his "Fantastic" Symphony; Strauss by his "Don Quixote," "Don Juan" and "Death and Transfiguration;" Wagner by the closing scene from "Die Walkure," together with some of his overtures; Rachmaninoff by his E Minor Symphony. Other composers represented are Chadwick, Chabrier, Kroeger, Smetana, Saint-Saens, Moussorgsky, Rossini, Sibelius, Verdi, Corelli, Debussy, Wold-Ferrari, Balakirev and Chausson.

The orchestra's rehearsals begin tomorrow at the Musicians' Club, 3535 Pine street under Emil Oberhoffer who has come to St. Louis after a successful term as guest conductor in Detroit and who will spend the next two weeks in intensive rehearsal preparatory to his opening concert pair Friday and Saturday of next week.

The programs were completed yesterday. They are subject to change, but experience last year indicates that few if any changes may be ordinarily expected. The opening program for Nov. 9-10 will be as follows:

My Jubilee from Symphonic Sketches ..... Chadwick

Symphony No. 6 in B Minor Pathetique ..... Tschaikowsky

Andante Cantabile ..Tschaikowsky In Memoriam

Mrs. John Fowler, Mrs. Joseph W. Lewis

Orchestral Suite from the Ballet Petrouchka ..... Stravinsky

Bouree Fantasque .....Chabrier



Eva Casanova, appearing with Lou Tellegen in person, on the stage at the St. Louis.

Above, Baby Orman, a St. Louis child who is one of the headliners this week at the Grand. Below, Hindu Wasau at the Garrick.

Above, Patricia Downing, who presents "The First Year," at the City Club next Sunday night. Below, Emerson Brown, at the Wednesday Club tomorrow night.

"Gay Paree" Comes To Shubert Tonight; Dramas to Follow

Continued From Preceding Page.

Are Wearing' (supplied by the same considerate management, especially that one may improve the shining moments between the acts). Or one gazes rapturously at the picture of that charming but unblushing lady who always figures in the program in an extraordinarily well-fitting corset and nothing else. But, in spite of this, is not the audience mentally alert enough to come back to the play immediately the curtain rises on the next act and to take up just where it left off?

"Whatever we may put into the theater, don't let us take out the holiday spirit entirely."

Von Stroheim Scores A Real Hit With "The Wedding March"

Continued From Preceding Page.

talkies running into seven reels, while with each new picture the producers are installing more microphones on the set to catch a greater variety of noises.

In the screen opera version of "The Desert Song" film fans will hear at one and the same time the voices of six principals, 100 singers in the chorus and a 50-piece orchestra playing the accompaniment. And that is only one picture. Nat Ross, who has made 32 silent collegiate comedies with Dorothy Gulliver, George Lewis, Churchill Ross and other juveniles, is going to make the big leap in his next one and put all the rah-rah and rough-house of a college campus full strength on the screen. While Rowland V. Lee promises to screen in "The Wolf of Wall Street" all the turmoil of a hectic day in the stock exchange, as well as the voice of George Bancroft.

Custard-pie comedy is fighting with its back to the wall these days. Driven into a corner by the popularity of talking short subjects, the old familiar slapstick two-reeler is being deserted by some of its best friends. It was only a few months ago that William Fox disbanded his slapstick units to make room for more Movietone novelties. And now Al Christie, for many years a leader of the rough-and-tumble school of film comedy production, says frankly that the talking screen has created a demand for a new type of comedy utterly different from the slapstick styles of the past.

Merely putting words into the mouths of slapstick characters and setting up a microphone to record the plop of a custard pie against the comedian's face will not satisfy the sound-wise film fans, Christie feels. So his first group of talking two-reelers will be film versions of one-act plays which already have been successful on the stage. He is not booking vaudeville acts, but buying up short comedies which he can produce here with his own players. He will also produce in talking comedy form a series of Negro stories featuring Negro comedians.

A less radical departure from slapstick is contemplated by Hal Roach, who says his Laurel and Hardy comedies and the Our Gang pictures will be equipped with dialog and given a talking career. He adds, however, that most of his featured players have had vaudeville experience, and that by next spring he will be turning out a new kind of entertainment combining the best in film slapstick with the sort of comedy material that has proven its ability to "click" on the stage.

Behind the Screens

OUT IN HOLLYWOOD

HOLLYWOOD, Oct. 27.

THAT Adolphe Menjou earned $2500 a week and received a bonus of $20,000 for making four pictures was brought out at the trial of the suit of his former manager, John McKeon, for $17,000, for services rendered. McKeon charges he was hired by Menjou at $10,000 a year to get modifications of the film star's contracts. McKeon alleges he was discharged a year later.

One of the strange things about this town where so many actors and extras are prosperous one day and penniless the next is the number of its pawnshops. There are only two.

One is just off the Boulevard near Central Casting and close to the harness shops and lunch counters where movie cowboys loaf. That seems a natural location. The other flaunts its red awning across the street from the studio where Mary Pickford works and where Douglas Fairbanks, John Barrymore, Norma Talmadge, D. W. Griffith and other celebrities earn the money with which they buy all their little luxuries.

Surely the proprietor of this place is not so optimistic he expects Mary Pickford to come in and pawn her jewels or John Barrymore to ask the loan of a few dollars on one of his yachting trophies. But when questioned he merely smiles and says:

"You'd be surprised to meet some of my customers."

Of course extras and bit-players hit the financial bumps more often than players earning enough to buy bonds or real estate regularly. But a sudden drop from $700 a week to nothing often shakes a bright new diamond bracelet off the wrist of an actress no one suspects of being financially embarrassed, even if her contract with Such-and-Such Pictures wasn't renewed.

Diamonds, guns and cameras are the articles most frequently pawned here. And guns, according to one pawnbroker, are most in demand among the folks who come in to buy from him.

"I don't always sell them, though," he added, hastily. "These women! Why do fire-arms fascinate them? I told one flaming flapper she was too doggoned temperamental to own an automatic."

That is only one broker's side of it. The other is noncommittal on the subject of gun sales, but complains that the automobile loan brokers are spoiling his trade by taking in diamonds as well as cars.

There would be 10 times as many pawnshops in Hollywood if licenses weren't so hard to get, alleges one of the pawnbrokers. The other disagrees. He says most picture people prefer to visit downtown Los Angeles shops when the watch or the necklace must be pawned, and that two pawnshops are enough to take care of all the others.

One of the stars of Hollywood about whom picture-goers hear very little is Harry Oliver. He stars at building extraordinary sets. The sad part of his skill, of course, is the fact that the more convincingly natural the set looks on the screen the less likely any film fan is to wonder what artist was responsible for it.

Those who stroll often through the studios, however, get to know Oliver's sets by the "feel" of them. He seems to have the knack of making streets and houses look as though people really lived in them, even when one walks by them knowing them to be make-believe. And a river he built recently with a mountain looming over it, all in the open air, looked more convincing and attractive than some of the genuine California scenery nearby.

Just now he is busy reconstructing an Oregon wheat field inside one of the big stages on the Fox lot. The original field was shorn of its stand of grain and the wheat stalks shipped to Hollywood to "take root" again. When the last scene of "Our Daily Bread" has been shot the crop can be harvested once more and made into real flour or breakafst food.

Some of the Negro extras are still a little dubious about these talking pictures. Lew Seiler says he looked through a crowd of Negro applicants for a certain type needed in "Badges," which is to be an all-dialogue picture, and finally found a lad who resembled what he wanted.

"You look the type, all right," he told the boy, "but I'm not so sure you could handle the lines."

The applicant hastily looked around for an exit.

"Listen, Boss," he quavered, "Ah don't think you want me in this yere pitcher at all; and Ah don't want to be in it neither, 'cause when it comes to handlin' lions Ah never was no movie actor."

Those who think living in Hollywood is just a haphazard existence, full of pictures and parties, are respectfully referred to a recent announcement of the establishment of the Academy of Advanced Thought and Fine Art of Living in Hollywood. The school's announcement says it has a faculty of 19 teachers and will offer courses to "fit one for the conquest of life's problems and the mastery of environment."

And Hollywood certainly is some environment.

From now on the bespectacled Harold Lloyd is going to run less and talk more.

In deference to the desire of picture-goers for movies with a voice, the comedian of the horn-rimmed glasses is toning down the breathless speed of his latest film adventure to a point where he will have breath enough now and then to utter a few words of dialogue.

"There'll be no more 'chases' in my pictures from now on," he said during a lull in production. "I'm through with the pell-mell pursuit.

"In this picture a background of mystery, rather than speed, sets off the comic moments. We're not making it a mystery-thriller; but the underground Chinatown scenes will give us a chance to get thrills and laughs with microphone as well as camera."

Lloyd is an eager young botanist in the new picture; a botanist who by accident becomes the star finger print expert and criminologist of a metropolitan police department.

A producer who cannot use phrases full of -tone or -phone in his announcements these days is hopelessly out of luck. In Hollywood, at least, he is suspected of having no talking picture equipment and therefore of being unprepared for the new era. Even the schools which advertise in the help wanted columns of the newspapers and urge jobless boys and girls to take a course in motion picture acting are falling in line. John Ince, who runs one of these institutions, is offering in his advertisements now a "free voice test on that marvelous new device, Ince-a-phone."

Perhaps the oddest film job anyone has filled since the talkies came in was the parrot-doubling engagement recently completed by an actor whose sole duty was to stand behind a curtain and speak the lines of a parrot playing a bit in a talking picture. The parrot could talk, but was not bright enough to memorize the lines the director wanted spoken. So a double was hired for the bird.

Boys of Fairfax High School, in Hollywood, looking about them and noting how little capital it takes to become a motion picture producer, have organized the Colonial Pictures Co. to make football comedies with the school as a background.

This town's inner circle of film fans is looking at a John Barrymore picture the rest of the world probably will never see. It is the two reels of "Tempest," in which Barrymore makes love to Dorothy Sebastian.

Some picture-goers may recall that four successive directors worked on "Tempest" and three successive heroines essayed the princess role before completion of the final version, now showing at theaters, in which the German actress, Camilla Horn, is Barrymore's heroine.

The "Sebastian version" accordingly is being viewed by film folk here with the sort of eagerness fight fans displayed when the famous Dempsey-Tunney seventh round reached the screen. It is human to enjoy an argument over whether or not the referee was right.

The extraordinary angle of it all is that it should be possible for anyone to see the Barrymore-Sebastian reels at this date. Usually such discarded sequences go to the furnace for the silver that can be reclaimed from scrap film, particularly if keeping them "alive" breeds opportunity for an argument. Or they are locked in a vault for possible future reference, and forgotten.

In this case, a gallant gesture on the part of the producer was to save all her scenes for the departing heroine as a memento and a good-will gift. As such it was an expensive present, for the two reels are said to have cost upward of $100,000 to produce, figuring Barrymore's salary as part of the expense.

One of the hobbies of Cecil B. de Mille is his mountain farm of 600 acres in the Gold Creek region north of here, where grapes and apples and poultry abound. He takes special pride in keeping hunters off the place, maintaining a guard against such trespassing and even putting out large hunks of rock salt where the wild deer can see it, taste it and know that the man who makes Biblical pictures is their pal. The other day he visited the place and saw 20 deer; also the remains of $5000 worth of young apple trees the animals had tasted and, apparently, liked.

Nevertheless and notwithstanding, the "No Hunting" sign stays where it was. "It isn't very often the deer get a break these days," De Mille explains.

Facing the Music

THE first of a series of monthly musical teas to be held at the social centers at which the Community Music Schools Foundation is giving lessons, will take place this afternoon at Neighborhood Association. Before the musical program at 2:30 the Parents' Club will meet. Howard Koelling of the violin department will be the faculty member on the program. One violin and one piano student will represent the pupils, and the children's chorus of Neighborhood Association will sing a group of Japanese songs.

Mrs. Frederick Nussbaum, founder and director of the Mel-Harmonic Club, has arranged a program in commemoration of the one hundredth anniversary of the death of Franz Schubert, which will be given tomorrow night at the Wednesday Club Auditorium at 8 o'clock. Emerson Brown, Missouri State winner of the National Atwater Kent Rado Audition, and a member of the Mel-Harmonic Club, will sing two of Schubert's pieces. All of the soloists will appear costumed as in the day of Schubert, with Walter Neumann as the great composer. The public is invited and complimentary tickets may be secured from any of the Mel-Harmonic members.

The program will be as follows:

Piano Quartet: Unfinished Symphony. Mrs. Nellie Vorhof, Louise Bernero, Leonie Schmals, Anita Leiser.

Piano: Moment Musical—Op. 94, No. 3. Grace Rothman.

Song: Hark! Hark! the Lark. Ruth Roll.

Cello: Death and Maiden. Arthur Lieser.

Song: Gretchen am Spinnered (Margaret at the Spinning Wheel.) Margaretmary Darnin.

Piano: Impromptu, Op. 132, No. 3. Louise Bernero.

Song: Ave Maria. Rose Marie McLaughlin.

Violin: Rondo. Lillian Werndle.

Song: (a) The Wanderer. (b) Die Forelle (The Trout) Emerson Brown.

Piano: Marche Militaire. Kathleen Simpkins.

Minuet. Vera Chertoff, Mrs. Fred Best.

Accompanied by the Mel-Harmonic Trio.

Violin: Prayer. Anita Lieser.

Song: Erlkoenig (The Erlking). Anneite Schudmak.

Mel-Harmonic Trio—Allegro Moderato, Op. 89.

Anita Lieser, Kathleen Sumpkins, Arthur Lieser.

Songs: (a) Who Is Sylvia? (b) Sedenade. Walter Neumann.

Mrs. Frederick Nussbaum, Accompaniste. Mel-Harmonic Chorus—Impatience.

At the next regular meeting of the Morning Etude Music Club Wednesday morning, at 10:15, at the Missouri Hotel, the following numbers will be given under the leadership of Miss Cora B. Robinson:

Piano Quartette—Slav Dances Nos. 2 and 4 ..... Dvorak
Mrs. Emma W. Gutmann, Mrs. Louise D. Gardner, Mrs. Fred A. Niemoeller, Mrs. Amy Ford.

Vocal Solo—The Old Refrain ..... Kreisler
A Song of India ..... Rimski Korsakow
Mrs. Armin Pfisterer.
Miss Beatrice Knetzger at the piano

Piano Solo—Alt Wien ..... Godowsky
Valse Brillante ..... MacFayden
Mrs. Ruth S. Rishel.

Violin Solo—Sonata Opus 13 ... Rubinstein
Moderato con moto
Variation 1
Variation 2.
Finale
Mrs. Flora Knobel Huber
Miss Beatrice Knetzger at the piano

Piano Solo—Capriccio .. Sergei Bortkiewicz
Mrs. Ida Clemens Feydt

Vocal Solo—On the Road the Loving Heart ..... Sickles
Were I a Star ..... Burleigh
Mrs. Alma Morse.

Piano Solo ..... Selected
Mrs. Olga Schoeffler Streuber

J. J. Kessler, chairman of the Entertainment Committee, and Wade Fallert, musical director of the Scottish Rite, announce an organ recital by Edwin Stanley Seder of Chicago, fellow of the American Guild of Organists, at the Scottish Rite Cathedral, Thursday at 8:30 p. m. The following program has been arranged:

Concert Overture in F Minor ..... Alfred Hollins
Minuet in A ..... L. Boccherini
Suite from "Water Music" ..G. F. Handel
Magic Fire Scene (Valkyrie) ..... Richard Wagner
The Bells of Ste. Anne de Beaupre ..... Alex Russell
Dance of the Reed Pipes, P. Tschaikowsky
Romance (MS) ..... John Kessler
La Concertina ..... Pietro A. Yon
Ave Maria ..... F. Schubert
Finlandia ..... J. Sibelius

Adolph Bolm, one of the foremost ballet masters, who will be seen at the Odeon Nov. 22, came into prominence first in Petrograd when leading member of the Imperial Ballet. Then in London Bolm was associated with Pavlowa with her first company in the heyday of her career. Later in Paris, Bolm was the premier dancer and ballet master of the Diagghilev Ballet Russe, and it was in this capacity that Bolm was first introduced in this country. He was secured by the Metropolitan Opera House as leading male dancer and was responsible for many of the Metropolitan's special ballet productions, notably "Coq d'Or" and "Petrouchka." Later he was invited by the Chicago Opera Company to head their ballet, and finally he was selected to head the Chicago Art Alliance, a special organization to foster a ballet season in Chicago. With Adolph Bolm will appear Ruth Page, premier danseuse of the

Downing Players In "The First Year"

Under the direction of Fa... Downing the Downing Players ... present Frank Craven's ... "The First Year," Next ... night at the club under the ... pices of the Junior Jewish ... sumptive Relief Society.

In the cast will be Leo W... heller, Edward Miller, Julius ... heller, Ruth Fehr, Wa... Greene, Howard Weis, Mo... Hanks, Edyth Funsch and ... Corbin.

"The First Year" is the fir... a number of plays to be pre... by Miss Downing during the ... ter.

Metropolitan Opera Company, ... Ravinia Opera Company; Vera ... rova, interpreter of the Od... and Spanish dances, and ... Holmes, Mr. Bolm, besides ... trained dancers, brings with ... five musicians and a concert pia...

Fritz Kreisler will give a re... at the Odeon on Friday ... Nov. 23. Mr. Kreisler's last ... pearance here was in 1926.

At a meeting of the board of ... rectors of the Oratorio Society ... St. Louis, a body of about 200 ... theran choristers intent upon ... toric production, and recruit... from the Lutheran churches of ... Louis and vicinity, the follow... officers were appointed: Theodor... W. Eckhart, who is the financi... secretary of the Missouri Sy... was elected president. William ... Heyne was reappointed as con... tor of the organization. The ... of having two ministers and ... teachers on the board of dir... was maintained, and the follo... were elected in this capacity: ... F. L. Neebe and Rev. William ... Peters. The two teachers ... were George Hoerber and L. ... Becker. Other appointments ... Vice president, A. Jutze; secr... Miss Olga Knolle; treasurer, A. ... Vogt; and librarian, Arthur ... derson. A. P. Ranft was appo... business manager, and Henry ... meiss Jr. publicity and adver... ing manager.

The Oratorio Society is at pr... ent rehearsing excerpts from H... del's oratorio, "The Messi... which it presented last Dec... in concert at the Odeon. The ... excerpts are to be rendered in ... form a Christmas concert at ... rious Lutheran churches ... out the city and surrounding ... tory. The first church concert will probably take place in a month.

PHOTOPLAY THEATERS

CAPITOL
SIXTH AND CHESTNUT
ALL THIS WEEK — SPECIAL SEE and HEAR PROGRAM
WALLACE BEERY TALKS & SINGS "BEGGARS OF LIFE"
HE IS HERE THIS WEEK ED LOWRY And 3 Other Great VITAPHONE Presentations

PHOTOPLAY THEATERS

SKOURAS THEATERS
Ed Lowry is Away, BUT—
You can rest assured that Skouras Brothers have arranged the greatest show of the year during his absence. Before permitting Ed to leave, every detail of the program was tested and found to be up to the highest standard of Ambassador entertainment.
AMBASSADOR SEVENTH & LOCKET
Meet the Girl Who Has These, Them and Those! When She Dances the Floor Smokes! Oh, Man!
"SHOWN GIRL"
First National's Sound Picture From J. P. McEvoy's Novel, With ALICE WHITE
More "It" Than It Itself —More Flame Than Flaming Youth
On the Screen
The First Genuine Musical Comedy to Be Presented in a Motion Picture Theater—
Wonderful Girl
Joe Santley's Gorgeous Production With: Heller & Riley, Al and Ray, Samuels, Paragon Quartette
Also Dave Silverman's Overture "The Vagabond King" and Stuart Barrie's Solo
MISSOURI GRAND AT WASHINGTON
Leonid Leonardi's Novel Overture, "Meet the Boys"
On the Screen
Two Cute Collegiate Kids Try to Dazzle Broadway —That's—
MANHATTAN COCKTAIL
With Paramount's Glorious Young Lovers— RICHARD ARLEN Star of "Wings" Nancy Carroll
A Time Exposure of Hilarity— Youth—Beauty!
FRANK TEAY in "Snapshots"
Frank Guarantees Quick Delivery— Everything Snappy!

PHOTOPLAY THEATERS PHOTOPLAY THEATERS

ST. LOUIS
KEITH-ALBEE Orpheum
FOUNDERS' WEEK
The Picturization of Israel Zangwill's "Big Bow Mystery"
the PERFECT CRIME
Clive BROOK Irene RICH
—Vaudeville—
LOU TELLEGEN
in Person in "Drinks for Three"
MURIEL KAYE & CO. SEED & AUSTIN
Ted and Al Waldman
CHAMBERLAIN & HIMES
"Follies" Stars
PHYLLIS KOSHAY AT THE ORGAN

PHOTOPLAY THEATERS PHOTOPLAY THEATERS

LINDELL — Grand and Hebert — OUR SECOND "TALKING PICTURE" "LION AND THE MOUSE" With LIONEL BARRYMORE, MAY McAVOY ALSO SPECIAL VITAPHONE ACTS!
KINGS — Kingshighway, Near Delmar — THE WORLD'S GREATEST ENTERTAINER Hear "Al" Sing AL JOLSON Hear "Al" Talk in "THE JAZZ SINGER" And Famous Stage Stars in Vitaphone Acts!
Shenandoah — Grand and Shenandoah — ANOTHER "TALKING" TRIUMPH "WOMEN THEY TALK ABOUT" With IRENE RICH and CLAUDE GILLINGWATER and Your Favorite Stage Stars in Vitaphone Acts!
GRANADA — Gravois and Ellenwood — Colleen Moore in "OH KAY" and "WALLY" VERNON'S "HALLOWEEN PARTY" WITH ARTHUR NEALY
Maplewood — 7170 Manchester — CHARLES "BUDDY" ROGERS In "RED LIPS"—Also PAUL MARKHAM'S FAREWELL STAGE SHOW! Coming Soon—VITAPHONE! MOVIETONE!
MIKADO — 5055 Easton Ave. — REOPENING WITH OUR TREMENDOUS "TALKING" PICTURE POLICY "LION AND THE MOUSE" ALSO SPECIAL "ALL TALKING" ACTS!
ARSENAL — Grand and Arsenal — Double Program — COLLEEN MOORE in "OH KAY" and "THE CITY OF PURPLE DREAMS" FIRST SHOWING IN ST. LOUIS!!!

Remember
It will be a long, long time before any other St. Louis theater can show you "WINGS"!
HURRY! HURRY! To Hear and See this stupendous sensation!
It's the greatest picture in the history of the screen! DON'T MISS IT!
"WINGS"
A PARAMOUNT CLASSIC IN SOUND
Never Before Such a Cast!
CLARA BOW
RICHARD ARLEN
BUDDY ROGERS
GARY COOPER
JOBYNA RALSTON
Never Again Such a Picture!
You'll Thrill to— The stirring air battles— The daring of the War Birds— The glorious love story!
It's Wonderful! Inspiring!
Shows Today at 12:20, 2:40, 5:00, 7:20 and 9:40
SKOURAS BROTHERS
GRAND CENTRAL

The Sunday POST-DISPATCH has the largest circulation of any newspaper in the Southwest.

The POST-DISPATCH Regularly prints MORE WANT ADS than ALL the other St. Louis newspapers COMBINED.

wning Players
n "The First Year"

der the direction of Patricia
ing the Downing Players will
nt Frank Craven's comedy,
First Year." Next Sunday
at the club under the aus-
of the Junior Jewish Con-
tive Relief Society.
the cast will be Leo Veer-
, Edward Miller, Julius Veer-
, Ruth Fehr, Winifred
ne, Howard Weis, Mercedes
s, Edyth Funsch and Don F.
n.
he First Year" is the first of
nber of plays to be presented
iss Downing during the win-

politan Opera Company, and
ia Opera Company; Vera Mi-
interpreter of the Oriental
Spanish dances, and Bernice
es. Mr. Boim, besides 18
d dancers, brings with him
usicians and a concert pianist.

tz Kreisler will give a recital
e Odeon on Friday evening,
23. Mr. Kreisler's last ap-
nce here was in 1926.

a meeting of the board of di-
rs of the Oratorio Society of
ouis, a body of about 200 Lu-
n choristers intent upon ora-
production, and recruited
the Lutheran churches of St.
and vicinity, the following
rs were appointed: Theodore
Eckhart, who is the financial
tary of the Missouri Synod,
elected president. William R.
e was reappointed as conduc-
the organization. The policy
aving two ministers and two
ers on the board of directors
maintained, and the following
elected in this capacity: Rev.
Neebe and Rev. William D.
s. The two teachers chosen
George Hoerber and L. H.
er. Other appointments were:
president, A. Jutze; secretary,
Olga Knolle; treasurer, A. H.
and librarian, Arthur Fed-
n. A. P. Ranft was appointed
ess manager, and Henry W.
s Jr. publicity and advertis-
anager.
e Oratorio Society is at pres-
ehearsing excerpts from Han-
oratorio, "The Messiah,"
h it presented last December
ncert at the Odeon. These
pts are to be rendered in the
a Christmas concert at va-
Lutheran churches through-
he city and surrounding terri-
The first church concert will
bly take place in a month.

PHOTOPLAY THEATERS

"TALKING PICTURE" See and
O THE MOUSE" Hear
BARRYMORE, MAY McAVOY
CIAL VITAPHONE ACTS!
S GREATEST ENTERTAINER
AL JOLSON Hear "Al" Talk
THE JAZZ SINGER"
Stage Stars in Vitaphone Acts!
R "TALKING" TRIUMPH
THEY TALK ABOUT"
H and CLAUDE GILLINGWATER
e Stage Stars in Vitaphone Acts!
oore in "OH KAY"
" VERNON'S " HALLOWEEN
With ARTHUR NEALY
ES "BUDDY" ROGER'S
RED LIPS"—Also
N'S FAREWELL STAGE SHOW!
-VITAPHONE! MOVIETONE!
WITH OUR TREMENDOUS
NG" PICTURE POLICY
AND THE MOUSE"
AL "ALL TALKING" ACTS!
EN MOORE in "OH KAY"
E CITY OF PURPLE DREAMS"
SHOWING IN ST. LOUIS!!!!

er
g time before any other
n show you "WINGS"!



GS"



OTHERS
ENTRAL
T-DIS-
largest
news-
thwest.

PHOTOPLAY THEATERS

TODAYS PHOTO PLAY INDEX

HIGHLAND	Thomas Meighan in "The Mating Call." Also Krazy Kat, news and Matinee.
Koemen	MARIE DRESSLER in "Bringing Up Father" and "Alex the Great."
Cherokee	STAR CAST in "LINGERIE." Also Comedy and big Stage Show.
Cinderella	May McAvoy, "The Lion and the Mouse." Also Comedy and Latest News.
Criterion	Admission 10c; 2 Features and Comedy. Beautiful Rest and Smoking Rooms.
Embassy	"A CERTAIN YOUNG MAN" & "RED RAIDERS." Also Comedy and News.
EXCELLO	MARIE DRESSLER in "Bringing Up Father" and "Alex the Great."
FAIRY	"SAILORS' WIVES" and Victor McLaglen in "Hangman's House." Also Comedy.
FINA	John Gilbert in "THE COSSACKS." Also Comedy, News and Fables.
FOX BEE	"A TEXAS STEER" and "THE COUNT OF TEN." Also COMEDY.
Grandwoc	Cont. 2 to 11 P. M. Greta Garbo in "Mysterious Lady." Serial and Comedy.
Grandbooker	GRETA GARBO in "THE MYSTERIOUS LADY" and Special Matinee.
Hacklind	Mary Astor in "Heart to Heart" and "Heroes in Blue." Also Serial.
McNAIR	"Ham and Eggs at the Front" and Buffalo Bill's Last Fight" and Comedy.
MELBA	'BEWARE OF BLONDES.' Also Comedy and Big Stage Show.
Michigan	Betty Compson in "THE DESERT BRIDE." Also Big Stage Show.
MOGLER	Thomas Meighan in "The Racket" and Eva Southern in "Stormy Waters."
The SHENANDOAH	"Warming Up." Also Comedy, Serial and Classy Vodvil.
Stowstead	Charlie Chaplin in "THE CIRCUS." Also Krazy Kat Comedy and News.
O'FALLON	Dorothy Revier in "Beware of Blondes" and Special Matinee.
PAULINE	LAURA LA PLANTE in "FINDERS KEEPERS" and Others.
Pestalozzi	Lois Wilson in "DON'T MARRY." Also Serial, News, Two-Part Comedy.
QUEENS	CHARLIE MURRAY in "VAMPING VENUS" and Others.
RITZ	DOUBLE PROGRAM—MARION DAVIES in "THE CARDBOARD LOVER" and "HONEYMOON FLATS," with Geo. Lewis and Dorothy Gulliver. Cont. 2:00 to 11:30 P. M.
ROBIN	WALLACE BEERY and RAYMOND HOLTON in "THE BIG KILLING."
Virginia	BILLIE DOVE in "THE NIGHT WATCH" and Big Stage Show.

NEW'S STATE



Can Love Wipe Out a Woman's Past?

NORMA TALMADGE
Answers in The
Woman Disputed

HEAR—SEE
ODETTE MYRTIL
French Musical Star
CAPTITOLIANS
Jazz-a-la-Whiteman
David Pesetzki
and Loew's Unequaled Music.
ERNST HARES
at the organ.
Fox MOVIETONE NEWS

ALL NEW
L'EDITION DU BAL DES QUATRE ARTS
(4 Arts Ball Edition)
SHUBERT RIALTO
This Week Only
Starting TONIGHT
Elk's Night Tomorrow
ONLY MATINEE SATURDAY
$2½ BEST SEATS
Messrs. Shubert present
For the FIRST TIME a major revue, destined for the NEW YORK WINTERGARDEN is being sent on tour prior to its Manhattan inaugural. See it now in all its pristine glory, the full flush of youth. A booking aired by the enormous success of its sister extravaganzas
GAY PAREE
and
A NIGHT IN SPAIN.



GAY PAREE
CHARLES "CHIC" SALE
FRANK GABY
STANLEY ROGERS
FRANKLYN BATIE
ENTOURAGE OF 163
SYLVIA FROOS
KELO BROTHERS
LA PULCHRA LOVELIEST OF LIVING BEINGS POSES AS THE GODDESS IN WEDDING OF VENUS
39 SUPERB SPECTACLES 39
NIGHTS $1 to $3—NO TAX
Branch Box Office Rothschild Greenfield



ALL NEXT WEEK
Com. Sun. Eve., Nov. 4th
The Most Thrilling of All Thrillers!
"THE SILENT HOUSE"
ORIGINAL COMPANY
Direct From a Year in New York and Four Months in Chicago.
A GIGANTIC ROLLER-COASTER OF EXCITEMENT! TERROR! LAUGHTER!
Prices: Eves., 50c to $2.50; Wed. Mat., 50c to $1.50; Sat. Mat., 50c to $2.00. MAIL ORDERS NOW—SEATS THURS.

AMERICAN
WHERE THE FOREMOST MUSICAL AND DRAMATIC ATTRACTIONS PLAY IN THIS CITY
LEADING THEATRE OF ST. LOUIS
Direction KLAW & ERLANGER
MARKET ST. AT SEVENTH
NO TRAFFIC CONGESTION AMPLE PARKING SPACE FOR 2500 AUTOMOBILES
Opening the 1928-1929 Season on
Sunday Night, November 4th
with GILBERT MILLER'S Production of
'INTERFERENCE'
The management of the American Theatre takes great pleasure in announcing the opening of the 1928-1929 season on Sunday night, November 4th, with Gilbert Miller's production of "INTERFERENCE."
For the past four months skilled artisians and mechanics have been engaged in transforming the American into one of the finest theaters in the United States devoted to the presentation of the foremost dramatic and musical attractions. New decorations, new carpets, new draperies, new furnishings and new equipment, representing a tremendous financial outlay, will now provide the proper atmosphere for the great stage hits that are to be offered here.
To introduce fittingly this new American Theatre to the residents of St. Louis and vicinity, the management has obtained "INTERFERENCE" as the initial attraction. Sponsored by Gilbert Miller, whose name has always been a guarantee of superior productions, this melodrama of the UPPERworld, written by Roland Pertwee and Harold Dearden, will be presented in this city following its conspicuous success at St. James' Theatre, London, and the Empire Theatre, New York and immediately prior to the Chicago engagement. The original New York Company, including ARTHUR WONTNER, PHOEBE FOSTER, HILDA MOORE and A. E. MATTHEWS will be seen here.
MAIL ORDERS FOR THE OPENING WEEK ARE BEING ACCEPTED NOW. The prices follow:
NIGHTS: Orchestra, $3.00; First Balcony, $2.50, $2.00, $1.50 and $1.00. Second Balcony 50 cents
BARGAIN MATINEE WEDNESDAY
ENTIRE PARQUET $1.50 ENTIRE BALCONY $1.00 SECOND BALCONY 50c
POPULAR MATINEE SATURDAY
ENTIRE PARQUET $2.00 FIRST BALCONY $1.50, $1.00 SECOND BALCONY 50c
These prices are not subject to tax. Enclose remittance and self-addressed stamped envelope for prompt and safe return of tickets.
Seat Sale at Box Office Starts Thursday, 9 A. M.

GARRICK BURLESQUE
6th and Chestnut
Phone MAin 2651 We Hold Seats
HINDU WASAU
(THE BOHEMIAN CHARMER)
and HER PRETTY "HINDU BELLES"

COMING!
ROLAND HAYES
Celebrated Tenor
Thursday Eve., Dec. 6, 1928
At ODEON
BENEFIT
St. Louis Colored Orphans' Home Building Fund
TICKETS NOW ON SALE
Odeon Pharmacy, Odeon Bldg., Pine Street Y. M. C. A., Poro College, Aeolian Ticket Office, 1004 Olive St.

Telephone your lost ad to the POST-DISPATCH as late as 12:30 p. m. for the later edition—except Saturday. Have it in before 10 o'clock if possible to also reach the Home Edition readers. Call MAin 1111.

11 A. M. to 12 P. M.
GRAND OPERA HOUSE
Big FOUNDERS' WEEK Show
Headed by the comical
JULES HOWARD
Who Will Take You From the
BATTERY TO THE BRONX
with his Singers, Dancers and Girls
6 OTHER NOTED ATTRACTIONS 6
Photoplay
The WAY of the STRONG
with Margaret Livingston
Theodore Von Eltz
A drama of the Underworld

SMITH, "IN SUBSTANTIAL ACCORD" WITH PROGRESSIVE VIEW, LA FOLLETTE ASSERTS

Whichever Nominee Wins, Senator Says Public Must Rely on Progressives in Congress to Protect Its Interests.

Special to the Post-Dispatch.

MADISON, Wis., Oct. 27.—The issues of water power, farm relief, labor injunctions, corruption in public service and abuse of presidential power in Nicaragua are in the presidential campaign not because of the courage or patriotism of the Republican and Democratic parties, but because Progressive Republicans and Progressive Democrats, acting as a group in Congress, have forced them in.

This declaration was made by Senator Robert M. La Follette, Wisconsin Progressive, in a signed editorial in the current issue of La Follette's Magazine. He insisted that neither the Republican nor Democratic party was on record in favor of the principles for which the Progressive group has fought.

Gov. Smith, Democratic presidential nominee, has made public declarations and definite commitments which are in substantial accord with the views of the Progressives on the issues forced by the latter, the Senator went on. Nevertheless, the editorial says, if Herbert Hoover is elected and undertakes to carry out the policies of President Coolidge, or if Gov. Smith is elected, "the people will have to rely on the Progressives in both parties to guard the national resources of the public domain from such interests as the power trust, to provide equality for agriculture and to protect wage earners from denial of their constitutional rights."

Senator La Follette said he had dissociated himself from the Republican national ticket and platform throughout the campaign.

Text of Editorial.

The text of his editorial follows:

"Certain issues are at stake in the election Nov. 6, which go to fundamentals of government and of the Progressive movement.

"The election involves, too, the question of how Progressives who have little faith in either of the old parties, but who nevertheless desire to support Progressive principles wherever and whenever they are at issue, may most effectively accomplish that purpose without abandoning the ground already won at great effort and sacrifice.

"The Progressive movement, as we know it today, had its beginnings a generation ago in the State of Wisconsin. It owed its origin and its enduring success to the devotion of the people of Wisconsin to the Republicanism of Lincoln and the Democracy of Jefferson, as exemplified in the independent leadership and the constructive statesmanship of Robert Marion La Follette.

"It was the administration of Gov. La Follette and the working out of fundamental reforms in the State of Wisconsin that first made the Progressive movement a powerful force for good in State and nation in the period preceding the World War. It was largely due to his uncompromising opposition to monopoly, privilege and corruption at Washington that 5,000,000 Progressive voters left the old parties under his leadership in the last national election.

Takes Up Father's Work.

"My father devoted the last years of his life to an effort to rally the common people of this country to a political movement, which, as he believed, would reestablish equality of opportunity and a larger measure of human freedom, challenge the existing system of privilege and corruption at Washington and ultimately overthrow it. The year following the 1924 election, he died in the belief that neither of the old parties was a fit instrument for this purpose, and that the best hope of the American people lay in the maintenance and advancement of the Progressive cause. He believed that the first condition essential to such an advance was the increasing of the Progressive group in both branches of Congress. He confidently hoped that ultimately the executive branch of the Government could be brought under Progressive control.

"Sharing this conviction, I have devoted my energies during the last three years in the United States Senate to a support of Progressive principles, with the larger aims of the movement constantly uppermost, and without any regard whatsoever to considerations of party regularity. During this period public questions of the gravest importance have engaged the attention of Congress and the interest of the American people.

Muscle Shoals.

"Under the leadership of Progressives like Norris of Nebraska, and Wheeler and Walsh of Montana, the effort has been made, often against the active opposition of the Coolidge administration, to complete the exposure and to effect the punishment of the faithless public officers and private conspirators first challenged for their shameless corruption by Robert M. LaFollette. The restoration to the people of hundreds of millions in stolen goods has been due solely to the efforts of these Progressives.

"During this entire period, a fight has been waged under the leadership of Senator Norris of Nebraska to save Muscle Shoals to the people of this country. This has been but a part and a symbol of the progressive effort to conserve all our natural resources from the rapacity of such interests as the power trust, and to establish the principle that the natural resource of hydro-electric energy should be developed and operated by the government itself, for the common benefit, rather than to be turned over to private corporations for their selfish exploitation and profit.

On this question Progressives of both parties have supported Senator Norris. Men have been found in both parties in Congress and in executive office to do the bidding of the Power Trust.

Within the last three years the only plan thus far proposed which has had for its avowed purpose the granting of equality to agriculture, has twice been passed by Congress and twice been vetoed by President Coolidge. Progressives like Senator Howell of Nebraska, Senator Frazier of North Dakota, and Senator Shipstead of Minnesota have led in this struggle on behalf of the farmer. Opposition preventing enactment of any genuine relief measure has come from members of both parties who are content to permit the benefits of Government protection to remain the exclusive privilege of manufacturing industries.

Imperialism in Nicaragua.

"Under the present administration of the United States has for more than a year been engaged in a bloody and costly warfare in Nicaragua which has engendered hatred of our flag as a symbol of imperialism throughout Central and South America. The only effective protest offered against this policy has come from Progressives in Congress, over the combined opposition of the administration itself and the leaders of both the old parties. It is due, in fact, to an alliance between Republican and Democratic members of the Foreign Relations Committee, that an investigation was blocked at the last session of the Senate and that United States Marines now remain in Nicaragua making war upon a weaker people with whom we are at peace under every rule of international law and under the express terms of our own Constitution.

"During the present administration this country has witnessed an abuse of the injunction in the State and Federal courts which, permitted to go uncorrected by law, will practically destroy the right of collective bargaining and paralyze organized labor. In thre coal fields of Pennsylvania, O., and other States the injunction has recently been used to deny the most sacred and elemental rights of American citizens. Had it not been for the exposure of these conditions forced by Senator Johnson of California and the offering of the pending anti-injunction bill by Senator Shipstead of Minnesota, this grave abuse would today remain unchallenged in Congress and without hope of remedy.

Progressive Platform.

"Thus the Progressives of both parties for years have, by maintaining their record distinct from that of the old parties, and by an intelligent use of the balance of power, rendered inestimable service to all classes and sections of the country. They have fought unceasingly and against heavy odds for principles worth fighting for, the stamping out of corruption in the public service; the saving of our last great natural resource from the power trust and its development and operation by the Government; the restoration and maintenance of agriculture as a profitable industry in which free, independent farmers may engage; the recognition of the sovereignty and equality of all nations, large and small, as the only sure basis for a lasting peace; and the protection of labor from a denial of constitutional rights which imperils not alone the liberties of wage-earners in industry but the liberties of all our people.

"I have participated in the work of the Progressive group in the Senate, without regard to partisanship, because I believe in the justice of these principles and find them embodied in the creed of no organized political party represented in the United States Senate today.

"It was these principles, presented with the indorsement of the Republicans of Wisconsin in the form of a minority report on platform, for which I stood at the Republican National Convention at Kansas City.

Repudiated G. O. P. Platform.

"This report was rejected and in its stead the convention adopted a reactionary platform offered by Senator Smoot of Utah. It pledged a continuance of the Coolidge policies, ignored the existence of Muscle Shoals, Boulder dam and the power trust, failed to mention or repudiate the betrayal of the party and the country by Fall, Dougherty, Forbes and Hays, rejected the farm bill passed by a Republican Congress, and frankly defended the Coolidge policy of imperialism in Nicaragua.

"At the outset of the campaign in which I was a candidate for renomination to the Senate in the Wisconsin primary, I publicly repudiated the Republican platform and announced that I stood pledged to the Progressive platform embodying the principles submitted by the Wisconsin delegation at Kansas City. Upon this pledge, I was renominated and am a candidate for re-election to the Senate.

"If these pledges are to be fulfilled, it is obvious that Progressive principles of government must enlist the support of men and women throughout the nation, and candidates for public office must be elected whose public records and commitments square with them.

"Accordingly, since the Wisconsin primary, I have been speaking in Minnesota on behalf of Senator Shipstead, farmer-labor candidate; in Montana, for Senator Wheeler, Democrat; and in North Dakota, for Senator Frazier, Republican. These men, although representing three different parties, have rendered signal service in the public interest as progressive members of the Senate. I have likewise publicly urged the re-election of Senator Dill, Democrat, of Washington; Senator Howell, Republican, of Nebraska, and Senator Johnson, Republican, of California. Their re-election and the election of other candidates for the Senate and the House of like character is essential to the advancement of the Progressive cause.

Where the Old Parties Stand.

"When we turn to the presidential campaign, we cannot blind ourselves to the fact that the same questions which have arisen in the election of a new Congress are likewise at issue in the election of a chief executive. The next President of the United States must pass upon these identical questions and will share with Congress in their settlement for the good or ill of the country. Prejudice and passion may, at times, obscure the real issues, but they continue to exist whether we face them boldly or not. The issues I have mentioned are in the presidential campaign today, not because of the courage or patriotism of either of the old parties, but because progressive Republicans and progressive Democrats co-operating as a group in Congress have forced them out into the open and compelled their consideration at the polls.

"Neither party is today on record as a party in favor of the Progressive principles for which this group has fought. So far as the Democratic party is concerned, this is due to the fact that there was no discussion of these issues and the successful candidate did not take a stand upon them in their national aspects before the convention met.

"The Republican party in its national convention at Kansas City did take definite ground against Progressive principles on most of those questions. It confirmed that stand by its blanket indorsement of the administration's policies and by its nomination of a candidate intimately associated with the policies of the Harding-Coolidge administration.

"Since the convention, Mr. Hoover has repeatedly pledged the continuance of the Coolidge policies and stated his belief in their wisdom and justice. On not one of the important issues at stake has he departed from the recorded position of the present administration, which I have found it necessary to resist as a member of the United States Senate. I have therefore, dissociated myself from the Republican national ticket and platform throughout this campaign.

Smith "In Substantial Accord."

"Since the convention, Gov. Smith has made public declarations and definite commitments which are in substantial accord with the Progressive view on water power, farm relief, the injunction in labor disputes, corruption in the public service, and abuse of presidential power in Nicaragua.

"We know in advance that if Mr. Hoover is elected and undertakes to carry out the Coolidge policies to which he has pledged himself in this campaign, the American people will have to rely on Progressives in both parties in Congress to take the initiative in exposing corruption, to guard the natural resources on the public domain from such interests as the power trust, to provide equality for agriculture, and to protect wage-earners from denial of their constitutional rights.

"We know, also, that if Gov. Smith is elected, and undertakes to redeem the pledges he has made in this campaign, on these issues, the American people will have to rely on the same group of Progressives in Congress, rather than upon the Democratic membership as now constituted, to see that those promises are fulfilled, in the legislative branch of the Government.

"In either event, the maintenance and strengthening of the Progressive group in Congress is of paramount importance to the public interest.

"To that purpose I have given my best efforts in the Senate, in the National convention at Kansas City, and throughout the present campaign in my own and other States.

"So far as I am concerned, I intend to continue this course in and out of the Senate in an honest effort to advance Progressive principles on the great, fundamental issues which, it seems to me, should control if we are to promote the freedom, welfare and happiness of the American people. This I propose to do, as a Progressive Republican, without regard to the fortunes of any political party or individual, recognizing no responsibility or obligation except to the people and the commitments which I have made to them."

AMUSEMENTS

COLISEUM
Thursday Eve., Nov. 22, 8:15
The World's greatest musical organization on its GOLDEN JUBILEE TOUR, Lieutenant Commander JOHN PHILIP SOUSA conducting. There is only ONE SOUSA, and the world not only admires but loves him. He was America's Ambassador of Good Will long before anyone thought of the title.
GOLDEN JUBILEE CONCERT
1878 GOLDEN JUBILEE TOUR 1928
SOUSA AND HIS BAND
Lieut. Com. JOHN PHILIP SOUSA
CONDUCTOR
FROM MAINE ~TO~ CALIFORNIA
Ticket Office, Aeolian Co., 1004 Olive. Prices, 50c-75c-$1-$1.50-$2. Mail Orders NOW.
Concert Direction Elizabeth Cueny.

AMUSEMENTS

Again the Season of
SYMPHONY MUSIC
is at hand, for the first concerts are less than a fortnight away, as they come on
FRIDAY AFTERNOON, NOVEMBER 9 and SATURDAY EVENING, NOVEMBER 10
Thereafter, during a period of twenty-two weeks, a total of eighteen such pairs will be given.
The admirable orchestra of which Saint Louis has just reason to be proud will be under the direction of four most distinguished conductors. Three of these,
Emil Oberhoffer, Bernardino Molinari and Eugene Goossens
demonstrated their worth in their appearances with the Orchestra a year ago. The fourth,
E. Fernandez Arbos,
is Spain's foremost conductor, acknowledged to be one of the very few truly great conductors amongst contemporary musicians.
The list of soloists is unsually interesting, containing as it does artists whose standing in music is unquestioned; and, as a special feature,
Beethoven's Ninth or Choral Symphony
will be given with the assistance of 100 singers from the Morning Choral and Apollo Clubs and an exceptionally fine quartet.
The sale of season tickets shows a material advance over that of last year, but there are still left excellent seats to be had for both the Friday and Saturday series at all prices—$12, $16, $20, $25, $30. A few boxes for Saturday evenings are available at $250 each.
Music Lovers Cannot Afford to Miss These Concerts
If you have not yet secured your tickets, order them the first thing tomorrow.
TELEPHONE JEFFERSON 8610
or call at the
Symphony Offices, 327-8 Odeon Bldg.,
WILLIAM E. WALTER, Manager



This fluffier...
"clingier" powder!
NOW.. new size.. new price, $1.00!
Smart women everywhere are enthusiastically changing to Primrose House Chiffon Face Powder in its new $1.00 size. Its reputation preceded it by years, for it is the very same powder as in the long famous three-times-as-large size at $3.00. It is the fluffiest, clingiest powder you can dream of, fragrant and flattering.
And an extravagant yellow powder puff comes with it! In white, natural, brunette, beige, bisque and orchid (for evening). At $1.00. Sold at the following stores, or direct from us if that is more convenient. Use the coupon below.
Stix, Baer & Fuller Co. Susan McKenna, Inc.
Scruggs-Vandervoort-Barney Dry Goods Co.
Jantzen Drug Stores Inc., 5300 Pershing Ave.
PRIMROSE HOUSE
Fifth Avenue at Fifty-second Street, New York
"HERE DWELLS YOUTH"
PRIMROSE HOUSE, 5 East 52nd Street, New York City. Dept. S-28
Enclosed is $1.00 in stamps, bill or money order, for which please send me the new dollar size of Primrose House Chiffon Face Powder in shade checked.
—white —natural —brunette —beige —bisque —orchid (evening)
Name
Address

MONDAY'S SALE — "QUALITY DRUGS—AT A PRICE" — AT ALL OUR STORES

WOLFF-WILSON'S

SEVENTH AND WASHINGTON
SOUTHWEST CORNER OF
GRAND AND OLIVE
DE BALIVIERE AND McPHERSON

"A ST. LOUIS INSTITUTION"
"42 Years of Successful Merchandising"

SEVENTH AND ST. CHARLES
408 WASHINGTON
HAMILTON AND PLYMOUTH
GRAND AND ARSENAL



Here's How to "Pick Up" Daily With a Wolff-Wilson

DOUBLE-RICH CHOCOLATE
Malted Milk

Served frosty cold—a large shaker full—topped with whipped cream—and free crispy crackers—a meal in itself 20c

Money Can't Buy Greater Values Than These!

Have Your Prescriptions Filled at Wolff-Wilson's



Our Prescription Department is of the highest medical character. Only the most competent and experienced registered pharmacists are employed—only the purest drugs and chemicals are used.

Over 3,000,000 Prescriptions Filled to Date—A Running Stream Stays Fresh! There's a Reason

SWEET BITS O' THIS AND THAT



FRENCH CORDIALS
Liquid Centers

Six different delicious cordials covered by thin shells of sugar.

Full Pound Box **49c**

COCOANUT CRISP CRACKER JACK, Pound Can, 39c

The Thermetallic Thermometer



—is a scientific temperature indicating instrument of recent invention. It is a valuable and reliable instrument and should be treated as such. Hang it up in a conspicuous place in your office or home. See that it is not in the sunlight or near a radiator or stove and it will give you the accurate temperature of the room. Unlike mercury thermometers the temperature can be easily read from considerable distance.

Sale Price, 98c

Well Feeling Comes When You Take LANE'S PILLS

Constipation robs your body of vitality, energy, pep and resistance. Take Lane's Pills and start the bile flowing, get your liver and bowels acting freely and see how much better you feel. Pleasant in action — never gripe. Try them.

25c Size, 3 Pkgs., 50c

Beware of Sore Spongy, Bleeding Gums



They are the forerunners of pyorrhea—that dreaded gum disease.

PYRO-CHEX

Gum massager and antiseptic are guaranteed to relieve these conditions to your entire satisfaction, or you get your money back.

Complete Treatment **$1**

Easy Way to Take Off 3 to 5 Lbs. a Week
Don't Stay Fat

Why not give a chance to Silph and prove what it will do for you? It is very likely that many a figure you have admired has at some time or other used Silph as over a million boxes have been sold to men and women who in many cases had tried everything else without success. Silph chews like any other pleasant and refreshing chewing gum.

Silph Reducing Gum
3 for $1.00

helex

The Healing Salve FOR Burns, Sores and Eczema 21c 42c

Paul's SKIN-EASE

Pimples, Eczema, Burns Hives, Shingles, Rashes

Instant relief—a clean, healing liquid **57c**

$1.00 Hind's Honey & Almond Cream
Large Size
63c

Mail Orders

Given prompt attention. Kindly include 10% to cover postage and packing. Address orders to 7th and Washington Ave.

Sore Throat or Cough?

You can obtain almost instant relief by taking CATLIN'S PINE EXPECTORANT. Pleasant to taste and most effective. Large bottle, sale price... **50c**

1-Lb. Roll Hospital Cotton



Sale Price **39c**

Chewing Gum, Mints and Fruit Drops

Grape, Wrigley's Spearmint, Juicy Fruit, Doublemint, Yucatan, Chicklets, Beeman's Pepsin, Teaberry, Beech-Nut (all flavors), Black Jack, Peppermint Mint or Beech-Nut Fruit Drops.

Box of 20 Pkgs. .. **65c**

Portable Lamp



Complete with cord and plug; will fit any electric light socket; for office or home use.

Sale price..... **$1.49**

FREE! A 50c Pkg. Twinplex Blades With Every *Twinplex Stropper*

Black Beauty model, will resharpen Gillette or Durham-Duplex Blades; guaranteed 10 yrs.



Sale price **$2.98**

FREE!



A 50c can Spring Maid Talcum—with a $1.00 bottle W.-W. Lilac Vegetal at..... **79c**

Cleans-Rite



Cleans thoroughly without leaving any ring. $1 quart can.

Sale price..... **45c**



Special Values in Soaps



FREE
A Pearl-Back Pyroxylin Hand Brush Valued at $1.00 with 3 Cakes of Camay Toilet Soap,
39c

10c Lifebuoy Soap	5 Bars	25c
10c Ivory Soap	10 Bars	64c
10c Palm Olive Soap	10 Bars	64c
5c Guest Ivory Soap	10 Bars	38c
10c Jergens Violet (Transparent) Soap	4 Bars	25c

Wolff-Wilson Special Selected Soaps
—Made by the Makers of Woodbury's Facial Soap—
An assortment of nine cakes of fine Toilet and Bath Soaps, selling regularly for $1.00. Specially priced for Friday and Saturday, at **69c**

$1.00 Nujol Mineral Oil
Pint Bottle,
59c

Bicycle Playing Cards



Straight, Pinochle or Bridge. Regular 50c value.
Three Decks... **$1.10**



75c Arrow Brand Poker Chips
Unbreakable set of 100. Excellent value.... **49c**

OPTICAL SPECIALS:—

7th and Washington — 408 Washington



3-Day Sale — Monday, Tuesday and Wednesday

$5.95 Pair — Invisible Bifocal Lenses — Two Sights Ground Into One Lense. Usually Priced $15.00. (Spherical Combination) — **$5.95** Pair

Reading and Sewing Glasses
Large round lenses. Complete with frame as above **$1.95**

Bifocal Lenses
Two visions, far and near. Complete with frame as above **$2.30**

Worthall Complete Hair Dressing Sets

Includes waver rod, curler clamp, attachable dry comb and deep channel marcelling clamp. (All parts are interchangeable.) Sale price, **98c**



McKinnon Footballs



Regulation size with genuine horsehide cover. Guaranteed perfect. $1.50 value **98c**

Icy-Hot School Kit



Green japanned lunch kit, fitted with ½-pint bottle and lunch compartment. Regular $2.50 value..... **$1.49**

HAIR CLIPPERS

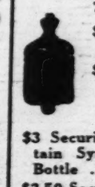
For cutting and bobbing hair. Price. **79c**



7½-Inch Barber Shears
Sale price.. **69c**

Sensational Rubber Goods Sale

All Our Water Bottles and Syringes Guaranteed 1 Year



75c Rubber Gloves, 49c
$2.00 Omega Fountain Syringe $1.59
$3 Security Combination Fountain Syringe and Hot-Water Bottle $2.39
$3 Security Combination Fountain Syringe and Hot-Water Bottle $2.39
$2.50 Security Fountain Syringe, maroon rubber; extra-size tubing $1.98
$2 Security Water Bottle, $1.69
$2 Vaginal Syringe $1.49

Pink Cheeks Quick Smile Thrilling Vigor

—are yours when your body is truly normal—naturally active. Food waste must not remain in the body. Headaches come. Dullness, listlessness!

Drink the Fragrant Juice of
Schoenfeld Tea
You'll Eat Better, Work Better, Sleep Better

Sale Price, 3 Pkgs. **50c**

Easy Now to Allay Getting Up Nights

To quickly alleviate Getting Up Nights, Backache, Bladder Weakness, Burning Groin or Leg Pains, of functional type, try the Cystex 48-Hour Test. Used by over half a million sufferers, often with amazing results. This new, successful method is recommended by world's largest drug stores. Don't give up. Start the Cystex test today to quickly alleviate painful conditions, sleep well, and feel full of pep or cost nothing under our Positive Money Back Guarantee. Don't delay. Try Cystex today. Only 57c.



CIGARETTES



Chesterfields, Lucky Strikes, Camels, Old Golds
2 Pkgs. for 25c
Carton 200, $3.25

Smokes of Pleasure
Dutch Masters Cigars 10c Str. Size 2 for 15c
Box of 50, $3.75
King Edward Cigars 5 for 20c Box of 20 $1.90

Bell's Pine Tar & Honey 23c 44c 83c	Vick's Vaporub 23c 49c	$1.20 Sal Hepatica 73c	$1.20 Scott's Emulsion 73c	$1.25 Creomulsion 89c	$1.20 Father John's Medicine 73c	$3 Coty's L'Origan Perfume Ounce $1.79	$1.00 Listerine 73c	$1.10 Miller's Herb Juice 69c 3 Bottles, $2

Spirits Camphor 2 ozs., 25c — **Purity Drugs** — W.-W. Witch Hazel Pt., 29c

65c Alophen Pills (100)	49c
Camphofated Oil, 4 oz.	39c
60c Veronal Tablets	49c
100 Phenolphthalein Wafers	39c
Rubbing Alcohol, pints,	3 for $1.00
Epsom Salts, 5 lbs.	39c
50c Urotropin Tablets	39c
3-Grain Quinine Capsules, 2 dozen	25c
Blaud Tablets, chocolate coated; 5-grain; bottle of 100	35c
$1.25 Vercolate Tablets, (100)	95c
W.-W. Cod Liver Oil, pt.,	59c
75c Cream Tartar, W.-W., lb.	63c
75c Rochelle Salts, W.-W., lb.	63c
Bicarbonate Soda, W.-W., lb.	15c
2 lbs.	25c
W.-W. Epsom Salts, 5 lbs.	39c
Tincture Iodine; 2 oz.	25c
65c Powdered Henna, W.-W., pound	53c

$1.00 Prophylactic Hair Brushes
Sale Price, 69c

Shav'g Needs

65c Barbasol	39c
42c Gem Blades	29c
50c Mennen's Shaving Cream or Skin Balm	29c
50c Williams' Aqua Velva,	29c
50c Williams' Shaving Cream	33c
$1.00 Gillette Blades	67c
$1.00 Autostrop Blades	75c
50c Durham Blades, 3 pkgs.	$1.00
Williams' Barbers' Bar, Cake Shaving Soap, 6 cakes to lb., at	39c
35c Enders or Ever-Ready Blades, 3 pkgs.	85c
Styptic Pencils	3 for 25c

Soaps

Germicidal, 1%	3 for 50c
Bocabelli	bar $1.19
W.-W. Olive Oil-Castile, 4-lb. bar	98c
25c Zemo	3 for 50c
4711 White Rose-Glycerine	3 for 50c
25c Chex	3 for 50c
25c Cuticura	3 for 50c

Pinkham's Vegetable Compound	79c
Bayer's Aspirin Tablets, 2 dozen, 25c; bottle of 100	93c
Bromo Seltzer	23c, 45c, 89c
$1.00 Lysol Disinfectant	73c
$1.00 Marmola Tablets	69c
Ovaltine	32c, 45c, 89c, $3.69
75c Mead's Dextri Maltose	49c
Caldwell's Syrup Pepsin	37c, 73c
$1.00 Miles' Nervine	73c
25c Hill's Cascara Quinine	3 for 50c
$1.25 Pertussin	$1.09
60c Pinex	44c
50c Phillip's Milk of Magnesia	3 for 95c
Piso Cough Remedy	23c, 44c
30c Grove's Bromo Quinine	3 for 50c
70c Miller's Snake Oil	49c
$1.00 Wampole's Cod Liver Oil	69c
$1.00 Danderine Hair Tonic	79c
$3.75 Horlick's Malted Milk, Hos. Size,	$2.69

BAD LEGS

If Your Legs Are Swollen and Oftimes Ache, If You Are Bothered With



Swollen or Varicose Veins and Bunches

If your feet are inflamed and sore, then our advice to all sufferers is to use

MOONE'S EMERALD OIL
Sale Price, 98c

Must Men Fear Middle Life?

If you are constantly annoyed, embarrassed and distressed by bladder, urinary or prostatic troubles, you should take immediate steps to correct your trouble at once before it reaches a more serious stage and ruins your health. Backaches, headaches, getting up nights and painful urination are symptoms and you do not want to give up hope until you have tried Dr. Southworth's Blood and Bladder Medicine, at the Doctor's own risk. It has been successful in thousands of cases and if it brings you swift and certain comfort you will be greatly pleased; if it does not, it costs you nothing. So if you need this grand medicine, try it today without risk.

Special Cut Rate Price..... **$1.19**

IMPORTED HIGH-GRADE PERFUMES



$6.00 Caron's Black Narcissus, 1 ounce, bulk	$4.98
Rosine's Hahna	$3.75 and $12
$2.50 Rosine's Tout la Foret, Original	$1.49
Mystikum, $3.75, $7.50 and $12.00	
Cheramy April Showers	$1.00, $2.50 and $4.00
$7.50 Golliwogg Fin Head	$5.98
Golliwogg (Baby) Black Head	$1.50
$3.00 Coty's L'Origan, ounce, bulk	$1.98
Ciro's Maskee	$2.00 and $5.00
Corday's Toujours Moi	$1.50, $6.00 and $10.50
Ciro's Wild Gardenia, ounce, bulk	$4.50

Face Powders

50c Java Rice	34c
Spring Maid, Cold Cream Base	$1.00
$1.00 Coty's L'Origan	67c
$1.00 Azurea	69c
50c Nadine	36c
50c Luxor	39c
60c Djer-Kiss	39c
60c Pozzoni's	39c
75c Boncilla	59c
$1.00 Mary Garden	77c
Armand's	50c, $1.00

Lipsticks

$1.00 Tangee	79c
Spring Maid	25c
$1.00 Coty's L'Origan	79c
50c Delica, Kissproof	37c
Cara-Nome	85c
25c Jonteel	19c
25c Princess Pat	19c
Guerlain's	$1.50

Rouges

50c Luxor	39c
75c Tangee	63c
Spring Maid	50c
50c Mary Garden	50c
$1.00 Coty's L'Origan	83c
50c Djer-Kiss	36c
50c White Rouge	36c
75c Ashes of Roses	63c
$1.25 Ashes of Roses	98c
50c Princess Pat	36c

Face Creams

65c Professional, lb. can,	39c
50c Dirlove, Orange Flower, Cucumber, Peroxide, Vanishing, Oriental, Wrinkle	34c
50c Sanitol Vanishing	36c
60c Sempray	44c
65c Pond's Cold or Vanishing, jar	39c
$1.00 Daggett-Ramsdell's	69c
$1.00 Tangee Cream	83c
Riker's Violet Cerate	50c

For the Teeth

Squibb's Tooth Paste	36c
50c Prophylactic Tooth Brushes	42c
50c Dr. West's Tooth Brushes	42c
50c Pepsodent Tooth Paste	29c
50c Kolynos Tooth Paste	29c
Lyons' Tooth Powder	21c
Revelation Tooth Pow.	23c
$1.00 Pyrosana	59c
60c Forhan's Tooth Paste	34c
50c Ipana Tooth Paste	29c
50c Iodent Tooth Paste	29c
Dental Floss	20c, 35c

Worthall Complete Hair Dressing Sets

Includes waver rod, curler clamp, attachable dry comb and deep channel marcelling clamp. (All parts are interchangeable.) Sale price, **98c**

McKinnon Footballs

Regulation size with genuine horsehide cover. Guaranteed perfect. $1.50 value **98c**

Icy-Hot School Kit

Green japanned lunch kit, fitted with ½-pint bottle and lunch compartment. Regular $2.50 value..... **$1.49**

HAIR CLIPPERS

For cutting and bobbing hair. Price. **79c**

7½-Inch Barber Shears
Sale price.. **69c**

Sensational Rubber Goods Sale

All Our Water Bottles and Syringes Guaranteed 1 Year

75c Rubber Gloves, 49c
$2.00 Omega Fountain Syringe $1.59
$3 Security Combination Fountain Syringe and Hot-Water Bottle $2.39
$3 Security Combination Fountain Syringe and Hot-Water Bottle $2.39
$2.50 Security Fountain Syringe, maroon rubber; extra-size tubing $1.98
$2 Security Water Bottle, $1.69
$2 Vaginal Syringe $1.49

Pink Cheeks Quick Smile Thrilling Vigor

—are yours when your body is truly normal—naturally active. Food waste must not remain in the body. Headaches come. Dullness, listlessness!

Drink the Fragrant Juice of
Schoenfeld Tea
You'll Eat Better, Work Better, Sleep Better

Sale Price, 3 Pkgs. **50c**

Easy Now to Allay Getting Up Nights

To quickly alleviate Getting Up Nights, Backache, Bladder Weakness, Burning Groin or Leg Pains, of functional type, try the Cystex 48-Hour Test. Used by over half a million sufferers, often with amazing results. This new, successful method is recommended by world's largest drug stores. Don't give up. Start the Cystex test today to quickly alleviate painful conditions, sleep well, and feel full of pep or cost nothing under our Positive Money Back Guarantee. Don't delay. Try Cystex today. Only 57c.

CIGARETTES

Chesterfields, Lucky Strikes, Camels, Old Golds
2 Pkgs. for 25c
Carton 200, $3.25

Smokes of Pleasure
Dutch Masters Cigars 10c Str. Size 2 for 15c
Box of 50, $3.75
King Edward Cigars 5 for 20c Box of 20 $1.90

BR-RR! It's Cold! Keep Warm



Star-Rite Electric Heater
14-inch diameter, solid copper reflector, large size
$4.98

Royal Electric Iron



Highly nickel finish 6-lb. weight, with 6-foot cord and plug — guaranteed 1 year.
Reg. $3.00 value **$1.69**

Lightning Heating Pad



Extra large size. Has three heats, thermostat controlled, genuine Hammer-Cutler switch. Complete with cord and rubber cover. Regular $4.50 value.
Sale Price, $4.98

Torrid Curling Iron



Regular $1.00 value, guaranteed 1 year **69c**

Wilsonia Alarm Clocks



Back-bell alarm. Guaranteed 1 year. Sale price **79c**

Rexall Specials

50c Narcissus Face Powder,	39c
50c Milk of Magnesia Tooth Paste	39c
50c Glycerine and Rose Water, 9 ozs.	39c
60c Witch Hazel, Pints	39c
Cod Liver Oil Emulsion	39c
25c Seidlitz Powders, (Dozen)	19c
60c Bay Rum, Pints	39c
$1.00 Russian Type Mineral Oil	69c
75c Aspirin Tablets, 100s,	49c
50c Aromatic Cascara, 4 ozs.	39c
25c Castor Oil, 4 ozs.	19c
$1.00 Cod Liver Oil, pint,	79c
25c Solution Boric Acid, 8 ozs.	19c

JOHNSON'S WAX POLISH

For—
Floors
Woodwork
Linoleum
Leather
Furniture and
Automobiles

85c Pound of Paste Wax — 75c Pint of Liquid Wax

59c **59c**

Now, a Beautiful Car for a Year for $1.00

For the unbelievably low cost of $1.00 a year you may have your car from ever having that cheap, "used car" look. To fully serve our many patrons we have carefully studied this important subject. And now our Common Sense Auto Cleaner is ready for all finishes. And free of all harmful ingredients. Common Sense gives a brilliant lustre to Duco, and similar pyroxylin lacquer finishes. It leaves a surface so dry, dust may be flicked off with a silk handkerchief. If you would like to see how easily beautiful your car can look come in. Get a sample or full supply.

Common Sense Auto Cleaner
In Two Sizes Specially Priced
39c and 79c

TORES=
IGARETTES
Chesterfields, Lucky Strikes, Camels, Old Golds
2 Pkgs. for 25c
Carton 200, $1.13
okes of Pleasure
utch Masters Cigars
2 for 15c
Box of 50, $3.73
ng Edward Cigars
for 20c
Box of 50 $1.98
ECIALS:—
408 Washington
Monday, Tuesday and Wednesday
l Lenses $5.95 Pair
Bifocal Lenses $2.30
RR! It's Cold! Keep Warm!
Star-Rite Electric Heater
14-inch diameter, solid copper reflector, large size.
$4.98
oyal Electric Iron
Highly nickel finish 6-lb. weight, with 6-foot cord and plug — guaranteed 1 year.
$1.69
ghtning Heating Pad
ra large size. Has three heats, rmostat controlled, genuine Hammer - Cutler switch. Complete with cord and rubber cover. Regular $6.50 value.
Sale Price, $4.98
orrid Curling Iron
gular $1.00 value, ranteed 1 year
69c
Wilsonia Alarm Clocks
Back-bell alarm, Guaranteed 1 year. Sale price
79c
Specials
Narcissus Face Powder, 39c
Milk of Magnesia Tooth aste 39c
Glycerine and Rose ater, 9 ozs. 39c
Witch Hazel, Pints 39c
Liver Oil Emulsion 89c
Seidlitz Powders, Dozen) 19c
Bay Rum, Pints 49c
00 Russian Type Mineral 69c
Aspirin Tablets, 100s, 49c
Aromatic Cascara, ozs. 39c
Castor Oil, 4 ozs. 19c
0 Cod Liver Oil, pint, 79c
Solution Boric Acid, ozs. 19c
OHNSON'S
WAX POLISH
For—
Floors
Woodwork
Linoleum
Leather
Furniture and
Automobiles
Pound of ste Wax 59c
75c Pint of Liquid Wax 59c
w, a Beautiful Car a Year for $1.00
e unbelievably low cost of about a year you may keep your car ever having that cheap, "used look. To fully serve our many s we have carefully gone into portant subject. And now offer on Sense Auto Cleanser; perfect l finishes. And free of any and rmful ingredients. Common Sense a brilliant lustre to Duco, and pyroxylin lacquer finishes. And a surface so dry, dust may be f off with a silk handkerchief. would like to see how truly ful your car can look come in. sample or full supply.
mon Sense Auto Cleanser
Two Sizes Specially Priced
39c and 79c

RADIO SECTION ST. LOUIS POST-DISPATCH RADIO SECTION

PART SEVEN. ST. LOUIS, SUNDAY MORNING, OCTOBER 28, 1928. PAGES 1—10B

rogress of Television Is Still Halting, Survey Shows

o Possible Appeal to the General Public" at Present, According to Official Report for Radio Manufacturers' Association.

By R. P. CLARKSON,
...tives for the Radio Manufacturers' Association.

NEW YORK, Oct. 27.—There ...now in the United States approximately 640 broadcasting stations, ranging in power from five watts to 50,000 watts. These are ...by the stations in the so-called ...adcast band," which officially ...ds from 199.9 meters to 545.1 ...ers, but is commonly spoken of ...the 200 to 600-meter band.

Many of these broadcasting stations have "short wave" companion stations which send out on wave lengths below 100 meters the same programs, at least in certain hours. As a rule, the short wave stations are of quite low power and, in spite of this fact, they are commonly picked up at greater distances than are the parent stations themselves.

The Short Wave Situation.

So far as the public in America is concerned, the short wave stations are not a factor—virtually non-existent. The usual commercial set used in the home for entertainment has great difficulty getting down to the lowest waves of the broadcast band, and is entirely unsuited to short wave tuning and reception.

Nor is it probable that any form of radio receiving set will be developed which will become popular in the home, and be capable of handling the short waves as well as the usual broadcast waves. At present this can be done by the interchange of coils or by connecting up, to the present set, a separate tuning device. Both arrangements are more or less for the experimenter, however, and the best practice is to use two entirely separate sets with different antenna circuits.

Television Reception.

Any television reception by the general public at present, therefore, involves one of two things. Either the sending of images must take place within the 200 to 550 meter band, or the public must buy special television receivers. If the sending of television images should be done in the broadcast band, it is admitted that most of the up-to-date receiving sets could be used for reception, and, in place of the loud speaker, one would merely plug in a device to make the signal visible instead of audible. For the experimenter, this can be done.

However, the number of stations which are sending images is so small, the results to date are so crude and so difficult to receive, the apparatus to create the image is so cumbersome and involves moving machinery which in turn requires electrical connections entirely apart from the set, and such incessant attention is required for the instant to instant variation of the device, while no one device can be used except for one particular station it matches, that there can be no possible appeal to the general public.

The first step in any wide, general development of television will be establishing sufficient transmitting stations so that a purchaser, wherever he may live, has at least one program he can tune to. Of course, he would prefer a choice. Then, instead of the very few minutes occasionally given to television broadcast at present, there would be broadcasts of such length as to permit some degree of enjoyment. It is also obvious that there must be a standard adopted by the various stations which will permit a receiver to be used equally well on all of them. Otherwise, there can be no nation-wide use or sale of television receivers.

Some Television Broadcasting.

At present, so far as the general public is concerned, there are only two stations attempting anything approaching television broadcasting. These are WGY at Schenectady, on a wave length of 379.5 meters, and WRNY in the New York area, on 326 meters. There are short waves carrying these programs also, as follows: 2XAL, New York, 30.9 meters; 2XAD, Schenectady, 21.96 meters, and 2XAF, Schenectady, 31.4 meters.

In addition, there is 3XK near Washington, D. C. operating on 49.7 meters, and carrying a program of dancing shadows or silhouettes, transmitted from a film, a sort of miniature moving picture in a rather simple form. There are several broadcasting stations in the Middle West contemplating this type of broadcast this winter.

At one time WLEX, Boston, on 63.5 meters and 1XAY, on the same wave, had regular television schedules, but they have been discontinued. Also WCFL, Chicago, on 61.5 meters, has been broadcasting television as has 8XAV, Pittsburg on 62.5 meters, and both continue.

In all cases, the hours devoted to this type of broadcasting are few and the time subject to change.

CALLED FIRST AIR PREACHER



ASSOCIATED PRESS PHOTO

Dr. S. Parkes Cadman.

In the New York area, there are daily five minute periods at various hours. The Schenectady broadcasts are of half hour or hour duration several times a week. In addition to these regular broadcasts, there, have been occasional television transmissions incidental to demonstrations of apparatus or of television systems.

No Common Standards.

Even aside from the widely different receivers necessary to get every one of these broadcasts, ranging as they do from 379.5 meters to 21.96 meters, it would be necessary also to have different television apparatus, for the stations send their images at different speeds, and the images are of different "screens" or number of lines corresponding to the screen of a half-tone newspaper picture. At present, the screens used are 24 or 48, or approximately that. WRNY is using 44, and the Chicago station 45. The Schenectady broadcasts are 24 and the rest are 48, which bids fair to become most popular. The speeds range from 450 R. P. M. at WRNY to 1260 at WGY. This means from about 8 pictures per second to 21. The usual "movie" is 16 per second.

Just now all the images sent are square, but it is conceivable, unless standards are adopted, that not only will speed and quality differ widely, but also that images of different proportions will be developed according to the tastes of the broadcaster.

In spite of these pioneering stations, most of whom are carrying on this work to gain experience and knowledge against the time when television actually arrives, or to encourage experimentation, there is no general tendency for broadcasting stations to enter this field.

In fact, it is a question whether the Radio Commission will permit the stations now indulging to continue, unless, as suggested by one of the commissioners, after midnight. The idea of this limitation is that, in view of the congestion and interference in the ether and extremely limited number of those who can receive the crude broadcasts, it seems unwise to permit good broadcasting time to be taken up by experimental work on waves entirely unsuited to television purposes.

Broadcast Band Unsuitable.

It is the unsuitability of the broadcast band which is largely responsible for such lack of interest by most of the television broadcasters, and is largely responsible

Continued on Page 3B, Column 1.

Caldwell Sees Demands for Higher Power

By O. H. CALDWELL,
Federal Radio Commissioner.

When you listen in on the radio tonight, three things are essential to your reception of the program: (1) A transmitting station; (2) a medium to carry the program to you—the ether, and (3) your receiving set.

Now that radio receiving set in your home represents the best engineering design that its makers could command at the time it was built.

Similarly, the great radio broadcasting stations which send out the programs are models of efficient engineering design. No effort or money is spared to get the best equipment. To this end, stations are continually replacing apparatus that has become obsolete, and installing better designs.

But what about engineering design in the equally-important "ether link" between receiver and transmitter?

It is to introduce corresponding high standards of engineering excellence into this great interconnecting medium between your receiver and your favorite station—that the present reallocation has been carefully worked out with the aid of the best engineering and radio minds in the country.

For what will it avail to have the best-engineered receivers and the best-engineered transmitters, if the conductor between them is not carefully planned so as to utilize our precious few broadcasting wavelengths to best efficiency in the public interest.

Congress, by its radio act of 1928, ordered a reallocation of the nation's radio facilities. By this mandate of Congress, a general upsetting of the broadcasting wavelengths was inevitable.

With such reallocation coming anyhow, it has been the care of the Federal Radio Commission to see that the rearrangement of wave lengths and powers should also bring with it good radio reception to all listeners in all parts of the country. Conference after conference has been held wth leading radio men and the best engineering advice and ingenuity has been applied, after incessant labors of the commission's staff throughout the past four months.

So far as the commission has

Continued on Next Page.

WILL BE HEARD IN BROADCASTS OVER STATION KSD THIS WEEK



Vaughn de Leath, in Eveready Hour.



Ifor Thomas, Tenor, in Atwater Kent Hour.



APEDA

Leonora Cortez, Pianist, Soloist Tonight.

Symphony Orchestras Playing on Three Independent Stations

Listeners who prefer the finer instrumental music will benefit from an effort by the more powerful independent stations to justify their use of national cleared channels by raising their program standards. The Nov. 11 allocation, with its permits for increased power, makes sponsorship of such concerts appear more desirable, especially when a station can give assurance of national coverage or, at least, coverage over several states.

WGN, Chicago; WCCO, Minneapolis, and WLW, Cincinnati, already have assembled real symphony orchestras for broadcasting regularly. With WGN using 15,000 watts of power; WCCO 10,000 watts, and WLW 25,000 watts, concerts by these orchestras should be received satisfactorily in the St. Louis district. Plans for WBBM, Chicago, which has started to build the 25,000 watt transmitter for which it has been granted a construction permit, and WENR, Chicago, whose owners hope to be allowed to use its 50,000 watt transmitter at half power, at least, promise ambitious musical programs.

The new WGN symphony orchestra is playing nightly. It shares programs nights with a dance orchestra—from 7 to 8:10 o'clock and from 10:30 to 11:15. Thursday nights, it gives special concerts from 9:30 to 10 o'clock.

WLW has organized a large unit from the Cincinnati Symphony Orchestra, with Fritz Reiner and Yladimir Bakaleinkoff as conductors. This orchestra is to give a concert over WLW Tuesday nights, from 7 to 8 o'clock St. Louis time, beginning this week.

Reiner, who is conductor of the Cincinnati Symphony, is to direct two concerts a month over WLW. Three-minute discussions of the music programmed are to be given by Robert A. Smith, a Cincinnati musical writer.

Bakaleinikoff, assistant conductor of the Cincinnati Symphony, is to direct two concerts a month over WLW of a more "popular" nature, corresponding to the Cincinnati Symphony's Sunday "pops."

The WLW orchestra, consisting of 40 picked musicians, is to play in one of the station's studioes instead of in the concert hall.

WCCO'S symphony program is the most ambitious of the three. The full Minneapolis Symphony Orchestra of 85 musicians, directed by Henri Verbruggen, its conductor, is to play over that station every Sunday night at 9:15 o'clock, for 20 weeks. The first of these concerts was given last Sunday night. The orchestra plays in a special WCCO studio.

St. Louis in Nov. 4 Stetson Broadcast

Information received yesterday was that the St. Louis World's Fair dedication ceremony on April 30, 1903, would be recreated in the Stetson broadcast over KSD and allied stations next Sunday afternoon, Nov. 4.

Move to Oust Head of Radio Board Reported

By THOMAS STEVENSON.

WASHINGTON, Oct. 27.—President Coolidge may be urged to request the resignation of Ira E. Robinson, Radio Commissioner for the Second Zone. Robinson has been acting as chairman of the commission, but it is said that he is to be deposed and Judge Eugene O. Sykes of Mississippi appointed in his stead.

It is said authoritatively that as soon as the elections are over, a delegation of Senators will call on the President regarding Robinson.

The action is planned as a result of the refusal of Robinson to participate in any way in deliberations of the commission pertaining to the reallocation to broadcasting stations. Several days ago, Robinson issued this statement:

"Having opposed and voted against the plan and the reallocation made thereunder, I deem it unethical and improper to take part in the hearings of complaints against the same or the hearings for modifications of the same."

Most of the work of the commission at present concerns the reallocation, dealing with dissatisfied stations. Each commissioner has more than his hands full with his own zone.

Robinson's refusal to have anything to do with it at all has thrown an additional burden on the other commissioners.

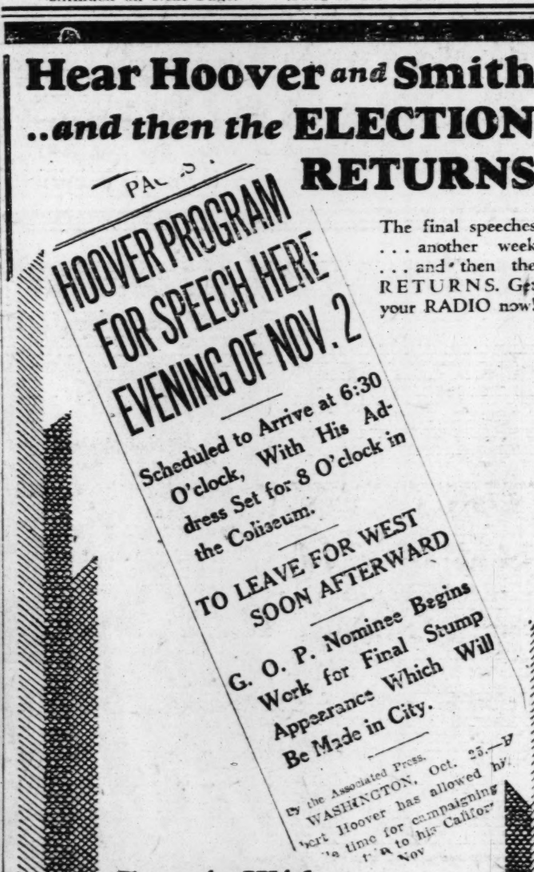
But, more important, it has put the commission in a position where it may be deadlocked at any time.

This is particularly important at this time because of attempts of the commission to determine how long "limited time" stations may operate. A "limited time" station is to operate on a cleared channel when it will not interfere with the station to which the channel belongs. They are made possible by the difference of time between the Atlantic and Pacific coasts.

Two Commissioners—Caldwell and La Fount—believe that limited time stations should be required to close when it becomes dark at

Continued on Next Page.

Hear Hoover and Smith ..and then the ELECTION RETURNS



The final speeches ... another week ... and then the RETURNS. Get your RADIO now!

Tune in With ..
PHILCO ELECTRIC RADIO
or
FADA Radio
All American-Mohawk
LYRIC RADIO
FREE Demonstration
The Geo. J. Blair Co.
RADIO AND ELECTRICAL ENGINEERS
1258 N. Kingshighway at Page
FOrest 1998
Easy Payments Open Evenings

THE ST. CHARLES



Model 42
Dynamic!
$70.00

ONE of the finest of the ten beautiful Operadio Speakers. The St. Charles Dynamic will handle the output of the largest sets built—even with multi-stage amplifiers. It will deliver *tremendous volume without trace of distortion*, blasting or rattling. Each instrument is reproduced in true proportion with all the harmonics and overtones that give musical richness and color to satisfy the most sensitive ear.

Hear it! See it!

M. & C. Sales Co.
302 Rialto Theatre Bldg.

OPERADIO
BLOC-TYPE & DYNAMIC SPEAKERS

News— in the making!



As news is being made—as history is being made—in sports, politics and international events, get it all *in the making*. Clearly, with perfect satisfaction, on

Bremer-Tully RADIO

Be There with BT



THE NEW B-T 7-70

—will give you a new conception of what Radio should be.

Nowhere at its price will you find its equal.

There are no regrets when you invest in B-T Radio.

See the wide variety of models displayed by authorized dealers for your selection. They meet every requirement, and are priced from $115 to $490.



B-T 7-71

Van-Ashe Radio Co.
FACTORY DISTRIBUTORS
SO. ILL. AND EASTERN MO.
210 N. 10th St. St. Louis, Mo.
Some Valuable Territory Still Open. Dealers Write for Franchise

WHERE TO BUY BREMER-TULLY RADIO

ST. LOUIS AND VICINITY
CARONDELET BATTERY & RADIO SERVICE, 8326 Alabama Ave.
CARONDELET RADIO SHOP, 7107 S. Broadway
COLLINS-REINER RADIO CO., 7520 Florissant Rd., Florissant, Mo.
M. DIAMOND PIANO & RADIO CO., 1211 Amherst Place
ELECTRADIO SHOP, 3354 N. Union Ave.
ROBERT A. GRATE ELECTRIC SHOP, Telegraph Road, R. R. 9, Box 64, Jefferson Barracks, Mo.
GUELKER DRUG COMPANY, 7220 Michigan Ave.
GERFEN ELECTRIC CO., 1117 Bates St.
HECKER ELECTRIC CO., 6915 Gravois Ave.
HOME PHONOGRAPH CO., 1825 S. Broadway
IDEAL RADIO CO., 2118 East Grand Blvd.
KINKADE ELECTRIC RADIO CO., 4166 Newstead Ave.
L. & H. ELECTRIC CO., 2233 Yale Ave., Maplewood, Mo.
LANGAN BROTHERS FURNITURE CO., 18th & Washington
MUELLER & BROCKMANN RADIO SALES, Woodson Road, Overland, Mo.
R. G. MUELLER HARDWARE CO., 8109 N. Broadway
N-U RADIO EXCHANGE, 1343 S. Broadway, 3004 S. Jefferson
MAC HARDWARE CO., 20 West Big Bend Road, Webster Groves, Mo.
PARAMOUNT RADIO SALES CO., Manchester at Rock Hill Rd.
QUALITY FURNITURE CO., 1434 Franklin Ave.
RADIO ELECTRIC CO., 906 N. Sarah St.
SCOTT ELECTRIC APPLIANCE CO., 3813 S. Kingshighway
SCHOPPER RADIO SERVICE CO., 2700 Chippewa Ave.
E. E. WILSON HARDWARE CO., Beacon & Lillian Sts.

MISSOURI AND ILLINOIS
ALTON, ILL.—Slack Furniture Co.
ANNA, ILL.—Union County Lumber Co., 110 W. Chestnut St.
BEARDSTOWN, ILL.—C. R. Govers
BELLE, MO.—Duncan Studio
BELLEVILLE, ILL.—C. J. Magin, 303 Washington St.
BONNE TERRE, MO.—Wright Service Station.
CHARLESTON, MO.—Hunter Byrne, R. F. D. No. 4
CAPE GIRARDEAU, MO.—Broadway Garage, 221 Broadway
CHESTER, ILL.—The Electric Shop
CAIRO, ILL.—Fair Furniture Co., 907 Commercial Ave.
CENTRALIA, ILL.—Hartman Dry Goods Co.
COLUMBIA, MO.—Newman Hardware Co., 904 Broadway
DE SOTO, MO.—Helton & Hastings Radio, South Second St.
EAST ST. LOUIS, ILL.—Slack Furniture Co., 19-12 Collinsville Ave.
FAIRFIELD, ILL.—Brockett Music Co.
FESTUS, MO.—Festus Sweet Shop, Main St.
GRANITE CITY, ILL.—Ed's Radio Shop, 22d & Madison Ave.
GREENVILLE, ILL.—Harris & Bass
GRAYVILLE, ILL.—W. M. Johnson
GRANITE CITY, ILL.—Lucido Bros., 1603 State St.
GRANITE CITY, ILL.—Sutter Radio Co., 1414 19th St.
JONESBORO, ILL.—Union County Lumber Co.
LITCHFIELD, ILL.—Cassens Art Studio
LEADWOOD, MO.—O. E. Dorton
PANA, ILL.—Murray Tire & Battery Co.
QUINCY, ILL.—Havermale Radio Co., 711 Maine St.
QUINCY, ILL.—United Service Co.
STE. GENEVIEVE, MO.—B-T Radio Sales Co.
SPRINGFIELD, MO.—Colonial Drug Co., Cor. St. Louis & Jefferson
SPRINGFIELD, ILL.—Mr. James A. Kelly, 1720 Loveland Ave.
SALEM, ILL.—E. A. Parks & Son
ST. PETERS, MO.—N. B. Schwendemann Music Co.
TAMAROA, ILL.—J. O. Brady
VIRDEN, ILL.—H. A. Cashaw
VALMEYER, ILL.—A. Rahlfs Radio Co.
VALLEY PARK, MO.—Valley Park Co-Operative Elevator Association
WINCHESTER, ILL.—Suter Motor Co.
WITT, ILL.—Paul Holmes

Leacock's

"St. Louis' Leading Sporting Goods Store"

PREMIER AC RADIOS

The Premier AC Receiver utilizing the new 227 tubes brings you keen selectivity and superb tone quality at a moderate price.

Premier Radio Blots out overlapping stations, admitting each on its exact tuning point. It brings them in clear and full toned.

Know the pleasure, the absolute reproduction, the freedom from trouble, the simplicity of operation of the Premier All-Electric. Operates from any house current without hum.



Hear this new Radio with the new principle involved, using the 227 tubes and convince yourself of its value.

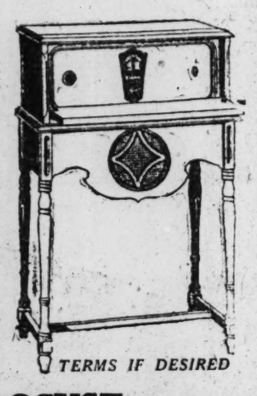
Table Model

Complete with 227 tubes and air column speaker—installed ready to operate.... **$125.00**

Console Model

Complete with 227 tubes and magnetic speaker — installed ready to operate.... **$155.00**

Also furnished in highboy model with dynamic speaker—complete with tubes..... **$225.00**



TERMS IF DESIRED

921 LOCUST

Hotel With Radio In Rooms Sued For Music Writers

By the Associated Press.

KANSAS CITY, Oct. 27—The right of a hotel or other public place maintained for profit to pick up by radio copyrighted musical selections for the entertainment of its guests unless licensed to do so is involved in a case pending in federal court here.

The action was brought by Maurice J. O'Sullivan, Kansas City attorney, in behalf of Gene Buck, president of the American Society of Composers, Authors and Publishers, and DeSylva, Brown & Henderson, Inc., music publishers, against Wilson Duncan, operator of station KWKC of Kansas City, and the Jewell-LaSalle Realty Company, operator of the LaSalle hotel in Kansas City.

The petition alleges neither defendant was licensed to perform in public and for profit the music copyrighted by the plaintiffs. It contends that eight numbers broadcast by KWKC and picked up by the hotel on its central receiving set and distributed to its various rooms constituted an infringement of the copyrights.

The plaintiffs seek injunctions against the radio station and hotel and damages of $250, plus attorney fees, for each of the eight musical numbers.

O'Sullivan says the law suit involves only commercial users of radio and does not affect the private set owner.

Opera Tonight on WHO, WOC.

The last act of Offenbach's opera, "The Tales of Hoffman," may be tuned in at 9:15 o'clock tonight on WOC, WHO, KVOO, WHAS, WSB or KOA. Alan Jones will sing the role of Hoffman. This will be the conclusion of the attempt to broadcast an opera in instalments on three successive Sunday nights.

Listeners Found to Be Keener Musically Than Critics Admit



The A. & P. Gypsies as they play over KSD and allied stations now that their personnel has been increased to 24 musicians.

An experiment that revealed the widespread musical culture and capacity for musical appreciation in this country has just been concluded by the A. & P. Gypsies, whose orchestra broadcasts every Monday night over KSD and a chain of NBC stations headed by WEAF, New York.

The experiment began last winter. The A & P Gypsies at that time were what is known as a "small orchestra," numbering 14 men and a director. This orchestra had developed from the original Gypsy string ensemble of six musicians. Constant requests from the Gypsies' radio audience asking them to play selections adapted to a larger orchestra moved their sponsors to add sufficient musicians to make the Gypsies a symphonic orchestra capable of playing any of the musical masterpieces.

Had these extra musicians been added at one time, the experiment would not have been possible. But finding the right musicians took time and as a result one and two men at a time were added.

When thre musicians had been added, letters began asking if the orchestra had been changed. Two men were added and more letters were received. Some letters commented on increased volume. Others spoke of a fuller, more rounded tone. Some attempted to name the instruments that had been added. This keenness of ear on the part of the listening public was a revelation.

The Gypsies then added three more musicians, increasing the bass and string sections of the orchestra. Many letters of comment followed this addition. Numerous writers guessed exactly what had been done. Others, musically appreciative, but apparently not so keen of ear, did, nevertheless, sense a change and wrote that the Gypsies seemed to sound better than ever before.

The finale of the experiment was recruiting the Gypsies to their present strength of 24 musicians. The symphonic balance of the orchestra achieved by the final move was again recognized by the radio audience.

Requests came in for a list of the instruments in the Gypsy orchestra. The characters of request numbers underwent a change. The audience asked for numbers which only a symphonic orchestra could properly render. Persons musically prominent analyzed the tone quality of the new Gypsy orchestra and wrote its leader, Harry Horlick, letters on the improved reception made possible by the augmented orchestra.

The experiment, which began in so accidental a manner, is held to prove indisputably that the American radio audience has developed a keener appreciation of musical values than educators are willing to admit.

Symphony on WENR Tonight.

The Edison Symphony Orchestra, Morgan L. Eastman conducting, is to give its reghlar Sunday evening concert at 9:30 tonight over WENR. The Edison mixed quartet—Louise Vernet, soprano; Alvene Ressiguie, contralto; Henry Hobart tenor, and Edward Davies, basso, will assist.

Where to Tune in Dr. Cadman.

Dr. S. Parkes Cadman is to speak on "The Ideas of Youth" in his weekly broadcast at 3 o'clock this afternoon. His service may be tuned in on WSAI, WOC, WHO, WOW, KVOO, WHAS, WSM or WSB.

WLW Dedicates New Station at 8 P.M. Tomorrow

Program on 50,000-W Transmitter to Continue Till 2 A. M.

With a program beginning at [illegible] o'clock St. Louis time and continuing until 2 a. m., the [illegible] transmitter of WLW, Cincinnati, will be dedicated tomorrow night. A total of 39 broadcast features, announced, by Powel Crosley, president of the Crosley Radio Corporation, owner of the station, included will be 29 features originating in Cincinnati and 10 presented by the National Broadcasting Co. in compliment to the Crosley Corporation.

WLW is limited to use of [illegible] watts for regular broadcasting, but can use 50,000 watts after midnight. As has been told, it will broadcast with 25,000 regularly until and after Nov. 11.

Walter Kelley, known to theatre-goers as the "Virginia Judge," will be master of ceremonies for the second hour of the program and will do his skit, "In de Cote."

Wayland Echols, young California tenor, will be a featured soloist. Echols has been the soloist with the St. Louis Symphony orchestra and other musical organizations following his return from study in Europe.

A short dedication address by Powel Crosley will be followed by greetings from the City of Cincinnati delivered by Mayor [illegible] ray Seasongood.

From 17 "Pick-Up" Points.

A large radio orchestra, under William C. Stoess, musical director of the Crosley stations, will be heard at intervals. Other orchestras will include a 35-piece WLW orchestra at 10 p. m., the Crosley Cossacks and the nationally known dance orchestras of Jan Garber, Henry Thies and Sammy Watkins.

Seventeen pick-up points will furnish the program, although the first two hours will be from the ballroom of the Hotel Gibson, where 500 guests, in Cincinnati for the transmitter dedication, will gather after a banquet for the special entertainment, the signing of the Mayflower Pact, one of WLW's series of Historical Highlights, will be presented in costume. Mel-Simpkins' singing School, broadcast regularly by station WSAI, also will be featured.

Entertainers to Be Heard.

Entertainers who have made a name for themselves on WLW programs will be presented. They include Mabel Jackson, soprano; Louis John Johnene, baritone; George Convers, tenor; Ted Richley, xylophonist; the Frolic Sisters quartet; the Crosley Buccaneers Corkers in a minstrel bit; Charles Gillick, station organist; the Variety Three, and the Gondolyrics.

A trio of women will sing a version of the "Waltz of the Flowers" from Tschaikowsky's "Nutcracker Suite" that never has been done on radio. A nationally famous pianist has been engaged to play a piano concerto with the dedication orchestra.

The final half hour of the broadcast, from 1:30 to 2 a. m. will originate in the Chatterbox of the Hotel Sinton, where a radio "frolic" will go on the air. Assisting Henry Thies and his orchestra will be Don Dewey, tenor with the orchestra, Don Becker, ukulele player, Tom Richley, xylophonist, and Lucille and Mary, a harmony team. The Office Boys also will be included in the program.

WJZ, New York, will cancel its Slumber Music Concert to carry WLW in its dedication. Both stations will broadcast the program which the National Broadcasting Co. is offering the new station from 10 to 11 p. m.

NBC features will include the 35-piece orchestra, Paula Hemphouse, Carroll Andrews, the Chanisters, the Pickard Family, the Lampe Trio, a "hot" singing organization who will make their debut with this program, and several others.

MOVE TO OUST HEAD OF RADIO BOARD REPORTED

Continued from Preceding Page.

the point where the station to which the channel belongs is located.

Commissioner Pickard believes limited time stations should be permitted to operate until the time of interference between the stations.

Should Commissioner Sykes, who is in the South, agree with Pickard, the Commissioners would be tied on the matter.

Other commissioners feel that, regardless of Robinson's views, it is his duty to aid as much as possible in bringing about the best possible conditions under the new allocation.

"When Congress created the commission," they say, "it was to clear up the interference that had resulted from the breakdown of the law.

"Robinson would have us go around and take no action. He seemed to think conditions were about as good as they could be.

"But the leading engineers of the country told us differently. Moreover, they told us how we could improve reception more than 100 per cent.

"So the plan was adopted despite the objections and disapproval of Robinson.

"The commission at this time is particularly in need of the support of all of the Commissioners."

The belief in Washington is that Robinson's intention is to rally around him the dissatisfied broadcasters for a fight against the new allocation plan.

CALDWELL SAYS DEMAND WILL BE FOR HIGH POWER

Continued from Preceding Page.

fulfilled the engineers' advice, good radio is assured after Nov. 11, when the new plan takes effect.

In those respects, where the commissioners disregarded the engineers' recommendations, such as in adopting only 40 cleared channels, instead of the 50 recommended by the engineers, trouble already looms ahead for listeners, as well as for broadcasters.

Certainly, it would appear that the commission has made a grave mistake in not providing enough clear channels to give full-time positions on the air to a great pioneer station like WGY, Schenectady.

In Chicago, a similar 50,000-watt transmitter, WENR, representing an investment of $600,000, will have to stand idle five nights a week, because not enough clear channels were voted.

In the South, other 50,000-watt units will have to remain off the air half-time, because there are not enough high-power channels to go round.

It is these great high-power units which serve huge audiences over great areas, audiences many times the total number of those of the two or three 500-watt stations, each of which likewise consumed a channel but provides only limited service.

As the members of Congress learn the scientific facts concerning radio broadcasting and the greater public interest to be served by more high-power channels, it can be predicted that action will be taken instructing the commission to follow the engineers' advice and set aside 50 to 60 clear channels to insure the greatest public service.

Already, several movements to this end are under way among members of Congress, in order that listeners in their districts may have full-time service from high-powered favorite stations with audiences numbered by millions.

6-Tube Duc All Electric Radio Sets complete in Consolc Cabinet $88.00

—NOTHING ELSE TO BUY
Sets Taken in Trade—Terms 1-Year Service Guaranteed
Expert Repairing—Calls $1.00

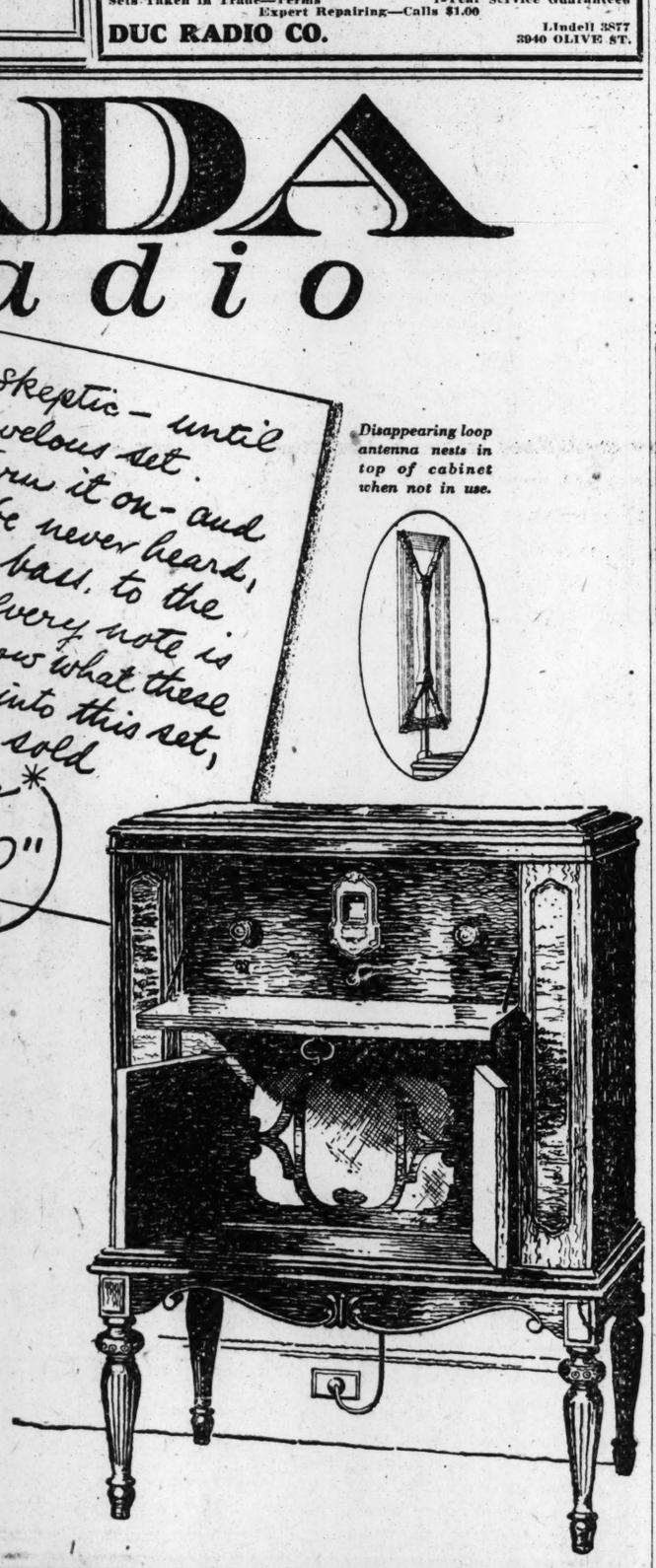
DUC RADIO CO. Lindell 3877 3940 OLIVE ST.

FADA Radio

I was a radio skeptic—until I got this marvelous set. I plug it in—turn it on—and—such tone. We never heard, from the deepest bass to the highest treble, every note is there. I don't know what these engineers have put into this set, but believe me, I'm sold forever.

P.S. It's a Fada "70"

Disappearing loop antenna nests in top of cabinet when not in use.



Here's Why!

FADA "70"

The Fada "70" uses 227 type indirect heater tubes. And Fada makes them last three times as long as ordinary tubes. With the famous built-in Fada super-dynamic speaker—a real one (enormous volume or mere whisper)—Illuminated single dial—Uses 9 vacuum tubes (2 of the powerful 210 type tubes)—Push-pull amplification—Loop or antenna operation (loop hidden in top of cabinet when not in use)—Phonograph attachment—Smooth volume control—Completely self-contained in beautiful Sheraton console—Operates from A. C. light socket (90-130 volts, 25 to 40 or 50 to 60 cycles)—Yes, it's a Neutrodyne!

$360
Without Tubes

F. A. D. ANDREA, INC., LONG ISLAND CITY, N.Y.

If nearest Fada dealer is unknown to you, write or phone—

BECK & CORBITT CO.
1230 N. Main St.,
St. Louis, Mo.

PHONE YOUR NEAREST FADA DEALER FOR A DEMONSTRATION

DOWNTOWN
THE ATLAS STORES CO. 813 Pine St.
A. E. SCHMIDT CO. 1113 Fine St.

SOUTH
BLACKWELL RADIO SERVICE CO. Southeast Corner California and Gravois
FETTE FURNITURE CO. 5470 Gravois
HEINTZ MOTOR CO. 8100 Ivory
HOME PHONOGRAPH CO. 1825 S. Broadway
KNIBB & SCHMITZ 3710 Gravois

MILLER'S GARAGE 1717 Park
RADIO RITE SALES CO. 2337 S. Grand
WEST
OZARK TRAIL GARAGE 7145 Manchester
WEBB ELECTRIC APPLIANCE CO. 1460 Hodiamont

NORTH
BOLE ELECTRIC CO. 3704 N. Grand
SQUARE DEAL BATTERY CO. 4353 Warne
GEORGE J. WEINHEIMER 3124 Glasgow

NOTICE!

RADIOLA No. 32—An 8-Tube Superheterodyne with 104 Superdynamic Speaker. All Electric, Loop Operated, in a Beautiful Walnut Console Cabinet. The Finest Radio Built. List Price, $895.00. Offered at $450.00, Complete in Original Factory Packing. Orders Will Be Filled in Order Received.

For Detailed Information Write Box No. R-417, Post-Dispatch.

MAGNAVOX "Dynamic" SPEAKERS



The Aristocrat
Beautiful butt burl walnut cabinet finished in two tones.
For A-Battery Operation . $60
For AC Operation $70



The Beverly
Gracefully proportioned cabinet finished in light mahogany.
For A-Battery Operation $50
For AC Operation $60



"FIRST SPEAKER FIRST DYNAMIC"

LICENSED APPARATUS DYNAMIC THE MARK OF THE GENUINE

Magnavox Dynamic Reproduction is infinitely finer . . . richer, fuller, more realistic. Those who wince at distorted music or who must strain to hear other speakers welcome the beauty and generous volume of Magnavox. That's why fourteen leading radio set manufacturers have chosen it for built-in equipment.

THE MAGNAVOX COMPANY
Oakland, California Chicago, Illinois

Noted Welsh Tenor on KSD Tonight

With Frank Cuthbert, baritone, soloist, the Peerless concert at 3 this afternoon will bring this program over KSD:

Marche Militaire ..... Chopin
Orchestra
Serenade Mauresque ..... Drigo
Orchestra
Thomas's Welding Song..Poniatowski
Baritone
Ouverture A Musique .....Liadow
Orchestra
Lo! A Rose ..... Nevin
Trumpet and Ensemble
Aerial by the Sea .....Laurent
Baritone
Dance on the Shore ..... Grainger
Ensemble

Among songs he made famous thirty-two years ago, when he toured with Fay Templeton in "Forty-Five Minutes From Broadway," Victor Moore will revive his old character of "Kid Burns" for radio listeners at 4:30 this afternoon when he appears as guest artist on the Acousticon program.

The rotund comedian with the high-pitched voice, who appeared in several of George M. Cohan's musical comedies at the dawn of the present century, has dusted off the same songs that he made popular back in the years that have flown by. "Forty-Five Minutes From Broadway," "Mr. Burns of New Rochelle," and "Under Any Old Flag At All."

The two "Mary" songs, sung by Miss Templeton in "Forty-Five Minutes From Broadway," also will be featured in the "Acousticon" recital, while the orchestra will play four oldtime numbers, "The Police Parade" march, "Bella Bella Lindo," "Stop Dance" rag, and "Hiawatha."

Two numbers by the quartet—and a medley of "band" songs, and the other "The Red Rose Rag"—will complete the program.

A radio recreation of the Peace Jubilee celebration in Boston, in 1913, is to feature the Stetson broadcast at 5:30 over KSD. Walter W. Ventre and the Weymouth Post Band will furnish the music.

A few years after the Civil War, Patrick Sarsfield Gilmore, a Bostonian by adoption and one of the great band directors and musical geniuses of this country, proposed that there be held a great music festival to mark the era of peace which the country was enjoying. His dream was such a vast one that nearly everyone laughed at it. Then by the magic of his personality, and the force of his conviction, Gilmore gained supporters and finally realization of his dream.

The Brahms Sonata No. 2, in A minor, will be played by Arcadie Birkenholz, violinist, in recital over KSD at 5:30.

The Brahms work opens with the first bars of Wagner's familiar "Evening Song from "Die Meistersinger." This is intended as a compliment to the composer, of whom Brahms was an admirer. Such action is not unique in musical annals, since Grieg once used a theme of Brahms and Brahms responded with the use of "Aasa's Tod" in one of his works.

As a closing number Birkenholz will play "Dreams" by Paniagua.

Sylvia Miller, the youngest member of Major Bowes' Capitol "Family," whose lyric soprano is well



STRAUSS PHYTON

John Thomas, on KSD, Monday night.

known over the air, will be the featured soloist in the "Family's" broadcast over KSD at 6:30 o'clock.

Miss Miller is the youthful singer chosen by Alma Gluck, Sophie Braslau and other operatic stars to receive the gold medal prize in last year's Music Week competition for junior sopranos.

Ifor Thomas, the Welsh tenor from the Paris Opera, and Leonora Cortez, concert pianist, will be soloists in the Atwater Kent hour over KSD at 8:15 o'clock.

A native of Philadelphia, Miss Cortez went abroad early for study, later making her debut in recital at Rotterdam, Holland, followed by an extensive tour of Holland, England and Germany. Her American debut came two years ago with the Symphony Orchestra in Philadelphia.

Thomas began his study at the Royal Conservatory, London, and later studied in France and Italy. In 1926, he was leading tenor of the Monte Carlo Opera House, and last year was leading tenor of the National Opera of Paris.

Thomas' voice won him immediate recognition upon his arrival in America and caused flattering comparisons with the voice of Caruso.

Solon Alberti will assist at the piano for Thomas and Joseph Pasternack, former conductor at the Metropolitan, will direct the orchestra.

The program follows:

Sound an Alarm, from "Judas Maccabaeus" ..... Handel
Ifor Thomas
Gigue ..... Godowsky
Hunting Song ..... Mendelssohn
Lenora Cortez
Yr Hen Gerddor (The Old Minstrel)..Evans
Now Sleeps the Crimson Petal.....Quilter
Ifor Thomas
Magic Flute—Overture ..... Mozart
Orchestra
Le Reve, from "Manon" ..... Massenet
Ifor Thomas
Chant Polonais (My Joys)....Chopin-Liszt
Impromptu No. 1 ..... Chopin
Concerte Etude (Dedicated to Miss Cortez) ..... Jonas
Lenora Cortez
Yr Hen Gerddor (the Old Minstrel) Lyans
La Donna E Mobile, from "Rigoletto" Verdi
Ifor Thomas
Coquette ..... Aronsky
Prelude ..... Jarnefelt
Orchestra
Ave Maria ..... Gounod

MAPLEWOOD KOLSTER DEALER
A. C. Johnson Radio Co.
KOLSTER—ATWATER KENT
Convenient Terms—Free Home Demonstration
Hiland 3311 7311 Manchester

BUY NOW—PAY LATER
SOUTH SIDE HEADQUARTERS FOR
KOLSTER RADIOS
12 Months to Pay
Real Day or Night Service
Free Demonstration in Your Home
HOME PHONOGRAPH CO., INC.
1825-27 S. Broadway—Established 1897—Phone Victor 1961
OPEN EVENINGS

PROGRESS OF TELEVISION IS STILL HALTING

Continued From Page 1B

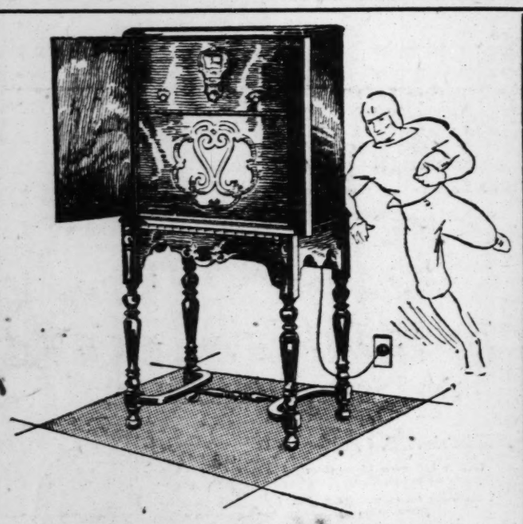
...day for the poor results for those who have taken up the matter. ...This arises from the legal separation of stations by only 10,000 cycles. The effect of this restriction is to limit the frequency transmitted from any station to 5000 cycles, ample enough for voice and music, because even Galli-Curci's highest note will not reach 1500 cycles and the overtones of a violin or its harmonics will be of little power above 5000 cycles. For television purposes, however, a frequency limitation of 5000 cycles immediately makes impossible either quality or action. If 16 pictures per second are transmitted, no one picture can be made up of more than 312 impulses or dots, assuming a square picture, and the quality of even on ordinary newspaper cut, the maximum size possible would be about one-quarter of an inch square.

By using a single sideband, and thus utilizing the entire 10,000 cycles, the area would be doubled. By reducing the action to the flickering stage of the old movies, and being satisfied with a quality poorer than the crudest of the printer's work, one can secure an image an inch and a quarter square. This particular size is a limit put on the experimenter by the fact that the glow lamps available for reception happen to have a glowing surface of only that dimension.

In one or two instances, for demonstrations only, the Radio Commission has granted permission to ignore the legal limitations and fair results have been obtained in an image about three inches square. Because of certain defects of the human eye, it can be demonstrated that this size is about the limit that can ever be reached with a good image showing moderate action, using the rotating disk system without a multitude of receivers.

Ignoring any difficulties to be overcome, however, it is certain that even 20,000 or 40,000 cycles separation of stations will not ultimately suffice. That means television must go down to the short waves.

New stations will have to be built and a new style receiver will have to be developed and marketed. There is no provision for this departure even if we had a television system in which broadcasters had confidence.



HEAR AMERICA'S FINEST RADIO WITH AN OPEN MIND

. . . THE SET WILL DO THE REST . . .

Federal invites comparison—your comparison—with an open mind.

Federal's deep, rich, faithful Ortho-sonic tone—a patented feature—Federal's remarkable selectivity and unusual distance range—will give you a new appreciation of radio. Federal quality and dependability are assured by a quarter century experience in telephone manufacturing. Compare it with any radio—or with all of them—you'll pronounce it America's Finest Radio.

Your Designated Federal Retailer will gladly arrange a home demonstration.

as low as **$95.00** (without tubes)

Convenient Terms
All Electric and Battery Types

DISTRIBUTOR
W. E. FUETTERER SUPPLIES CO.
2125 Locust Boul.

Federal Radio
ORTHO-SONIC
BUILT TO EXCEED YOUR EXPECTATION

See the Following Dealers for Federal Radio

CONROY PIANO CO. 1100 Olive St.
ELECTRADIO SHOP 3354 N. Union
COTE BRILLIANTE RADIO CO. 1624 Hodiamont
GERFEN ELECTRIC CO. 1119 Bates
BRIDGE BATTERY CO. 4253 Warne Ave.
VAN DEL BATTERY 3889 Delmar
KEMP TIRE CO. 3411 Iowa Ave.
ST. LOUIS HOUSEFURNISHING CO. 902 Franklin Ave.
BUCKLEY HARDWARE CO. 4064 St. Louis Ave.
G. E. ALDERSON RADIO CO. 2400 N. Grand

SELECT YOUR KOLSTER AT
SCHWEIG-ENGEL CORPORATION
4929 Delmar Boul. 5247 Delmar Boul.
FOrest 1885
"The Most Scientific Radio Service in St. Louis"
5911 Easton Ave. 3612 S. Grand



COMMANDER BYRD
selected Kolster Radio and Kolster Radio Compasses exclusively for his South Pole expedition.
What finer tribute could be given to Kolster dependability?

NEW!

¶ Radio values are now crystallized in the public mind. People know what value is and they know that Kolster has it. ¶ Such faithfulness of tone quality, such rare selectivity and such distinguished appearance have created a feeling of satisfaction and confidence in thousands of homes. Wherever you go, you will hear *"Kolster is a fine set."*

¶ Kolster Model K24, for example, pictured above, stands decidedly in a class by itself. This A. C. electric set is a floor model equipped with Kolster dynamic Power Reproducer and Power Amplifier. Operates with 7 tubes, under single control, with illuminated dial. Cabinet is of Ozark walnut, designed by M. Bianfi. Price, less tubes, $350. ¶ Kolster offers a wide price range of distinctive models for A. C. or D. C. operation or for batteries.

KOLSTER RADIO



Enjoy the Kolster Program every Wednesday evening at 9 P. M. Central Standard Time over the nation-wide Columbia Chain.

Distributor
THE STRAUS CO.
2655-2665 Locust St.
St. Louis, Mo.

© 1928, Kolster Radio Corporation

A COMPLETE LINE OF **KOLSTER RADIOS** CAN BE SEEN
FREE DEMONSTRATION AT CONVENIENT TERMS
THE BALDWIN PIANO COMPANY
1111 OLIVE STREET Open Evenings GArfield 4370

See and Hear
The New 1929 Wonderful **Steinite**
All-Electric Radios

EASY TERMS AS LOW AS $10 DOWN

STONE ELECTRIC
713 PINE

SET GUARANTEED 1 YEAR AGAINST MECHANICAL DEFECTS
Your Old Set Taken in Trade. Ten Months to Pay.
$75.00 Table Model—With 7 Radiotron A. C. Tubes, $85.00. FREE INSTALLATION

DYNAMIC



with the

Steinite
ELECTRIC AC RADIO

NEW! A new standard of value was set up when Steinite produced its great receiver in combination with a great Dynamic speaker for only $137.50! Now you may have the finest in radio at a price brought to the lowest point by Steinite's engineering genius and one-profit manufacturing principles. Thus radio's greatest thrill is also America's Greatest Value. Hear it—see it—any Steinite dealer will demonstrate it in your home.

The Steinite Electric AC Radio uses 6 AC tubes plus one rectifier tube—a total of 7 tubes.



The Steinite Electric AC Radio with Dynamic speaker in the Sevilla console, $187.

$137.50

Other console models with Dynamic speaker at $152 and $167. All prices given are less tubes.



The Steinite Electric AC Radio is a unique value in this beautiful table model at $75.

$75

CAMPBELL IRON CO.
819 Cass Ave. Phone TYler 2100

HERE'S WHERE TO SEE AND HERE THE NEW **Steinite**
PHONE FOR FREE HOME DEMONSTRATION
BEACON RADIO COMPANY
3408 S. Jefferson — Expert Service — PRospect 1333

The Sunday POST-DISPATCH has the largest circulation of any newspaper in the Southwest

Are You Satisfied with Your Radio Reception?

GArfield 0345 — 8 A.M. to 9 P.M.
Quick EXPERT RADIO SERVICE
SERVICE Exclusively — 2318 Locust St.
FRANK RADIO SERVICE COMPANY

Installation, Aerials and Repairing. 8 A. M. to 9 P. M.
Our Engineers and Service Men Are Dependable and Experienced

RADIO DEALERS—We Solicit Your Business

Zenith RADIO
$150 to $900
KIESELHORST Company
Founded 1879 — CEntral 6200
1007 Olive Street

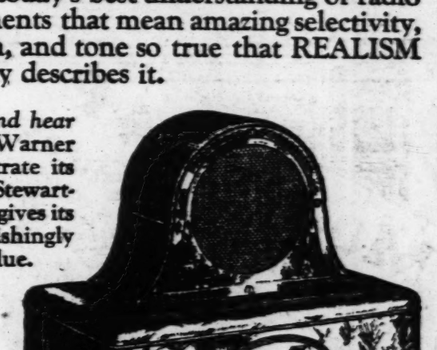
STEWART-WARNER'S Greatest Triumph!

REALISM *in* RADIO THRU THE *Electric Ear*

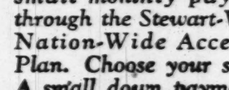
TRUE TONE BY TEST

The new Stewart-Warner All-Electric A. C. Radio is the newest achievement of this organization of 22 years' leadership, with 18 million products in use. A radio as near perfection as is possible with today's best understanding of radio science ... with advancements that mean amazing selectivity, volume without distortion, and tone so true that REALISM is the only word that aptly describes it.

Before you buy a radio, see and hear this true-tone set. Any Stewart-Warner authorized dealer will demonstrate its beauty and explain the exclusive Stewart-Warner Electric Ear test which gives its marvelous tone. Priced astonishingly low. Today's foremost radio value.



You can buy from any authorized Stewart-Warner dealer on small monthly payments, through the Stewart-Warner Nation-Wide Acceptance Plan. Choose your set now. A small down payment will bring it to your home.



All-Electric A.C. Receiver, Model 801 Series B, 7 Tube Model

Same as Model 801-A Series B, but not equipped for attachable reproducer, without tubes $96

The same style in battery operated set, 7 tubes, $69.

All-Electric A. C. Combination

(105 to 130 volts; 25 to 40 or 50 to 60 cycles)

7 receiving tubes, with push-pull power stage

This combination of Model 801-A Series B Receiver, with Model 435-A Reproducer attached to the cover, is a completely self-contained radio. Built-in light socket aerial. FOUR tuned circuits. ONE tuning control. Calibrated wave-length dial, illuminated. *Phonograph* pick-up receptacles. Price of set, $96, without tubes. Attachable reproducer, $16. Price of combination, without tubes $112



Stewart-Warner Reproducer Model 435

A new magnetic cone speaker, revealing a new depth and magnificence of tone. . . . $16.50

STEWART-WARNER SPEEDOMETER CORPORATION, Chicago
22 years in business—world-wide service—50 million dollars in resources —4th successful radio year

Local Distributor: STEWART-WARNER SALES AND SERVICE CO.
3206 Locust Blvd., St. Louis



Complete line of approved Console Cabinets available for all sets at dealers'. Console prices include built-in Stewart-Warner Reproducers, but do not include receiving sets.

STEWART-WARNER
The Voice of Authority in Radio

STEWART-WARNER RADIOS CAN BE OBTAINED AT THE FOLLOWING DEALERS:

DOWNTOWN
Biedermann Furn. Co., 801 Franklin
Phoenix Furn., 1005 Olive St.
The Only McNichols, 1029 Market
Seigel Furn. Co., 2200 Franklin
White Eagle Furn., 1003 Franklin

WEST
Battell's Music & Radio Shop, 5753 West Florissant
Triangle Tire, Radio Co., 5800 Del.
Triangle Tire, Radio Co., 6172 Del.
Biy-Moss Furn., 4617 W. Florissant
Biy-Moss Furn., 4115 Manchester
Biy-Moss Furn., 4112 Chouteau
The Woodley Co., 3404 N. Union
P. J. Farrington & Son Furn. Co., 4519 Easton Avenue

SOUTH
Arters'n Elec. Co., 3944 Gravois
Cherokee Radio Shop, 3118 Cherokee
Steiner Furn. Co., 1200 S. Broadway
Taylor Radio Shop, 3417 S. Grand
Grand Elec. Radio, 3607 Gravois
Biy-Moss Furn., 2900 S. Jefferson
Phoenix Furn. Co., 4740 Gravois

NORTH
Globe Auto Repair, 3818 Carter
Thomas Elec. Co., 2158 Salisbury
Mosley Furn. Co., 2108 E. Grand
Thomas Electric Appliance Co., 3539 North Newstead
Webb Electric Appliance Co., 1480 Hodiamont
Newstead Furniture Co., 2309-11-13 N. Newstead

SUBURBAN
Sullivan Radio Co., 10th & State E. St. Louis, Ill.

John Thomas With Grace Hayes on KSD

John Charles Thomas, operatic baritone, and Grace Hayes, soprano, will be soloists in the General Motors party over KSD tomorrow night. Orchestral music will be under direction of George Olsen. The young conductor recently achieved Broadway fame in "Kid Boots" and the "Follies," and has been engaged for a leading part with his orchestra in "Whoopee," the new Ziegfeld extravaganza now in rehearsal.

First Sonora Hour Over KMOX Next Thursday Evening

The first of a weekly [illegible] Thursday night Sonora [illegible] to be broadcast this week [illegible] KMOX and associated Columbia System stations.

The programs will be of [illegible] "variety" type, ranging [illegible] standard classics to the light [illegible] ular. Famous vocal and [illegible] mental soloists will appear, [illegible] well as the Sonora symphony [illegible] chestra, the Sonora salon [illegible] and the Picadors, a dance [illegible] tra.

Among numbers to be [illegible] the first "Sonora Hour" are [illegible] delssohn's "Vivace, Rondo [illegible] riccioso" and the "Scherzo" [illegible] "The Midsummer Night's Dream" [illegible] Chabrier's "Spanish Rhapsody" [illegible] and Iljinski's "Orgies of the Witches," played by the symphony orchestra.

Selections from Broadway's latest musical hit, "Ups-a-Daisy" [illegible] from "Good Boy" will be played by the Picadors. The salon group will play "Nocturnal Tangles" by [illegible] dowski.

The program will be completed with six vocal selections, a [illegible] phone solo, "Japanese Love" [illegible] Reser; a violin solo, Fritz Kreisler's arrangement of "La Gitana" and a viola solo, Cyril Scott's "Lullaby."

The programs are to be broadcast from the recording [illegible] of the Sonora Phonograph [illegible] New York.

Hedges President of N. A. B.

William S. Hedges, of WMAQ, Chicago, has been elected president of the National Association of Broadcasters. Hedges, who is radio editor of the Chicago Daily News, is author of the [illegible] plan for compliance with [illegible] amended radio law.

Operetta on WOC Tonight.

"Boccacio," a comic opera in three acts with music by [illegible] Suppe, is to be broadcast through WOC, WHO, KVOO, WEB, [illegible] and other NBC stations at [illegible] o'clock tonight.

Sunday Programs of St. Louis Stations

KSD, 550 Kc.; 545 M.

The program of KSD for today and throughout the week will be found in detail on other pages of this section.

KFWF, 1400 Kc.; 214 M.

9:00 A. M.—Service at St. Louis Truth Center. Sermon: "How to Meet Adversity" by Rev. E. C. Hartmann. Organ recital.
10:45 P. M.—Address by Rev. E. C. Hartmann. Subject: "Stumbling Blocks vs. Stepping Stones."
7:00 P. M.—Service of St. Louis Truth Center. Sermon: "Lesson on the Bible" by Rev. Charles A. Hartmann. Music: Organ request program.

KFQA, 1000 Kc.; 299 M.

11:00 A. M.—Service of Fourth Church of Christ, Scientist. Subject: "Probation After Death."

KFUO, 550 Kc.; 545 M.

3:00 P. M.—Joint Reformation Festival at Concordia Seminary. Address by Prof. Laetsch. Music.
4:00 P. M.—Foreign language program. Address: "The Cardinal Doctrine of the Reformation." Prof. Pieper. Music.
9:15 P. M.—Address: "Lutheranism and Americanism," Prof. Kretzmann. Music.

KMOX, 1000 Kc.; 299 M.

11:00 A. M.—Service at KFUO, the Fourth Church of Christ, Scientist.
2:00 P. M.—Symphonic hour.
3:00 P. M.—Cathedral hour.
4:30 P. M.—Service of the 10th Presbyterian church of Philadelphia, Pa.
5:15 P. M.—Robert Betts, tenor.
6:10 P. M.—Community Fund speakers.
6:30 P. M.—Talk by Leo Bopp.
6:45 P. M.—National Democratic committee.
7:00 P. M.—Walter Rothwell, baritone.
7:15 P. M.—West End Women's Republican club.
7:30 P. M.—La Palina Smoke Hour.
8:00 P. M.—Majestic's The Black Crows.
9:00 P. M.—De Forest Audion.
9:30 P. M.—Come to the Fair.
10:00 P. M.—Highlights of the Daily News.
10:10 P. M.—Amos and Andy.
10:20 P. M.—Newscasting.
10:30 P. M.—Wylie's orchestra.

KWK, 1280 Kc.; 234 M.

12:00 P. M.—Lew White, organ program.
12:30 P. M.—Hugo's orchestra.
1:00 P. M.—Dinner Bell program.
2:00 P. M.—Young People's conference.
3:00 P. M.—Continentals.
4:00 P. M.—South Sea Islanders.
4:30 P. M.—National religious service.
5:30 P. M.—Whittall Anglo-Persians.
6:00 P. M.—Spotlight program.
7:00 P. M.—Enna Jettick melodies.
7:15 P. M.—Collier's program.
8:15 P. M.—Chase Orchestra.
8:45 P. M.—El Tango Romantico.
9:15 P. M.—Echoes of the Orient.
10:15 P. M.—Studio program.

WEW, 850 Kc.; 353 M.

9:30 A. M.—Sermon by Rev. McGucken.
11:00 A. M.—Music of High Mass.
2:00 P. M.—Questions answered on Catholic doctrine.
2:30 P. M.—Alumni reunion hour.

WIL, 1160 Kc.; 258 M.

11:00 A. M.—Service of WMAY, the Kingshighway Presbyterian church.
12:15 P. M.—Sperledon orchestra.
1:15 P. M.—Operatic program.
4:00 P. M.—Feldman's orchestra.
5:00 P. M.—Louis Hasse, tenor.
5:30 P. M.—Dewey Brueckner's orchestra.
6:00 P. M.—Special Greek program.
6:30 P. M.—Watchtower program.
7:30 P. M.—Tom Foley, baritone.
8:00 P. M.—Kingshighway Presbyterian church.
10:00 P. M.—Brockmeyer orchestra.

WMAY, 1160 Kc.; 258 M.

11:00 A. M.—Tune in WIL service of the Kingshighway Presbyterian church.

irst Sonora Hour Over KMOX Next Thursday Evening

The first of a weekly series o
ursday night Sonora Hours
be broadcast this week ov
IOX and associated Columbi
stem stations.

The programs will be of th
ariety" type, ranging fro
ndard classics to the light pop
r. Famous vocal and instr
ntal soloists will appear,
ll as the Sonora symphony o
estra, the Sonora salon gro
d the Picadors, a dance orch

Among numbers to be heard
first "Sonora Hour" are Men
ssohn's "Vivace, Rondo Ca
cioso" and the "Scherzo" fro
he Midsummer Night's Dream
abrier's "Spanish Rhapsody
Iljinski's "Orgies of the Spi
" played by the symphony o
stra.

Selections from Broadway's hi
musical hit, "Ups-a-Daisy" a
m "Good Boy" will be played b
Picadors. The salon group wi
y "Nocturnal Tangier" by Ge
wski.

The program will be complete
h six vocal selections, a sax
one solo, "Japanese Idyl," b
ser; a violin solo, Fritz Kreis
s arrangement of "La Gitana,"
a viola solo, Cyril Scott's "La
y."

The programs are to be broa
t from the recording studio
the Sonora Phonograph Co.
w York.

Hedges President of N. A. B.

William S. Hedges, of WMAQ
cago, has been elected presiden
the National Association o
adcasters. Hedges, who is re
editor of the Chicago Daily
ws, is author of the industry
n for compliance with the
ended radio law.

Operetta on WOC Tonight.

Boccacio," a comic opera in
ee acts with music by Von
ppe, is to be broadcast through
OC, WHO, KVOO, WSB, KOA
other NBC stations at 9:1
lock tonight.

Sunday Programs of St. Louis Stations

KSD, 550 Kc.; 545 M.

The program of KSD for to-
ay and throughout the week
rill be found in detail on other
ages of this section.

KFWF, 1400 Kc.; 214 M.

9:00 A. M.—Service at St.
ouis Truth Center. Sermon:
How to Meet Adversity" by
Rev. E. C. Hartmann. Organ
ecital.
10:45 P. M.—Address by Rev.
. C. Hartmann. Subject:
'Stumbling Blocks vs. Stepping
tones."
7:00 P. M.—Service of St.
ouis Truth Center. Sermon:
"Lesson on the Bible" by Rev.
Charles A. Hartmann. Music,
rgan request program.

KFQA, 1000 Kc.; 299 M.

11:00 A. M.—Service of Fourth
Church of Christ, Scientist. Sub-
ect, "Probation After Death."

KFUO, 550 Kc.; 545 M.

3:00 P. M.—Joint Reforma-
ion Festival at Concordia Sem-
nary. Address by Prof.
aetsch. Music.
4:00 P. M.—Foreign language
rogram. Address: "The Card-
nal Doctrine of the Reforma-
ion," Prof. Pieper. Music.
9:15 P. M.—Address: "Luth-
ranism and Americanism,"
rof. Kretzmann. Music.

KMOX, 1000 Kc.; 299 M.

11:00 A. M.—Service of KFQA
he Fourth Church of Christ,
cientist.
2:00 P. M.—Symphonic hour.
3:00 P. M.—Cathedral hour.
4:30 P. M.—Service of the
0th Presbyterian church of
Philadelphia, Pa.
5:15 P. M.—Robert Betts,
tenor.
6:10 P. M.—Community Fund
peakers.
6:30 P. M.—Talk by Louis
Bopp.
6:45 P. M.—National Demo-
ratic committee.
7:00 P. M.—Walter Rothchild,
aritone.
7:15 P. M.—West End Wom-
n's Republican club.
7:30 P. M.—La Palina pro-
gram.
8:00 P. M.—Majestic's Two
Black Crows.
9:00 P. M.—De Forest Audions
9:30 P. M.—Come to the Fair.
10:00 P. M.—Highlights of
the Daily News.
10:10 P. M.—Amos and Andy.
10:20 P. M.—Newscasting.
10:30 P. M.—Wylie's orches-
ra.

KWK, 1280 Kc.; 234 M.

12:00 P. M.—Lew White or-
an program.
12:30 P. M.—Hugo's orchestra.
1:00 P. M.—Dinner Bell pro-
ram.
2:00 P. M.—Young Peoples'
onference.
3:00 P. M.—Continentals.
4:00 P. M.—South Sea Island-
rs.
4:30 P. M.—National religious
ervice.
5:30 P. M.—Whittall Anglo-
ersians.
6:00 P. M.—Spotlight program.
7:00 P. M.—Enna Jettick mel-
odies.
7:15 P. M.—Collier's program.
8:15 P. M.—Chase Orchestra.
8:45 P. M.—El Tango Roman-
ico.
9:15 P. M.—Echoes of the
rient.
10:15 P. M.—Studio program.

WEW, 850 Kc.; 352 M.

9:30 A. M.—Sermon by Rev.
McGucken.
11:00 A. M.—Music of High
lass.
2:00 P. M.—Questions an-
wered on Catholic doctrine.
2:30 P. M.—Alumni reunion
our.

WIL, 1160 Kc.; 258 M.

11:00 A. M.—Service of
WMAY, the Kingshighway
resbyterian church.
12:15 P. M.—Sporleder sym-
hony.
1:15 P. M.—Operatic program.
4:00 P. M.—Feldman's orches-
ra.
5:00 P. M.—Louis Huston,
enor.
5:30 P. M.—Dewey Brockmeyer
r's orchestra.
6:00 P. M.—Special Greek pro-
ram.
6:30 P. M.—Watchtower pro-
ram.
7:30 P. M.—Tom Foley, basso.
8:00 P. M.—Kingshighway
resbyterian church.
10:00 P. M.—Brockmeyer's
rchestra.

WMAY, 1160 Kc.; 258 M.

11:00 A. M.—Tune in WIL for
ervice of the Kingshighway
resbyterian church.

Radio Trade Notes

ssage received by the Brown
l Supply Co., Atwater Kent
ector, states that the 2,000,-
Atwater Kent receiver was
ed in the 17-acre factory at
ladelphia, Pa., Wednesday, Oct.
This particular set was a mod-
lamp socket receiver, which
ates without batteries. It
AC tubes. Some time ago it
aid that the 2,000,000th At-
Kent set would be presented
Presidential candidate win-
the election.

duction of this set brought
ime record for total of re-
s made by a single company,
ds of production in the past
years and for the past six

n May 1, 1928, the begin-
of his current production year,
,000 sets had been produced by
water Kent in five years, in itself
ord. In reaching the two
n mark, 464,951 sets have
n turned out in less than six
ths since May 1. On this basis
with the big plant producing
ty sets at the rate of more
,000 a day, the schedule of
million sets in the present
duction year seems certain to
reached, if not passed.

Production figures for Atwater
t receivers follow: 1922-23,
t sets; 1922-24, 58,927; 1924-
775,461; 1925-26, 331,208; 1926-
474,635; 1927-28, 488,190; 1928-
(scheduled production), 1,000,-

o E. Heilmann has been ap-
ed factory representative for
Elkon line of rectifiers and
ery chargers.

e Leacock Sporting Goods Co.
opened a radio department in
store, 921 Locust street, with R.
ahe as manager, and has been
ointed distributer of Burgess
teries, Kenrad tubes, Ultratone
kers and Premier receivers.
Premier sets come in 6-tube
7-tube models, all using 227
tubes, except for power tube
the last stage.

commenting on the consolida-
of the Charles Freshman Co.
Freed-Eisemann, C. A. Earl,
sident of the Freshman com-
, said this was the most im-
ant and far-reaching merger in
radio industry in some time.
The merger between Freshman
Freed-Eisemann," Earl de-
ed, "was a natural procedure
was bound to come in the in-
sts of the radio buying public
the trade. The advantage of
is a move to all concerned is
ious.

wish to have it clearly under-
od that the Freed-Eisemann
poration's high quality line of
e receiving sets will be con-
ued to be manufactured on a
er and broader scale for their
ributers and jobbers than ever
fore, as they have an exception-
fine product.

The merger of these two com-
nies will make it possible to ef-
very advantageous savings in
general operation of the com-
ed business.

Radio has become a household
essity and as such it demands
same sound business methods
at are employed in the manufac-
e of automobiles or any other
essity, and the merger of these
o companies makes it possible
inaugurate economical operation
all departments of the business
the same basis as has taken
e in other lines of industry."

new Bremer-Tully receiver
phonograph combination is on
market. It includes the B-T
-tube receiver, built-in dyna-
speaker and phonograph with
-up. It has one of the new
superpower tubes in the final
stage. It is completely lamp-
ht operated.

e monthly meeting of the St.
Radio Trades Association is
for 6:30 Wednesday evening at
Roosevelt Hotel. Final figures
the local radio show will be re-
ed. T. E. Spencer, reference,
rch and publicity director for
Board of Education, is to be
chief speaker.

heater 171 tube, having the
amplifying characteristics as
regular battery filament 171,
been put in production by the
turus Radio Co. It operates
a five-volt direct current or
source, and can be substituted
the ordinary 171-tube without
changes in wiring or voltage.
is said to have a life in excess
2000 and to be humless.

Burton Greene, vice president
d general manager of Electrical
search Laboratories, Inc., mak-
of Erla receivers, has succeeded
orge A. Pearson as president of
concern. Greene formerly was
sident of the Greene-Browne
nufacturing Co., which recently
s merged with the Erla organi-
tion. Greene said that what-
er negotiations the Electrical
search Laboratories, Inc., was
nducting for acquisition of other
mpany would be announced
on.

The Rich Electric Corporation,
3 Olive street, and the Brandt
ectric Co. have taken on the new
e of Graybar receivers, which
distributed in this territory by
Graybar Electric Co.

Alfred Crosley, who has become
of radio engineer of the Steinite
boratories, Atchison, Kan., had
rge of development of special
ving systems and submarine
e equipment during the World
r. He was civilian radio aid
charge of all naval radio re-
rch work under Capt. S. C.
per. In 1922, he joined the
ff of the Naval Research Lab-
ory and had a large part in
development of Piezo crystal
nique and absolute standards
radio frequency. He has 12
ents on new circuits and some
patents on various systems ap-
ing to radio. He was secretary
the Washington section of the
Institute of Radio Engineers and
the American Society of Naval En-
gineers.

Sale of radio service only is an-
nounced as the object of the Frank
Radio Service Co., which has been
organized with quarters at 2318
Locust boulevard. Frank Yampol-
sky is president; E. J. Muench, sec-
retary-treasurer, and W. H.
Muench, engineering manager, and
Victor Packman, counsel. All
service men for the company are
said to be radio engineers.

THE NEW DYNAFILTER



Eliminates interference. Separates stations. Adds greater power to your set. Saves current and tubes. Immediately improves selectivity and better distance. Simple and quickly attached to antenna post on any type set. No set complete without the New Dynafilter. Satisfaction guaranteed.
Mail Orders Filled Price **$1.50** Post Paid
Complete.
Mail Now. Check, Money Order or Sent C. O. D., plus postage. Dept. S.P.
The Ranco Company
170 Summer St., Boston, Mass.

WHY BUY
Your Parts or Accessories
From Out of Town
Mail Order Houses? We Have the Same Parts and
LOWER PRICES
WALTER ASHE RADIO CO.
1100-02 PINE ST.
Get Our Catalog CHestnut 7935

UNIVERSAL SUPPLY CO.
Tubes Tested Free. Mail Orders Filled.
OPEN EVENINGS—SUNDAY TILL NOON
1014 OLIVE STREET

45-Volt B BATTERIES **89c**
ONE TO A CUSTOMER. Triple tested. Special Monday only, 8 to 9 a. m. No mail orders.

Cunningham CX301A Tubes
Monday Only, a. m. No Mail Orders. One to a customer **89c**

GUARANTEED
STORAGE BATTERY
6-volt, 100-ampere, rubber case, fully charged. Monday only..... **$5.79**

FRESH HEAVY DUTY
TRIPLE-TESTED
EXTRA-LARGE SIZE
$3.75 Value 45-Volt Batteries..... **$1.79**

$10.00 Loud Speaker . **$3.98**

RCA RADIOLA MODEL 18



ALL ELECTRIC
JUST PLUG IN YOUR LIGHT SOCKET
NOW **$95** (LESS TUBES)

THE NEW
RCA SUPER-HETERODYNE
Model No. 60
Operates directly from the light socket —Now with powerful AC tubes. (Less tubes) $175.
Your Present Radio Taken as Part Payment. LIBERAL TERMS. FREE INSTALLATION



1929
~~GROSLEY~~
GEMBOX
6-Tube Neutrodyne
JUST PLUG IN YOUR LIGHT SOCKET—LIBERAL TERMS
Trade in Your Old Set
Free demonstration. Operates from light socket Less tubes . **$65**

ZENITH RADIO Enters Popular Price Field!



Zenith makes it possible for you to also enjoy reproducing your phonograph records through this latest model dynamic speaker.

Let a Zenith dealer tell you all about this new feature.

SEE AUTOMATIC TUNING
Press the Button—There's Your Station—Exclusive Zenith Feature
Dealers Interested in Franchise Should Write Nearest Office at Once
LINDEMAN-HOFFER, Inc.
Wholesale Distributors
St. Louis: 2626 Gurney Court Phone PRospect 6908
Kansas City: 1103 Davidson Bldg. Phone Harrison 8348

Hear the Marvelous Zenith at Following Dealers:

ST. LOUIS DEALERS
ALEXANDER RADIO & ELEC. CO. 1129 Olive
ALLEN SUPPLY CO. 5005 S. Kingshighway
ARCO RADIO CO. 5911 Southwest Ave.
BADEN RADIO & ELEC. CO. 8245 N. Broadway
BARTHEL-DUESENBERG PIANO CO. 912 Pine St.
BIGALTE ELECTRIC CO. 4545 Gravois
DORTON RADIO CO. 2818 N. Kingshighway
ELECTRADIO SHOP 5354 N. Union
ERMANTRAUT MUSIC & RADIO HOUSE 2000 S. 18th
GAERTNER ELEC. CO. 3521 N. Grand
GENERAL FURNITURE CO. 2911 S. Jefferson
AL GERNE JEWELRY CO. 1436 Salisbury
GLASER'S MUSIC SHOP 815 N. 6th
HOME PHONOGRAPH CO. 1825 S. Broadway
HI-POINTE RADIO CO. 6814 Clayton Ave.
IVORY CYCLE RADIO SHOP 7824 Ivory
KAEMMERER MUSIC SHOP 6317 Delmar
KAEMMERER MUSIC SHOP 3199 S. Grand
KASSING-GOOSEN FURNITURE CO. 2607 N. 14th
H. KEMPER PIANO CO. 3844 S. Compton
KIESELHORST CO. 1007 Olive
KUPFERLE & CO., INC. 5607 Delmar
R. E. LYONS JEWELRY & MUSIC CO. 1555 S. 39th
LEHMAN PIANO CO. 11th and Olive
MEINER MUSIC CO. 1305 S. Broadway
MIESSNER-FELDMAN CO. 4035 W. Florissant
MOSLEY FURNITURE CO. 2108 E. Grand
PENNANT SALES CO. 649 E. Big Bend Blvd.
QUALITY FURNITURE CO. 1434 Franklin
RENGE-BARCLAGE CO. St. Charles, Mo.
JOHN C. SCHMITT MUSIC CO. 3749 S. Jefferson
SELZER FURNITURE & RADIO 6205 Natural Bridge
SOUTH SIDE AUTO SUPPLY CO. 3445 S. Grand
STIX, BAER & FULLER 6th and Washington
WELLSTON RADIO CORP. 1479 Hodiamont

Alton, Ill.—L. S. Noble
Belleville, Ill.—T. J. Price
Collinsville, Ill.—City Drug Store
E. St. Louis, Ill.—Zerweck Jewelry & Music Co.
E. St Louis, Ill.—Almo Radio Service
Edwardsville, Ill.—Steele Piano Co.
Granite City, Ill.—Feraud Bros.
Mound City, Ill.—Thos. J. Perks

KIESELHORST COMPANY
Established 1879 **49th Year**
ZENITH RADIO
"Our Leader" Since 1920
1007 OLIVE 8th Year at Kieselhorst's Home Demonstration

It's All Politics Now!!
Get the Speeches Now—
and November 6th the
ELECTION RETURNS
With a
Majestic
ELECTRIC RADIO
{Grigsby-Grunow Company, Exclusive Mfrs.}



The World's Finest Radio



The world's greatest Electric Radio at the world's Lowest Prices. Amazing tone, beautiful cabinet and wonderful clarity through the Majestic Dynamic Speaker is all yours with a Majestic. Seven tubes, complete, shielded in beautiful walnut cabinet complete with Majestic electric power unit and Majestic power speaker.

$167.50 Complete, Less Tubes

Majestic Radios Can Be Obtained at the Following Dealers:

DOWNTOWN
ALEXANDER RADIO & ELECTRIC 1129 Olive St. GArfield 3017
B. NUGENT & BROS. Broadway and Washington GArfield 4500
BRANDT ELECTRIC 904 Pine St. and 5614 S. Grand Boul. CHestnut 9220
CENTRAL MUSIC CO. 110 N. Broadway MAin 4055
FAMOUS-BARR CO. 6th and Olive GArfield 5900
HELLRUNG & GRIMM 9th and Washington CEntral 7408
LUDWIG MUSIC HOUSE 821 Washington CEntral 4120
MAY-STERN & CO. 12th and Olive Sts. MAin 0353
MORTON ELECTRIC CO. 1117 Olive St. CHestnut 2600; 418 N. 7th St. CEntral 5161
QUALITY FURNITURE CO. 1432 Franklin GArfield 2792

NORTH
BADEN RADIO & ELECTRIC CO. 8245 N. Broadway COlfax 5959
GAERTNER ELECTRIC CO. 3521 N. Grand COlfax 6405—COlfax 2902
PETERS-HIRSCH RADIO CO. 2926 N. Sarah COlfax 9193
R. & P. AUTO & RADIO SUPPLY 4579 Easton DElmar 0779

SOUTH
JOHN ALT FURNITURE CO. 1510 S. Broadway Victor 3581
BAUER'S MUSIC HOUSE 2621 Gravois Riverside 2025
BIGALTE ELECTRIC 4545 Gravois Riverside 5585
BROOKS MUSIC HOUSE 7606 S. Broadway Riverside 9483
ERMANTRAUT MUSIC HOUSE 2000 S. 18th St. Victor 0947

SOUTH
FRANKLIN MUSIC CO. 2618 Cherokee St. LAclede 3630
FUCHS APPLIANCE & RADIO CO. 4139 S. Grand Av. RIverside 6599
HOLLAND MUSIC CO. 1633 S. Broadway VIctor 3250
KISSEL MUSIC CO. 1657 S. 39th GRand 6390
JOHN C. SCHMITT MUSIC CO. 3749 S. Jefferson LAclede 8768
SOUTH SIDE RADIO CO. 3655 S. Grand LAclede 8500
H. WAGNER FUR. CO. 1617 S. Jefferson Av. RIverside 5939 VIctor 4834

WEST
HI-POINTE RADIO 6814 Clayton HIland 9992
KAEMMERER MUSIC SHOP, Inc. 6317 Delmar CAbany 9100; 3199 S. Grand LAclede 5920
KUPFERLE & COMPANY 5607 Delmar PArkview 7351
F. G. POLLMAN 4427 Manchester GRand 6761
WELLSTON RADIO CORP. 1479 Hodiamont CAbany 2359

MAPLEWOOD
BOYD RADIO & MUSIC 2812 Sutton HIland 8383

WEBSTER GROVES
LEMCKE MUSIC CO. Harper Bldg. HIland 2759
WARRING FURNITURE CO. 7422 Manchester HIland 0311

EAST ST. LOUIS
EAST ST. LOUIS LIGHT & POWER 7 Collinsville BRidge 2900
JAMERSON MUSIC HOUSE 223 Collinsville EAst 5800
ZERWECK JEWELRY CO. 350 Collinsville BRidge 1117

MADISON
GLIK'S BOSTON STORE 3d and Madison

Betty Crocker on KMOX in St. Louis

Total of 24 Stations Broadcasting Radio Cooking Schools Feature.

Betty Crocker's radio cooking school is to be broadcast over KMOX in St. Louis, this fall and winter—on Wednesday and Friday mornings. Other stations in this part of the country broadcasting this feature are: WSAI, WCCO, WDAF, WHO and KYW. There are 24 all together in the chain.

During the three years that Betty Crocker has been conducting this nation-wide radio cooking school, 113,994 women have been her registered pupils. Of these 65,819 have been awarded radio cooking school diplomas. There are 443 women who have listened to these classes so faithfully and reported so completely on all the lessons that they have earned diplomas from all eight of the cooking classes Betty Crocker has conducted. There are three cooking classes a year for two years and two cooking classes during one year. Thus to have earned eight diplomas a woman must have listened in with perfect regularity for three years.

The courses in Betty Crocker's Radio Cooking School are all different, so that earning one diploma does not bar one from registering again and earning another diploma. This year the cooking school will again be divided into three classes or semesters.

A large number of new members are expected since four stations have been added to the chain now broadcasting these talks. So Betty Crocker's radio cooking school will be available to women in every state, from Maine to California.

NBC Features Scheduled Over KWK for Today

Wide Variety of Music and Two Broadcast Services Are Announced.

NBC features scheduled for broadcasting over KWK today are as follows:

Organ recital by Lew White, at 12 noon.

Young People's Conference, with address by Dr. Daniel A. Poling, at 2 p. m.

March ..... Shackley
Band.
Welcome to Radio Audience
Dr. William B. Millar.
The Twenty-Second Regiment March ..... Herbert
Band.
O, Rest in the Lord ..... Mendelssohn
Contralto
Scripture Reading
Prayer
Fear Not, O Israel ..... Buck
Baritone.
Estrellita ..... Ponce
Band.
Address: "The World's a Small Place"
Dr. Poling.
Hear My Cry ..... Milligan
Baritone.
Soldiers' Chorus, from "Faust" ..... Gounod
Band.
O, Love That Will Not Let Me Go
Contralto.
Questions and Answers
Faith of Our Fathers.
Contralto and Baritone
Concert of operatic music by the Continentals, at 3 o'clock.
Overture to The Barber of Bandad— ..... Cornelius
Orchestra.
O Vierge Marie, from Mignon ..... Thomas
Mezzo-soprano and Baritone.
Les Fleurs Me Paraissent Pys Belles, from Lakme ..... Delibes
Soprano
Rakastava ..... Sibelius
Strings and Percussion.
Oh, De Verd'Anni Mici, from Ernani ..... Verdi
Baritone.
Sword Dance, from Rienzi ..... Wagner
Orchestra.
Amour Viens Aider, from Samson et Dalila ..... Saint-Saens
Contralto.
Cosi Mantieni Il Patto, from La Gioconda ..... Ponchielli
Soprano and Baritone.
O Tu Che In Seno Agli Angeli, from La Forza Del Destino ... Verdi
Tenor.
Huldigungsmarch ..... Grieg
Orchestra.

South Sea Islanders, at 4 p. m.

Tropical Hula Medley
Fair Hawaii ..... Ensen
Orchestra.
To be selected.
Steel Guitar Duet.
Beach of Wakiki ..... Ensen
Hula Blues
Orchestra.
Little Japanese Baby
Tenor.
Adios Ka Aloha ..... Ensen
Sweet Lei Lihua ..... Ensen
Happy Heinie March
Orchestra.

National Religious Service, at 4:30 p. m.

Scriptural Call to Worship
Come, Ye Faithful (hymn)
Scripture Reading
Still, Still, With Thee (anthem) ... Speaks
He That Dwelleth in the Secret Place— ..... MacDermid
Tenor.
Address: "Almost"
Dr. Harry Emerson Fosdick.
Prayer
God Shall Wipe Away All Tears ... Marks
Now the Day Is Over
Benediction
Abide With Me

Whittal Anglo-Persians at 5:30 p. m.

Where Nile Waters Flow ..... Andre
The Red-Sailed Dahabieh
Moonlight at Luxor
Tres Jolie (waltz) ..... Waldteufel
Jeanine (salon arrangement) ... Sullkret
I'm Falling in Love With Someone ... Herbert
Czardas, from "Coppelia" ..... Delibes
The King of Love My Shepherd Is ... Dykes

Songs and other music from Victor Herbert operettas will make up most of the Spotlighth Hour program, at 6 p. m. There will also be selections from the work of Friml de Koven, Lehar, Kern and

WGY Refuses to Fight Another Station for Wave

Radio Board Likely to Allow It to Use 150,000 Watts Experimentally, if It Will Change Application.

Special to the Post-Dispatch.

SCHENECTADY, N. Y., Oct. 27.—The suggestion of Louis G. Caldwell, counsel for the Federal Radio Commission, that WGY, in its amended application, should definitely apply for one of the eight clear wave length channels already assigned to stations in the first zone, was refused by Martin P. Rice, manager of broadcasting for the General Electric Co., in a statement broadcast over WGY and contained in a letter mailed to Caldwell.

"We have no quarrel with any radio station, and we do not feel we should be compelled by the commission to start any such quarrel," Rice said. "We merely want to continue to serve the 3,000,000 people dependent upon WGY for its radio programs, and if we can't continue to use our present wave length, which we have enjoyed for more than five years, the commission should grant us one equally good."

Special to the Post-Dispatch.

WASHINGTON, Oct. 27.—A majority of the commissioners seem to favor allowing WGY to use 150,000 watts power experimentally.

Albiu. Rosalie Wolf, ... Cyril Pitts, tenor, will ...

Concert by mixed ... string trio, at 7 p. m.

The Long Day Closes ...
Wake, Miss Lindy ... Vocal.
Intermezzo ... Strings.
A Regular Royal Queen, from "The Gondoliers"
How Sweet the Moonlight ... Vocal.

Collier's Hour, at 7:15 ... Kent Cooper, general manager of the Associated Press, is announced as the guest speaker.

El Tango Romantico, at 8 ... m. Raquet Nieto, Mexican ... prano, and Jose Moricho, ... soloists with orchestra.

Echoes of the Orient, at ... p. m.

The Sleigh ... Quartet
Russian Gypsy Romance ... Violin and Guitar
In the Silence of the World ... Baritone
Peasant's Cradle Song ... Quartet
Hindu Tanro ... Ensemble
No More at Evening, from "The Reformation" ... Quartet
Russian Dance ... Ensemble
Oh, Thou Billowy Harvest Field ... Tenor
Remembrance (waltz) ... Ensemble
The Prisoner in the Caucasus ... Quartet
Peasant Songs
In the Rye Field
Mother Volga
The Evening ... Ensemble
Te Who Have Yearned Alone ... Bass.
Berzanka ... Ensemble
The Nightingale ... Quartet
Russian Reverie ... Ensemble

'Little Symphony' on WIL at Noon Today

Another "Little Symphony" ... is to be broadcast over WIL ... 12:15 noon today. The pro... for this concert, which will ... given by an orchestra ... of 12 St. Louis musicians ... direction of Charles Trinks, ... nounced as follows:

Hail America ...
Cialita ...
The Butterfly ...
Chiquita ...
The Three Musketeers, selection ...
Cavatina, from La Traviata ...
E. M. Kotzwelle, clarinet.
I Love Thee, from Atlantis Suite ...
Lonesome in the Moonlight ...
Bacchanale and Entry of Fauns, from Faust ...
Valse Boheme ...
Ripples, Intermezzo ...
It Must Be Love ...

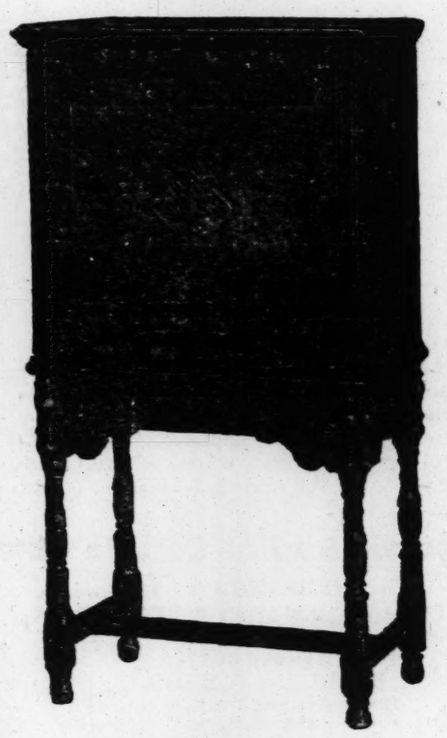
AUTHORIZED FANSTEEL Balkite DEALER

VISIT OUR ENLARGED RADIO DEPT.

FREE DEMONSTRATION — BARNEY'S Cor. 10th and Washington — SEE IT! HEAR IT!

Balkite Radio $125 and up

The Biggest Value In Fine Radio



The marvellous all-electric 8-tube Balkite AC receiver, utilizing the new 227 tube; in a magnificent cabinet by Berkey & Gay, with built-in dynamic speaker for .. $255 less tubes

The famous Balkite AC receiver, admittedly the finest thing in radio, can now be bought at prices even below the prices asked for ordinary sets.

A Masterpiece—for $255.00

The cabinet shown above is a magnificent piece, made by Berkey & Gay, the most distinguished furniture house in America. Think of the Balkite chassis in this cabinet, with built-in super-dynamic speaker—the finest reproducer known, in the handsomest of cabinets. Could you ask anything better? And you get it for $255.00; installed in your home, ready to operate.

Go to your Balkite Dealer and hear this marvellous radio—then see this magnificent furniture. Then ask for a demonstration in your own home. Your dealer will be delighted to give it to you.

Others as Low as $125.00

Balkite receivers are now priced from $125.00 to any price you want to pay; every one a value comparable to the model illustrated above. Your dealer displays the entire line.

See Your Nearest Balkite Radio Dealer as He Can Make Immediate Delivery on Balkite Sets

Wholesale Distributor

ELECTRIC LAMP & SUPPLY CO., Inc.
1122 PINE ST., ST. LOUIS, MO.
A Few Choice Dealer Franchises Open for Eastern Half of Missouri and Southern Illinois
Write or Phone CHestnut 9567

The SUNDAY POST-DISPATCH prints TWICE as many CLASSIFIED ADS as the Only other St. Louis Sunday newspaper.

Authorized Dealers
BALKITE RADIOS
KORNBLUM FURNITURE CO
1017 Franklin
CEn. 9568 — *Terms* — *Open Evenings*

FANSTEEL Balkite Radio
in Cabinets by Berkey & Gay
All Models on Display. Easy Terms
Wellston Radio Corp.
1479 HODIAMONT AV. — CAbany 2356
8245 N. Broadway — COlfax9332
OPEN EVENINGS
AUTHORIZED DEALER

ST. CHARLES' EXCLUSIVE DEALER OF
FANSTEEL Balkite Radio
in Cabinets by Berkey & Gay
ALL MODELS ON DISPLAY
H. C. OSIEK & CO.
ST. CHARLES, MO.
AUTHORIZED DEALER

FANSTEEL Balkite Radio
in Cabinets by Berkey & Gay
There has simply never been radio like this before. Come in and see it and arrange for a demonstration.
Balkite Radio Sold on Easy Terms
Balkite Radio Serviced Free One Year
RADIO MART RELIABLE MERCHANDISE 822 PINE ST.
AUTHORIZED DEALER

FANSTEEL Balkite Radio
in Cabinets by Berkey & Gay
Hear the Marvelous New Dynamic Balkite Radio

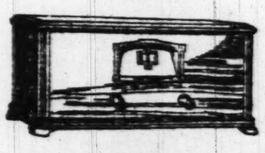


TABLE MODEL
With special phonograph attachment.
Less Accessories $125
in Cabinets by Berkey & Gay
With Dynamic Speaker Less Tubes $255

In Hi-Boy Cabinet
With Newcombe-Hawley Dynamic Speaker
COMPLETE—With 8 Cunningham AC tubes and installed on your aerial ... $217
12 MONTHS TO PAY

A. E. SCHMIDT CO.
1113 PINE STREET
AUTHORIZED DEALER

MAIL ORDERS PROMPTLY FILLED
RADIO MART RELIABLE MERCHANDISE 822 PINE ST.
Sale of the Nationally Famous
TOWER SPEAKERS
at Sensationally Low Prices
TOWER Special Ship Speaker



A dull, rich gold finish. Unequaled beauty; perfect tone. Equipped with a powerful armature unit. Complete with 6-foot cord. Packed in original cases ... $4.95
Regular List Price, $7.95

TOWER Castle Speaker



The Castle Speaker embodies a real work of art. A powerful armature unit drives a 17-inch free edge cone. Especially adapted to power tubes. Packed in original cases ... $6.95
Regular List Price, $11.95

"A" and "B" Power Units
Kingston 'B' Eliminators
180 VOLTS
Using Raytheon BH Tubes
Electrify your radio with a powerful 180-volt KINGSTON Eliminator, type 2. Regular $39.50 value. Our special price ... $13.95 Less Tube

Westinghouse "A" Socket Power
Operates any set using 6-volt type 201A tubes and takes current direct from light socket. $25.00 value. Ready to operate. $8.95 Complete

Nationally Known 135 VOLT B ELIMINATOR
All dry. Uses the latest type 280 tube. Guaranteed for one year. Regular $32.50 Value $11.95 Less Tube

U. S. L. Combination
AB Socket Power, 6-volt A with Dry Rectifier and ... volt All-Dry B. Regular $49.50 value $24.95 Complete

GREAT SET VALUES
Freshman Masterpiece
8-TUBE SETS WITH BUILT-IN UTAH SPEAKERS.
Beautiful Table Models. Regular $89.50 Values ... $19.95
DAY-FAN AC ALL-ELECTRIC SETS
Console Table Models With Built-in Speakers. $185.00 Value ... $79.50

Kolster and Balkite
ALL-ELECTRIC RADIO SETS SOLD ON YOUR OWN TERMS
Free Service for One Year — Tubes Guaranteed Six Months
52 WEEKS TO PAY

SEND your WANT AD to the POST-DISPATCH and GET RESULTS—3-time Ads ALMOST CERTAIN for ANYTHING.

...lu. Rosalie Wolf, soprano, ...ril Pitts, tenor, will be soloist...
...Concert by mixed quartet ...ing trio, at 7 p. m.
...Long Day Closes.....Sullivan
...e. Miss Lindy.....Vocal.....Wat...
...rmezzo.....Vocal.....Mo...
...egular Royal Queen, from The Gondoliers.....Sulliv...
...Sweet the Moonlight Sleeps..Le...
...Collier's Hour, at 7:15 p. m. ...nt Cooper, general manager ... Associated Press, is announced ... the guest speaker.
...El Tango Romantico, at 8:45 ... Raquet Nieto, Mexican ... ...no, and Jose Moriche, tenor, ...oists with orchestra.
...Echoes of the Orient, at 9:1... m.
...Sleigh.....Quartet.....Koun...
...sian Gypsy Romance.....Violin and Guitar
...e Silence of the Night..Rachmani...
...sant's Cradle Song.....Baritone.....Mousorgsky
...du Tango.....Quartet
...More at Evening, from "The Redem...on".....Ensemble
...sian Dance.....Quartet
...Thou Billowy Harvest Field.....Ensemble.....Rachmaninoff
...embrance (waltz).....Tenor.....Gratchaninoff
...Prisoner in the Caucasus..Schindler.....Ensemble
...sant Songs.....Quartet
...the Rye Field
...other Volga.....Ensemble
...he Evening
...Who Have Yearned Alone.....Tschaikowsky.....Basso.
...anka.....Ensemble
...Nightingale.....Tschaikowsky.....Quartet
...sian Reverie.....Ensemble

...ittle Symphony' on ...VIL at Noon Today

...nother "Little Symphony Hour" ... to be broadcast over WIL at ...15 noon today. The program ... this concert, which will be ...en by an orchestra composed ...12 St. Louis musicians under ...ection of Charles Triska, is announced as follows:

...America.....Drum...
...ita.....Scherzinger
...Butterfly.....Bre...
...ulia.....Wer...
...Three Musketeers, selection.....Ver...
...atina, from La Traviata.....
...F. M. Zottarelle, clarinet.....
...ve Thee from Atlantis Suite..Safran...
...some in the Moonlight.....Ba...
...hanale and Entry of Pharyne.....
...from Faust.....Gou...
...e Boheme.....Lucen...
...ips, Intermezzo.....Low...
...ust Be Love.....Bro...

Violin Concerto By Mendelssohn On KMOX Today

Overture to "Lohengrin" and Part of Beethoven Symphony at 2 O'Clock.

Gregory Besrodny, violinist, is to play two movements from the Mendelssohn Concerto in E-minor for violin and orchestra in the Symphonic hour over KMOX at 2 o'clock this afternoon. This hour will open with the overture to "Lohengrin." The orchestra also is to play the "Espana" of Chabrier, the Andante con Moto from the Symphony No. 5 of Beethoven and two excerpts from Wolf-Ferrari's "Jewels of the Madonna."

The Cathedral hour over KMOX at 3 o'clock this afternoon will feature music from the Stainer Communion Service in D. Among other numbers in this program will be Gounod's "The Prayer," to be sung by contralto; Van de Water's "The Penitent," as a tenor solo, and Gounod's "Marche Pontificale," to be played by the orchestra.

At 4:30, KMOX will broadcast the Vespers at the Tenth Presbyterian Church, Philadelphia, Pa. The Rev. Donald Grey Barnhouse again will be the speaker.

The "Congress-Man," the Broadway star identity is concealed, and La Palina will be featured again tonight at 7:30 in the La Palina hour over KMOX. The musical program includes:

...Pomp Valsante, orchestra; Gitanerias, La Palina; Was It a Dream?, orchestra; ...quartet; specialty, Congress-man; ...ade (Drdla), orchestra; Once in a ...quartet; Querida, La Palina; ...orchestra; specialty, Congressman; ...Cotton, Orchestra and Quartet.

The Majestic Theater of the Air will bring another A. E. F. sketch featuring Moran and Mack, "The Two Black Crows," at 8 o'clock over KMOX. This program has been extended to a full hour. Arnold Johnson's orchestra is to play some of the newest musical "hits" as well as some old favorites.

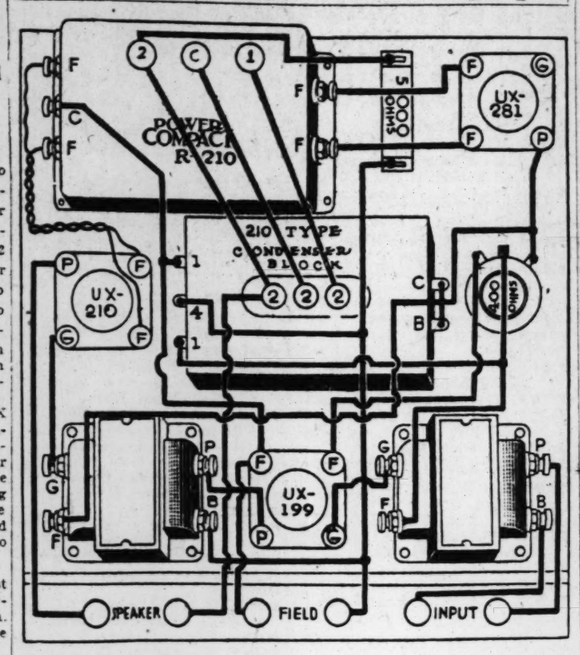
...Band, quartet and large chorus ...ay to give the following De Forest ...rogram over KMOX at 9 o'clock:

...ory of the Gladiators.....Band.....Fucik
...Baritone.....Huan
...Lips from "Faust".....Band.....Gounod
...'We'll March Along Together'..Gitz-Rice.....Quartet.
...Band.....Sibelius
...Quartet.....Spiritual
...Swing Low, Sweet Chariot"....
...Quartet from "Rigoletto".....Verdi
...Band and chorus.
...Stand Off March.....Band.....Sousa

There will be little of the country fair flavor about the Come to the Fair concert over KMOX at

...ntinued on Page 8B, Column 7.

For Converting Old Phonograph



A new development in radio is a portable all-electric amplifier with which an old-style mechanical phonograph may be converted into a modern electrical reproducing machine. It uses a 210-power tube and is easily built at home.

The amplifier is so compact that it may be placed in a compartment of the tone chamber of a phonograph, so that there will be no unsightly wires or difficult connections to be made. It need only be connected to a dynamic speaker, power for the field of which is provided in the amplifier, then to the phonograph pick-up and to the light socket. The amplifier is not designed for use with radio receivers.

A list of parts required for this amplifier follows: One Thordarson R-210 power compact, two Thordarson R-300 audio transformers, one 210 condenser block (Aerovox, Dubilier, Tobe); one electrad fixed resister, 5000 ohms, type B; one Yaxley 400-ohm potentimeter, three Benjamin sockets (sub-panel), six binding posts, two input, two speaker, one positive, one negative; three Benajmin subpanel brackets, one Pc. Bakelite, 10"x10"x¼"; one Pc. Bakelite 10" x2"x3-16", one UX-281 rectifier tube, one UX-210 power tube, one UX-199 tube.

Loud Speaker Should Fit Surroundings.

A mellow, dull speaker is preferable in a sparsely furnished room. There will be little sound absorption. If the room is heavily furnished with carpets, upholstered furniture and draperies, the tone of the speaker should be rather sharp.

APARTMENTS FOR RENT

West

CLEMENS, 62xx—Very desirable 6 rooms; garage included; $100.
CLEMENS, 62xx—Third floor west; 5 rooms, sun parlor; $70.
CLEMENS, 63xx—Attractive 5 rooms; 2d floor; concessions. CAbany 15xx. (c)
CLEMENS, 58xx—Nos. 22, 35; attractive 4-room efficiencies; gas, electric, Frigidaire, etc.; $60.
DARTMOUTH, 72xx—4 choice rooms; Frigidaire heat; garage; Murphy bed; new building; reasonable. PARk. 75xx.

Persons desiring to rent apartments usually find what they want advertised in the Post-Dispatch because this one newspaper alone carries more rental offers than all other St. Louis newspapers combined. These prospective renters will not know about your vacancies unless you advertise them in the POST-DISPATCH

CLEMENS, 56xx—New building, just ready for tenants; three and four-room efficiencies, $60 to $85; includes, gas, electricity and electric refrigeration. All modern equipment; built-in wardrobes and cabinets.
DELMAR, 37xx — 6 rooms, bath, heat, janitor service. Call PRospect 72xx.
DELMAR, 50xx—Near Hamilton; 4 large rooms, heat, etc.; reduced.
DELMAR, 62xx — 4 rooms, sun parlor, bath, reception. Murphy bed; garage; heat, janitor. Call EVergreen 48xx.
DELMAR, 63xx—6 full rooms; heat and janitor service; rear, $75; front, $85.
DELMAR, 55xx—4, 5, 6 rooms; reasonable; decorated to suit. CAbany 10xx.
DELMAR, 55xx—5 rooms, tile bath, electric refrigerator; janitor service; oil heat; strictly first-class; practically new.
DELMAR, 52xx—5 rooms and alcove and 4 rooms, newly decorated; heat furnished. FOrest 32xx.
DELMAR, 39xx-xx — 2 light spacious store rooms, reasonable rent. See janitor.
DELMAR, 40xx—2 and 3 room apartments; reasonable rents. See janitor.
DELMAR, 58xx—4-room apartment; will sublease; all modern equipment and electric refrigeration.
DELMAR, 55xx—1st floor west; 7 rooms, 2 baths, solarium; very choice; electric refrigeration; for inspection.
DELMAR, 63xx—3d west; sublease large living room, dining room, kitchenette and small sunroom with Murphy beds; rent $50.
DELMAR, 51xx—Beautiful apartment; 5 rooms, newly decorated; hardwood floors; steam heat, hot water; janitor service; rent reduced; $65. FOrest 06xx.
DELMAR, 59xx—3d floor east; 7 rooms, 2 baths, steam heat and janitor service.
DELMAR, 63xx—Apartment; large living room; sun parlor; Murphy bed, dressing closet; kitchenette; heat and janitor service; $50.
EASTGATE, 74x—4 rooms, also 6 room to decorate to suit.
EASTGATE, 70x-70x—7 rooms, ga... rent reasonable. PArkview 31xx.
EASTGATE, 542 (first floor north) rooms, including sunroom; $60.
EASTGATE, 8xx—5 room... room; $65; open.
EASTGATE, 6... ciency apartm...



The Post-Dispatch prints far more rental offers than all the other St. Louis newspapers combined.

Any Miraco Set or complete outfit sent on

30 Days FREE Trial BEFORE YOU BUY

Factory Prices Save 50%

Get Our SEND NO MONEY 9th Anniversary Offer



Latest · Powerful · New

MIRACO

TRADE MARK REGISTERED

Cathedral Toned, Super Selective, Long Distance Getters

Battery or Electric AC Sets

NEW LOW FACTORY PRICES SAVE 50%

Choice of Cabinets AC or Battery Sets



ENJOY any Miraco 30 days in your home. Return everything, our expense, unless delighted. YOUR VERDICT FINAL. Send for latest catalog and Amazing Special Wholesale Price Offer.

America's big, old, reliable Radio Corporation springs its 9th annual sensation! Latest shielded 1-dial, Super-powered, hum-free Electric AC and newest battery sets of finest construction and costliest features at astounding low factory prices.

Compare with radios at 2 to 4 times the price—unless your Miraco proves itself the MOST SELECTIVE, RICHEST, CLEAREST TONED and MOST POWERFUL DISTANCE GETTER, don't buy! Miraco have phonograph pick-up connection.

Delighted thousands report programs from Coast to Coast, Canada, Cuba, Mexico, with magnificent clear, cathedral tone. 2 year guarantee on each set. Choice of beautiful consoles, metal or wood table cabinets, latest dynamic power speakers, radio-phonograph combinations.

Insure complete satisfaction, save or make much money—deal direct with a big old maker of fine radios—9th successful year. Get amazing offer!

Ultra 8 $49.88

Electric AC-8 $71.50

Electric AC-9 $83.75

Big Discounts and Exclusive Territory to Users-Agents on Battery or AC Electric Outfits

MIDWEST RADIO CORP'N, 535-TO Miraco Bldg., Cincinnati, O.

BEAUTIFULLY ILLUSTRATED CATALOG, AMAZING SPECIAL FACTORY OFFER, TESTIMONY OF NEARBY USERS—All the proof you want of the honesty, fairness, size financial integrity, radio experience and performance of our nete—including Amazing Factory Offer—sent with catalog

Free MIDWEST RADIO CORP'N 9th Successful Year 535-TO Miraco Bldg., Cincinnati, O.

THIS COUPON IS NOT AN ORDER

WITHOUT OBLIGATION, send Free catalog, Amazing Special Factory Offer, testimony of nearby users, etc. ☐ User ☐ Agent ☐ Dealer

NAME

ADDRESS

IMPORTANT!

THE MOST LIBERAL OFFER IN THE WORLD

NEWEST ELECTRIC CROSLEY / Brunswick / Balkite RADIOS & CONSOLES

BUY YOUR RADIO ON APPROVAL

YOUR MONEY REFUNDED IF NOT SATISFIED

THINK!

10 MONTHS TO PAY
NO INTEREST
NO CARRYING CHARGE
NO INSTALLATION CHARGE, ETC.



WE GUARANTEE EVERY SET & PRICE

BUY NOW!

TAKE ADVANTAGE OF THIS OFFER. ENJOY YOUR RADIO TODAY, PAY LATER

REMEMBER—Our deferred payment price is the same as cash price, no extra charge of any kind.

FREE DEMONSTRATION, HEAR THEM, SEE THEM

CROSLEY SHOWBOX 8-TUBE ALL-ELECTRIC 1928 MODEL $80

BARNEY'S ARMY GOODS STORE 10th & WASHINGTON

CROSLEY GEM BOX All-Electric 1929 Model $65

Guaranteed Service No Interest Charged

MAY-STERN & CO.

S. E. Cor. 12th & Olive Sts.

Open Evenings

We Have a Complete Line of Freshman Radios

THE LITTLE GIANT OF THE AIR



$69.00 (less tubes) All-Electric MODEL Q-15

NEW POWER-CLARITY-SIMPLICITY



MODEL Q-16 All-Electric with walnut cabinet, including large built-in cone speaker (less tubes) $129.00



New UX-222 Shielded Grid Tube

A Freshman Exclusive Feature

The fourth element, which gives this shielded grid tube its name, performs a dual function. It effectively controls "feed back" and it provides a 5 to 7 greater radio frequency amplification than the older and more familiar three-electrode type tube.

TOO OFTEN a "new model" in radio represents merely a change in cabinet design or a minor improvement in the receiver. The new Freshman models mark a basic advance in radio science.

Radically different, and stripped to the essentials, the Freshman Model Q ushers in a new day—long the dream of radio engineers—the day of Simplified Radio.

And what does simplified radio mean to you? That increased efficiency and dependability which follow the *intelligent* simplification of any piece of mechanism. This new Freshman simplicity, plus quality construction and workmanship throughout, offers a new power and clarity, a lower first cost, operating cost and upkeep—in fact all that can be truthfully promised for radio today.

Your local Freshman dealer will gladly demonstrate Model Q. He will install it in your home—he will arrange for time payments—he will service Model Q if it ever needs it. But Model Q is out to give service—not to demand service.

CHAS. FRESHMAN CO., INC.
NEW YORK · CHICAGO · LOS ANGELES

FRESHMAN YOUR ULTIMATE RADIO

STAR SQUARE STORES

Distributors of Tires, Auto Accessories, Radio Supplies and Electrical Goods

All Over St. Louis
Dependable—Permanent—St. Louis Owned
Main Store-1129 Locust
MAin 4847-4848-4849

Mail Orders Shipped Same Day Received

Satisfaction Guaranteed

4969 DELMAR FOrest 5832
7192 MANCHESTER Hiland 9790
20TH & LOCUST GArfield 4241
COLLEGE AV. AT WEST FLORISSANT COlfax 6072
2731 CHEROKEE PRospect 9659
3028 N. GRAND COlfax 8196
3224 MERAMEC Riverside 9407
2300 S. GRAND PRospect 8721
814 N. SIXTH CEntral 2031
5032 GRAVOIS Riverside 3080

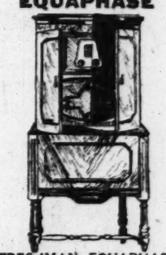
Stores Open Daily to 9 P. M.—Sunday Till 1 P. M.

FREE SERVICE
Bring your radio sets, tubes, speakers, chargers and eliminators to any STAR SQUARE Store for free testing and examination. No obligation to you.

TELEPHONE YOUR ORDER
MAin 4847
Orders Carefully Filled and Promptly Delivered



ALL-ELECTRIC FRESHMAN EQUAPHASE



FRESHMAN EQUAPHASE With *Dynamic Speaker!* Operates from light socket with 6 AC tubes and 1 rectifying tube. Cabinet paneled in genuine mahogany. $172 Value $145

6-Tube 1-Dial Control AMBASSADOR RADIOS

Less Tubes

All-Electric BUCKINGHAM Console Radios With Built-in Dynamic Speaker



Operates from light socket with 6 AC tubes and 1 rectifying tube.

Tuned radio frequency circuit. Single, illuminated dial control.

Guaranteed to get distant stations with pure, clear tone.

$150 VALUE 97.50 Less Tubes

THE CABINET—Built of genuine walnut plywoods with ornamental overlays. Contains built-in dynamic speaker.

ALL-ELECTRIC FRESHMAN



FRESHMAN Model Q15—AC operation. No batteries or chargers required. Employs new UX 222 shielded screen grid tube. Less tubes $69



FRESHMAN Model N11—Uses the new UX250 power amplifying tube. $115 Less Tubes

RCA RADIOLAS at Main Store Only

ALL-ELECTRIC RADIOLA 60



Employs 8 AC tubes and rectifying tube. Superheterodyne construction. In genuine walnut cabinet. Less tubes $175

ALL-ELECTRIC RCA RADIOLA 18



WITH DYNAMIC SPEAKER

Complete with all accessories 169.50

7 AC tubes including rectifying tube. Single-dial control. No batteries or chargers. Finished in genuine walnut plywoods with figured maple overlays. Radiola 18 Table Model. Less accessories $95

Sterling B Eliminator eliminates B batteries. 135-volt. Less tube 10.95
Price with tube, 13.45

G. E. Tungar Trickle Charger. Less tube 1.49
Price with tube, 3.74

Kurah-Karsh Dials	79c
Tube Sockets	15c
Voltmeter	39c
Station Selectors	29c
Howl Arresters	19c
No. 551 Radio Tables	9.25
Carborundum Stabilizing Unit	1.29
Philmore Rheostats	29c
Lightning Arresters	19c
Brandes Headsets	1.49
Talking Tape	49c
Loudspeaker Units	98c
201A National Tubes	39c
Kompact Condensers	98c
Aerial Kits	98c
Ducon Aerial Plugs	79c

Beautiful walnut-finish table model Cabinet. Speedometer type precision dial. Powerful transformers. Gets distant stations with ease. Guaranteed to give satisfaction. A $29.75 value. Set only special at 14.95

Complete—with all batteries, tubes, speaker and aerial 39.75

Nothing Else to Buy



BALKITE CHARGER
Absolutely noiseless. Operates while radio is in use. Special, 6.45



Exide A & B Eliminator Formerly Sold for $67
Eliminates A and B batteries. Will operate on any set up to 10 tubes. Develops 60 milliamps at 180 volts. Satisfaction guaranteed 26.95



FINE ARTS SPEAKERS
Colorful, highest grade cone. Has adjustable volume unit. Very special at 4.95

UTAH CONE — Nationally known quality speakers. Clarity of tone and volume 3.95

TOWER CONE — 17-inch. Well made, guaranteed speakers 2.95

Exide A Power Supply, $10.95

Radio Sets Sold on Terms to Suit Your Convenience

Radio Sets Installed Free—60 Days Free Service

For Star Square Expert and Prompt Radio Service — Phone MAin 4848

Betty Crocker on KMOX in St. Louis

Total of 24 Stations Broadcasting Radio Cooking Schools Feature.

Betty Crocker's radio cooking school is to be broadcast over KMOX in St. Louis, this fall and winter—on Wednesday and Friday mornings. Other stations in this part of the country broadcasting this feature are: WSAI, WCCO, WDAF, WHO and KYW. There are 24 all together in the chain.

During the three years that Betty Crocker has been conducting this nation-wide radio cooking school, 113,394 women have been her registered pupils. Of these, 87,819 have been awarded radio cooking school diplomas. There are 443 women who have listened to these classes so faithfully and reported so completely on all the [illegible] sent Tuesday evening.

Wilfred Shilkret, conductor of the Eveready Orchestra, has just completed a series of musical arrangements of Stephen Foster melodies which will be used for this Eveready Hour program.

Three movements from Dvorak's "The New World Symphony," also will be played by the Eveready Orchestra, which will be enlarged for the occasion. Dvorak's work was chosen because it is based on American tunes.

The program will be entirely musical, without interruption for announcement of the various numbers, this being made possible by the fact that the various melodies and symphonic music are so well known to listeners.

Singers on the program will include Vaughn de Leath, Frank Crumit, Frank Luther, Carson Robison and the Shannon Quartet, consisting of Lewis James, Elliott Shaw, James Melton and Wilfred Glenn.

Among songs sung are "Old Folks at Home," "Massa's in de Cold Ground," "Come Where My Love Lies Dreaming" and Stephen Foster melodies of darky days down South, which have been sung by two generations. These include "Nellie Was a Lady," "Ring de Banjo," "Lou'siana Belle," "Hard Times Come Again No More" and "De Camptown Races."

Radio Network To Help Flyers Nearly Finished

By the Associated Press.

WASHINGTON, Oct. 27.—Construction of a radio network from New York to Salt Lake City, which will help fliers combat fog and other hazards on the national transcontinental airway, should be completed about Jan. 1.

The Airways Division of the Department of Commerce, which is establishing the system to promote the safety and comfort of flying and reliability of schedules, is placing radio communication stations and directive beacons on the air routes of the country.

The communication, or control, stations will give information on weather and landing conditions to the pilot and the radio and marker beacons will serve as navigation directors.

KSD PROGRAM WEEK OF OCT. 28

CENTRAL STANDARD TIME—550 Kilocycles

Daily 9:40, 10:40, 11:40 A. M.; 12:40, 1:40 and 3:40 P. M. Market Quotations, Weather Reports and News Bulletins

Sunday, Oct. 28

12:30 P. M.—Peerless Reproducer Hour.
4:30 P. M.—Acousticon Hour.
5:00 P. M.—Stetson Shoe Parade.
5:30 P. M.—Arcadie Birkenholz, Concert violinist.
6:30 P. M.—Capitol Theater program by Major Bowes and the Capitol Family.
8:00 P. M.—"Our Government," by David Lawrence.
8:15 P. M.—Atwater Kent Radio Hour.

Monday, Oct. 29

10:15 A. M.—Radio Household Institute.
7:00 P. M.—Republican Campaign Broadcast.
7:30 P. M.—A & P Gypsies.
8:30 P. M.—General Motors Family Party.
9:30 P. M.—Grand Opera.

Tuesday, Oct. 30

10:15 A. M.—Radio Household Institute.
6:00 P. M.—Voters' Service.
7:00 P. M.—National String Quartet.
7:30 P. M.—Seiberling Singers.
8:00 P. M.—Eveready Hour.
9:00 P. M.—Clicquot Club Eskimos.

Wednesday, Oct. 31

9:00-9:15 A. M.—First Period National Home Hour.
9:50-10:00 A. M.—Last Period National Home Hour.
10:00 A. M.—N. B. C. Studio Program.
10:15 A. M.—Radio Household Institute.
10:30 A. M.—Democratic Campaign Broadcast.
11:45 A. M.—Palais D'Or Orchestra.
7:00 P. M.—American Magazine Hour.
8:00-9:00 P. M.—Campaign speech by Gov. Alfred E. Smith from Newark, N. J.
9:30 P. M.—Democratic Campaign Broadcast.
10:00 P. M.—Hotel Manger Orchestra.

Thursday, Nov. 1

10:15 A. M.—Radio Household Institute.
7:00 P. M.—The "Song Shop."
7:30 P. M.—Hoover Sentinels.
8:00 P. M.—Republican Campaign Broadcast.
8:30 P. M.—Maxwell House Coffee Concert.
9:00 P. M.—Halsey-Stuart & Co. Program.

Friday, Nov. 2

9:00-9:15 A. M.—First Period National Home Hour.
9:50-10:00 A. M.—Last Period National Home Hour.
10:00 A. M.—N. B. C. Studio Program.
10:15 A. M.—Radio Household Institute.
11:00 A. M.—Forhan's Hour.
11:45 A. M.—Palais D'Or Orchestra.
7:00 P. M.—Cities Service Concert Orchestra and Cavaliers.
7:30-8:30 P. M.—Campaign speech by Gov. Smith from Brooklyn.
8:30-9:30 P. M.—Campaign speech by the Hon. Herbert Hoover.
9:30 P. M.—National Broadcasting and Concert Bureau.
10:00 P. M.—Hotel St. Regis Orchestra.

Saturday, Nov. 3

10:15 A. M.—Radio Household Institute.
7:00 P. M.—Lew White Organ Recital.
7:30 P. M.—Park Bench.
8:00 P. M.—"Symphony in Brass."
9:00 P. M.—Lucky Strike Dance Orchestra.
10:00 P. M.—Twin Pairs of Harmony.
10:15-P. M.—Park Central Orchestra.

WSAI Allowed Only Daylight Time

Channel to Which It Is Assigned Belongs to Texas Station at Night.

CINCINNATI, O., Oct. 27.—Listeners have got a wrong impression that WSAI will be allowed to operate with full time on a clear channel on and after Nov. 15.

Announcement was made Oct. 17 that WSAI was given "full time" on 800 kilocycles. However, the statement later was made that the announcement was a "mistake" and that WSAI would be allowed full-time operation only in the daytime, being forced to close down as soon as darkness linked Cincinnati and Fort Worth, Tex., where the 800 kilocycle wave also is given to Station WBAP, which shares time with KTHS, Hot Springs, Ark.

Powel Crosley Jr., president of the Crosley Radio Corporation, which operates WSAI and owns WLW, made this statement regarding the new disposition of WSAI:

"Giving WSAI permission to operate only in the daytime in no way takes care of the people in this part of the country who depend on the station for chain programs and the other diversified programs of WSAI.

The commission does not yet seem to recognize that what listeners have been asking for is the right to operate WSAI as a regional station with full time."

Judge Ira A. Roberts, chairman of the Radio Commission, was quoted as saying, when WLW and WSAI were ordered to divide time, that the commission had refused a separate license to WSAI on the ground that no operator should be allowed two radio stations.

At the same time, the 820-kilocycle channel on which WSAI has operated for three years, was given to KOA, Denver, owned by the General Electric Co., which has two other stations.

WSAI is expected to seek a formal hearing and request retention of 820 kilocycles for the station.

Watch Tube Contacts.

The A. C. tubes operate at comparatively low voltages and high current. Unless a socket whose spring terminals make a very good contact with the tube prongs is used the contact resistance between the tube prong and the socket current supplied to a valve that is too low for satisfactory operation.

Radio Programs

Central Standard Time

Sunday, Oct. 28.

KDKA, Pittsburg (315m-950kc)—10 a. m., service; 1 p. m., Rauy's band; 3 p. m., Organ recital; 3:45 p. m., Vesper service; 5 p. m., Bestor's orchestra; 7:30 p. m., Whittall Anglo Persians; 8, Dunn and McCarthy program; 8:15 p. m., Utica Jubilee singers; 8:45 p. m., El Tango romancers.

KFI, Los Angeles (468m-640kc)—4 p. m., Phyllis Campbell; 8:30 p. m., Packard orchestra; 9:30 p. m., Whittall Anglo Persians; 10 p. m., Symphonette; 11 p. m., Atwater Kent program; 11:30 p. m., Norma Byington, soprano; 12 m., Packard orchestra.

KGO, Oakland (384m-780kc)—8:30 p. m., Biblical drama; 9:30 p. m., Whittall Anglo Persians; 10 p. m., Service; 11 p. m., Atwater Kent program; 11:30 p. m., Talk.

KOA, Denver (325m-920kc)—12 m., Service; 2 p. m., Musical minutes; 3, Peerless program; 3 p. m., Cadman talk; 4:30 p. m., Acousticon program; 5 p. m., Stetson program; 5:30, Whittall Anglo Persians; 7, Dunn and McCarthy; 7:15, Collier's program; 8:15, Atwater Kent program; 9:15 p. m., Manhattan Light Opera program.

KTHS, Hot Springs (499m-900kc)—4 p. m., Frances Hardin, organist; 6:45 p. m., Arlington orchestra; 8:30 p. m., Music Lovers' program.

WJBD, Zion (344m-870kc)—7 p. m., Zion band; mixed quartet; program.

WDAF, Kansas City (370m-810kc)—4:30, United Radio program; 6, Stetson parade; 6:30, Collier's program; 8:15, Atwater Kent program; 9:15, Power and Light orchestra; 9:45, String quartet; 10, "Amos 'n' Andy."

WEAF, New York (491m-610kc)—11 a. m., Sylvester program; 12:30 p. m., Peerless program (KSD); 1, Concert music; 2, Studio program; 3, Acousticon program; 4:30, Stetson program (KSD); 5:30, Arcadie Birkenholz, violinist; 6, Old Gold program; 6:30, Capitol Theater program (KSD); 8, Talk by David Lawrence (KSD); 8:15, Atwater Kent program; 9:15, Frank Roberts, tenor; 10:15, Arcadians program.

WEY, Schenectady (379m-790kc)—11:30, United Radio program; 2:30, Organ recital; 3, Men's conference; 4:30, Stetson program; 5, Studio program; 6:30, Capitol Theater program; 8, Talk by David Lawrence; 8:15, Atwater Kent program.

WHAS, Louisville (399m-750kc)—11 a. m., Service; 12:30, United Radio program; 4:30, Choral Evensong; 5:30, Stetson program; 6:30, Capitol Theater program; 8, Talk by David Lawrence; 8:15, Atwater Kent program; 9:15, Studio concert; 10:15, National Light Opera program.

WHO, Des Moines (526m-570kc)—11 a. m., Service; 12:30 p. m., Peerless program; 1, Sonata; 1:30, Concert music; 2, Talk; 4:30, Acousticon program; 5, Stetson program; 6:30, Capitol Theater program; 8:15, Studio program; 9:15, David Lawrence; 9:30, Atwater Kent program; 10:15, National Light Opera program; 10:45, Bankers' program.

WJZ, New York (491m-610kc)—12 m., organ recital; 12:30 p. m., Peerless program; 1 p. m., Rauy's band; 2, Young People's conference; 3, Continentals; 4 p. m., Cadman talk; 4:30 p. m., Whittall Anglo Persians (KSD); 5, Spotlight program; 6, Stetson program (KWK); 6:30, Collier's program (KWK); 8:15, Atwater Kent program (KSD); 9:15, Utica Jubilee singers (KSD); 10:15, Manhattan romancers; 10:45 p. m., El Tango concert orchestra.

WLW-WSAI, Chicago (448m-670kc)—12:45 p. m., organ recital; 2 p. m., Wanamaker time; 4:30 p. m., music program; 7 p. m., Stetson program; 9:15 p. m., Atwater Kent program; 9:45, Light Opera program.

WMC, Memphis (500m-600kc)—12 m., Arlington orchestra; 4:30 p. m., Music Lovers' program.

WOC, Davenport (374m-800kc)—7 p. m., Palmer string quintet; mixed quartet; program.

WOR, Newark (405m-740kc)—11 a. m., service; 2 p. m., organ recital; 3 p. m., Cruley program; 4:30 p. m., Whittall Anglo Persians; 5, Stetson program; 6 p. m., orchestra; 7:15 p. m., Collier's program; 8:15 p. m., Crosley program; 9:15 p. m., Amos 'n' Andy; 9:30 p. m., orchestra.

WOW, Omaha (526m-570kc)—7 p. m., Zion band; mixed quartet; program.

WSAI, Cincinnati (428m-700kc)—11 a. m., service; 2 p. m., organ recital; 3 p. m., Cruley program; 4:30 p. m., Whittall Anglo Persians; 5, Stetson program; 6:30, Collier's program; 7:15 p. m., Atwater Kent program; 9:15 p. m., Amos 'n' Andy; 9:30 p. m., Light Opera program.

WTAM-WEAR, Cleveland (389m-770kc)—12 m., Wanamaker time; 4:30 p. m., music program; 7 p. m., organ program; 9:15 p. m., Atwater Kent program; 9:45, Light Opera program.

WTIC, Hartford (476m-630kc)—11 a. m., service; 12:30 p. m., Peerless program; 1, Sonata; 1:30, Concert music; 2, Talk; 4:30, Acousticon program; 5, Stetson program; 6:30, Capitol Theater program; 8:15, Studio program; 9:15, David Lawrence; 9:30, Atwater Kent program; 10:15, National Light Opera program; 10:45, Bankers' program.

WWJ, Detroit (352m-850kc)—11 a. m., Service; 12:30 p. m., Peerless program; 1, Sonata; 1:30, Concert music; 2, Talk; 4:30, Acousticon program; 5, Stetson program; 6:30, Capitol Theater program; 8:15, Studio program; 9:15, David Lawrence; 9:30, Atwater Kent program; 10:15, National Light Opera program; 10:45, Bankers' program.

WWZ, New York (401m-660kc)—12 m., organ recital; 12:30 p. m., Peerless program; 1 p. m., Rauy's band; 2, Young People's conference; 3, Continentals; 4 p. m., Cadman talk; 4:30 p. m., Whittall Anglo Persians (KSD); 5, Spotlight program; 6, Stetson program (KWK); 6:30, Collier's program (KWK); 8:15, Atwater Kent program (KSD); 9:15, Utica Jubilee singers (KSD); 10:15, Manhattan romancers; 10:45 p. m., El Tango concert orchestra.

WWJ-WWJ, Chicago (448m-670kc)—12:45 p. m., organ recital; 2 p. m., Wanamaker time; 4:30 p. m., music program; 7 p. m., organ program; 9:15 p. m., Atwater Kent program; 9:45, Light Opera program.

WWJ, Cincinnati (428m-700kc)—11 a. m., service; 2 p. m., organ recital; 3 p. m., Cruley program; 4:30 p. m., Whittall Anglo Persians; 5, Stetson program; 6:30, Collier's program; 7:15 p. m., Atwater Kent program; 9:15 p. m., Amos 'n' Andy; 9:30 p. m., Light Opera program.

WWJ, Davenport (374m-800kc)—7 p. m., Palmer string quintet; mixed quartet; program.

WEAF, New York (491m-610kc)—11 a. m., Sylvester program; 12:30 p. m., Peerless program (KSD); 1, Concert music; 2, Studio program; 3, Acousticon program; 4:30, Stetson program (KSD); 5:30, Arcadie Birkenholz, violinist; 6, Old Gold program; 6:30, Capitol Theater program (KSD); 8, Talk by David Lawrence (KSD); 8:15, Atwater Kent program (KSD); 9:15, Frank Roberts, tenor; 10:15, Arcadians program.

WEY, Schenectady (379m-790kc)—11:30, United Radio program; 2:30, Organ recital; 3, Men's conference; 4:30, Stetson program; 5, Studio program; 6:30, Capitol Theater program; 8, Talk by David Lawrence; 8:15, Atwater Kent program.

WHAS, Louisville (399m-750kc)—11 a. m., Service; 12:30, United Radio program; 4:30, Choral Evensong; 5:30, Stetson program; 6:30, Capitol Theater program; 8, Talk by David Lawrence; 8:15, Atwater Kent program; 9:15, Studio concert; 10:15, National Light Opera program.

WHO, Des Moines (526m-570kc)—11 a. m., Service; 12:30 p. m., Peerless program; 1, Sonata; 1:30, Concert music; 2, Talk; 4:30, Acousticon program; 5, Stetson program; 6:30, Capitol Theater program; 8:15, Studio program; 9:15, David Lawrence; 9:30, Atwater Kent program; 10:15, National Light Opera program; 10:45, Bankers' program.

WJZ, New York (491m-610kc)—12 m., organ recital; 12:30 p. m., Peerless program; 1 p. m., Rauy's band; 2, Young People's conference; 3, Continentals; 4 p. m., Cadman talk; 4:30 p. m., Whittall Anglo Persians (KSD); 5, Spotlight program; 6, Stetson program (KWK); 6:30, Collier's program (KWK); 8:15, Atwater Kent program (KSD); 9:15, Utica Jubilee singers (KSD); 10:15, Manhattan romancers; 10:45 p. m., El Tango concert orchestra.

WLW-WSAI, Chicago (448m-670kc)—12:45 p. m., organ recital; 2 p. m., Wanamaker time; 4:30 p. m., music program; 7 p. m., organ program; 9:15 p. m., Atwater Kent program; 9:45, Light Opera program.

WTIC, Hartford (476m-630kc)—11 a. m., service; 12:30 p. m., Peerless program; 1, Sonata; 1:30, Concert music; 2, Talk; 4:30, Acousticon program; 5, Stetson program; 6:30, Capitol Theater program; 8:15, Studio program; 9:15, David Lawrence; 9:30, Atwater Kent program; 10:15, National Light Opera program; 10:45, Bankers' program.

WWJ, Detroit (352m-850kc)—11 a. m., Service; 12:30 p. m., Peerless program; 1, Sonata; 1:30, Concert music; 2, Talk; 4:30, Acousticon program; 5, Stetson program; 6:30, Capitol Theater program; 8:15, Studio program; 9:15, David Lawrence; 9:30, Atwater Kent program; 10:15, National Light Opera program; 10:45, Bankers' program.

WWZ, New York (401m-660kc)—12 m., organ recital; 12:30 p. m., Peerless program; 1 p. m., Rauy's band; 2, Young People's conference; 3, Continentals; 4 p. m., Cadman talk; 4:30 p. m., Whittall Anglo Persians (KSD); 5, Spotlight program; 6, Stetson program (KWK); 6:30, Collier's program (KWK); 8:15, Atwater Kent program (KSD); 9:15, Utica Jubilee singers (KSD); 10:15, Manhattan romancers; 10:45 p. m., El Tango concert orchestra.

WWJ-WWJ, Chicago (448m-670kc)—12:45 p. m., organ recital; 2 p. m., Wanamaker time; 4:30 p. m., music program; 7 p. m., organ program; 9:15 p. m., Atwater Kent program; 9:45, Light Opera program.

WWJ, Cincinnati (428m-700kc)—11 a. m., service; 2 p. m., organ recital; 3 p. m., Cruley program; 4:30 p. m., Whittall Anglo Persians; 5, Stetson program; 6:30, Collier's program; 7:15 p. m., Atwater Kent program; 9:15 p. m., Amos 'n' Andy; 9:30 p. m., Light Opera program.

WWJ, Davenport (374m-800kc)—7 p. m., Palmer string quintet; mixed quartet; program.

WEAF, New York (491m-610kc)—11 a. m., Sylvester program; 12:30 p. m., Peerless program (KSD); 1, Concert music; 2, Studio program; 3, Acousticon program; 4:30, Stetson program (KSD); 5:30, Arcadie Birkenholz, violinist; 6, Old Gold program; 6:30, Capitol Theater program (KSD); 8, Talk by David Lawrence (KSD); 8:15, Atwater Kent program (KSD); 9:15, Frank Roberts, tenor; 10:15, Arcadians program.

WEY, Schenectady (379m-790kc)—11:30, United Radio program; 2:30, Organ recital; 3, Men's conference; 4:30, Stetson program; 5, Studio program; 6:30, Capitol Theater program; 8, Talk by David Lawrence; 8:15, Atwater Kent program.

WHAS, Louisville (399m-750kc)—11 a. m., Service; 12:30, United Radio program; 4:30, Choral Evensong; 5:30, Stetson program; 6:30, Capitol Theater program; 8, Talk by David Lawrence; 8:15, Atwater Kent program; 9:15, Studio concert; 10:15, National Light Opera program.

WHO, Des Moines (526m-570kc)—11 a. m., Service; 12:30 p. m., Peerless program; 1, Sonata; 1:30, Concert music; 2, Talk; 4:30, Acousticon program; 5, Stetson program; 6:30, Capitol Theater program; 8:15, Studio program; 9:15, David Lawrence; 9:30, Atwater Kent program; 10:15, National Light Opera program; 10:45, Bankers' program.

WJZ, New York (491m-610kc)—12 m., organ recital; 12:30 p. m., Peerless program; 1 p. m., Rauy's band; 2, Young People's conference; 3, Continentals; 4 p. m., Cadman talk; 4:30 p. m., Whittall Anglo Persians (KSD); 5, Spotlight program; 6, Stetson program (KWK); 6:30, Collier's program (KWK); 8:15, Atwater Kent program (KSD); 9:15, Utica Jubilee singers (KSD); 10:15, Manhattan romancers; 10:45 p. m., El Tango concert orchestra.

WLW-WSAI, Chicago (448m-670kc)—12:45 p. m., organ recital; 2 p. m., Wanamaker time; 4:30 p. m., music program; 7 p. m., organ program; 9:15 p. m., Atwater Kent program; 9:45, Light Opera program.

WTIC, Hartford (476m-630kc)—11 a. m., service; 12:30 p. m., Peerless program; 1, Sonata; 1:30, Concert music; 2, Talk; 4:30, Acousticon program; 5, Stetson program; 6:30, Capitol Theater program; 8:15, Studio program; 9:15, David Lawrence; 9:30, Atwater Kent program; 10:15, National Light Opera program; 10:45, Bankers' program.

WWJ, Detroit (352m-850kc)—11 a. m., Service; 12:30 p. m., Peerless program; 1, Sonata; 1:30, Concert music; 2, Talk; 4:30, Acousticon program; 5, Stetson program; 6:30, Capitol Theater program; 8:15, Studio program; 9:15, David Lawrence; 9:30, Atwater Kent program; 10:15, National Light Opera program; 10:45, Bankers' program.

WWZ, New York (401m-660kc)—12 m., organ recital; 12:30 p. m., Peerless program; 1 p. m., Rauy's band; 2, Young People's conference; 3, Continentals; 4 p. m., Cadman talk; 4:30 p. m., Whittall Anglo Persians (KSD); 5, Spotlight program; 6, Stetson program (KWK); 6:30, Collier's program (KWK); 8:15, Atwater Kent program (KSD); 9:15, Utica Jubilee singers (KSD); 10:15, Manhattan romancers; 10:45 p. m., El Tango concert orchestra.

**WLW-WSAI

SETS SOLD ON TIME PAYMENTS

MAIL ORDERS FILLED—NO C. O. D.'S

STONE ELECTRIC

TUBES Tested Free — 713 PINE — TUBES Tested Free

"It Is Our Policy Not to Be Undersold." No Matter Where Advertised in St Louis. That's Our Price—or Probably Less

Free Demonstration—Open Monday to 9 P. M.



AS LOW AS $10 DOWN

RCA Radiola

AUTHORIZED DEALER

Your old set taken as part payment



Radiola 60 A. C. Set $175.00 With tubes, $210.00



Radiola 62 A.C. Operated $375.00 With Tubes $410.00



RCA Loud-speaker 100A $29.00



Radiola 18, AC operated $95.00 With tubes, $115.00



RCA Loud-speaker 103 $37.50

Free Installation — 60 Days' Free Service

Authorized Downtown Headquarters

$75.00 With Tubes $95



Steinite

America's Time-Tested AC ALL-ELECTRIC RADIO

MONDAY SPECIALS—OPEN TO 9 P. M.



FAMOUS SPLITDORF RECEIVERS $14.95

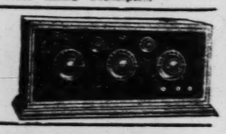
5-tube Set; a go-getter. Adapted for power tube

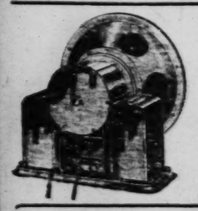
6-Tube, 2-Dial $20.95

A Receiver built on the Finest Radio Principles.

MURDOCK NEUTRODYNE

M-26 five-tube Receiver at a sensational low price $12.95





$39.50 Muter DYNAMIC Speaker Unit

110 volts AC—works on battery or electric Sets. Guaranteed. Exchange Price, with your old speaker $24.95

SUPER A POWER Exide SUPER B 180 POWER

SOCKET 6 Volts, $10.95 READY TO CONNECT

Approved by Underwriters' laboratories. Develops 60 milamps at 180 volts—is tapped for detector 22 to 45 volts. 67-80 for amplifier 135 and 180 for power tubes. Regular $35 Value $16.95



Super AB 6-180 Ready To Connect $26.95



Ready To Connect Guaranteed IN ORIGINAL FACTORY CARTONS

MAIL ORDERS FILLED

NO MAIL ORDERS—8 TO 11 A. M.—LIMIT 2

Cunningham or RCA TUBES Stone Special Brands

UX-CX112A, 171A	1.93	Type UX201A	39c
UX-CX201A	89c	Type UX200A	79c
UX-CX226	1.58	Type UX-UV199	59c
UX-CX227	2.80	Type UX112-171	75c
UX-UV199	1.58	Type UX226	95c
UX-CX280	2.98	Type UX227	1.45
UX-CX200A	2.80	Type UX280	2.10
WD11-WX12	1.75	Type UX12	55c
UX200	69c	Type WD11-12	1.25
UX120	1.75	Type UX120	95c

$2.75 List Size — 8 to 11 A. M. Limit of 2 — No Mail Orders — 45-VOLT BATTERIES 80c — 8 to 11 A. M. Limit of 2 — No Mail Orders — $3.75 List Heavy Duty $1.60

Lowest Price in Town Balance of Day.

BURGESS OR EVEREADY



Special 45-Volt B BATTERIES

Super quality. Mail Orders Filled. Large Size. Full of Power

$2.75 45-volt Reg. $1.90

$2.95 45-volt Super $2.29

$3.75 45-volt heavy duty $2.95

$4.25 45-volt layer built $3.39

1½-volt Dry Cell batteries, 3 for $1.00 Burgess or Eveready

Heavy Duty Batteries $3.75 List 45-Volt $1.75 Mail Orders Filled

Dry cell A batteries 25c

1½-volt large size C Batteries 22c

$25 9-FT. EXPONENTIAL AIR COLUMN HORN

SEE IT! HEAR IT! Mail Orders Filled

21 inches wide, 23 inches high, 14 inches deep. Producing a tone of unbelievable richness, so like the original voice of music as to be almost indistinguishable from it. Complete with a special six-octave unit. Made in Salt Lake City, Utah.

HORN ONLY $5.95; UNIT ONLY $3.95

$9.90 Complete with Unit



6-VOLT STORAGE A BATTERY Rubber cased —11 plates— $5.75

Ball handle

STERLING 135-VOLT B ELIMINATOR, $13.95

COMPLETE WITH BULB

$14.75 17-inch Crosley Musicone	$6.95	Radio Table	$4.95
$35 SPEAKER TABLE	$2.95	$18.00 RCA Loud speaker	$2.95
With Air Column speaker and Unit	$13.95	$35 Balkite 6-Volt A Eliminator	$14.75
Tungar Trickle Charger, less bulb	$1.65	2½-Ampere Electron Jr. Charger with Bulb. Guaranteed	$5.95
Aerial Kits	85c	$9.50 Balkite 2-Rate Large Trickle Charger	$4.95
Crystal Sets	$1.00	$4.50 B. H. Raytheon Tubes	$2.79
$30 Manhattan Cabinet speaker	$4.95	Baldwin Loud Speaker Units	$2.75
22 to .23 Variable Condenser; manufactured by the finest makers. No mail orders. Each	25c	Radiola 3A 4-Tube Sets. Limited quantity	$10.95

LOWEST PRICES IN TOWN ON RADIO SUPPLIES

No Announcer for Next Eveready Hour

Stephen Foster Songs and Symphony by Dvorak on KSD Tuesday Night.

Sixty minutes of American music, including "My Old Kentucky Home," "Old Black Joe" and other Stephen Foster songs will make up the program of The Eveready Hour on KSD next Tuesday evening.

Nathaniel Shilkret, conductor of the Eveready Orchestra, has just completed a series of musical arrangements of Stephen Foster melodies which will be used for this Eveready Hour program.

Three movements from Dvorak's "The New World Symphony," also will be played by the Eveready Orchestra, which will be enlarged for the occasion. Dvorak's work was chosen because it is based on American tunes.

The program will be entirely musical, without interruption for announcement of the various numbers, this being made possible by the fact that the various melodies and symphonic music are so well known to listeners.

Singers on the program will include Vaughn de Leath, Frank Crumit, Frank Luther, Carson Robison and the Shannon Quartet, consisting of Lewis James, Elliott Shaw, James Melton and Wilfred Glenn.

Among songs sung are "Old Folks at Home," "Massa's in de Cold Ground," "Come Where My Love Lies Dreaming" and Stephen Foster melodies of darky days down South, which have been sung by two generations. These include "Nellie Was a Lady," Ring de Banjo," "Lou'siana Belle," "Hard Times Come Again No More" and "De Camptown Races."

Open Every Night Till 9 O'Clock

FOR FREE CITY DELIVERY Phone GArfield 4585

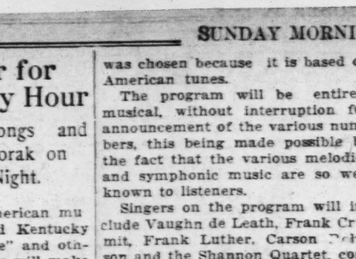
The Atlas STORES 812 PINE ST.

WE FILL Mail Orders

Choose Carefully; Choose Wisely; Choose SAFELY — The ATLAS STORES guarantee SATISFACTION OR MONEY BACK on everything you buy—No reservations.

Newest All Electric SENTINEL Radio

7 TUBES—1929 MODEL



A wonderful all-electric receiver. Tunes sharp; gets distance; produces volume. *Operates directly off the house current.* No batteries, eliminators or chargers. *SATISFACTION GUARANTEED OR MONEY BACK.*

COMPLETE NOTHING ELSE TO BUY $79.50 Sold on Terms — As Low as $2 Per Week

ONE YEAR GUARANTEE

FREE INSTALLATION—60 DAYS' FREE SERVICE

BUCK TUBES

UNCONDITIONAL 6 MONTHS' Guarantee "Not a Kick in a Million"



Featured at Less than one-half regular list price.

Type UX 201A	75c
Types UV-UX 199	1.12
Type UX 200A	1.95
Type UX 112A	1.39
Type UX 171A	1.39
Type UX 226	1.12
Type UX 227	1.95
Type UX 280	2.13
Type BH Raytheon for B Eliminators	1.95

RCA and Cunningham Tubes at Lowest Prices

WESTINGHOUSE BATTERY CHARGER



ATLAS STORES Special $4.95 Less Tube

The most silent, efficient and dependable charger made.

MONDAY ONLY—ALL DAY

Console Cabinet



A beautiful walnut-finished Cabinet of striking design and skillful workmanship. Table model radios will set on top. *Interior is large enough to hold all batteries or eliminators.* ATLAS STORES Special $14.95

Special 45-Volt SUPER-QUALITY B BATTERIES

ATLAS STORES Special $1.25

45-volt heavy duty	1.85
60-amp. Radio "A" Batteries, Exchange Price	4.25
45-volt Tiffany B Batteries	1.45
45-v. Heavy Duty Tiffany B,	2.25
Dry Cell A Batteries	25c
4½-volt C Battery	27c
22½-volt C Battery	35c
Burgess Radio Dry Cells	35c
Burgess 45-v. B Batteries	1.95
Burgess Heavy Duty 45-volt,	2.95

Lightning Arresters	12c
20-ft. Speaker Cord	27c
Phone Plugs	15c
Universal Tube Sockets	19c
Battery Cables	25c
Talking Tape, roll	23c
Electric Solder Iron	75c
Aerial Wire, 100 ft.	23c
0-50 Voltmeter	42c
Dixie Headsets	1.49
Radio Tables	6.75
'B' Battery Eliminator,	$10



VALLEY "A" POWER SUPPLY

A sturdy compact power unit that furnishes all the "A" supply to the set. ATLAS STORES Special at $13.95 Formerly priced at $55.00

AUTHORIZED DEALERS

Fada—Crosley—Stromberg-Carlson

RADIO SETS AND SPEAKERS

Radio Network To Help Flyers Nearly Finished

By the Associated Press.

WASHINGTON, Oct. 27.—Construction of a radio network from New York to Salt Lake City, which will help fliers combat fog and other hazards on the national transcontinental airway, should be completed about Jan. 1.

The Airways Division of the Department of Commerce, which is establishing the system to promote the safety and comfort of flying and reliability of schedules, is placing radio communication stations and directive beacons on the air routes of the country.

The communication, or control, stations will give information on weather and landing conditions to the pilot and the radio and marker beacons will serve as navigation directors.



Listen in on the FOOTBALL GAMES with SONATRON Radio Tubes

SONATRON TUBE COMPANY Chicago New York

KSD PROGRAM WEEK OF OCT. 28

CENTRAL STANDARD TIME—550 Kilocycles

Daily 9:40, 10:40, 11:40 A. M.; 12:40, 1:40 and 3:40 P. M. Market Quotations, Weather Reports and News Bulletins

Sunday, Oct. 28

12:30 P. M.—Peerless Reproducer Hour.
4:30 P. M.—Acousticon Hour.
5:00 P. M.—Stetson Shoe Parade.
5:30 P. M.—Arcadie Birkenholz, Concert violinist.
6:30 P. M.—Capitol Theater program by Major Bowes and the Capitol Family.
8:00 P. M.—"Our Government," by David Lawrence.
8:15 P. M.—Atwater Kent Radio Hour.

Monday, Oct. 29

10:15 A. M.—Radio Household Institute.
7:00 P. M.—Republican Campaign Broadcast.
7:30 P. M.—A & P Gypsies.
8:30 P. M.—General Motors Family Party.
9:30 P. M.—Grand Opera.

Tuesday, Oct. 30

10:15 A. M.—Radio Household Institute.
6:00 P. M.—Voters' Service.
7:00 P. M.—National String Quartet.
7:30 P. M.—Seiberling Singers.
8:00 P. M.—Eveready Hour.
9:00 P. M.—Clicquot Club Eskimos.

Wednesday, Oct. 31

9:00-9:15 A. M.—First Period National Home Hour.
9:50-10:00 A. M.—Last Period National Home Hour.
10:00 A. M.—N. B. C. Studio Program.
10:15 A. M.—Radio Household Institute.
10:30 A. M.—Democratic Campaign Broadcast.
11:45 A. M.—Palais D'Or Orchestra.
7:00 P. M.—American Magazine Hour.
8:00-9:00 P. M.—Campaign speech by Gov. Alfred E. Smith from Newark, N. J.
9:30 P. M.—Democratic Campaign Broadcast.
10:00 P. M.—Hotel Manger Orchestra.

Thursday, Nov. 1

10:15 A. M.—Radio Household Institute.
7:00 P. M.—The "Song Shop."
7:30 P. M.—Hoover Sentinels.
8:09 P. M.—Republican Campaign Broadcast.
8:30 P. M.—Maxwell House Coffee Concert.
9:00 P. M.—Halsey-Stuart & Co. Program.

Friday, Nov. 2

9:00-9:15 A. M.—First Period National Home Hour.
9:50-10:00 A. M.—Last Period National Home Hour.
10:00 A. M.—N. B. C. Studio Program.
10:15 A. M.—Radio Household Institute.
11:00 A. M.—Forhan's Hour.
11:45 A. M.—Palais D'Or Orchestra.
7:00 P. M.—Cities Service Concert Orchestra and Cavaliers.
7:30-8:30 P. M.—Campaign speech by Gov. Smith from Brooklyn.
8:30-9:30 P. M.—Campaign speech by the Hon. Herbert Hoover.
9:30 P. M.—National Broadcasting and Concert Bureau.
10:00 P. M.—Hotel St. Regis Orchestra.

Saturday, Nov. 3

10:15 A. M.—Radio Household Institute.
7:00 P. M.—Lew White Organ Recital.
7:30 P. M.—Park Bench.
8:00 P. M.—"Symphony in Brass."
9:00 P. M.—Lucky Strike Dance Orchestra.
10:00 P. M.—Twin Pairs of Harmony.
10:15 P. M.—Park Central Orchestra.

Women Register Because of Radio

WASHINGTON, Oct. 27.—Radio, which has taken politics to the living room and into the kitchen as never before, is believed largely responsible for an expected increased women's vote Nov. 6. Women, who never attended a political meeting now have politics taken to them as they do their housework in the day or spend leisure hours in the evening.

From all parts of the country comes reports of increases in the registration of women voters. Some of the credit for stimulating feminine interest in political affairs is given by broadcasters and political observers to the League of Women Voters' weekly broadcasts on national issues. A hook-up of KSD and 23 other stations carried these to millions of listeners in all sections of the country.

Order Your Radio Now! And Receive Election Returns in Your Home Over the

R. C. A. RADIOLA 18

THE NATIONAL FAVORITE LIGHTING CIRCUIT OPERATED SET



Now $95 Less Radiotrons

Installed Complete with 7 Tubes and 100A Speaker, $144. Also Supplied in

Beautiful Cabinet Models

Phone for Demonstration in Your Home

Brandt Electric Co. Phone CHestnut 9220

Serving the Home Electrically Since 1886

904 PINE ST.—2 STORES—5614 S. GRAND BOUL.

OPEN EVENINGS UNTIL 9 P. M.

Violin Concerto By Mendelssohn On KMOX Today

Continued From Page 7B

9:20 tonight, but a deal of splendid music in the following program:

Second Hungarian Rhapsody ..... Liszt
Orchestra.
Jewel Song from "Faust" ..... Gounod
Soprano.
March of the Toys ..... Herbert
Orchestra.
Dance of the Reed Flutes, from the Nutcracker Suite ..... Tschaikowsky
Orchestra.
Stride La Vampa from Il Trovatore ..... Verdi
Contralto.
Marche Slave ..... Tschaikowsky
Orchestra.
Canzone Veneziana ..... Brogi
Basso.
Introduction to third act of "Lohengrin" ..... Wagner
Orchestra.



Now for the Final Speeches— A Whirlwind Finish Is Promised— Hear Them!!



RCA Majestic



RCA Radiola 18

A finely-designed receiver for simplified lighting circuit operation. Solid mahogany cabinet, walnut finished. New low price.

$95 LESS RADIOTRONS

THE speeches this week will be the strongest of the campaign; tune in for information on all the campaign issues. Either of these sets will give you perfect satisfaction, and either can be installed immediately. Phone for FREE Home demonstration.



Model 72 $167.50 LESS TUBES

Kaemmerer Music Shops INC.

Phone Either Store for Demonstration.

Ask About Our Convenient Payment Plan.

3199 S. Grand Boul.—LAclede 5920

6317 Delmar Boul.—CAbany 9100

The Largest Outlying Dealer in St. Louis.

WSAI Allowed Only Daylight Time

Channel to Which It Is Assigned Belongs to Texas Station at Night.

CINCINNATI, O., Oct. 27.—Listeners have got a wrong impression that WSAI will be allowed to operate with full time on a clear channel on and after Nov. 18.

Announcement was made Oct. 17 that WSAI was given "full time" on 800 kilocycles. However, the statement later was made that the announcement was a "mistake" and that WSAI would be allowed full-time operation only in the daytime, being forced to close down as soon as darkness linked Cincinnati and Fort Worth, Tex., where the 800 kilocycle wave also is given to Station WBAP, which shares time with KTHS, Hot Springs, Ark.

Powel Crosley Jr., president of the Crosley Radio Corporation, which operates WSAI and owns WLW, made this statement regarding the new disposition of WSAI.

"Giving WSAI permission to operate only in the daytime in no way takes care of the people in this part of the country who depend on the station for chain programs and the other diversified programs of WSAI.

The commission does not yet seem to recognize that what listeners have been asking for is the right to operate WSAI as a regional station with full time."

Judge Ira A. Roberts, chairman of the Radio Commission, was quoted as saying, when WLW and WSAI were ordered to divide time, that the commission had refused a separate license to WSAI on the ground that no operator should be allowed two radio stations.

At the same time, the 830-kilocycle channel on which WSAI has operated for three years, was given to KOA, Denver, owned by the General Electric Co., which has two other stations.

WSAI is expected to seek a formal hearing and request retention of 830 kilocycles for the station.

Watch Tube Contacts.

The A. C. tubes operate at comparatively low voltages and high current. Unless a socket whose spring terminals make a very good contact with the tube prongs is used the contact resistance between the tube prong and the socket current supplied to a value that is too low for satisfactory operation.

Radio Programs

Central Standard Time

Sunday, Oct. 28.

KDKA, Pittsburg (313m-950kc)—10 a. m., service; 1 p. m., Bray's stroll; 3 p. m., Organ recital; 3:45 p. m., Vesper service; 5 p. m., Bester's orchestra; 6:30 p. m., Whittall Anglo Persians; 7, Dunn and McCarthy program; 7:15, Collier's program; 8:15 p. m., Ulica Jubilee singers; 8:45 p. m., El Tango romancers.

KFI, Los Angeles (468m-640kc)—4 p. m., Phyllis Campbell; 8:30 p. m., Packard orchestra; 9:30 p. m., Whittall Anglo Persians; 10 p. m., Symphonette; 11 p. m., Atwater Kent program; 11:30 p. m., Norma Bytington, soprano; 12 m., Packard orchestra.

KGO, Oakland (384m-780kc)—8:30 p. m., Biblical drama; 9:30 p. m., Whittall Anglo Persians; 10 p. m., Service; 11 p. m., Atwater Kent program; 11:30 p. m., Talk.

KOA, Denver (325m-923kc)—12 m., Service; 2 p. m., Musical minutes; 2:30, Peerless program; 3 p. m., Cadena tango; 4:30 p. m., Acousticon program; 4 p. m., Stetson program; 5:30, Whittall Anglo Persians; 6, Dunn and McCarthy program; 7:15, Collier's program; 8:15, Atwater Kent program; 9:15 p. m., National Light Opera program.

KTBS, Hot Springs (499m-600kc)—6 p. m., Frances Harelip, organist; 6:45 p. m., Arlington orchestra; 8:30 p. m., Music Lovers program.

WJBD, Zion (344m-870kc)—7 p. m., Zion band; mixed quartet; program.

WDAF, Kansas City (370m-810kc)—12:30, United Radio program; 2:30, Organ program; 6, Stetson parade; 7:15, Collier's program; 8:15, Atwater Kent program; 9:15, Power and Light quartet; 10, Symphony orchestra; 9:45, Studio concert; 11, Ambassador.

WEAF, New York (491m-610kc)—12 m., Spitzstar program; 12:30 p. m., Peerless program (KSD); 1, Organ music; 2, Studio program; 3, Organ program; 4:30, Acousticon program; 5, Stetson program (KSD); 5:30, Arcadie Birkenholz, violinist; 6, Old Gold program; 6:30, Capitol Theater program (KSD); 8, Talk by David Lawrence (KSD); 8:15, Atwater Kent program (KSD); 9:15, National Light Opera program.

WEAR-WLIB, Chicago (416m-720kc)—Stetson program; 5:15, Austin quartet; 5:30, Sanders program; 6, Old fashioned almanack; 6:30, Organ concert ensemble; 6:45, Singing; 7:15, Atwater Kent program; 8, Frank Roberts, tenor; 10:15, Organ program.

WFI, Schenectady (379m-790kc)—12 m., United Radio program; 2:30, Organ recital; 3, Men's conference; 4:30, Stetson program; 6, Stetson parade; 6:30, Studio program; 8, Talk by David Lawrence; 8:15, Atwater Kent program.

WHAS, Louisville (399m-750kc)—11 a. m., Service; 12:30, United Artists Corporation; 2:30, Choral Evensong; 3:30, Stetson program; 5:30, Talk; 6, Theater program; 8:15, Studio concert; 9, National Light Opera program.

WHO, Des Moines (526m-570kc)—11 a. m., Service; 12:30 p. m., Organ program; 1, Recital; 1:30, Music; 2, Talk; 4:30, Acousticon program; 5, Stetson program; 6:30, Studio program; 8:10, Studio program; 8:30, Capitol Theater program; 9:30, David Lawrence; 9:45, Talk; 10, Atwater Kent program; 10:15, National Light Opera program; 10:15, Banker's program.

WJZ, New York (491m-610kc)—12 noon, organ recital; 12:30 p. m., Peerless program; 1 p. m., Barry's stroll; 2 p. m., Young People's conference; 2:30, Continentals; 4 p. m., Cadena tango; 4:30 p. m., Talk; 4:45, Whittall Anglo Persians (KWK); 5 p. m., Spotlight program; 7 p. m., Jeffrey program (KWK); 7:15 p. m., Collier's program (KWK); 8:15 p. m., Utica Jubilee singers (KWK); 8:45 p. m., El Tango romantics (KWK); 9:30 p. m., concert orchestra.

WLW-WSAI, Chicago (344m-870kc)—12:45 p. m., organ recital; 4:30 p. m., Cadena tango; 4:45 p. m., Whittall Anglo Persians; 5 p. m., Dunn and McCarthy program; 5:30 p. m., music program; 7 p. m., Jeffrey program; 9:15 p. m., Amos 'n' Andy.

WMAQ, Cincinnati (428m-700kc)—2 p. m., service; 2 p. m., Young People's conference; 3 p. m., Cadena tango; 4:30 p. m., Crosley program; 5:30 p. m., Whittall Anglo Persians; 6 p. m., orchestra; 6:15 p. m., service; 7:15 p. m., Collier's program; 8:15 p. m., Crosley program; 9:30 p. m., Amos 'n' Andy; 9:30 p. m., orchestra.

WOC, Davenport (374m-800kc)—12 m., Palmer string quintet; 12:30 p. m., Peerless program; 1 p. m., music; 3 p. m., talk; 4:30 p. m., Stetson program; 5 p. m., program; 6 p. m., Palmer program; 7 p. m., talk; 8 p. m., talk by Lawrence; 8:15 p. m., Atwater Kent program; 9:15 p. m., National Light Opera program.

WSAI, Cincinnati (361m-830kc)—2 p. m., United Radio program; 3 p. m., choristers; 3 p. m., Cadena tango; 4:30 p. m., Acousticon program; 5 p. m., Stetson program; 6:30, Capitol Theater orchestra; 6:30, Talk by David Lawrence; 7, Musical program; 7:15, Collier's program; 8 p. m., talk; 8:15 p. m., Atwater Kent program.

WSM, Nashville (325m-870kc)—11 a. m., service; 12:30 p. m., Organ program; 2 p. m., Cadena tango; 3 p. m., Stetson program; 5:30, Capitol Theater program; 6:30, Talk by David Lawrence; 6:45, Atwater Kent program; 8:15, Rhythm symphony.

SAI Allowed nly Daylight Time

nnel to Which It Is As- signed Belongs to Texas Station at Night.

NCINNATI, O., Oct. 27.—List- have got a wrong impression WSAI will be allowed to oper- with full time on a cleared nel on and after Nov. 16. nnouncement was made Oct. at WSAI was given "full time" 00 kilocycles. However, the ment later was made that this uncement was a "mistake" and WSAI would be allowed full- operation only in the daytime, forced to close down as soon arkness linked Cincinnati and Worth, Tex., where the 800- ycle wave also is given to Sta- WBAP, which shares time with S. Hot Springs, Ark.

wel Crosley Jr., president of Crosley Radio Corporation, h operates WSAI and owns , made this statement regard- he new disposition of WSAI. iving WSAI permission to op- only in the daytime in no way care of the people in this part e country who depend on the n for chain programs and the diversified programs of I.

e commission does not yet to recognize that what listen- have been asking for is the to operate WSAI as a regional n with full time."

ge Ira A. Roberts, chairman e Radio Commission, was d as saying, when WLW and I were ordered to divide time, the commission had refused a ate license to WSAI on the nd that no operator should be ed two radio stations.

the same time, the 830-kilo- channel on which WSAI has ted for three years, was given OA, Denver, owned by the ral Electric Co., which has two stations.

SAI is expected to seek a for- hearing and request retention 0 kilocycles for the station.

Watch Tube Contacts.

e A. C. tubes operate at com- ively low voltages and high nt. Unless a socket whose g terminals make a very good ct with the tube prongs is the contact resistance be- n the tube prong and the soc- current supplied to a value is too low for satisfactory op- on.

Radio Programs

Central Standard Time

Sunday, Oct. 28.

, Pittsburg (315m-950kc)—10 a. service; 1 p. m., Roxy's stroll; 3 n., Organ recital; 3:45 p. m., Vesper ice; 5 p. m., Bestor's orchestra; 5:30 n., Whittall Anglo Persians; 7, Dunn McCarthy program; 7:15, Collier's ram; 8:15 p. m., Utica Jubilee sing- 8:45 p. m., El Tango romantico.

Los Angeles (468m-640kc)—8 p. m., llis Campbell; 8:30 p. m., Packard estra; 9:30 p. m., Whittall Anglo sians; 10 p. m., Symphonette; 11 n., Atwater Kent program; 11:30 p. Norma Byington, soprano; 12 m., kard orchestra.

Oakland (384m-780kc)—6:30 p. m., ical drama; 9:30 p. m., Whittall lo Persians; 10 p. m., service; 11 m., Atwater Kent program; 11:30 n., Talk.

Denver (325m-920kc)—12 m., Serv- 2 p. m., Musical minutes; 2:30 rless program; 3 p. m., Cadman talk; 9 p. m., Acoustikon program; 5 p. Stetson program; 5:30, Whittall An- Persians; 7, Dunn and McCarthy; 5, Collier's program; 8:15, Atwater t program; 9:15 p. m., National nt Opera program.

Hot Springs (480m-000kc)—6 p. Frances Hardin, organist; 6:45 p. Arlington orchestra; 8:30 p. m., sic Lovers' program.

, Zion (344m-870kc)—7 p. m., n band; mixed quartet; program. , Kansas City (370m-810kc)—12:30, ted Radio program; 4:30, Acoust program; 5, Stetson parade; 7:15, ller's program; 8:15, Atwater Kent gram; 9:15, Power and Light or- stra; 9:45, String quartet; 10, Amos Andy.

, New York (491m-610kc)—11:30 m., Sylvester program; 12:30 p. m., ress program (KSD); 1, Chamber sic; 2, Studio program; 3, Cadman gram; 4:30, Acoustikon program; 5, ison program (KSD); 5:25, Arcadie kenholz, violinist; 6, Old Company's gram; 6:30, Capitol Theater pro- m (KSD); 8, Talk by David Law- ce (KSD); 8:15, Atwater Kent pro- m (KSD); 9:15, National Light Op- program.

WLAB, Chicago (416m-720kc)—4, tson program; 5:15, Austin male rtet; 5:30, Sanders program; 6:10, fashioned almanack; 6:30, Drake ert ensemble; 6:45, Studio program; 5, Atwater Kent program; 8:45, ue Roberts, tenor; 10:15, Studio ram.

Schenectady (379m-790kc)—12:30, ted Radio program; 2:30, Organ re- ; 3, Men's conference; 4:30, Acous- n program; 6, Stetson program; 6, dio program; 6:30, Capitol Theater gram; 8, Talk by David Lawrence; 5, Atwater Kent program.

, Louisville (322m-930kc)—10, ce; 12:30, United Radio Corpora- ; 4:30, Choral Evensong service; ietson program; 6:30, Capitol The- program; ... Talk by David Law- e; 8:15, Studio concert; 9:15 Na- al Light Opera program.

, Des Moines (350m-900kc)—11 a. Service; 12:30 p. m., United Radio ram; 1, Sonata; 4:30, Chamber c; 5, Talk; 4:50, Acoustikon pro- ; 5, Stetson program; 5:30, Studio ram; 6:10, Studio program; 6:30, tol Theater program; 8, Talk by d Lawrence; 8:15, Atwater Kent ram; 9:15, National Light Opera ram; 10:15, Bankers' male quar- y.

New York (491m-610kc)—12 noon, recital; 12:30 p. m., studio pro- ; 1 p. m., Roxy's stroll; 2 p. m., g People's conference; 3 p. m., mentals; 4 p. m., South Sea Is- ers; 4:30 p. m., talk; 5:30 p. m., tall Anglo Persians (KWK); 6 p. m., Spotlight program; 7 p. m., Kina k program (KWK); 7:15 p. m., er's program (KWK); 8:15 p. m., Jubilee singers (KWK); 8:45 p. m., El Tango romantico (KWK); 9:15 concert orchestra.

WMAQ, Chicago (448m-670kc)—3 p. m., organ recital; 3 p. m., ney trio; 4:30 p. m., service; 5 p. music program; 7 p. m., studio pro- ; 9:15 p. m., music; 10 p. m., 's 'n' Andy.

Cincinnati (428m-700kc)—9:50 a. , service; 2 p. m., Young People's erence; 3 p. m., organ recital; 4 , Crosley program; 4:30 p. m., 5:30 p. m., Whittall Anglo Per- ; 6 p. m., orchestra; 6:15 p. m., ce; 7:15 p. m., Collier's program; p. m., Crosley program; 9:15 p. m., Amos 'n' Andy; 9:30 a. m., Swiss estra.

Davenport (374m-800kc)—12 p. m., er string quintet; 12:30 p. m., ces program; 1 p. m., chamber ; 3 p. m., talk; 4:30 p. m., Acous- program; 5 p. m., Stetson pro- ; 6 p. m., Palmer string quintet; m., talk; 8 p. m., talk by David ence; 8:15 p. m., Atwater Kent ram; 9:15 p. m., National Light program.

Cincinnati (361m-830kc)—12:30 United Radio program; 2:30, horsisters; 3 p. m., talk by Dr. an; 4:30 p. m., Ballad singers; 5 , Stetson program; 5:30 p. m., orchestra; 6:30, radio sermonette; usical program; 7:15, Capitol The- program; 8 p. m., talk; 8:15 p. m., ter Kent program.

Nashville (336m-670kc)—11 a. m., e; 12:30 p. m., Peerless pro- ; 3 p. m., Cadman talk; 5 p. m., n program; 6:30 p. m., Lawrence el Theater program; 8:15 p. m., ter Kent program; 9:15 p. m., m symphony.

WHALE HAS BIGGEST BRAIN

Human Asserts Elephant and Man Have Smaller Ones.

By the Associated Press.

HAMBURG, Germany, Oct. 27.—The fishes had an inning at the man Congress of Natural Sci- here when the whale was ered the mammal entitled to record of possessing the largest .

Prof. W. Weygandt, Hamburg ychologist, confuted a prevalent that the largest brain claim ared by whales, elephants and man. As a matter of fact, he said, the whale only justified the claim, the largest whale ever caught hav- ing a brain weighing 7000 grams. The human brain seldom exceeds an average weight of 1280 to 1460 grams in the male and 1140 to 1340 in the female.

DEBATE AT Y. M. H. A. TONIGHT

"Can We Make People Good by Law?" Will be Subject.

The question, "Can We Make People Good by Law?" will be de- bated by Dr. John Lapp, professor of sociology at Marquette Univer- sity, and Horace Bridges of the Ethical Society of Chicago, before the Liberal Forum of the Young Men's and Young Women's He- brew Associations, Union boule- vard and Enright avenue, this eve- ning at 8:30.

Dr. Lapp will present the af- firmative side of the question, and Mr. Bidges the negative.

BALDNESS
CAN BE AVOIDED
With Lucky Tiger, like Head and Chest Colds can be healed with Whyte-Fox No. 2. Sold under Money-Back Guar- antee. Barbers or druggists
LUCKY TIGER

POPULAR AVIATION
On the news-stands
TODAY 25

Couple Married 50 Years.

Mr. and Mrs. Joseph Nigey will celebrate their fiftieth wedding an- niversary with a reception next Saturday evening at the Church of the Ascension, Goodfellow avenue and Page boulevard, where they live and where Mr. Nigey has been caretaker for 16 years. Nigey is 70 years old and his wife, 68. They have lived in St. Louis nearly all their lives. Four children, 13 grandchildren and one great-grand- child will attend the reception.

GOOD HEALTH FOR EFFICIENCY
The relaxation and restfulness following a BELCHER SULPHUR TURKISH BATH with body massage are reflected in health and appearance. New Chiropody Dept. for Ladies.
BELCHER HOTEL Fourth and Lucas
Dept. for Ladies

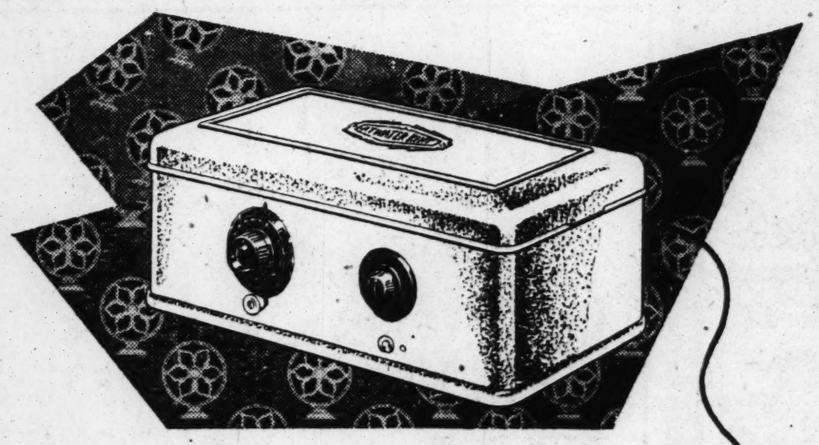
PAINT High grade House Paint, $2.75 and $3.00 per gallon. High-grade Floor Paint, $2.75 per gal- lon. No. 3 House Paint, $1.75 and $1.45 per gallon. Waterproof Spar Varnish, $4.00 per gallon. Inside Coach and Floor Varnish, $2.50 to $3.60 gallon. Lead, $3.50 to $12.50 per 100 lbs. We have made paint since 1896. If you want quality and price see us. We deliver.
MECHANICS PAINT CO. 718 FRANKLIN AV. Phone, Central 4820

SEND your WANT AD to the POST-DISPATCH and GET RESULTS—3-time Ads ALMOST CERTAIN for ANYTHING.

Hear the Final Campaign Speeches! Hear the Election Returns on the

ATWATER KENT RADIO

2,000,000 —and here's the reason



THERE are a great many makes of radio—but only one make has reached the 2,000,000 figure, and that is Atwater Kent Radio.

The host of families who have chosen Atwater Kent receivers did not *have* to make this choice. But they did make it; they picked Atwater Kent Radio out of a crowd and said:

"This is what *we* were looking for."

That's what is going on in this community today. We're selling Atwater Kent as fast as we can get them from the factory.

Sometimes we wish they'd come faster—but Atwater Kent makes radio carefully as well as in great numbers, and our customers share with us the satisfaction that comes with instruments that are thoroughly tested and proved before they leave the Philadelphia plant.

Today we have in this store Atwater Kent receivers that are the exact du- plicates of the 2,000,000th receiver—the all-electric, all-competent Model 40.

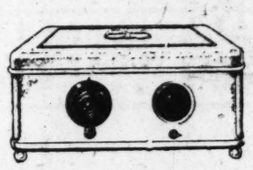
Come in and try one. Not only listen—make a close inspection of the inner parts—see how beautifully they are made and matched to make your listening a constant pleasure.

$77 (without tubes)

MODEL 40 A. C. A powerful, compact, all-electric receiver in a satin-finished shielding cabinet. FULL-VISION Dial. Uses 6 A. C. tubes and 1 rectifying tube. $77 (without tubes).
MODEL 41 D. C. $87 (without tubes).



MODEL 44 A. C. Extra-powerful, extra-sensitive, extra-selective. Local-distance switch. FULL-VISION Dial. Uses 7 A. C. tubes and 1 rectifying tube, with automatic line voltage control. For 110-120 volt, 50-60 cycle alternating current. Without tubes, $106.



MODEL 42 A. C. Crowned lid, panelled corners, ball feet. FULL-VISION Dial. Uses 6 A. C. tubes and 1 rectifying tube, with automatic line voltage control. For 110-120 volt, 50-60 cycle alternating current. Without tubes, $86.



"RADIO'S TRUEST VOICE" Atwater Kent Radio Speakers: Models E, E-2, E-3, same qual- ity, different in size. Each $20.



MODEL 52 A. C. Combining electric receiver and speaker in satin-finished compact cabinet. FULL-VISION Dial. For 110-120 volt, 50-60 cycle alternating current. Automatic line voltage control. Without tubes, $117.

Atwater Kent Model 40 in a

Walnut Secretary

Complete With Tubes and Speaker

$162



HERE the wonderful Model 40 is installed in a Red Lion Secretary with the Atwater Kent speaker. The desk has pigeonholes and an am- ple writing top as shown, with a book trough be- low. Constructed of se- lected walnut veneers and beautifully finished.



In a Walnut Desk Console

$127

Model 40 was "just made" for this attractive walnut veneered console which has a desk front, pictured open. A Newcombe-Hawley mag- netic speaker is installed and RCA or Cunningham tubes are included.



In a Walnut Hiboy Cabinet

$137

Above is shown the attractive Hiboy with model 40 installed. Built of selected walnut veneers, decorated and beaded. With New- combe-Hawley magnetic speaker.

With Newcombe-Hawley Dynamic Speaker $159

Atwater Kent Model 40 in a

Handsome Console

Complete With Tubes and Speaker

$185



MODEL 40 is luxuri- ously surrounded here in this exquisite console, in decorated Chinese red or black lacquer or solid walnut. Complete satisfaction is assured by the New- combe Hawley Magnetic speaker and choice of RCA or Cunningham tubes.

See the Complete Display of All Atwater Kent Models in Our Radio Salon, 6th Floor

EAGLE STAMPS WITH EVERY RADIO

90 Days Free Service *12 Months to Pay . . . No Interest Added*

HUB FURNITURE CO.

Open Every Evening Until Nine

Furniture Corner, 7th and Washington

MICHELSON TO BE HONORED FOR 50 YEARS OF RESEARCH

Optical Society of America to Hear Physicist's Latest Contribution to Science.

By the Associated Press.

WASHINGTON, Oct. 27.—Workers in the broad field of science to which Prof. A. A. Michelson of the University of Chicago has contributed more fundamental knowledge than any other man of his time, will assemble here Nov. 1, 2 and 3 to do him honor and exchange information on their latest discoveries, at the annual meeting of the Optical Society of America.

Designated the "Michelson meeting" of the society, it will celebrate the fiftieth anniversary of the publication of the Chicago scientist's first contribution, his initial paper on a method for measuring the velocity of light. On the second day of the meeting he will make his latest contribution, a paper on "Results of Repetition of the Michelson-Morley Experiment," giving his most recent conclusions on the famous "ether drift" experiment, which, first made public more than 40 years ago, affected the fundamental concepts of physics and figured prominently in the working out of Einstein's theory of relativity.

A number of other famous investigators in the physical, biological and psychological branches of optics also will contribute papers, and the "speeded up" motion pictures of the planets in action, made by Prof. W. H. Wright at the Lick Observatory, will be presented for the first time in America. Dr. Leonard T. Troland, director of research and process control of the Technicolor Motion Picture Corporation, will give a demonstration of technicolor pictures and will present a paper on the science of optics from the psychologist's point of view.

BEST GARDEN CONTEST PRIZES WILL BE ANNOUNCED NOV. 10

Horticultural Society to Meet at Washington U.; Has More Than 1000 Members.

The St. Louis Horticultural Society will have a meeting Nov. 10 in the auditorium of the Washington University Medical School, at which the awards will be announced in the "Best Garden Contest" of the society, and addresses will be made by civic and horticultural leaders.

Prizes totaling $2000 will be awarded, of which $25 will be awarded to the best garden in each of 24 districts. Two city prizes of $50 and $100 will be awarded to the best of the district winners. In addition, the name of the winner of the $100 prize will be engraved on a silver cup presented by Eugene H. Angert, president of the Horticultural Society. Anyone having the best garden three years in succession will take possession of the cup.

The growing membership of the society was stressed yesterday by Angert, who stated there were now close to 1000 members in the society, which was organized last January. Membership at $2 a year is open to all interested, and may be entered at the office of the society, 421 Central National Bank Building.

TITLED BRITISH CHURCHMAN TAKES PARISH AMONG POOR

Lord Clonmore Lives in a Meager Room Over a Fried Fish Shop.

By the Associated Press.

LONDON, Oct. 27.—Lord Clonmore, 26-year-old son and heir of the Earl of Wicklow and newly ordained deacon in the Church of England, has given up his sumptuous quarters in a fashionable Park Lane mansion to live in a meager room over a fried fish shop in a district populated by "the poorest of the poor."

His lordship, whose country seat is a castle in Ireland, now is "at home" only to the poor people of his parish, St. Mary's, at Somers Town. To his parishioners the noble is now simply Father Clonmore and to his more intimate friends he is Billy.

Austria's Side of the War.

PRAGUE, Oct. 27.—The Austrian War Department has decided to issue an official history of the World War, in six large volumes, called "Austria-Hungary's Last War." Historians, military experts and others are now completing the first volume and it will be put on the market before Christmas. The history will describe the country's part in the war from a strategic rather than from a political standpoint.

ADVERTISEMENT

Free to Asthma and Hay Fever Sufferers

Free Trial of Method That Anyone Can Use Without Discomfort or Loss of Time

We have a method for the control of Asthma, and we want you to try it at our expense. No matter whether your case is of long standing or recent development, whether it is present as Chronic Asthma or Hay Fever you should send for a free Trial of our method. No matter in what climate you live, no matter what your age or occupation, if you are troubled with Asthma or Hay Fever, our method should relieve you promptly.

We especially want to send it to those apparently hopeless cases, where all forms of inhalers, douches, opium preparations, fumes, "patent smokes," etc., have failed. We want to show everyone at our expense that our method is designed to end all difficult breathing, all wheezing and all those terrible paroxysms.

This free offer is too important to neglect a single day. Write now and begin the method at once. Send no money. Simply mail coupon below. Do it Today.

FREE TRIAL COUPON
FRONTIER ASTHMA CO.,
119H Frontier Bldg., 462 Niagara St., Buffalo, N. Y.
Send free trial of your method to:
.....
.....
.....

All-Enameled Gas Range
Pay $3 Monthly
Buck's guaranteed quality—large 16-inch oven—an excellent baker—4 gas burners (oven heat control extra).
$59
Liberal Allowance for Your Old Stove
Buck's Parlor Heater
Attractive, sturdy, efficient and economical. Built to give the greatest amount of heat for the least fuel. Buy yours now and be prepared.....
$22.50
Pay $2 Monthly

Goldman Bros.
Month-End Sale
Tremendous savings on Suites and Odd Pieces. We must clear our floors for holiday goods. Save 20% to 40% by buying now. Terms to suit you on anything you need.
Open Every Night Till 9!

GOLDMAN BROS. BEAUTIFUL DINNER SET
GIVE THIS "BLUE BIRD"
With Your Purchase of $10 or Over
FREE

FREE
Demonstration in Your Home!
RADIOLA 18
PLUG IN LIGHT SOCKET
The most popular of all Radios. All-electric—operates from your electric light socket—requires no attention. Unsurpassed selectivity. Price less tubes.....
$95
Convenient Monthly Payments

11-Pc. Kroehler Living-Room Outfit
Pay $5 Monthly
In addition to the massive three-piece Kroehler Bed-Davenport Suite you will receive a table lamp, artistic picture, decorated magazine rack, silk cushion, end table, your choice of occasional or davenport table, your choice of wrought iron bridge or junior lamp with decorated shade and the Blue Bird Dinner Set. Your living room furnished complete for only
$149

$35 Bed Outfit
Attractive walnut color metal Bed with good spring and mattress.
$19.75
Pay $2 Monthly
$35 Day-Bed
Opens to full size bed. Complete with cretonne pad.
$19.75
Pay $2 Monthly

$250 9-Piece Dining-Room Suite
The largest and finest Suite ever sold at this price. We do not ask you to take our word for it—call and see it. Large buffet, china closet, newest style table, 5 chairs and armchair with upholstered seats. Blended walnut finish on selected hardwood. The design, materials and workmanship throughout are the best.
$159
Pay $5 Monthly

$250 4-Pc. Walnut Bedroom Suite
Here is a Suite made in blended walnut finish of selected hardwood and enhanced with beautiful decoration. Large dresser, vanity, chifforobe and bed. Finest construction and finish in every detail.
$157
Pay $5 Monthly

FREE 12 Latest Selections on Blue Bird Dinnerset
Pay $2 Monthly
Join our Phonograph Club!
Console Model
$38
Join our Phonograph Club and get a larger, finer Phonograph for less money. Beautiful cabinet with new reproducer, giving a full, clear tone. 12 latest selections and a Blue Bird Dinner Set Free.
$38



GOLDMAN BROS
1102-08 Olive St., 2 Doors West of 11th St.

$30 Walnut Finish Cedar Chest
Call and see our beautiful selection of Cedar Chests. Here is a large, roomy Chest in rich walnut finish—one of the newest designs, special.....
$19.75
Pay $2 Monthly



The Fiftieth Anniversary Number

of the

ST. LOUIS POST-DISPATCH

Out December 9

Will Include Among Its Distinguished Contributors:

CALVIN COOLIDGE **WILLIAM H. TAFT** **RICHARD E. BYRD**

HENRY FORD **OWEN D. YOUNG** **H. G. WELLS**

SIR PHILIP GIBBS
Famous War Correspondent

J. B. S. HALDANE
The Eminent British Scientist

HARRISON ESTELL HOWE
Chemist and Editor

EDNA ST. VINCENT MILLAY
Foremost American Poet

COUNT KEYSERLING
German Philosopher

GUGLIELMO FERRERO
Italian Historian

MARTIN ANDERSON NEXO
Danish Author and Thinker

RUDOLPH M. HOLZAPFEL
German Philosopher

MICHAEL PUPIN
Famous Electrical Scientist

MAXIM GORKY
Russian Author

HANS DRIESCH
German Scientist and Philosopher

BENEDETTO CROCE
Italian Philosopher

BERTRAND RUSSELL
English Scholar and Author

DR. MORRIS FISHBEIN
Editor Journal of American Medical Association

STEPHEN LEACOCK
Scholar and Humorous Writer

PAUL DE KRUIF
Author of "Microbe Hunters"

JAMES HARVEY ROBINSON
Author of "Mind in the Making"

SIDNEY HILLMAN
Union Labor Leader

PROF. ALBERT EINSTEIN
Author of "Relativity"

DR. CHAS. GREELEY ABBOT
Director Smithsonian Institution

DEAN WM. R. INGE
Dean of St. Paul's, London

KNUT HAMSUN
Winner of Nobel Prize in Literature

ANDRE SIEGFRIED
Author of "America Comes of Age"

An impressive symposium of articles analyzing the spiritual advance of mankind and the drift of civilization by the world's leading thinkers and philosophers.

SEVEN SPECIAL ROTOGRAVURE SECTIONS

The Material Progress and Future Prospects of the Human Family, weighed by authorities in the Fields of Medicine, Chemistry, Electricity, Aviation, Exploration, etc.

Illustrated by Famous Artists:

MAX BEERBOHM
Europe's Most Noted Caricaturist

HUGH FERRISS
Architectural Artist

LOUIS RAEMAEKERS
Famous Dutch Cartoonist

FRANK BRANGWYN
The Great English Artist

DAVID LOW
London Artist and Cartoonist

DANIEL R. FITZPATRICK
Post-Dispatch Cartoonist

BORIS EPIMOV
Russian Cartoonist

Separate Sections Devoted to

America—Women—Sports—St. Louis

An Extraordinary Newspaper

Advertising Restricted **Circulation Limited**

Japanese Thread in French Silks.
By the Associated Press.

ALES, France, Oct. 27.—French silk worms are making less and less of the thread that Lyon factories weave into cloth. The cocoon industry has been dying out for 75 years and much of the famous French silk now is made from Japanese thread. Back in 1852 Lyon silks were famed throughout the world and the beautiful cloth was really a French product. There were raised then 28,000 tons of cocoons, and now the output has sunk to 2500 tons a year, much less than the silk mills can use.

POCKELS CEMENT COATING

Preserves and beautifies Cement, Stucco and Plaster.

Jefferson & Gravois



Upper or Lower Plate With Extracting and Gold Crown FREE $20
Gold Crowns and Bridgework $5
Silver and Porcelain Fillings $1
Hours—8:30 to 5:30 Sunday 9:30 to 12:30
EXAMINATION FREE
DR. E. R. VAN BOOVEN, Dentist
614 OLIVE ST. Lady Attendants
ONE-DAY SERVICE

ALCOHOLISM And DRUG ADDICTION

Private and Exclusive Sanitarium Established 29 Years Ago—Nearly 5000 Cases Treated

Dr. C. H. McMahan, Mgr.
4237 Olive Lindell 4840

"She Looks Young until She takes Off Her Hat!"



When Gray Hair Comes Beauty Goes

Are you satisfied to sit still and lose the irresistible charm of youth when a few cents, a few minutes in the privacy and hygienic surroundings of your own room—and Farr's is all the magic you need to get back your pretty hair, no longer streaked with gray, but the natural shade, with none of the dead look from the use of out-of-date preparations, but glossy, full of life and those lustrous glints and soft shadows every woman loves.

Farr's is guaranteed absolutely harmless to hair and scalp, so clean and free from stickiness it can be used without the slightest trouble. It matches the shade so perfectly no one can detect its use.

For Sale at
WOLFF-WILSON DRUG CO.

And by Drug and Department Stores Everywhere.

FREE SAMPLE

Send to BROOKLINE CHEMICAL CO., 79 Sudbury St., Boston, Mass., stating original shade of hair.

FARR'S GRAY HAIR RESTORER



ASPIRIN

The whole world knows Aspirin as an effective antidote for pain. *But it's just as important to know that there is only one genuine Bayer Aspirin.* The name Bayer is on every tablet, and on the box. If it says Bayer, it's genuine; and if it doesn't it is not! Headaches of all sorts are dispelled by Bayer Aspirin. So are colds, and the pain that goes with them; even neuralgia, neuritis, and rheumatism promptly relieved. Get Bayer—at any drugstore—with proven directions.

Physicians prescribe Bayer Aspirin; it does NOT affect the heart

Aspirin is the trade mark of Bayer Manufacture of Monoaceticacidester of Salicylicacid

TUTTLE MEMORIAL DEDICATION NOV. 1

Formal Service and Reception Will Be Open to the Public.

The Bishop Tuttle Memorial will be formally dedicated next Thursday evening. The service and the reception which will follow are open to the public. The dedication will take place on the evening of All-Saints' day, 109 years after the founding of Christ Church Cathedral parish, which began with the gathering of six persons in a little storeroom.

The memorial commemorates the life and work of Daniel Sylvester Tuttle, for 40 years Bishop of Missouri. It will be a center of diocesan activities, and community and civic projects.

The large auditorium in the building is dedicated to Dean Montgomery Schuyler, for many years head of the parish, and under whose auspices Christ Church Cathedral was erected. When, in 1859, Dean Schuyler purchased the present Cathedral site, at Thirteenth and Locust streets, several members of the congregation withdrew be cause the church was "going so far out in the country."

The Memorial contains club and class rooms, offices for diocesan and aCthedral staffs, a gymnasium and swimming pool, dining room and kitchens, and living quarters for several Cathedral workers.

The campaign for funds for the Memorial was conducted by Protestants, Jews and Roman Catholics. The furnishings of the Memorial are gifts of members of the Cathedral congregation.

WOMEN VOTERS' LEAGUE TO DISCUSS SCHOOL ELECTION

Plans Will Be Submitted at Meeting of Members on Nov. 9.

Plans for the election of four members to the St. Louis Board of Education next spring will be submitted to members of the League of Women Voters by Mrs. Jerome E. Cook and Miss Eleanor D. Horton, of the Education Committee of the League, at a meeting in the Coronado Hotel, Nov. 9, at 3 p. m.

The League last May voted to make the election of four desirable candidates to the Board of Education its major project for 1928-29, and the plans to be submitted next week have been approved by the Board of Directors and Education Committee of the League.

The League also will make an attempt to get an increased number of voters to the polls next spring, and states in its current bulletin that only one-fourth of registered voters cast their ballots in the last Board of Education election.

NEW AFGHAN CAPITAL CITY

King Amanullah Introduces Ideas From Western Europe.

By the Associated Press.

LONDON, Oct. 27.—The new Afghan capital city, Darulahman, which will replace old Kabul, is nearing completion on modern and completely western lines, say Afghan newspapers reaching here.

The city is the inspiration of King Amanullah, who recently visited European countries, and is ambitious of transplanting western ideas to his mountain kingdom. The nucleus of the new city is the official quarter. This will consist of a modern palace, equipped with the latest facilities, and a number of large government buildings which will house all State departments.

FREE CLASS IN FIRST AID

Red Cross Receiving Registration for Winter Course.

The St. Louis Chapter, American Red Cross, will open a course in first aid to the injured soon. It is planned to hold weekly classes at the Y. M. C. A., Sixteenth and Locust streets. Information and the course may be obtained from the Red Cross, 2221 Locust street.

The instruction will be given by Dr. G. L. Krause, associate director of Red Cross first aid. The class will be open to both men and women. The date of the first meeting will be announced after sufficient registrations have been received.

Priest Speaks 19 Tongues.

By the Associated Press.

MEAUX, France, Oct. 27.—Canon Guignon, a venerable priest attached to the cathedral, hears confessions there, and gives aid and comfort in nineteen languages: Czech, Croat, Danish, German, Modern Greek, English, Spanish, Esperanto, French, Ido, Italian, Latin, Magyar, Dutch, Polish, Russian, Portuguese, Rumanian and Flemish.

ADVERTISEMENT

Stay young with Warner's Compound

Timely flushing of body poisons helps keep complexion youthful

With clogged kidneys and sluggish liver your skin grows sallow—you look old, faded, out of the race. Warner's Compound, famous for 52 years, often surprises by the speed with which it clears the skin, brightens the eyes, tones the entire system, according to thousands of happy users. Purely vegetable, pleasant-tasting, it aids kidneys and liver to flush away the body-poisons that do so much to make you look old and worn out. Hold on to your youthful vigor. Ask your druggist for Warner's Compound today. Warner's Safe Remedies Co., Rochester, N. Y.

WARNER'S COMPOUND

Formerly Warner's Safe Kidney & Liver Remedy



Now under the same management as the WESTGATE Kansas City and ROYAL Excelsior Springs

at Your Service

HOME COMFORT—blended with studied Hotel service—that's your due and you can get it at all Josephson Operated Hotels.

The management has encountered success through giving more for the money than the rates would indicate.

Let's Welcome You

RATES FROM $1.50

HILL HOTEL OMAHA

During the Great Mississippi Flood

Thousands of people were afflicted with Dysentery, Diarrhoea, Cholera and many other death-dealing stomach afflictions. River men first used the old reliable

Maguire's **BENNE PLANT**

After its actual curative powers were proven, word spread rapidly proclaiming the discovery of this great enemy of death. It is now used the country over.

Before one of these dreadful diseases gets a grip on one of your family, go to your druggist and procure this wonderful safeguard of health—Benne Plant. 35c and 65c sizes. Good for teething babies.

If he can't supply you, send us 65 cents, and we will mail you regular size bottle, postage prepaid.

Maguire Medicine Co.

Paul's Skin-Ease for Burns, Eczema, 60c
Camfo-Quinine for Colds, Grip, 30c
722 Chestnut St. St. Louis, Mo.

ADVERTISEMENT

END SICKNESS THIS NEW WAY

No medicine, drugs or dieting. Just a light, small, comfortable inexpensive Radio-Active Pad, worn on the back by day and over the stomach at night. Sold on free trial. You can be sure it is helping you before you buy it. Over 150,000 sold on this plan. Thousands have written us that it healed them of Neuritis, Rheumatism, High Blood Pressure, Constipation, Nervous Prostration, Heart, Lungs, Liver, Kidney and Bladder trouble, etc. No matter what you have tried, or what your trouble may be, try Degnen's Radio-Active Solar Pad at our risk. Write today for FREE Trial offer and descriptive literature. Radio Appliance Co., 1127 Bradbury Bldg., Los Angeles, Cal.

Read the Business Chance offers in the Post-Dispatch want columns today. Someone may have the business opening you are seeking. If not advertised, phone your order or leave it with your nearest druggist.

Wonderful Values in Home Furnishings That Give You

Quality without Expense



$165.00 Coil Spring

Bed-Davenport Suite

Three fine pieces, full sized, well constructed and richly finished. Each with beautifully carved frames, upholstered in colorful velour of exceptional quality. Tapestry reversible cushions on each piece. Davenport opens into full-size bed.

$10.00 CASH—BALANCE MONTHLY

$98

RUGS

At a Discount!

$45.00 Seamless 9x12
Axminster Rugs $28.95

$65.00 Seamless 9x12
Axminster Rugs $44.95

$42.00 Seamless 9x12
Velvet Rugs $24.85

$8.00 9x12
Congoleum Rugs $5.95



$35.00 Gray Oak or Frosted Tan

5-Piece Breakfast Set

$24.95

Suite consists of large-size extension table with two extra elaves and 4 sturdily built chairs.

Terms to Suit You



$185 4-Pc. Bedroom Suite

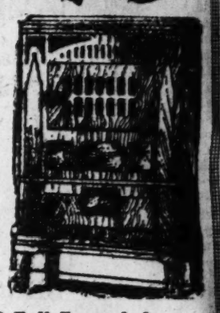
$10.00 Cash— **$119** *Balance Monthly*

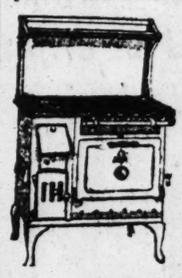
Exquisitely beautiful . . . with its rich walnut veneers and gorgeous overlay panels. The Suite consists of large dresser, massive triple-mirror vanity, latest style bow-end bed and large, roomy chifforobe. Come in and see this exceptional value!

STOVES

$65.00 Walnut Enameled
Parlor Furnace
$36.85

Large-size Heater for heating one to three rooms. Has walnut finished enamel exterior to harmonize with the furnishings in your room. Circulating air jacket and other late features.





$95.00 Full Enameled
Bungalow Range
$52.75

This all-steel gray enamel Bungalow Range, with attached kitchen heater, has four large gas burners and large oven below. A real bargain at this low price.

$5 Cash—$1 Weekly

$17.00 All-Steel
Hot Blast Heater
$9.95



An economical Heater of big capacity with cast fire pot. Attractive design with nickeled trimmings and a guaranteed fuel saver.

Drastic Reductions on All Beds and Bedding



$8.00 All-Steel
COIL SPRINGS $4.85

$18.00 Double Deck
COIL SPRINGS $9.95

$6.00 Link Fabric
SPRINGS $3.95



$25.00 Cane Panel
Da-Bed, Mattress $15.95

This well-built, substantial Bed—all steel finish in walnut. Has a separate mattress, cretonne covered.



$28.00 Bed, Spring & Mattress Outfit
$16.95

Here is an attractive tubular steel Bed in walnut finish, complete with spring and mattress at a most attractive price.



A Reg. $20 Value—Soft
All-Felt Mattress $12.95

$15.00 Cotton and Felt
50-Lb. Mattress $8.95

$10.00 All-Cotton
45-Lb. Mattress $5.95

American FURNITURE COMPANY
708-12 FRANKLIN AVE.

ADVERTISEMENT

SICKNESS THIS NEW WAY

medicine, drugs or dieting. light, small, comfortable in- ve Radio-Active Pad, worn back by day and over the h at night. Sold on free ou can be sure it is helping ore you buy it. Over 150,000 this plan. Thousands have us that it healed them of s, Rheumatism, High Blood e, Constipation, Nervous tion, Heart, Lungs, Liver, and Bladder trouble, etc. No what you have tried, or what ouble may be, try Degnen's active Solar Pad at our risk, today for FREE Trial offer scriptive literature. Radium ce Co., 1127 Bradbury Bldg., geles, Cal.

the Business Chance offers Post-Dispatch want columns Someone may have the busi- ening you are seeking. If vertised, phone your order e it with your nearest drug-

Give You

nse RUGS

At a Discount!

.00 Seamless 9x12 minster Rugs $28.95

.00 Seamless 9x12 minster Rugs $44.95

.00 Seamless 9x12 Velvet Rugs $24.85

$8.00 9x12 goleum Rugs $5.95

ES



ll Enameled

w Range 2.75

enamel Bungalow d kitchen heater, has rs and large oven be- at this low price.

$1 Weekly



Bedding



g. $20 Value—Soft **Felt Mattress $12.95**

00 Cotton and Felt **Lb. Mattress $8.95**

0.00 All-Cotton **Lb. Mattress $5.95**

ADVERTISEMENT

BACK HURTS USH KIDNEYS

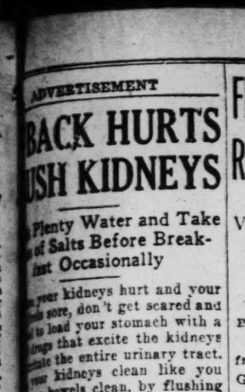
Plenty Water and Take of Salts Before Break- fast Occasionally

your kidneys hurt and your ck sore, don't get scared and to lead your stomach with a rugs that excite the kidneys ulate the entire urinary tract. your kidneys clean like you your bowels clean, by flushing with a mild, harmless salts helps to remove the body's waste and stimulate them to normal activity.

unction of the kidneys is to the blood. In 24 hours they from it 500 grains of acid and so we can readily understand ital importance of keeping the ys active.

lots of good water—you drink too much; also get from pharmacist about four ounces of Salts. Take a tablespoonful in a of water before breakfast each ay for a few days and your ey may then act fine. This fa- ous salts is made from the acid of and lemon juice, combined Salts, and has been used for to help clean and stimulate kidneys; also to neutralize ds in the system so they are longer a source of irritation, thus relieving bladder weakness. Salts is inexpensive; cannot makes a delightful effervesc- lithia-water drink which every- should take now and then to help their kidneys clean and active. Try; also keep up the water ly, and no doubt you will won- what became of your kidney and backache.

ADVERTISEMENT



Missouri Lady Was Guessing

When your child is underweight, and listless, is bilious, sallow, cross, fretful, with bad breath, coated tongue and no appetite, nine times out of ten it's a sure sign his stomach and bowels are weak. Don't experiment in cases of this kind. Just follow the example of millions of mothers who are using California Fig Syrup to regulate their children's stomach and bowels, give tone and strength to these organs so they continue to act nor- mally, of their own accord.

Mothers all over Missouri are glad to tell how this rich, fruity, fruit-tasting preparation clears the most stubborn cases of con- stipation and makes pale, lifeless cheeks rosy-cheeked, bright-eyed and full of energy again. Mrs. Al Mann, 3627 Dickson St., St. Louis, writes: "From the very first my lit- tle boy, Bernard, had trouble with his stomach and bowels. It had me worried until my sister-in-law got me to give him some California Fig Syrup. Soon he started gaining weight and now he's the picture of health."

Be sure that the Fig Syrup you buy bears the name "California," so you won't be imposed on by imitators.

ADVERTISEMENT

Liquor and Drug Treatment

Victims of Liquor and Drug Users Have Been Permanently Freed by Dr. Keeley's Famous Treatment.

For the last fifty years thousands upon thousands of hopeless liquor and drug victims have been completely restored by the Famous Keeley Liquor and Drug Treatment.

Men and women from all walks of life are sent or brought by friends, relatives or em- ployers to The Keeley Institute. They take the Keeley Treatment, and after a few days, as they go their separate ways they are no more festive for drink or drugs than if they had never used them. All cravings are eradicated—self-reliance and will power completely restored. There are no restraints, no bad after effects, very moderate cost. Pleasant surroundings—an enjoyable institution.

Write today for full particulars. All corre- spondence is strictly confidential. Do not let your loved ones or trusted employes continue taking chances with the poison- ously mocked liquor of today.

Write R.F. Nelson, Secretary.

The Keeley Institute
Dwight, Illinois

RUPTURE

CURED without the KNIFE by our old-style trusses. Use the latest treatment that closes the opening, giving immediate relief and results in most obstinate cases. Demonstration FREE! Thousands of references. Office hours: 10 to 5 (Saturday 4 to 5 P. M.)

The Rupturian Co., 601 Pine St., St. Louis

A SELECT list of persons SEEK- ING WORK is printed in the POST- DISPATCH SITUATION WANT ADS. Many give their TELE- PHONE NUMBERS and can be called IMMEDIATELY.

FRENCH AND GERMANS REVIEW MARNE BATTLES

Views of Foch, Joffre, Ludendorff and Ex-Crown Prince Given in New Book.

By the Associated Press.

PARIS, Oct. 27.—Marshal Joffre, the former Crown Prince of Germany, Marshal Foch and Gen. Eric Ludendorff are joint authors of a remarkable book just published in Paris. Victors and vanquished fight over again the two battles of the Marne, 1914 and 1918, and tell how it happened.

Free from bombast on the part of the victorious Joffre and Foch, the story of the defeated crown prince and Ludendorff is told in a simple, dignified way, without alibis and with no little pride.

Joffre surrenders the entire credit—the only thing Papa Joffre ever surrendered—for victory in 1914 to the "poilu," the "admirable French soldier."

The Crown Prince puts the defeat squarely up to Count von Moltke, chief of the German general staff. He seeks no excuses for the German soldier, rather extols him.

Foch Praises Americans.

Foch pays a splendid tribute to the American doughboy and practically writes that without the intervention of the valorous American armies the war could not have been won.

Ludendorff, while blaming the weak policy of civilian statesmen at Berlin for the collapse of the German army, says that with the "entry into the line of a million Americans, fresh, young and ardent for combat, the result became inevitable."

Joffre writes: "It had been said that while the French soldier was second to none in intelligence, courage and energy, he lacked patience. The world believed that after a long retreat his morale would be shaken and he would not respond to the order of resuming the offensive. I never hesitated before those considerations. Discipline, abnegation and courage of the French soldier won the first battle of the Marne."

Count Von Moltke Blamed.

The Crown Prince has this to say: "Upon Count General von Moltke must directly fall the responsibility for the terrible and formidable tragedy of the Marne. So little faith had he in his own star that he remained in that little red brick school at Luxemburg throughout the battle, and it was impossible for him to remain in contact with the troops in the field."

Foch, the most graphic writer of the military quartet, says that the American "valorous troops played a decisive part in ending and winning the war." Referring to the creation of the "unique command" under himself Foch says: "Pershing arrived at my headquarters and with a generosity which I shall never forget said: 'All we have is yours, use it as you see fit.' That settled the day."

Concerning actual fighting, Foch continues: "The advance of the Americans was irresistible. In less than two days all the objectives assigned to them were reached; 13,000 prisoners, 450 guns, remained in their hands. For the first battle of a new and young army that was a masterstroke. The moral effect was considerable. It could not help but make a tremendous impression upon the German General Staff and spread discouragement among German soldiers."

WAR MEMORIAL IN GERMANY DEPICTS HORRORS OF COMBAT

Death Swinging Scythe Rides Black Horse Trampling Mass of Human Beings.

By the Associated Press.

ETTLINGEN, Baden, Oct. 27.—A war memorial which is not a glorification but a scathing denunciation of war and martial deeds has been erected in this city.

In the town hall tower, which is surmounted by a maroque helmet, one side of the wall is adorned with a haut relief depicting all the gruesome horrors and destructiveness of war. Symbolized death riding a black horse is seen swinging a scythe as his animal tramples on a mass of human beings and on soldiers engaged in fierce combat. The base of the relief, symbolizing human discord, pictures two men desperately clutching each other's hair, both enlaced in the coils of the serpent of paradise with the apple.

Facing the relief is the statue of a soldier in full war equipment pointing to the memorial hall in which on granite slabs are inscribed the names of the war dead under the epitaph: "Our faithful brothers who died for the fatherland." The only ornament on the dark, vaulted ceiling is the symbol of eternity in the center—a snake biting its own tail—with the century old maxim on silver coins of the ancient south German cities: "Domine conserva nos in pace."

Heals Legs by New Method



ESPECIALLY effective for Swollen Leg, Leg Ulcers, Phlebitis, Painful Varicose Vein Troubles. The Viscose Method offers this relief without the inconvenience of laying up in a hospital, without the expense of Surgical Operation. Heals while you walk, work or play. Thousands of references from coast to coast. A treatment recognized and endorsed by medical authorities abroad, and used successfully in the United States for the last six years. Call or write for information. Phone Cherry 9417. P. D. Viscose Ambulatory Assn., 516 Cas. Nat. Bank Bldg., 705 Olive St., St. Louis, Mo.



Why Look Old?

You will look 15 years younger if you have the "Lift Operation," now so universally done. For details on Correcting Face Defects write DR. SAUNDERS 2908 Olive Street Phone Lindell 8190

Book Free—"How to Be Made Good-Looking"

ADVERTISEMENT

A NEW OIL LAMP FREE

Burns 94% Air

H. B. Johnson, 609 W. Lake St., Chicago, Ill., the inventor of a wonderful new oil lamp that burns 94% air and beats gas or electricity, is offering to give one free to the first user in each locality who will help introduce it. Write him for particulars. Agents wanted.

Read today's Want Columns for business openings.

ADVERTISEMENT

REMARKABLE DISCOVERY

Sufferers of heart trouble, irregular, palpitation, fluttering, skipping of beats, angina pectoris, pains and cramps in heart, chest, shoulders, arms, short and difficult breath, smothering and choking spells, etc., I will gladly advise you how to get quick and lasting relief, without drugs or medicines. Address R. V. WALDEN, P. O. Box 1346, New Haven, Conn.

OLD SORES

Since 1869 ALLEN'S ULCERINE SALVE has healed more old sores than all other salves combined. It is the most powerful salve known and heals sores from the bottom up, drawing out the poisons. By mail, 65 cents. Book Free. J. P. ALLEN MEDICINE CO., Dept. A-9, St. Paul, Minn.

Most persons are honest and will return lost articles if the loss is advertised in Post-Dispatch wants. Phone the want ad or leave it with your nearest druggist

SET OF TEETH, $10 UP
DR. J. GRABER, 620 OLIVE



Gold Crowns $5.00 up. Teeth Extracted 50c. Open Until 7 P. M. Sundays 12:30 P. M.

BLOTCHES

Eczema, Blackheads, Pimples, Itching Scalp, Hives, Burns, Chapped Skin and other Skin Troubles are quickly and effectively relieved with Paul's Skin-Ease. Always keep a bottle on hand for emergencies. Satisfaction guaranteed. 50c at your druggist. MAGUIRE MEDICINE CO., St. Louis, Mo. Makers of BENNE PLANT for stomach disorders and Camfo-Quinine for Colds.

PAUL'S SKIN-EASE

Sell heaters or homes through Post-Dispatch Wants.

ADVERTISEMENT

Blackheads Go Quick By This Simple Method

This is a simple method that makes blackheads go as if by magic. Get two ounces of Calonite powder from your drug store, sprinkle a little on a hot, wet cloth, rub briskly over the affected parts, and in two minutes, you will find every blackhead dissolved away entirely.

ADVERTISEMENT

Doctor Sends New TRUSS ON TRIAL

Doctor's Invention. Has No Leg Straps. COMFORTABLE, does not show. Improves condition immediately. Many report they no longer wear a truss. Will send it on trial before you pay. Used by users furnished free. DR. A. KAISER, 153 Koch Bldg., 2906 Main Street, Kansas City, Mo.

NIGHT-NETS



Make your hair stay waved longer

GIBBS & CO. *The Beauty Shop Supply House of America*

505 North Seventh St., St. Louis

Read today's Want Columns for business openings.

DUTCH SONG RESTORER

Dutch Song Restorer is a remedy for asthma, loss of song, constipation, shedding feathers out of season and all other diseases of cage birds. 4-Oz. Bottle,



25c

(By Mail, 30c)

Send for free copy of Haller's Canary, Fish and Parrot Guide

HALLER'S BIRD STORE

817 N. 6th St.

A SUGGESTION for MOTHERS: USE a POST-DISPATCH HELP WANT AD to SECURE HELP NEEDED for HOME CLEANING.

Radio or Desk Lamp



$1.25

Popular style, with flexible arm, weighted base and shade, in silver or brass finish.

Cash and Carry

OPEN EVERY EVENING UNTIL 9

THE HUB

THIRTY-NINE YEARS OF FAITHFUL SERVICE

OPEN EVERY EVENING UNTIL 9

$5.50 Sewing Cabinet **$2.95**

Special! Large size Priscilla Cabinets, as pictured, in mahogany-finished cabinet



We Give and Redeem Eagle Stamps **FURNITURE CORNER, 7th & WASHINGTON** *Convenient Credit Terms . . . 18 Months to Pay*

Choice of These Complete 14-Piece Groups

This $195 Complete 14-Pc. Bedroom Group!

$139

This $195 Complete 14-Pc. Living-Room Group!



The 14 Pieces Pictured Above, All for $139

All you need for a completely furnished bedroom at less than the regular price of the Suite alone. The walnut veneered dresser, bed, chifforobe and vanity shown would ordinarily cost more than $139. In addition, during this sale we include the pieces listed at the right.

Gratis Pieces:
Mattress
Coil Spring
Two Boudoir Lamps
Chair . . . Rocker
Bench . . . Two Pillows
and Bedspread

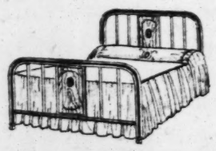


The 14 Pieces Pictured Above, All for $139

Pull-Up Chair
Footstool . . . End Table
Occasional Table
Mirror . . . Magazine Rack
Junior Lamp . . . Bridge Lamp
Table Lamp . . . Book-Ends
and Smoking Stand

All you need for a completely furnished living room at the price of the two-piece Suite alone. The mohair upholstered davenport and club chair, with serpentine front and loose cushions, would ordinarily cost $139 . . . and the extras listed at the left are included.

EAGLE STAMPS.....18 MONTHS TO PAY



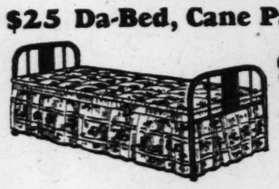
$11.50 for this Metal Bed

$18.50 Bed, walnut-finished steel, massive posts, large fillers and panels decorated in marquetry.

$10 Coil Spring to fit wood or metal beds; enamel finish. Special **$6.95**

$16 tufted layer felt Mattress, in art ticking, roll edge (50-lb.) **$11.75**

$25 Da-Bed, Cane Panel Ends



$15.75

Latest all-steel style in walnut finish, complete with cretonne covered pad. Opens into a full-sized bed.



Four Rug Super-Values

$30.00 (9x12)
Velvet Rugs
Choice of many patterns, in 9x12 or 8.3x10.6 size at this special price.
$19.75

$60.00 (9x12)
Axminsters
Heavy, deep pile seamless Axminsters in a large range of patterns, special,
$49.75

$35 (9x12 & 8.3x10.6)
Axminsters
Luxurious color tones, deep pile, heavy body. Truly remarkable values at
$24.75

$95.00 (9x12)
Wool Wiltons
Exquisite colors and patterns in thick, durable all-wool Wiltons with fringed ends.
$59.75

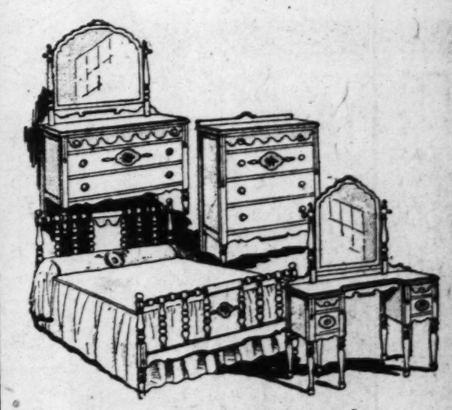


$135 Walnut Dining Suite

Eight Pieces **$95** *Shown Above*

HERE'S a real surprise for the seeker of VALUE in Dining Suites. A massive Suite in a beautiful period design, built of genuine burl and straight-grained walnut veneers on matching cabinet wood frames, high lighted with maple scroll panels as shown. Suite includes oblong extension table, 60-inch buffet, five side chairs and host's chair, with upholstered seats. China cabinet priced separately.

Eagle Stamps . . . 18 Months to Pay



$125 3-Piece Decorated
Enamel Bedroom Suite
$79.50

YOUR choice of dresser or vanity, as pictured, with the chest of drawers and bed at $79.50. A high-grade Suite finished in a new beige shade of permanent lacquer, decorated in green. This is one of the greatest enamel Suite values we have ever offered.

Eagle Stamps . . . 18 Months to Pay

See Our Large Ad in the Radio Section

Monday Stove and Heater Specials



$30 Nickeled
Fireside Heater
$18.75
Big capacity with cast fire pot and illuminated fire door. Attractive design nickeled trim.



Charter Oak
Hot Blast
$16.75
The quickest heating most efficient Heater you can buy at a low price. Nickeled trim.

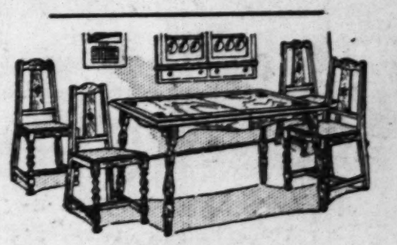


$55 Enamel
Parlor Heater
$39.75
A high-grade, efficient Heater with cast iron fire box, fuel-saving features and illuminated fire door.



All-Enamel
Gas Range
$49.75
A new low price on this high-grade all-enamel Range, with disappearing hinges and utility drawer. In attractive gray-trimmed porcelain enamel.

Leading makes—Quick Meal, Bridge & Beach, Charter Oak, Baker's Patrician, Premier, Moore's and others



$55 5-Piece
Oak Breakfast Set
$34.50

You couldn't hope to find a more attractive Set! Attractively designed and decorated in two-tone gray or brown oak. Extension table and four chairs to match, with red leatherette seats.

Eagle Stamps . . . 18 Months to Pay

THE HUB—7th and Washington

OUR BIRTHDAY BUT YOUR PARTY



FRANKLIN Furniture Company

Some of the greatest values in fine Furniture ever offered in St. Louis are being bought by the crowds who are attending our great Anniversary Sale. Great numbers of satisfied customers are our highest recommendation of the marvelous values, high quality and courteous attention which are always found here. Thousands of dollars' worth of beautiful home furnishings are being offered at prices drastically reduced. It's our birthday but your party—these great values are our birthday gift to you.

Our Greatest ANNIVERSARY SALE *Now in Progress*

a real feast of bargains for everyone

Parlor Heater — *$27.50 Val.* Solidly constructed Heater that saves fuel, but radiates intense heat. Trimmed beautifully in nickel. **$16.75**

7-Ft. Holland Shades — *$1.25 Value* Mounted on guaranteed rollers, complete. In ecru, green, blue linen. Size 36 inches by 7 feet..... **59c**

CIRCULATOR HEATER — *$49.50 Value* Economical warmth for the whole house. Full enamel finish in walnut or mahogany. **$37.50**

Cabinet Smoker $3.95 — *$6.50 Value*

Mahogany End Table — *$3 Value* $1 Cash None Delivered

Priscilla Sewing Cabinet — *$4.95 Value* $1.98

27x54 **Chenille Rugs** — *$1.75 Value* **98c**

Blankets or Comforts — *$6.75 Value...* **$3.98** Heavy Double Blankets. Full-size Comforts, of pure layer felt.

Radiola 18 Electric — In Handsome Walnut Spanish Case. *Complete* **$159.50**

Radiola 18 Electric, $95
6 RCA AC Tubes.... 20
Speaker 20
Spanish Cabinet... 49
$184
You Save $24.50

Hi-Boy Cabinet With Atwater Kent — Model 40, Electric. **$129** *Complete*

Here Is What You Get!
Atwater Kent No. 40, $77
Speaker 20
6 RCA AC Tubes.... 20
Hi-Boy Cabinet..... 35
Total $152
You Save $23.00

Terms $10 Month

Oak Heater — *$8.75 Value* This fine little Heater is a great value. Well built, a fuel saver. **$5.95**

COIL SPRING *Automatic Day-Bed* — *$37.50 Value* Walnut finish, with decorative ends panels. Coil spring. Complete with heavy roll-edge cretonne-covered pad..... **$24.95**

Bridge or Junior Lamp **$8.95** Beautiful Lamps in various styles. Heavy wrought iron base and artistically decorated shades. Your choice of either type complete. Values up to $25.00.

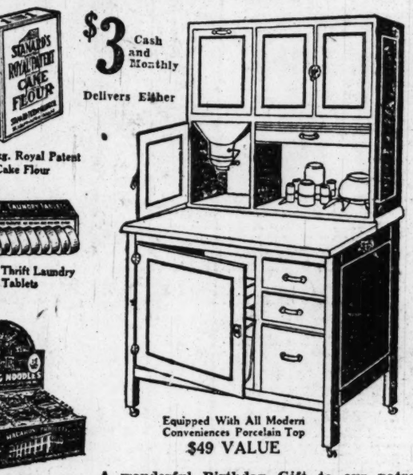
4-Piece Walnut Bedroom Group — *$247.50 Value* *$10 Cash—$8 Monthly* *Vanity Bench Free* Each of the four pieces illustrated is built up to an unusually high standard of craftsmanship. Beautifully carved and decorated with overlay designs and contrasting panelings.... **$149.50**

Here Is What You Get FREE
1 can Swift Sunbrite Cleanser
1 cake Saymans Soap
1 pkg. R-F Egg Noodles
1 lb. H & K Coffee
1 loaf Capsheaf Bread
1 lb. brick Grafeman-McIntosh Ice Cream
1 bottle Falstaff Ginger Ale
1 can Borden's Evaporated Milk

AMAZING OFFER! F-R-E-E-!

These 16 Grocery Items with YOUR CHOICE of Kitchen Cabinet or EXTENSION TABLE Breakfast Set **$34.75**

Here Is What You Get FREE
1 lb. Meadow Gold Butter
1 pkg. Gunther's Iodized Salt
1 pkg. Hico-Jell
1 pkg. Royal Patent Flour 5-lb. size
1 jar "Win-You" Preserves
1 can "Just Right" Sliced Peaches
1 pkg. Thrift Laundry Tablets
1 pkg. Viviano Spaghetti



$3 Cash and Monthly Delivers Either

5-lb. pkg. Royal Patent Cake Flour
1 pkg. Thrift Laundry Tablets
1 pkg. R-F Pure Egg Noodles
1 can Swift's Sunbrite Cleanser
1 bottle Falstaff Ginger Ale
1 lb. Meadow Gold Butter
The Fastest Selling Coffee in St. Louis
1 Can "Just Right" Sliced Peaches
1 can Borden's Milk
1 Brick Ice Cream Grafeman-McIntosh
1 cake Sayman's Wonder Soap
1 pkg. Hico-Jell
1 pkg. Gunther's Iodized Salt
1 Jar "Win-You" Preserves

Equipped With All Modern Conveniences Porcelain Top
$49 VALUE

A wonderful Birthday Gift to our patrons: A basket of well-known Food Products with each Kitchen Cabinet or Breakfast Set priced $34.75 (or more).



Extension Table 4 Chairs to Match Choice of Colors
$49 Value

THE GENUINE WHOLE-WHEAT-BREAD

3-Po. Bed Davenport Kroehler Suite — *$169 Value* *$10 Delivers* Massive Overstuffed Suite, upholstered in Jacquard velour. Loose, reversible cushions, full spring construction throughout. Davenport opens into a full-size bed..... **$119.75** *Choice of Floor or Bridge Lamp Free*



9-Pc. Massive Dining-Room Suite — *$149 Value* *$10 Cash Delivers* Lovely Dining-Room Suite of walnut over hardwoods; includes table, massive buffet, china cabinet and six chairs with tapestry seats. Handsomely carved and decorated with panels. All nine pieces at this price. *SET OF DISHES FREE!* **$119.75**



3-Pc. Serpentine Front Suite — *$210 Value* *$10 Delivers* *Davenport Mattress Free* Gorgeously upholstered in three-tone Jacquard velour. Loose spring-filled reversible cushions..... **$149.50**

All-Felt Mattress — *$22.50 Value* 50-Lb. All layer felt, roll Imperial edge, deeply tufted. An outstanding value. **$14.95**

Felt-Base Rugs — *$8.50 Value* 9x12-foot size. Choice of designs. **$4.95**

Handsome 4-Pc. Walnut Bedroom Suite — *$151.75 Value* Where can you find a better value? Dresser, large Chiffarobe, French vanity and full size bed. Walnut combined with other fine cabinet woods, rich carvings and contrasting panels. At a very special price..... **$98.00** *VANITY BENCH FREE!*



CONSOLE CEDAR CHEST — *$34.75 Value* Handsomely decorated walnut finish Cedar Chest, console style—dustproof and mothproof. Very special at..... **$24.75**

WALNUT METAL BED — *$14.75 Value* Metal Bed in walnut finish, decorated panels make it very attractive. A fine value..... **$7.95**

Franklin FURNITURE CO. 1030-32 FRANKLIN AVE.

From a Small Beginning Grew a Giant Store

OPEN EVERY EVENING TILL 9 P. M. EXCEPT THURSDAY

Franklin FURNITURE CO 1030-32 FRANKLIN AVE.

NTINENTAL LIFE STORY BUILDING PLANS APPROVED

Being Received for 1,500,000 Structure on Olive St. Just West of Grand Blvd.

SOTO HOTEL MAY BE 20-STORIES HIGH

dition of Five Floors Contingent on Federal Government's Selection of Market St. Site.

By Berry Moore.

Continental Life Insurance has approved plans for the ory office building project the Scruggs estate lot on the side of Olive street just west Grand boulevard, which the ny recently purchased. Plans have been disclosed for mak- the De Soto Hotel 20 stories d of 15, as at first planned. otel is under construction at rtheast corner of Eighth and et streets.

nstruction of the new Conti- al Life Building, which will be headquarters of the insurance ny, will be begun as soon as excavation is completed. Bids being received for construction e building. The building will 50 feet high, designed in mod- set-back style, with the top es forming a tower. The cost e building is estimated at 00,000. W. B. Ittner is the itect.

Bought for $240,000.

e site, which has a frontage of feet on Olive street, was recent- purchased from the Scruggs es- for $240,000, or at the rate of 00 a front foot, a new high rt for ground values on this oughfare west of Grand boule- d. It was bought 48 years ago 10,000 by the late Gustav H. rgs.

e site is at one of the highest ts in the city, in the heart of wntown commercial and amuse- nt center. Many large buildings been erected in this part of city in the last 10 years, in- ding, notably, the new Fox The- on Grand boulevard, just north Olive street.

ans for increasing the height the Desoto Hotel to 20 stories contingent only on the selec- n of the southwest corner of th and Market streets, or the bounded by Market, Tenth, enth and Chestnut streets, for new Federal building, the tion of which is expected to a wholesome effect on Market et realty values. The selection e of these sites is virtually as- d.

Work on New Hotel.

stories of the concrete work the new hotel have been com- ted. The building will contain stores on the Market and th street fronts, including a oom, candy shop, news and o stand, a beauty parlor and er shop. The first two floors be of stone with terra cotta , and the upper floors of ve- matt brick of dark color with cotta trimmings.

ans for the building were e by the John T. Craven En- ring Co. The contract for its tion has been awarded to the an Construction Co., of which ph Kopman is president. ge W. Hunter, with offices in Railway Exchange Building, prime mover in the project, associated with him men whose ources are ample to carry out project.

The hotel will be under the man- ment of Frank E. Jago, for- ly connected with the Bomer ront Co., as manager of the lphin and Martinique hotels.

The site, which has a frontage of feet on Market street, with a th of 109 on Eighth, was ac- ired through W. L. Ronald, real ate agent.

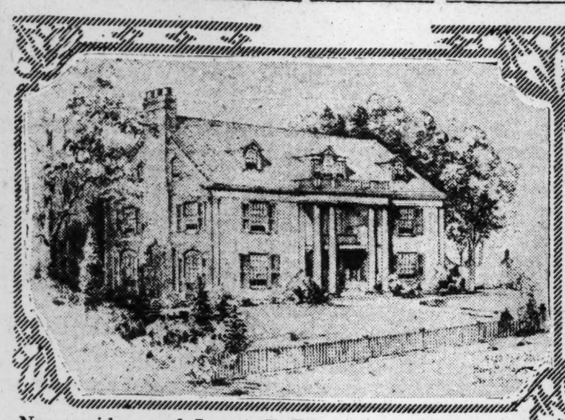
The hotel was at first designed contain 355 guest rooms, which be increased to 410 rooms; if additional stores are built.

The new hotel will establish a sky line for Eastern Market et, overtopping the 14-story erican Hotel Annex at Sixth et. It is the first private build- enterprise of importance to fol- the construction of the new rt House.

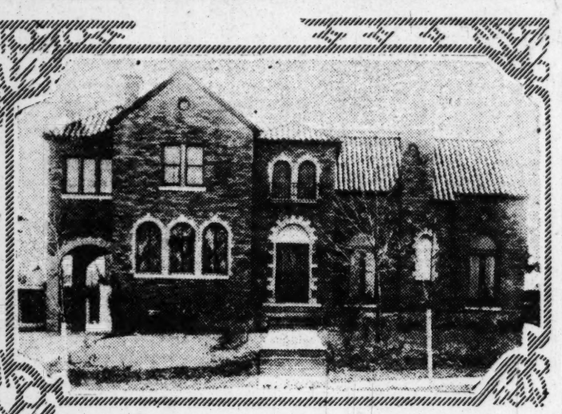
mmitt-Rickhoff-Bayer Deals.

The Dimmitt-Rickhoff-Bayer Estate Co., Inc., through its ident, Leslie A. Bayer, reports sales: 6226 Oleatha avenue, m bungalow, for Harry C. mer, to Andrew P. Kessling; Oleatha avenue, 5-room bun- , for Harry C. Vollmer, to Ed- J. Reis; 3217 Tamm avenue, m bungalow, to Oscar G. mer, for the Hardt Construc- Co.; 7540 Ellis avenue, Ma- od, 7-room residence, for F. Barnes, to H. Gracey; 1912 Wag- place, 7-room residence, for lda Monschein, a client of J. Blake, to U. G. Tidd; 30-foot lot outhampton, on north side of ingham, for John M. Miller, to Schnatmeyer; 4417 Oakland ue, 4-room brick cottage, for n J. Reis, to a client.

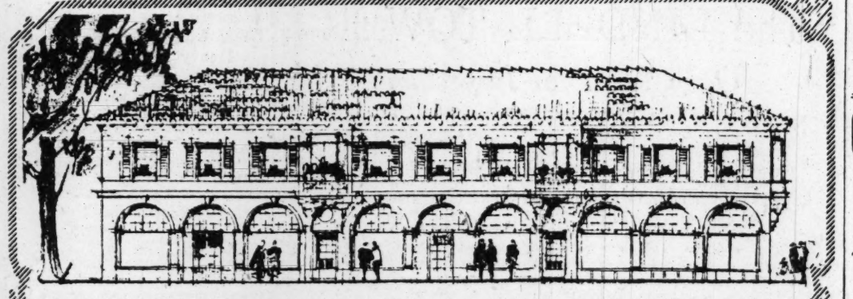
Buildings of Various Types Now Under Way or Planned



New residence of Joseph F. Blackburn and Daniel A. Ruebel at 23 Fair Oaks Estates.—Daniel H. Mullin Jr., architect.



Residence to be erected for Albert Meyer at 6228 Fauquier drive.



Design of building with stores and apartments being constructed at the northeast corner of Hanley road and Wydown boulevard, for Joseph Garavelli.—A. Corrubia, architect.

ARONBERG JEWELRY CO. GETS SIXTH ST. LEASE

Intends to Have One of Finest Stores in America— Martin & Breitt Agents.

A long lease of the store and basement at the northwest corner of Sixth and St. Charles streets has been acquired by the Aronberg Jewelry Co., of which Charles Aronberg is president, through Martin & Breitt.

A jewelry store on a pretentous scale is contemplated at this location. The entire base of all windows will be in Verdi-Antique marble and the entire superstructure in Travertine marble. All fixtures and window backs will be finished in American walnut, and all plate and other glass, including a unique floor covering, is in modern art design.

Aronberg started in business 20 years ago in a store 12 by 22 feet at 207 North Sixth street, he 207 North Sixth street, where he conducted his business for eight years. He then moved to his present store at 422 North Sixth street where he has been for the last 12 years. This store will be occupied by the Rogers Jewelry Co.

The lease was made for the account of the Sensenbrenner Mercantile Co., Martin & Breitt representing both parties.

NEW ELDORADO SUBDIVISION REPORTED SELLING RAPIDLY

Continued activity is reported at Eldorado, the new subdivision on the Larrimore Road, north of Baden. The third addition to this development, recently put on the market, is now nearly two-thirds sold, the demand is ascribed to the renewed interest in this section, with the advent of the new bridge project for the Mississippi and Missouri rivers. The tract is being handled by the William L. Hackman Realty Co.

Business by H. A. O'Rourke.

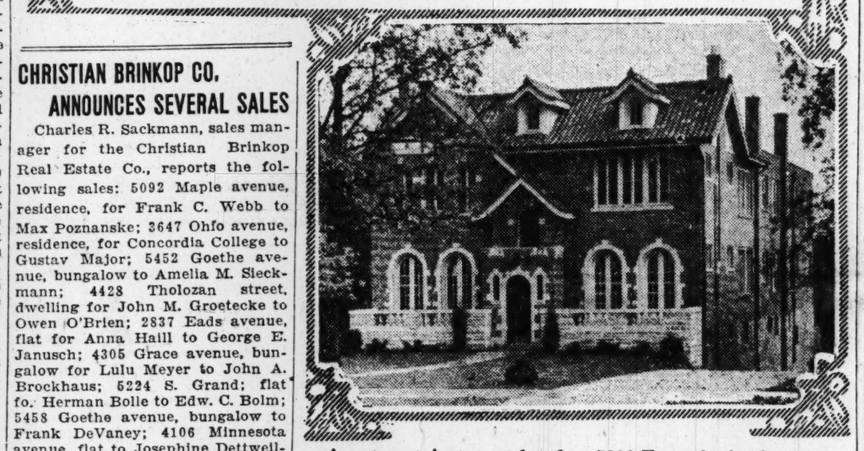
H. A. O'Rourke reports recent sales as follows. 4250 Iowa for Frank Luly to Alex Tudor; 4351 Gertrude, for John C. Mues to John C. Nicholas; 6001-3 Gravois, for Eugene Zerna to Fred Westerman; 5189-91 Goethe, for a client to Dr. A. C. Minges; 7033 Marquett for Herbert J. Hahn to Elmer Klawonn; 2641 Minnesota, from Adlinda Will to Fred Schreck; 3601-03 South Kingshighway, for Clifford C. Chesterton to Frank Posch; 6334 Bradley, for Estes Livingston to Sophia Colignon; 4333 Gannett, for William E. Kraft to Joseph A. Bodicka; 3655 Montana, from Theodore Winge to Fred Brockmeier.

Exchange Names New Members.

At a regular meeting of the Board of Directors of the St. Louis Real Estate Exchange, held on Thursday afternoon, the following applicants were admitted to affiliated membership: Aalco Laundry and Cleaning Co., 3700 Olive street, and the Northwestern Terra Cotta Co., 4417 Oleatha avenue.

See ELDORADO announcement on Page 9 in this section of the Post-Dispatch

The new Development on top of the hills



Apartment just completed at 7024 Forsythe boulevard. —Ferd H. Peipers, architect.

CHRISTIAN BRINKOP CO. ANNOUNCES SEVERAL SALES

Charles R. Sackmann, sales manager for the Christian Brinkop Real Estate Co., reports the following sales: 5092 Maple avenue, residence, for Frank C. Webb to Max Poznanske; 3647 Ohio avenue, residence, for Concordia College to Gustav Major; 5452 Goethe avenue, bungalow to Amelia M. Sieckmann; 4428 Tholozan street, dwelling for John M. Groetecke to Owen O'Brien; 2837 Eads avenue, flat for Anna Haill to George E. Janusch; 4305 Grace avenue, bungalow for Lulu Meyer to John A. Brockhaus; 5224 S. Grand; flat fo. Herman Bolle to Edw. C. Bolm; 5458 Goethe avenue, bungalow to Frank DeVaney; 4106 Minnesota avenue, flat to Josephine Dettweiler; 5025 South Grand boulevard, flat for Grandmer Realty Co. to a client; 3445-47 Virginia avenue, flat for John Keller to Nicholas Jerhoff; 5305 Robert avenue, bungalow for John L. Scheer to Emil Trojohn; southeast corner of Louisiana avenue and Kingshighway Southeast, for Licklider agent to Martin Wenzel; 3636 Michigan avenue, bungalow for John H. Morgan to George J. Neumeyer; 4364 Gannett avenue, bungalow for Charles A. Raack to Katherine Schmidt; 5208 Gresham avenue, cottage to Lafayette LeGross; 6129 Newport avenue, bungalow to George Kiel; 746 Kingshighway Southeast, brick bungalow for Albert E. Hosto to a client of the William Haase Realty Co.

J. F. BLACKBURN, D. A. RUEBEL BUY 23 FAIR OAKS ESTATES

Announcement is made of the purchase last week of 23 Fair Oaks Estates by Joseph F. Blackburn, vice president of Fidelity Bond and Mortgage Co., and his son-in-law, Daniel A. Ruebel, vice president, Chappelow Advertising Co. The house is a three-story brick, painted white, and is Colonial throughout. Two garages in the basement will accommodate three cars.

ALGONQUIN WOOD HOME OF H. W. RICH NEAR COMPLETION

The residence of H. W. Rich in Algonquin Wood is just being completed. It contains a large living room, sun room with terrazzo floors and craftex walls, a large dining room, kitchen and breakfast room and bath on the first floor, with a two-car garage attached.

The second floor contains four large bedrooms, two baths with maid's quarters over the garage.

The house is thoroughly insulated with mineral wool and is heated with a gas-fired boiler. It is situated on a lot fronting 130 feet on Berry road and is beautifully landscaped.

DR. SAMUEL M. RICH BUYS 15 ABERDEEN PLACE

Dr. Samuel M. Rich, a dentist, has purchased the eight-room residence at 15 Aberdeen place, formerly owned by J. Voepel, a director of the Easton-Taylor Trust Co. Dr. Rich will take possession in the spring.

MERCANTILE TRUST CO. ANNOUNCES REALTY DEALS

The Mercantile Trust Co. announces the following transactions: 6631-35 South Broadway, flat, for Miss Emma Simons to Anthony Brandt, who was represented by the Dittmeier Realty Co.; Mrs. Ellen D. Laxton traded flat at 5063 Kensington avenue for flat at 2335 Ann avenue; lots 4 and 5 in block 4 of Vinita terrace to William H. Duenke for Fred G. Schmoll; flat at 3805 Maffitt avenue for Mrs. Sarah McInerney to August Kurtzeborn.

4374 LINDELL LEASED FOR THE "SWAGGER SHOPPE"

The Cytron Mortgage Co. has leased the store in the Lindworth Apartments, 4374 Lindell boulevard, to Estelle Harpole and Nettie Meyers, operating an exclusive women's ready-to-wear and millinery shop, known as the Swagger Shoppe.

BOYD-RICHARDSON LEASES ENTIRE TOWER BUILDING

Men's Clothing Store Will Occupy All Six Floors as Soon as Other Tenants Give Up Quarters.

The Boyd-Richardson Men's Apparel Co. has acquired a long lease of the six-story Tower Building at the southwest corner of Sixth and Olive streets. It has occupied the first two floors and basement of the building, embracing 47,720 square feet of floor space, for the last seven years. The new lease gives the concern approximately 27,544 square feet of additional floor space, or a total of 75,264 square feet.

The rental prescribed under the lease was not disclosed by Martin & Breitt, who made the announcement. Negotiations incident to the lease were handled by Martin & Breitt in connection with the Isaac T. Cook Co., and Claude B. Ricketts, manager of the Railway Exchange Building.

The lease was arranged after months of negotiations.

Boyd-Richardson will occupy the entire building as soon as the tenants' leases of the four upper floors expire. Meantime plans for the expansion will be perfected.

Among the plans contemplated are the establishment of a tennis court and golf course with special driving net on the roof, the inauguration of a new and enlarged boys' department, an additional clothing floor, an additional luggage section, the installation of an elaborate alteration shop and the expansion of the subway store. The entire store will be redecorated.

In the future the building will be known as the Boyd Building instead of the Tower Building. The lease, it is understood, will run for 28 years.

GLEN ECHO DRIVE IN BEL-NOR COMPLETED

This Is the First of Five Streets Now Being Paved.

The paving of Glen Echo drive in Bel-Nor was completed this week. This is the first of five Bel-Nor streets which are now being paved. Glen Echo drive is 3400 feet long and parallels the Natural Bridge road from the Bellerive Country Club entrance to the Bel-Nor Public School.

Bel-Nor is developing very rapidly, many homes having been constructed this season. Ten new homes have been started in the past month.

Knickmeyer-Fleer Realty and Investment Co. are the sales agents for Bel-Nor, which is located on the Natural Bridge road between the Bellerive and Normandy Clubs.

REAL ESTATE MEN GO TO CONVENTION IN NEW YORK

George C. Smith, director of the Industrial Bureau of the Industrial Club of St. Louis, R. Vernon Clark, president of the Clark Realty Co. of St. Louis and East St. Louis; Joseph M. Ebeling, associated with Bixby-Smith, Inc., and David Bailey left last night for New York City to attend the first annual fall convention of the Industrial Property Division of the National Association of Real Estate Boards.

Smith and Clark will lead some of the topics discussed by the realtors. Smith is chairman-elect of the division and will be inducted into office in January of 1929. The St. Louis Real Estate Exchange has extended an invitation to the division to hold its second annual

SHELP SELLS APARTMENT AND STORES FOR $100,000

W. B. Shelp & Co. announce the sale of a new apartment and store building, which has just been erected on the southeast corner of Northwood and De Mun avenues in University City, for a reported consideration of $100,000.

The apartment was built by John F. Luegke, for whom it was sold. The building is 90 per cent leased and produces a gross rent of $12,500 per annum.

The purchaser was the Frederick Realty & Investment Co. W. B. Shelp & Co. will have the management of the apartment.

MULLLIN-WALTERS REPORTS DOWNTOWN BUSINESS LEASES

The St. Louis Desk and Fixture Co. has acquired a long lease of the four-story and basement building at 511-13 North Main street with a total floor area of 30,000 square feet. It is its intention to use the entire building as salesroom, sample room warehouse. The property is owned by the Arch Realty Co. Both parties to the transaction were represented by the Mullin-Walters Realty Co.

The Manufacturers Electric Appliance Service Co. has leased the storeroom in a building at 2649 Washington avenue, which will be used as storeroom, salesroom, office, stockroom and service station. The Electric Appliance Co. are dealers in major electric equipment. This lease was made for the account of the St. Louis Electric Co., which recently erected this modern building.

The Kunce & Bauer Co., dealers in ladies' wearing apparel, has leased for a term of years the entire third floor in the Gould Building at 1324 Washington avenue.

The Chisholm Elevator Co. has leased the two-story and basement building at 118-20 Market street, which they will occupy Nov. 1.

Brockling Brothers have leased for a term of years the storeroom at the northwest corner of Jefferson and Sullivan, which they will occupy Nov. 1 as a general fruit and vegetable store.

All parties in the above transactions were represented by Mullin-Walters Realty Co.

Transactions of Bellis Co.

The Bellis Realty Co., through its president, Milton B. Bellis, reports the following sales: 3811 O'Meara avenue, four-room bungalow, to Henry W. Ossenbeck, for Edward J. Simon; 4966-68-70-72 and 4974-76 Pernod street, three four-room double flats, for the West End Realty Co., to a client; 4158-60 De Tonty street, three-room double flat, for F. E. Hobbs to Albert Zasslow; 6308 Potomac street, five-room bungalow, to Lawrence S. Westerman for B. E. Schramm; 6205 Julian avenue, five-room bungalow, to Virginia E. Johnson; 5630-36 South Kingshighway, a business row, for a client.

DOWNTOWN PRICES APPROACHED IN WELLSTON DEALS

Leases and Sales Made to Penney, Walgreen, Kroger, Kresge, Meisner Bros. and W. G. Grant.

ONE RENTAL ON $7000 A FOOT BASIS

Section Both East and West of Hodiamont Tracks Reflects Increased Property Demand.

Ninety-nine year leases and sales closed recently for property on Easton avenue or the St. Charles Rock Road in the business district of Wellston have established ground values virtually on a par in many instances with those of downtown St. Louis, according to John B. Ghio, vice president of the State Bank of Wellston. The holdings are both east and west of the Hodiamont street car tracks.

Among the lessees and purchasers are Neisner Bros., Inc., W. T. Grant & Co., J. C. Penney & Co., Walgreen Drug Co., Kroger Grocery Co. and S. S. Kresge & Co. Three other nationally known concerns are said to be negotiating for stores in the Easton avenue section of Wellston.

As announced by Ghio the northeast corner of the St. Charles and Irving avenue, 55 by 144 feet, has just been leased to Neisner Bros., Inc., for 99 years at a rental of $15,000 a year for the first ten years and $18,000 a year for the remainder of the term. First 10 years excepted, the rental is at the rate of 5 per cent on a valuation of $360,000, or $7000 a front foot.

W. T. Grant & Co., a chain store organization, has acquired a 30-year lease of the three-story building, 60 by 117 feet, on the north side of Easton avenue, 60 feet east of Hodiamont avenue. It is understood that the rental is at the rate of $22,000 a year. The concern, which operates 25c and $1 stores, now has a store in East St. Louis.

Penney Leases Another Store.

Another lease was that of a 2-story building on the south side of Easton avenue, east of Hodiamont, by the Penney Co., which

Continued on Next Page.

TRELLIS TEA ROOM
453 DE BALIVIERE AVE.
Dinner for $1.25
Served From 12 to 9 P. M.



We Cater to Parties, Banquets, Luncheons, Bridge and Afternoon Teas.

Regular Evening Dinner, 75c
Chicken Dinner, $1.00
Noonday Luncheon, 40c and 50c
Sunday Dinners, 12—6:30 P. M.
Open 7 A. M. to 10 P. M.
Daily and Sunday
For Reservations Call CAbany 2024

6% GOLD NOTES
Secured by deed of trust on new flats and apartments, well located. Ample fire and tornado insurance. Guaranteed title. Denominations—$100, $250, $500. Maturities, 1 to 5 years.



Anderson-Stocke-Buermann
MAin 4593 REALTY CO. 808 Chestnut St.

FIRST MORTGAGE BONDS 6% WITH SAFETY



Safety is assured because your investment is secured by sound first mortgage on income paying property, always conservatively appraised by experts, insuring safety of principal and a profitable 6% interest return.
CHOUTEAU TRUST COMPANY
4030 Chouteau Avenue
Corner Vandeventer.

6% $500 and $1000 Denomination
1st Mortgage Serial Gold Notes
Interest Payable Semi-Annually
Secured by First Mortgage on St. Louis Improved Real Estate
We recommend them as an absolutely safe investment
For Particulars, Write, Phone or Call—
HEMMELMANN - SPACKLER
Safe Investors of Money Real Estate Co. Seventh and Chestnut Sts.

5½%—6%—6½%
$500 and $1000 Denomination
1st Mortgage Serial Gold Notes
INTEREST PAYABLE SEMI-ANNUALLY
Secured by First Mortgage on Highly Improved St. Louis Real Estate
We recommend them as an absolutely safe investment
For Circulars, write, phone or call
EDWARD K. LOVE REALTY CO.
In business over thirty years 704 CHESTNUT
MAin 1207—GArfield 0776 MAin 1208

LOOKING FOR AN APARTMENT?
Then find one that has
MURPHY BEDS
and you will have the utmost in comfort.
"⅓ YOUR LIFE IS SPENT IN BED"
Your body deserves real rest at night.
MURPHY DOOR BED CO.
Display Rooms, 315 N. 10th St.
Phone CEntral 5670

Loans to Home Owners



Pay Off Your Mortgage
Don't continue that habit of borrowing for a year or two and then renewing the loan in full. This is expensive and offers no incentive to save.
Let us make you a 15-year loan on the Metropolitan plan; then you can pay off without having to renew.
LACLEDE BOND & MORTGAGE CO.
714 CHESTNUT ST.
Loan Correspondent Metropolitan Life Ins. Co.
CHestnut 6910. CHestnut 6913.

MARKED DECREASE IN AMOUNT OF BUILDING

Dodge Reports for September Show 42 Per Cent Decline From August.

The volume of construction started in Missouri during September amounted to $12,537,400, according to the F. W. Dodge Corporation. This figure was 42 per cent under the total for the preceding month and there was a loss of 10 per cent from the total for September of last year.

Analysis of the September contract total showed the following items of importance: $6,013,500, or 48 per cent of all construction, for residential buildings; $2,498,500, or 20 per cent, for commercial buildings; $2,285,000, or 18 per cent, for public works and utilities; and $596,000, or 5 per cent, for religious and memorial projects.

During the first nine months of this year there was $176,734,100 worth of new building and engineering work contracted for in the State of Missouri, which was a gain of 35 per cent over the amount contracted for in the first nine months of last year.

New work contemplated in this State since the first of this year has reached a total of $233,458,900, as compared with $189,188,200 for the corresponding period of last year, the increase being 23 per cent.

DOWNTOWN VALUES APPROACHED IN WELLSTON DEALS

Continued From Preceding Page.

will open a department store there in the near future. Rental in this instance is withheld. The Penney company recently opened a store on North Fourteenth street, and, it is understood, contemplates establishing stores in other parts of the city.

The Penney Co., which has stores throughout the country, is constructing a 13-story warehouse at Thirteenth and Poplar streets, as a middle-west source of supply. Cost of this building will approximate $1,500,000.

The Walgreen Drug Co. has acquired a 99-year lease of the southeast corner of Hodiamont and Easton avenues, 42 by 150 feet, at a rental of $18,000 a year. This is 5 per cent on a valuation of $360,000. The value of the building, however, was taken into consideration.

Incidentally, real estate men do not recall any sales of property in this section of Wellston at the high valuations established under leases, which, nevertheless, determine values from an investment viewpoint.

The Kroger Grocery Co. has purchased 50 feet on the south side of St. Charles Rock road just west of Evergreen avenue, in the business center of Wellston. The reported price is $110,000, or more than $2000 a front foot. While leases are being made on a much higher basis, this is a new purchase price record for ground at this point on Easton west of the Hodiamont tracks.

Kresge to Have Whole Block.

The pace was set in Wellston several years ago, when the block embracing the southeast corner of Suburban tracks and Easton avenue, and the southwest corner of Easton and Hodiamont avenue, was acquired by S. S. Kresge & Co., the former at a rental of $6600 a year, and the latter at $22,000 a year, or a total of $28,600. Kresge controls this entire block under 99-year leases, from the Polar Wave Ice Co., which owns the corner of Easton and the Hodiamont tracks, and the Straus estate, which owns the corner of Easton and Hodiamont avenues. The disparity in the rentals is due to the size of the two lots, together with the fact that the lease from the Polar Wave Co. was made at a much earlier date than that with the Straus estate, and before the upward trend of values in this part of the city had gained headway.

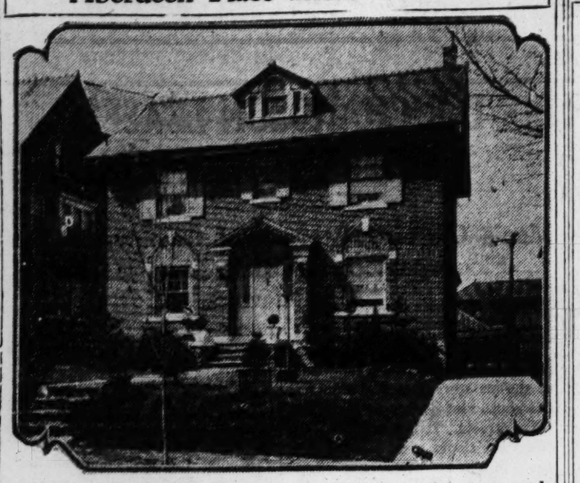
The new building of Kresge & Co., occupies the southeast corner of Hodiamont tracks and Easton avenue. The southwest corner of Easton and Hodiamont avenues is occupied by the Walgreen Drug Co., which it will shortly vacate to make way for expansion of the Kresge store, which then will embrace the entire block. The Walgreen Drug store on this corner will be replaced by one to be established on the southeast corner of Easton and Hodiamont avenues.

The United Cigar Stores Co., occupies the northwest corner of Easton avenue and the Hodiamont car tracks under a long lease. The rental under this lease is at an unprecedented valuation as contrasted with values prevailing in other outlying parts of the city.

Neisner Bros., are having plans made for a handsome building on the Wellston site. The concern recently acquired a long lease of the building at the northeast corner of Sixth street and Washington avenue, owned by J. & I. Meyer, for a store on a large scale. The building is now being remodeled with plans for opening the new store at an early date. This lease was negotiated by Martin & Breitt several months ago.

Excavation soon will be started for the Wellston Loop building at the northwest corner of Easton and Hodiamont avenues. The building which will be erected by N. Pelligreen, of the Pelligreen Construction Co., will have a frontage of 200 feet on Hodiamont, with an entrance on Easton. It will also face the Hodiamont tracks and Theodosia avenue. Stores will comprise the first floor and offices the upper floors. The building will be four stories in height.

Aberdeen Place Residence Sold



Dr. Samuel M. Rich, a dentist, has purchased the eight-room residence at 15 Aberdeen place, formerly owned by J. Woepel, a director of the Easton-Taylor Trust Co. Dr. Rich will take possession in the spring.

CORNER OF ALDINE PLACE AND KINGSHIGHWAY SOLD

The Frank L. Dittmeier Real Estate Co. reports sales for the past week as follows: The southeast corner of Kingshighway and Aldine place, having a front on Kingshighway of 161 feet by a depth along the south line of Aldine place of 125 feet, to Frank Dubinsky, who in turn sold it to Louis Goldstein; 7007 Hunter avenue, a new bungalow, for Anna Reid to Mr. and Mrs. William L. McLaughlin; 2600 North Leffingwell avenue, a two-story brick building of 6 rooms, for a client to William C. Johnson; 30 feet of ground on the north side of Devonshire avenue, east of 5651 Devonshire, by a depth of 140 feet; 45 feet on the south side of Palm street, west of 2542 Palm, by a depth of 135 feet, for Fred Slobright to Mrs. William Schmidt, and 3008 Semple avenue, a two-story frame building, arranged as two flats, three rooms each, for H. G. Moore to S. M. Gordon.

MANAGUA REALTY COMPANY TRIES NEW SELLING PLAN

A new selling plan has been introduced by the Managua Realty Co. in Manchester Hills. It is one which has been satisfactorily carried out in California and consists in offering a "home with an income" by opening chicken ranches of less than one acre. Since its radio announcement.

A model chicken ranch is now being built on the property, which will be open to the public for inspection tomorrow.

SOUTHEAST CORNER OF PAGE AND KINGSHIGHWAY SOLD

The M. J. Sionim Realty Co. announces the sale of the southeast corner of Kingshighway and Page, consisting of two buildings on a lot 112 feet to a client whose name is withheld. The consideration is reported to be in the neighborhood of $160,000. The property consists of eight stores, 12 apartments and four garages, bringing in a substantial rental.

Richmond Heights Lot Sold.

C. M. McDonald Real Estate Co. reports sale of lot, 32½x151, on the east side of Del Norte avenue, Richmond Heights, for Mrs. Mollie Matthews; and lot, 30x142, on the west side of Lincoln avenue, Beverly Hills, for William W. O'Neal of Newark, N. J., to Frank W. Burgess, who will erect a bungalow.

B. A. Thompson Transactions.

B. A. Thompson Realty Co. reports the following sales: 5728 Julian, 7-room residence; 3971 Juniata, 9-room residence; 1317 Augusta, 6-room residence; 8013 Canton; 6-room residence; 7951 Caroline, 5-room bungalow; 5840 Page, 5-6-room flat; 2912 Kentucky, 4-room bungalow; 8246 Jefferson, 5-room bungalow; two lots.

Bartling Leases Business Places.

W. J. Bartling, agent for Geo. A. Vaccarezza, has leased to the New Market Hardware Co., formerly at 4015 Laclede, the entire building at the southeast corner of Sarah and Laclede for a period of 10 years, which they now occupy after extensive alterations. Bartling also leased to A. Pacini, formerly of 4062-64 Laclede, the new building recently completed at 6-8 South Sarah street, where he will operate a first-class restaurant.

William Watson Co. Opening.

William Watson Realty Co. will hold a grand opening next Saturday at 5463 Gravois avenue.

Former Irish Leader Dies.

By the Associated Press.

LONDON, Oct. 27.—A picturesque figure in Irish politics in the old Fenian and Parnell times disappeared today when John O'Connor, former Nationalist member of the House of Commons for South Tipperary and North Kildare, died at his residence in a London suburb. He was 76 years of age. John O'Connor was known in the House as "Long John" because his height was more than 6 feet 4 inches. He joined the Fenian movement as a boy in County Cork and later was affiliated with the Parnell and John Redmond parties.

Indorses $20,000,000 Bond Plan.

SPRINGFIELD, Ill., Oct. 27.—Indorsement of the $20,000,000 conservation bond issue by President John H. Walker of the Illinois Federation of Labor was announced here, in an appeal to all trade unionists and friends of labor in Illinois.

TENEMENTS AND FLATS SOLD BY BERGJANS & DORENKAMPER

The Bergjans & Dorenkamper Realty Co. reports these sales:

4821 Bessie, new 5-room brick bungalow, for George W. Harlan to Carl F. Meier; 2743 Bacon, eight-room residence, for Louis V. Schneider to Joseph H. Weber; 1211-13 North Eleventh street, 18-family tenement, for Mrs. Mary A. Feagan; 1616-30 Glasgow, 14-family tenement, for Miss Sarah Hennessy; 4120W Margaretta, six-room brick residence, from Arthur C. Viehland to Robert M. Milner; 1600-1612 South Tenth street, 14-family tenement, to Miss Sarah Hennessy; 3536 Tennessee, new single flat, five rooms each, for Carl Meier to George F. Schulenbury; 4125 East Warne, three-room frame bungalow, new Fairgrounds Park, for Robert M. Milner to Ralph D. Blosser.

Three Lots on Sproule Sold.

David P. Leahy reports the following sales: Three lots on the west side of Sproule, 150 feet north of Manchester, to Henry Ratz; to Kurt Mayer, 100 feet on the west side of Gustine, and 160 feet south of Gravois avenue; 33 feet on the west side of Gustine, and 125 feet north of Chippewa to Joseph Boenninghausen; 60 feet of ground on the north side of Gravois, west of May avenue to Albina Kerwin; 40 feet on the west side of May avenue, north of Gravois, to L. A. Gohn, and a lot 30 by 125 on the west side of Graham avenue, south of Lloyd, to Mrs. M. Randolph.

Index To Classified Advertisement

In This Section Real Estate

	Page
Apartments for Rent	2
Dpartments, Furn. (For Rent)	4
Apartments for Sale	11
Apartments Wanted to Rent	8
Builders' Column	8
Bungalows, Cottages (Sale)	10
Bungalows, Cottages (Rent)	7
Business Opportunities	Pt.10,Pg.5A
Business Property (For Sale)	13
Business Property Wtd. to Rent	8
Business Property (For Rent)	7
Dwellings (For Rent)	7
Dwellings (For Sale)	12
Dwellin Wanted to Rent	8
Exchange (Real Estate)	8
Farms, Farm Land	13
Farms for Rent	13
Farms Wanted	13
Financial	14
Flats for Rent	4
Flats Wanted to Rent	8
Flats for Sale	11
Flats, Etc.—For Colored (Rent)	7
Flats for Rent (Furnished)	6
Garages, Stables	7
Hotels	2
Houses, Etc. (Colored)	7
Improved Property	13
Investment Property	13
Loans	18
Lots for Sale	13
Money Wanted	14
Office Space	8
Personal Property Loans	18
Real Estate Wtd. to Buy	9
Real Estate (Colored)	13
Real Estate—Country	14
Real Estate (Other Cities)	14
Real Estate Loans	14
Residences for Rent	7
Residences for Sale	12
Residences Wanted to Rent	8
Resorts (Country Board)	8
Stocks, Bonds	14
Suburban Property for Rent	7
Suburban Property for Sale	9

FOR SALES

Animals	18
Aquariums and Fish	18
Automobiles	15
Auto Accessories	17
Auto Loans	18
Bicycles, Motorcycles	15
Books, Periodicals	15
Boats, Launches	15
Building Materials	15
Clothing	Pt.1,Pg.13
Coal, Coke, Wood	18
Exchange (Miscellaneous)	18
For Sale (Miscellaneous)	14
Horses, Vehicles	18
Household Goods	14
Household Goods Wanted	15
Instruction (Music)	Pt.10,Pg.6A
Jewelry, Gold, Silver	18
Loans	18
Machinery	14
Motorcycles	14
Miscellaneous for Sale	14
Pianos—Musical	Pt.1,Pg.6A
Office Furniture	18
Personal Property Loans	18
Poultry, Birds	18
Radio Supplies	15
Refrigerators	18
Roofing Materials	15
Safes	15
Seeds, Plants	15
Sewing Machines	15
Talking Machines	Pt.1,Pg.6A
Tires, Accessories	17
Typewriters	18

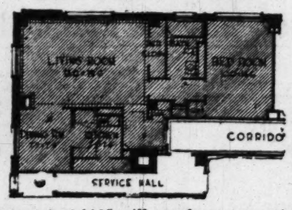
APARTMENTS FOR RENT — West

SKINKER ROAD AND ROSEBURY AVENUE

THE VERSAILLES

There Is No Better

4 LARGE ROOMS — 5 ROOM EFF'C'Y



Your monthly rental of $125 will purchase more at The Versailles. Light, gas, heat, electrical refrigeration, and one car space (in the finest privately owned garage), is all included. Care and cost is minimized; service and luxury is emphasized. There are only four of these beautiful southern exposure apartments left for your selection. The building and the apartments are open to the public for inspection.

SEE THESE TODAY WITHOUT FAIL

HAROLD E. WILLSON Inc. Realtors

18 North 8th — GArfield 3742

Sales and Management Representatives of Fine Property

APARTMENTS FOR RENT — West

NOW LEASING MARYLAND APARTMENTS

4356 MARYLAND AV.

New 3 & 5 room efficiencies; conveniently arranged to make you comfortable. Rent includes Murphy bed, Kelvinator, electric refrigeration, complete all-porcelain kitchen equipment, heat, light, gas and janitor service.

MANAGER ON PREMISES

WENZLICK, CHestnut 6900

St. Louis Has a Distinctive New Apartment House

The LINDELL TOWER

Open Now for Inspection

SITUATED at 3745 Lindell Bl., two blocks west of Grand Boulevard, the new Lindell Tower enjoys a location convenient to the downtown section as well as the attractive shopping and theater center on Grand Boulevard. 3, 4, 5 room efficiencies...ultra modern in every respect. The Lindell Tower offers luxuries and conveniences of an unusually high standard...thirteen stories of comfort...soundproof construction...large spacious rooms with generous closet space ...hallways and apartments are carpeted ...attractive tile baths with showers... garage in the building..truly a dwelling place of distinction, with every provision for comfort. You are invited to inspect these attractive suites today. Resident manager on premises

FURNISHED AND UNFURNISHED

M. H. RODEMYER & COMPANY

109 North Eighth St. — MAin 4124

AND NOW WE ANNOUNCE THE

New Northwood Court Apartments

NEW—FIRE-PROOF—DE LUXE

6218 NORTHWOOD AVE.

Low Rentals, $82.50, $85 $87.50

HEAT, LIGHT, GAS, REFRIGERATION FURNISHED

21-family building. Main entrance fronting on a GARDEN COURT. Each apartment has living room, in-a-dor bed, regular size bedroom, dinette kitchen, tile bath, sunken tub and shower. Artistic decorations, modern equipment throughout. Incinerator, storage rooms, laundry driers. All outside rooms; some apartments have extra bedroom; rental $100 to $115. Come out today. Our representative will show you through.

HENRY R. WEISELS CO.,

8th and Chestnut

UNEQUALED EFFICIENCY LOCATION

5041 WATERMAN—BRAND-NEW RENTALS $65 TO $85

INCLUDING ELECTRIC REFRIGERATION, LIGHT, GAS, HEAT AND JANITOR SERVICE

We now offer to the public this elegant fireproof apartment, situated in a beautiful residential district.

There are apartments of the efficiency type, with and without additional real bedroom. All the latest appointments, including parquet hardwood flooring, colored tile bathrooms, plenty of closet space, extra large metal refrigerators and the exceptional finish, light and airiness will make these apartments lease quickly at the above rentals.

We suggest that you inspect and make reservations today. Representative on premises.

ANOTHER 904 CHESTNUT ST. — Stanley Epstein Realty Co. Incorporated — PROJECT MAin 4384

HOTELS

ALBANY HOTEL
4875 FAGE BL.

Family hotel; American, European; high-class in appearance and service, but low rates. Please call and be surprised. FOrest 3931. (c48)

ALCAZAR HOTEL, 3127 Locust—Clean, $1 day; weekly rates; tub bath and shower; garage. (c8)

EMPRESS-RIALTO HOTEL, near Grand and Olive—Nice, clean rooms, $1 and up; weekly rates. 3534 Olive. (c99)

NEWSTEAD HOTEL, Newstead and Olive—Rooms $5 week and up. American, European. (7)

WILMAX HOTEL, 5017-19 Delmar bl.; large, modern rooms; newly furnished; redecorated throughout; low weekly rates. FOrest 7600. (c)

WILMAX HOTEL
5017-19 DELMAR BL.

Large modern rooms, newly furnished and redecorated throughout. New shower baths, low weekly rate. FOrest 7600.

APARTMENT HOTEL
2640 OLIVE ST.

Newly furnished rooms, $5 per week and up. Gas, heat, bath and electric.

THE HUNTINGTON ARMS
5500 PERSHING. CABANY 5420.

Rates from $8 to $16 per week; suites, $30 and $25; under personal direction of L. U. Clark, formerly with Chase and Statler hotels. (c8)

APARTMENTS

APARTMENTS FOR RENT

North

MARGARETTA, 4480—4-room efficiency; modern; will decorate; concession; rent reasonable. J. W. KERR REALTY CO., 100 N. 10th. MAin 2624.

PENROSE, 4245—Lower 5-room efficiency; Murphy bed, tile bath, hot-water heat, good location. $45.

ST. LOUIS, 3529—3-ROOM EFFICIENCY APARTMENT; HEAT, ELECTRIC REFRIGERATION, JANITOR SERVICE. HARTWIG-DISCHINGER REALTY CO. LINDELL 2944.

UNIVERSITY, 3523—6 rooms, first floor east. Lindell 0377.

4412 WEST FLORISSANT

3 and 4 room apartment; electric refrigeration, heat and janitor service. V. A. CHINBERG, 808 Chestnut. MA. 4593

Northwest

ALVIN COURT

2809 Goodfellow; 3 large rooms, with heat, electric refrigeration; Craftex finish and tile walls with showers; $35.

ALVIN COURT

Available Nov. 15: 2809 Goodfellow; living room in Craftex finish; full-size bedroom, kitchenette and breakfast room; tile wall bathroom and shower; for $35, including heat, electric refrigeration, bed, icebox, gas stove and janitor service. (62)

Northwest

ASHLAND, 5576—4-room apartment; modern; $38. (2)

NORWOOD, 3503—3-4 rooms, apartment; heat, janitor; modern.
WEST END REALTY AND CONST. CO., 3416 Union. EVergreen 6227.

NORWOOD, 2910 (northwest corner of St. Louis)—New, modern, 4-room apartment; $65; open for inspection.
W. B. SHELP & CO., City Club Bldg.

OPEN FOR INSPECTION
4941 PALM.

4-room efficiencies; rent includes electric refrigeration, oil heat and janitor service. WENZLICK, CHestnut 6900.

SHREVE, 4225—4-room efficiency; Murphy bed, Kelvinator; janitor service; rent $50.
FEINBERG & JONES R. E. CO., EVergreen 8762. 2914 N. Union.

SULLIVAN, 4010A—Dandy 6 rooms, modern; first-class condition; $50.
FOSKIN-GABBERT-SLATTERY, LIn. 3007.

UNION, 2864A—Corner Union and St. Louis; 5 rooms, heat, hot water, janitor. HACKMANN, 1000 Chestnut.

EFFICIENCY APARTMENT
2916 North Union; one left; including Frigidaire, gas, electric and janitor service, $45. Inquire Apartment 305. (c)

ONLY $60

5-room efficiencies, just completed; refrigeration, light, gas, heat furnished by owner. Open.
MARS R. CO., 5532-40 Natural Bridge (c76)

South

APARTMENT—Fortis, 4 rooms, steam heat; modern; month free rent. GRand 5158.

ARSENAL, 3543—5 large rooms; garage; $60; near Grand; 1 month free.
HICKEL, MAin 1051.

BATES, 1004—Heat, hot water, stationary tubs, linoleum throughout; reduced. (7)

BATES, 3656—Beautiful 3 and 4-room apartments; heat, hot water, refrigeration, janitor service; 1 month's concession. (c)

CALIFORNIA, 3850—New 3-room steam-heated apartments; A1 condition; $52.50.
WALTER F. SHEEHAN, 721 Chestnut.

CASTLEMAN, 4447—2d east; 4 rooms; hardwood floors, tile bath, steam heat; $47.50.
ANDERSON-STOCKE-BUERMANN.

CHIPPEWA, 3521—4 rooms; convenient and healthy location; reasonable.
HAASE REALTY CO., 921 Chestnut.

CLEVELAND, 4048 — Large apartment; rent reduced; heat and janitor service.

CLEVELAND, 4056—4 rooms and sun parlor; sleeping porch, with in-a-dor bed; heat and janitor service. (c)

CASTLEMAN, 4400—2d floor east; living room, dining room, dressing closet, kitchenette, gas, electric and refrigeration furnished, $67.50. MAin 3078. (c83)

APARTMENTS FOR RENT — West

CHOICE SELECTION

Attractive Apartments for Lease Under Management of Henry R. Weisels Co.
8th and Chestnut

The Chase—Fireproof
4931 LINDELL BOUL.
Luxurious 9 rooms, 3 baths, sun parlor, commodious living rooms with fire place, extra large bedrooms, passenger and freight elevators, uniformed attendants; now available first floor east; $350 month. See manager on premises.

New Northwood Court
6218 NORTHWOOD
JUST WEST OF SKINKER
New 21-family, 3 and 4 room efficiency; very attractive. Ready October 15th. Low rentals, $82.50 to $87.50; with extra bedrooms, $100 to $115. Open. Representatives on premises.

The Collegiate—Fireproof
CLARA & ENRIGHT, S. W. COR.
Exquisite apartments; living room with Murphy bed, dressing closet, dinette and kitchen, bath with shower; also with extra bedrooms; rental $67.50 to $90, including gas, light, refrigeration, elevator; basement garage. See manager on premises.

The Gotham—Fireproof
Enright and Hamilton, S. W. Corner.
Exquisite apartments, living room with Murphy bed, dressing closet, dinette kitchen, bath with shower; rental $65 month, including gas for cooking, light, refrigeration, elevator; basement garage See manager on premises.

Donaldson Court—Fireproof
Delmar and Westgate, N. W. Corner
4 and 5 rooms and bath, in-a-dor bed; heat, light, gas; newly decorated; rental $70 to $85 month. See manager on premises.

Delmar Garden—Fireproof
Kingsland and Delmar, N. E. Corner (6700 West)
Cozy apartments; living room, in-a-dor bed, dressing closet, bath, kitchen dinette; rental $55 to $70 month, including heat, light, gas, refrigeration. See manager on premises.

New Audrey Apartments
S. E. COR. DELMAR & WESTGATE
Very attractive. Ready Nov. 15th: 2 and 3 room efficiency. Unexcelled equipment. Rental including heat, light, gas, refrigeration; $65.00 to $100.00 per month.

The Tivoli—Fireproof
6358 DELMAR BLVD.
Beautiful 4-room and bath efficiency; $55 to $65 per month. See manager on premises.

The Vandelin
Lindell and Vandeventer, S. W. Corner.
4 and 5 rooms and bath; rental $60 to $75. See janitor on premises.

MISCELLANEOUS APARTMENTS

4925 West Pine; beautiful first floor apartment, 8 rooms, 2 baths, sun parlor and sleeping porch; garage $10 extra. $50 00
4925 West Pine; 8 rooms, 3 baths $250 00
5321 Delmar (Savoy); 4th fl. 10 rooms, 3 baths 175 00
5588 Waterman, near Clara; 9 rooms, 3 baths 165 00
6408 Enright; 2d floor east; 6 rooms, Murphy bed 77 50
6309 Delmar; 2d floor, west; 5 rooms and bath, $70—3d floor east 65 00
6319 Delmar; 6 rooms and bath 2d and 3d fls $70 and 75 00
6323 Delmar, 3d floor west; 5 rooms and bath 65 00
6327 Delmar; 3d floor west; 6 rooms, bath 65 00
8A N. Euclid; near Laclede; 2d floor south; 4 rooms and bath efficiency 57 50
317 De Baliviere, near Pershing; 2d and 3d floor; 3 rooms and bath ..... efficiency 45 00

UNIVERSITY HILLS
5 ROOMS AND BATH

We have just one suite left in an extremely attractive four-family apartment just being completed at 7300 Pershing.

The building is exceptionally well constructed and elegantly finished.

There are five extra large rooms, large closets, colored tile bath, living room and dining room canvassed and paneled; beautiful electric fixtures; full length mirror in bedroom door; electric refrigeration; oil burner; slate roof insulated with Celotex; lot 80x193, to be beautifully landscaped.

Giraldin Bros. R. E. Co.
813 CHESTNUT

Beautiful Apartments
NOW READY
5878 PLYMOUTH
RENT $50 TO $52.50

Including light, electric refrigeration, gas, heat, breakfast sets, janitor service; suites 3-room efficiency. Page car line.
SCHROEDER-WATSON REALTY CO.
815A Chestnut St. CHestnut 8514

The Mayflower
605 CLARA AVE.

LIVING ROOM, BREAKFAST ROOM AND KITCHEN, DRESSING ROOM WITH BUILT-IN CABINETS AND TWIN BEDS, ELECTRICITY, GAS, ELECTRIC REFRIGERATION, RADIO AND AUTOMATIC CLOCKS ARE INCLUDED IN RENTAL.

RENTS ONLY $60

OREON E. & R. G. SCOTT
800 CHESTNUT ST.

1018 S. KINGSHIGHWAY

Modern, 4-room apartment, with additional in-a-dor bed in dining room. Janitor on premises, or call

M. H. RODEMYER & CO.
MAin 4124 — 109 N. 8th

The Ideal Combination of a Modern Apartment at Popular Rates.

THE OLYMPIA

3863 West Pine Boulevard.

THE location, West Pine at Vandeventer Avenue, adds the advantages of accessibility to the many other features incorporated in this attractive building. Complete service is included in the rental, in conjunction with carpeted halls, automatic refrigeration, spacious reception parlor—in fact everything to afford complete satisfaction to its residents at a reasonable rental. Garage in connection. Resident manager on premises.

M. H. RODEMYER & COMPANY
109 N. Eighth St. — MAin 4124

Collegiate Apartments S. W. Cor. Enright and Clara

Rentals $62.50 to $110

DON'T FAIL TO SEE THESE APARTMENTS

Craftex Walls, Kelvinators, Gas, Electric, Elevators
Something Different, Beautiful Surroundings.
All Conveniences. Garage in Basement if Desired.
See Manager on Premises.
or
HENRY R. WEISELS CO.,
8th and Chestnut.

NOW LEASING

MORROCO

N. W. Cor. Clara and Clemens

One and two bedroom efficiencies.
Large rooms. Reasonable rent.
October occupancy.
Basement Garage

M. H. RODEMYER & CO., 109 N. EIGHTH

East Harlan Court

5453-55 DELMAR BL.
4 Rooms—Rent $65 and $70.
ELECTRIC REFRIGERATION INCLUDED

LIVING ROOM, BEDROOM, DINING ROOM, KITCHEN AND BATHS; TWO CONCEALED BEDS; ELECTRICITY AND GAS INCLUDED.

Newly Decorated; New Gas Stove and Lighting Fixtures

Manager at Building, or See
OREON E. & R. G. SCOTT
800 Chestnut.

THE DANIEL BOONE

3733 LINDELL

Immediately West of Coronado Hotel

An ideal location, combining convenience with its admitted refinement; rates competitive with any location.

Furnished and Unfurnished Efficiencies.
Basement Garage.

M. H. RODEMYER & COMPANY,
109 N. 8th — MAin 4124

MARLBOROUGH

5696 KINGSBURY

3 and 4 room efficiencies; gas, ice and electric current furnished. Manager on premises.

M. H. RODEMYER & COMPANY
109 N. 8th St. — MAin 4124.

Hampden Hall

McPHERSON AT NEWSTEAD

Distinctly different five and six room apartment suites.

Completely modern throughout.

Twenty-four hour elevator service.

Two or five year leases.

Manager on premises.

M. H. RODEMYER & CO.,
109 N. 8th. — MAin 4124

THE SENATE

265 UNION BOULEVARD
16 Stories—Fireproof.

Seven and eight rooms, two and three baths, are available in this exclusive apartment building. Comparable with New York's finest Park Av. apartments.

Congress Hotel service if desired in connection. Rental includes gas, electricity and refrigeration. (c99)

700 N. UNION

Delmar & Union

Efficiency apartments of one and three rooms, beautifully decorated. Heat, light, gas, electric refrigeration. Murphy bed, Kitchen Maid Cabinet.

Most convenient location in the City.

PRICED TO RENT
$55 to $75

See manager on premises, or call
CORNET & ZEIBIG
719 Chestnut — MAin 0440

COMMODORE

5316 PERSHING

Three-room efficiencies, including electric, automatic refrigeration, incoming telephone service; 5-room efficiency furnished. Rent $67.50 up. See manager on premises.

M. H. RODEMYER & COMPANY
109 N. 8th St. — MAin 4124

CLARDELL APTS.

Northeast corner Clara and Delmar; furnished and unfurnished; all newly decorated, new fixtures and best of condition; 2 to 6 rooms, $45 to $70. See manager at building, or office, 5577 Delmar. CAbany 1010.

DUBINSKY REALTY COMPANY
504 Walnut Street Bldg.

720-724 BELT

One 7-room apartment two and one available. Rent $90.

M. H. RODEMYER & COMPANY,
109 N. 8th St. — MAin 4124

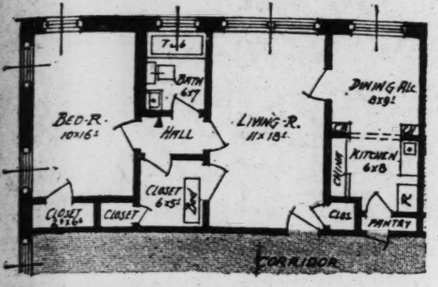
WORTHINGTON

WATERMAN AT BELT

6 rooms, 2 baths.
5 rooms, 1 bath.
Basement garage.

Gas, electric, automatic refrigeration furnished.

M. H. RODEMYER & COMPANY
109 N. 8th. — MAin 4124



A few of the many attractive features contained in these ultra modern apartments are:

Large living rooms.
Exceptional bedchambers.
Well-planned kitchens.
Parquet hardwood floors.
Paneled, oil-finished walls.
Sloan's linoleum for kitchen and dining room.
Colored tile baths with showers.
Buck's colored enamel ranges.
Weather-striped windows.
Frigidaire refrigeration.
Running ice water.
And unusually large closets.

Rentals on these apartments are unusually low and include light, gas and refrigeration. A fireproof heated garage is in the building for the accommodation of those tenants with cars—the additional cost is nominal.

11 North 8th St. Harold E. WILLSON GArfield 3742

INC., REALTORS

Sales and Management Representatives of Fine Property.

Forty-Eleven Delmar Blvd.

(Delmar Boulevard Between Sarah and Vandeventer)

Apartments for Rent

$50 to $75

The most complete efficiency apartment ever erected in St. Louis. The rent includes—Heat, Lights, Gas, Electric Refrigeration, Incinerator and Elevator Service.

A modern equipped garage in the building where you can step out of your car into the elevator.

Every bath has a shower.

Every kitchen has an electric refrigerator, beautiful gas range, enameled cabinets and built-in ironing board.

See resident manager at the building.

Bush-Burns Realty Co.

MAin 4527. 1105 Chestnut Street.

"The Embassy"

APARTMENT HOTEL

WASHINGTON AND UNION BLS.

St. Louis' most modern and distinctive apartments, with every conceivable improvement and convenience for your comfort.

These apartments have that exclusive "Home Atmosphere."

In all apartments we furnish gas, electricity, circulating ice water, refrigeration and 24-hour elevator service with operators.

FOrest 7135-7136

The Embassy Dining Room is Most Attractive. (c99)

700 N. UNION

Delmar & Union

Efficiency apartments of two and three rooms, beautifully decorated. Heat, light, gas, electric refrigeration, Murphy bed, Kitchen Maid Cabinet.

Most convenient location in the city.

PRICED TO RENT

$55 to $75

See manager on premises, or call

CORNET & ZEIBIG

719 Chestnut MAin 5500

Apartments

ight and Clara

.50 to $110

THESE APARTMENTS

, Gas, Electric, Elevators

eautiful Surroundings.

in Basement if Desired.

on Premises.

EISELS CO.,

estnut.

EASING

OCO

a and Clemens

oom efficiencies.

easonable rent.

cupancy.

Garage

CO., 109 N. EIGHTH

700 N. UNION

Delmar & Union

Efficiency apartments of two and three rooms, beautifully decorated. Heat, light, gas, electric refrigeration, Murphy bed, Kitchen Maid Cabinet.

Most convenient location in the city.

PRICED TO RENT

$55 to $75

See manager on premises, or call

CORNET & ZEIBIG

719 Chestnut MAin 5500

CLARDELL APTS.

Northeast corner Clara and Delmar; furnished and unfurnished apartments, newly decorated, new fixtures and in best of condition; 2 to 6 rooms. Rent $45 to $70. See manager at building office, 5577 Delmar. CAbany 1011.

DUBINSKY REALTY COMPANY, 504 Wainwright Bldg.

720-724 BELT

One 7-room apartment now available. Rent $90.

M. H. RODEMYER & COMPANY, 109 N. 8th St. MAin 4124

WORTHINGTON

WATERMAN AT BELT

6 rooms, 2 baths.

5 rooms, 1 bath.

Basement garage.

Gas, electric, automatic refrigeration furnished.

M. H. RODEMYER & COMPANY, 109 N. 8th. MAin 4124

APARTMENTS FOR RENT — West

Shenandoah and Klemm

Fine location, block from Shaw's Garden and Tower Grove Park; new apartment building of 9 rooms, efficiency; built-in bed, ironing board, kitchen cabinet and white enamel Kelvinator and janitor service furnished. Plenty of closets; tiled bath walls, rental $60 and $62.50.

DROZDA REALTY CO., 4006 Chouteau.

AT TOWER GROVE PARK.

2354 S. 39th. 4-room efficiency. (c99)

3-ROOM APARTMENTS

S. E. Corner 39th and McRee

Nice, light suites with fuel gas, electric light, steam heat, janitor service, hot-water furnished; gas range and Kelvinators. Agent on premises Sunday 10 to 12, 2 to 5.

JEFFERSON RLTY. & INV. CO.

PRos. 3882. Jefferson av. and Cherokee. (c99)

THIRTY-NINTH, 1719 S.—Large 4-room apartment, convenient location; 1st floor; $60.

CORNET & ZEIBIG. MAin 4560.

THURMAN Bl., 2217—First floor south, 4 rooms; heat furnished and janitor service. Call on

P. J. REGAN. MAin 4492.

TOWER GRAVE, 2334—4 large rooms, opposite Shaw's Garden; $65.

HENRY HIEMENZ R. CO., 614 Chestnut.

VIRGINIA, 4701—4 room efficiency; heat, refrigeration and janitor service. (c)

WYOMING, 3310—4 rooms, steam heat, hardwood floors throughout. (c99)

NOW ready for occupancy, the Parkside Apartments, located on the corner of Grand Bl. and Kansas av., 3, 4 and 5 room apartments, with gas, electric, heat, frigidaire and janitor service. Apt. 203 for further information.

CAPISTRANO APARTMENT.

3905 Utah; 4 rooms and sunroom with bed, heat, janitor, garage in building. (c8)

ONLY $50

4 large rooms, bath, gas stove, refrigerator, janitor service, heat and hot water furnished; 2203 and 2203A—2209 Lawrence.

A. F. GROEBL, Realtor, 722 Chestnut. (c)

LEILA APARTMENTS

3653 S. Grand; fireproof building. Suites with extra bedroom or single; frigidaire, gas, light, heat furnished; garage in building.

SCHROEDER-WATSON REALTY CO., 815A Chestnut. CHestnut 8514.

SOMETHING DIFFERENT.

Launette Apartments, Grand and Montana; one 4-room efficiency; separate bedroom; southern exposure; also Frigidaire; gas, electric, heat and janitor services included; reasonable rent.

WM. E. WRISBERG, 3204 S. Grand. (99)

A-B-C-D Apartments

4-20 KINGSHIGHWAY

Facing Forest Park

6 ROOMS SUN PORCH, 2 BATHS

Rental $165 per month, including light, gas, refrigeration and use of laundry. Elevator to garage.

Ownership Management

KINGSHIGHWAY APARTMENTS CO.

DElmar 5147

Exclusive "CHESTER" "It's Different"

4943 LINDELL BLVD.

ADJOINING CHASE HOTEL

Consisting of extra large living room with in-a-dor bed, breakfast room, kitchenette, large bedroom with two exposures; lovely bath. Furnished or unfurnished. Manager on premises or

KEMPLAND REALTY CO., Agts. 105 N. 8th St. CHestnut 6336

SHERIDAN APARTMENT

Reinforced concrete and steel. FIREPROOF AND MODERN

4-room efficiency; light, gas, heat, elevator. 90 apartments. Best value in city today, $50 to $60. Liberal inducements.

4417 OLIVE ST.

Manager There.

OREON E. & R. G. SCOTT 800 Chestnut.

"Pettingill Apartment"

5830 PERSHING

Nice 3-room efficiency; living room, dressing closet, kitchen, bath; electricity and gas included; fine location; only 5 minutes' walk of Forest Park and links, tennis courts, etc. Rent $45. Manager sat building.

OREON E. & R. G. Scott, 800 Chestnut

Spacious and Elegant DeLuxe Apartment

BRENTMOOR

5414 Delmar Bl.

Electric Refrigeration Included

10 rooms, 5 baths, comprises the spaciousness of a private residence with the conveniences of a modern apartment. Garage and chauffeur's quarters.

OREON E. & R. G. SCOTT 800 Chestnut St.

APARTMENTS FOR RENT — South

DE TONTY, 3866 (2d floor)—4 nice rooms, reception hall, sunroom, hardwood floors, in-a-dor bed; only $70.

DE TONTY, 4317—4 rooms and screened sleeping porches, bungalow front porches, hardwood floors, furnace heat; first or second floor; rent $40.

A. A. CHINBERG, 808 Chestnut. MAin 4593.

GASCONADE, 3467 (at Grand)—Full sized living room and dining room, kitchen; heat, light, gas, refrigeration furnished. Riverside 3375. (c)

GILES, 4048—New kitchenette; dinette, bedroom, living room, refrigeration, $48.

G. W. Stumfels, PRospect 6672. (c)

GRAND, 2065 S.—Four rooms and dressing closet, DARK. GRand 5247. (c83)

GRAND, 3941 S.—Modern 3-room efficiency; all conveniences; vacant Nov. 1. Apartment 203.

GRAVOIS, 3331.

3 rooms, heat furnished.

3153 HALLIDAY

Four-room apartment; all modern equipment; heat and electric refrigeration furnished.

V. A. CHINBERG, 808 Chestnut. MA. 4593

JUNIATA, 4211—Lower 5 rooms, including heat and garage, $65. (c2)

LACKLAND, 3119—3 rooms, garage, newly decorated; good location. (c)

LAFAYETTE, 4303A—5 rooms, hardwood floors, tile bath, steam heat furnished; ideal location for doctor or dentist.

ANDERSON-STOCKE-BUERMANN.

LAWRENCE, 2203 (1st floor)—4 nicely arranged rooms, hardwood floors, bath, gas stove, ice box and heat furnished; only $50.

MAGNOLIA, 3955—Apartment, 5 rooms, sunroom, heat and janitor service; second floor; $80. SAUM, 923 Chestnut st.

MAGNOLIA, 4135 and 4141A (opposite Tower Grove Park)—3 and 4 large rooms, dressing room, door bed; tiled bath walls, with Kelvinator, $73 and $78.

DROZDA REALTY CO., 4006 Chouteau.

3152 MAGNOLIA

Four-room apartment; all modern equipment; heat and electric refrigeration furnished.

V. A. CHINBERG, 808 Chestnut. MA. 4593

MAURY, 2037—5-room efficiency apartment; hardwood floors; furnace; $50.

WEST ST. LOUIS TRUST CO., Easton and Sarah sts.

MERAMEC, 3605 — Alwa Apartment; beautiful 3 and 4 rooms with 4 and 5 room efficiency; vitrolite bath, Buck's stove, built-in cabinets, electric refrigeration, large porch, heat and janitor service furnished; St. Anthony Parish.

MINNESOTA, 2521A—Apartment, south; new 4 efficiency, $45; with heat and janitor, $55. (c5)

MORGANFORD, 4562—Prettiest 5-room efficiency; $45; your opportunity; modern. (c2)

MORGANFORD, 4540—4 full rooms and bath, bed closets, heat and hot water furnished, $54-$57.50; if wanted, electric refrigeration $3; gas stove $1; garage $5.

NEOSHO, 4219—New 4-room efficiency apartment; heat, janitor service and electric refrigeration furnished; rent reasonable. See manager or BRICHLER REALTY CO., 4738 Gravois. Riverside 4242.

PENNSYLVANIA, 4457—New 3 rooms, bath, garage. RIverside 8894W. (c8)

RUSSELL, 3205—4 rooms, modern; attractively arranged. Immediate possession. Janitor or phone CHestnut 5555.

Russell Arms Apt.

3300-3308 RUSSELL.

3 and 5 room apartments; gas, electricity and refrigeration. See janitor. (c99)

SHENANDOAH, 3437—3-4-5 rooms, heat, janitor. DARK. GRand 5247. (c87)

SHENANDOAH, 3437 — 3 rooms, heat, janitor service. DARK, GRand 5247. (c82)

ACROSS FROM BEAUTIFUL PARK

4101 Magnolia; 4-room efficiency. (c99)

FACING TOWER GROVE PARK

4111 Magnolia; very choice apartment; 5-room efficiency. Hiland 2645. (c99)

Shenandoah and Klemm

Fine location, block from Shaw's Garden and Tower Grove Park; new apartment building of 9 rooms, efficiency; built-in bed, ironing board, kitchen cabinet and white enamel Kelvinator and janitor service furnished. Plenty of closets; tiled bath walls, rental $60 and $62.50.

DROZDA REALTY CO., 4006 Chouteau.

AT TOWER GROVE PARK.

2354 S. 39th. 4-room efficiency. (c99)

3-ROOM APARTMENTS

S. E. Corner 39th and McRee

Nice, light suites with fuel gas, electric light, steam heat, janitor service, hot-water furnished; gas range and Kelvinators. Agent on premises Sunday 10 to 12, 2 to 5.

JEFFERSON RLTY. & INV. CO.

PRos. 3882. Jefferson av. and Cherokee. (c99)

THIRTY-NINTH, 1719 S.—Large 4-room apartment, convenient location; 1st floor; $60.

CORNET & ZEIBIG. MAin 4560.

THURMAN Bl., 2217—First floor south, 4 rooms; heat furnished and janitor service. Call on

P. J. REGAN. MAin 4492.

TOWER GRAVE, 2334—4 large rooms, opposite Shaw's Garden; $65.

HENRY HIEMENZ R. CO., 614 Chestnut.

VIRGINIA, 4701—4 room efficiency; heat, refrigeration and janitor service. (c)

WYOMING, 3310—4 rooms, steam heat, hardwood floors throughout. (c99)

NOW ready for occupancy, the Parkside Apartments, located on the corner of Grand Bl. and Kansas av., 3, 4 and 5 room apartments, with gas, electric, heat, frigidaire and janitor service. Apt. 203 for further information.

CAPISTRANO APARTMENT.

3905 Utah; 4 rooms and sunroom with bed, heat, janitor, garage in building. (c8)

ONLY $50

4 large rooms, bath, gas stove, refrigerator, janitor service, heat and hot water furnished; 2203 and 2203A—2209 Lawrence.

A. F. GROEBL, Realtor, 722 Chestnut. (c)

LEILA APARTMENTS

3653 S. Grand; fireproof building. Suites with extra bedroom or single; frigidaire, gas, light, heat furnished; garage in building.

SCHROEDER-WATSON REALTY CO., 815A Chestnut. CHestnut 8514.

SOMETHING DIFFERENT.

Launette Apartments, Grand and Montana; one 4-room efficiency; separate bedroom; southern exposure; also Frigidaire; gas, electric, heat and janitor services included; reasonable rent.

WM. E. WRISBERG, 3204 S. Grand. (99)

ADLON

3438 RUSSELL

Opposite Reservoir Park.

One 5-room apartment available. One 3-room efficiency.

Manager on premises.

M. H. RODEMYER & CO., 109 N. 8th St. MAin 4124.

Steam-Heated Apartment

$57.50

Including heat, hot water, electric refrigeration and gas. 3821 S. Kingshighway.

NOW READY

The finest apartments in Southwest St. Louis; 4906-08 Winona, corner of S. Kingshighway. Take Southampton car or Kingshighway bus; everything furnished; low rentals; includes living room, with Murphy bed, bedroom, dinette and kitchenette.

SOUTHAMPTON CO., AGENTS, 4315 S. Kingshighway. RIverside 5200.

$47.50, $50 and $52.50

Very attractive 3-room apartments; heat, janitor service; showers, in-a-dor bed. 4021-27 Meramec. See

A. MAYER

4608 Gravois RIverside 4616

HOTEL SAUM

APARTMENTS

1919 S. GRAND BL.

FURNISHED or UNFURNISHED

4-room unfurnished efficiencies, $75; furnished, $110; light, heat, refrigeration, ice water and gas in the rental; also single rooms, with Pullman kitchen and bath, furnished, $77.50; garage and dining room in connection; opposite beautiful Reservoir Park; low rents; manager on premises. Hiland 9034.

A. G. BLANKE R. E. CO., 711 Chestnut.

$49.50 $52.50 $57.50

4-ROOM EFFICIENCY APARTMENTS

Heat and Janitor Service

Concealed Beds

4219-33 ELLENWOOD AV.

Just off Gravois. See them or call.

THE HERMAN MAYER CO.

3617 S. Grand Bl. LAclede 2092-2093

Southwest

IVANHOE, 3255A—5 lovely rooms, bath; hardwood floors, garage; heat furnished; $55. Hiland 2849. (c4)

KINGSHIGHWAY AND BONITA (1 block north of Gravois)—Attractive 3-room efficiency, large living room, kitchen, dinette, heat, janitor service. Riverside 6226J. (c)

APARTMENTS FOR RENT — Southwest

LAWN, 3420—4 large, light, airy rooms; plenty closets; frigidaire; oil heat; garage; Murphy bed; all tile bath; janitor. See it today. GRand 4704R. (c4)

MARDELL, 4940—New 5-room efficiency; rents reduced; open. Victor 3585. (c1)

MILENTZ, 5946—3 rooms, bath, bungalow apartment, heat. Riverside 4327W.

OLEATHA, 5052—New 5-room efficiency; Holmes bed and sleeping porch; rental includes refrigeration, heat, janitor service, garage; $70. GRand 2097J.

OLEATHA, 5052—New 5-room efficiency, Holmes bed and sleeping porch; rental includes heat, electric refrigeration, hot water, janitor service; garage; $70. GRand 2097J.

PERNOD, 4921—4-room efficiency; electric refrigeration; just being completed; 6 rented, only 2 left.

R. M. PUTNEY, Builder; RIverside 5440.

THOLOZAN, 4008—3 or 4 efficiency; hot-water, janitor service.

DARR BROS. PLTY. RIverside 5440. (c)

WATSON, 2808—Attractive room for young couple or girls, with home privileges; no other roomers. Call after 6:30 p. m. HIland 8681. (c2)

BELLECOURT APTS.

1107-23 BELLEVUE AV.

Desirable efficiency with living room with in-a-dor bed, dressing room, breakfast room, kitchenette and bath; rent $60 and $62.50. Desirable apartment having living room with in-a-dor bed, dining room, kitchen, 2 large bedrooms and bath with shower; rent $90.

Above rentals include heat, hot water, janitor service and refrigeration; garage if desired. See owner at 1107 Bellevue, second floor, east.

KORTE, 110 N. 8TH. MAIN 4238. (c62)

NEW MODERN FIREPROOF

APARTMENTS

Unfurnished 4-room efficiency, $57.50

Furnished 4-room efficiency, $75.

Hotel Brownsom

Spacious lobby and club room; elegantly furnished.

HOTEL ROOMS

With shower and tub bath. Rental by day, week or month.

Try Aunt Rose's delicious $1.00 dinner, Yale and Manchester (7100 west). Hiland 2400. (c80)

West

ACADEMY, 1420—4 large rooms; heat furnished; refrigerator, janitor, hot water; $56; adults only; inspect.

SAVINGS TRUST CO., FOREST 8240.

ADELAIDE, 520—8 rooms, 2 baths; newly redecorated: $150.

OREON E. & R. G. SCOTT, 800 Chestnut.

ADELAIDE, 564 (6700 Delmar)—Beautiful 3 and 4 room apartments; gas, light, refrigeration furnished, $50 and $65. CAbany 7639W. (c)

AMES PL. (University Drive and Melville, northeast corner, 6000 west)—3 and 4 room apartments; new building; refrigeration; close to 2 car lines; opposite Washington University; rent very reasonable.

M. H. RODEMYER & CO., 109 N. 8th st. MAin 4124.

AMHERST PL., 1215 (bet. Plymouth and Julian)—6 rooms, janitor, heat, hot water

1230 AMHERST PLACE.

5 large rooms; all modern; special inducement; rent $75.

SINGER-KLEIN R. CO., 104 N. 8th. CHestnut 5665. CHestnut 5666.

49xx ARGYLE PL.

(Between Lindell and Maryland)

4905 Argyle pl.: 8 or 9 room suites with 3 bathrooms (1 with shower bath).

4906 Argyle pl.: 7 rooms and 2 baths (1 with shower bath).

New, large, all-porcelain "Frigidaires;" canvassed, paneled and painted walls.

BANISTER R. E. CO. MAin 0444. (c62)

APARTMENTS—New 4-5-6 room efficiencies, 2 tile baths, oil heat; beautifully decorated, steam heated, garages, rent very reasonable. 7552 Parkdale, Mooreland, or call owner, PArkview 4395. (c)

APARTMENT—New, 6 rooms, 2 baths, beautiful fixtures and decorations, every modern convenience, oil heat, most beautiful park in Mooreland. For information call Parkview 4395. (c)

APARTMENT—Beautiful 6 large, light, airy rooms, screened porch, all conveniences, newly decorated, University City; ready for immediate occupancy, special inducement to desirable tenant; phone owner for appointment, PArkview 1565R.

APARTMENTS—WE HAVE A FEW DESIRABLE APARTMENTS LEFT; 3-4-5 ROOM EFFICIENCIES; NICELY ARRANGED; CONVENIENT AND QUIET; HEAT, LIGHT, GAS FURNISHED; RENTAL $45 TO $57.50; KEYS AT OFFICE OF BROWN AND KANSAS AV. 3, 4 and 5 room apartments, with gas, electric, heat, frigidaire and janitor service. Apt. 203 for further information.

BARTMER, 5856—5-room modern apartment; A1 condition; $70; large yard.

WALTER F. SHEEHAN 721 Chestnut.

BAYARD, 1304—

6 rooms, heat furnished.

BELLEVUE, 1139—Lovely 5-room efficiency with sunroom; Market street car line. Owen for inspection.

GROSCHAN REALTY CO., 815A Chestnut. CHestnut 8514.

BELT, 704A—8 rooms, tile bath, heat and hot water $50.

BATTORFF R. CO. 4914 Delmar.

716 BELT

We have a beautiful 8-room apartment available; 2 baths, sunroom; garage; will decorate to suit.

GIRALDIN BROS. R. E. CO., 813 Chestnut

BLACKSTONE, 1482—First floor, 4 nice rooms, heat furnished, newly decorated; $50.

EUGENE J. ALTHEIMER, WILLIAMS & CALMER, INC., 817 Chestnut.

BUCKINGHAM CT., 4924 (near Forest Park)—3-room corner efficiency, second floor; refrigeration; best location in city; $50. GRACE, 100 N. 8th.

BUCKINGHAM COURT, 4934—Six rooms, sunroom, Murphy bed; entire apartment will be newly painted and decorated; close to Forest Park; open for inspection.

C. B. MILTENBERGER & SON, 4 N. 8th st.

BUCKINGHAM CT., 4904 (1 block south West Pine, corner Euclid); beautiful 5 rooms, sun parlor, Murphy bed; sunny, light, airy; all exposures; decorated, painted; Frigidaire; big concession.

JOHN A. WATKINS & CO., 722 Chestnut.

4933 BUCKINGHAM COURT

4 ROOMS—ONLY ONE VACANT.

Located just east of Kingshighway; large rooms and closets; Frigidaire, gas stove, heat and janitor service. See Mrs. Bartling at 29 North Court, or call DElmar 6253J.

F. J. CORNWELL R. E. CO., 111 N. 7th.

CABANNE, 5529 and 5533—3 beautiful rooms; newly decorated; rent reduced. (c62)

CABANNE, 5848 third floor south)—3 rooms refrigerator, $60

ANDERSON-STOCKE-BUERMANN.

CABANNE, 6263—5 rooms and sun parlor, Murphy bed, gas stove, etc. Heat and janitor service; open.

VERNON LAUX, 705 Chestnut. CH. 8300.

CABANNE, 5465—Second floor north; 4 rooms, Murphy bed, electric refrigeration; sublease; party will show.

EUGENE J. ALTHEIMER, WILLIAMS & CALMER, INC., 817 Chestnut.

5617 CABANNE.

New 3 and 5 room efficiencies; gas, electric, heat and electric refrigeration furnished; reasonable rent; must be seen to be appreciated.

6305 CABANNE

Modern efficiency apartments, large room, kitchenette and bath, $40 to $50. See owner in apartment No. 1 or W. B. SHELP & CO., 110 and Locust. (c90)

CATALPA, 6316—4 rooms, efficiency apartment; hardwood floors, tile bath, garage; block north of Easton, $40. (c)

CATES, 6429—6-room efficiency; newly decorated; rent reduced; $50. (c)

CATES, 6265—4 newly decorated rooms; $55; 2 weeks' concession; janitor. (7)

CATES, 5858—New 3-family; 7 rooms and sun room; craftexed. (c)

CATES, 5622—6 rooms, solarium, garage; ideal for family; decorate to suit; liberal concession. (c)

CATES, 6301—3 room suitable for young couple; breakfast room, dressing room, janitor service; reduced rent. (c)

CATES, 5909—5 rooms, sleeping porch, sun parlor, beautiful arrangement; reasonable rental.

BATTORFF REALTY CO., 4914 Delmar.

CATES, 5570—Four rooms with 5-room efficiency; light, gas, heat and references furnished; $72.50 and $77.50. Harold E. Willson, Inc., 18 N. 8th. GArfield 3742.

CATES, 6431 (cor. Westgate)—Second, third floor; can furnish 2 or 3 sleeping rooms; 6-room efficiency; rent cut to $65 and $70; open for inspection.

FRANCIS-PERRY-RUTH, 110 N. 7th.

CATES, 5652—5 rooms, modern; heat and janitor service furnished; wonderful location; reasonable rent.

FRED W. GELAN REALTY CO., RIverside 2505. 5455 Gravois av.

APARTMENTS FOR RENT — West

5537 CATES—ONLY $70.00

Four large size rooms, heat and janitor service; inspect today. CHestnut 4343.

EUGENE J. ALTHEIMER, WILLIAMS & CALMER, INC., 817 Chestnut.

NEVINS APTS.

CATES AND BELT AVS.

4 rooms, 2 open porches; superior service in exclusive building; frigidaire; fine decorations.

609 CLARA AV.—615 WASHINGTON COURT APTS.

4 and 5 large rooms, with sunroom and open porch; excellent condition; electric refrigeration; manager on premises. (c99)

CLARA (near Delmar)—5 rooms, bath; refrigeration. CAbany 0941R. (c62)

CLARA, 527 — 4 rooms, sun parlor, with built-in bed, screened porch.

E. L. BAKEWELL, CHestnut 5555.

CLARA, 773—English apartment, three rooms, bath, including light, heat and gas; $35. See janitor.

CLARA AV., 609-615 WASHINGTON COURT APTS.

4 and 5 large rooms, with sunroom and open porch; excellent condition; electric refrigeration; manager on premises. (c99)

CLAYTON RD., 6330—6 newly decorated rooms, with garage; reasonable; 1 block west of Forest Park. (c)

CLAYTON RD., 7115—5 beautiful rooms, 2 bedrooms, heat, janitor service; $65. PArkview 2418W.

CLAYTON, 6310 (¼ block west of Skinker)—Living room, bedroom, kitchenette, breakfast room, 2 Murphy beds; heat and janitor. Frigidaire, $90. CHestnut 8905.

CLAYTON RD., 6375 (COR. YALE)—Elegantly furnished or unfurnished apartments, electric refrigeration; rents reasonable. Manager, HIland 0327.

WALTER F. SHEEHAN, 721 Chestnut.

CLEMENS, 6609—5 rooms, sun room; newly decorated; garage; $70.

CLEMENS, 6311—5 rooms, sunroom, sleeping porch. CAbany 1573W. (c)

CLEMENS, 6608—5 beautiful rooms; Murphy bed in sunroom first floor; greatly reduced.

CLEMENS, 6261—Very desirable 7 rooms, including sunroom; garage; rent reasonable. Newly decorated throughout.

OREON E. & R. G. SCOTT, 800 Chestnut.

HOWARD APARTMENT—5617 CLEMENS NOW LEASING.

12 apartments; consist of living rooms, bedrooms, kitchenettes, large dinette, both ample closet space; 12 apartments consist of living rooms with Murphy beds, kitchenettes, dinettes, bath and dressing closets; all apartments have finer Quick Vesi ranges and better Kelvinators. Janitor service, gas, electricity and heat included. Very reasonable rent. Rental agent on premises. (c)

5609 CLEMENS

Beautiful duplex apartment, 9 rooms, 2 baths, hardwood floors, garage; rent very reasonable; immediate occupancy; open today. ALBERT T. TERRY & CO., 823 Chestnut.

5820 Clemens Avenue Rental, $65 to $85

We now offer to the public this elegant fireproof apartment, situated on this beautiful residential street.

There are apartments of the efficiency type, with and without additional real bedroom, and the finish, light and airiness will make these apartments lease quickly at the above attractive rentals, which includes electric refrigeration, light, gas, heat and janitor service.

STANLEY EPSTEIN, INC., 904 Chestnut st. MAin 4383.

CONCORDIA LANE, 934—4-room, 3-room efficiency; steam heat, electric refrigeration; janitor service; owner on premises. (c65)

DELMAR, 4335—Second floor; 4 rooms, newly decorated; reasonable rent.

FRANKLIN REALTY CO., CEntral 1344.

DELMAR, 6251—4 rooms; sunparlor, reception, Murphy bed; hardwood floors, heat, janitor. EVergreen 4915R. (c)

DELMAR, 4186—4 rooms, modern apartment; heat and janitor service, $50.

JOST-MILLER R. E. CO., 113 N. 10th.

DELMAR, 4176-78—5 fine rooms, $55; concession to good tenant.

OREON E. & R. G. SCOTT, 800 Chestnut

4641 DELMAR BL.

Six large rooms; bath; heat and janitor service; low rent; open.

F. J. CORNWELL R. E. CO., 111 N. 7th.

DELMAR, 5120—5 rooms, heat and janitor service; rent $50.

FEINBERG & JONES, REALTORS, 2914 N. Union Bl. EVergreen 8762.

DELMAR, 7375 (corner Jackson)—New 5-room apartment; 2 baths, open porches; maid's room on third floor; garage; open

A. G. BLANKE R. E. CO., 711 Chestnut

DELMAR, 7245—Three-room efficiency electric refrigeration; beautiful decorations; $55 and $65.

A. G. BLANKE R. E. CO., 711 Chestnut

DELMAR, 6381—Apartment; large living room, sun parlor, Murphy bed, dressing closet, kitchenette; heat and janitor service; $50.

LOUIS BROS. R. CO., 1091 Arcade Bldg.

DELMAR, 6309-6319—5-7 room apartments; newly decorated and painted; hardwood floors throughout; heat and janitor service furnished; rent $65, $70, $75 month. Apply HENRY R. WEISELS CO., 720 Chestnut. MAin 4557.

DE MUN, 915A—8 rooms bath and garage; all in A1 order; $80; concession.

OREON E. & R. G. SCOTT, 800 Chestnut

728 DE MUN

Dandy 5-room efficiency; heat, janitor service, garage; gas, electric furnished; rent $55.

O. PANGBURN, REALTOR, 5733 Delmar. CAbany 4400. (c)

EASTGATE, 701-707—7 rooms; garage; rent reasonable. PArkview 2949W. (c62)

EASTGATE, 602—Attractive 4-5 rooms; reasonable. PArkview 3534. (c68)

EASTGATE, 616—Beautiful 6-room efficiency apartment; will decorate to suit. FRANCISCUS. MAin 4407. (c80)

EASTGATE, 740—Five wonderful rooms; also Murphy bed in sunroom, heat, janitor service; $65. PArkview 0291J.

EASTGATE, 812—First floor north; five rooms; including sunroom; $60.

OREON E. & R. G. SCOTT, 800 Chestnut.

ENRIGHT, 5894 — 5-room apartment; rooms open on hall; heat, janitor; $60. GRACE, 100 N. 8th.

ENRIGHT, 6609—5 large rooms and garage; $85.

H. G. RUPP REALTY CO., PArkview 5858

ENRIGHT, 5251—Six rooms; excellent service; nice clean building.

HY. HIEMENZ RLTY CO. CHestnut 8452

ENRIGHT, 6306—6 large rooms, sunroom, in-a-dor bed; low rent; open.

SHUCHART REALTY CO., 814 Chestnut.

ENRIGHT, 5890—8 rooms, including sleeping porch, sun parlor, 2 baths and garage. ELECTRIC REFRIGERATION. CAbany 7044M. (c)

ENRIGHT 5028—Beautiful 4 and 5 room efficiency; electric refrigeration; janitor service. See manager, apartment No. 12; or call Main 3515 and ask for L. R. Meteer

ENRIGHT, 5240—5 and 6 rooms, bath; janitor service; $50 and $55; open.

HENRY R. WEISELS CO., 8th and Chestnut sts.

EUCLID, 392A N.—6 rooms, tile bath, hardwood floors; heat and janitor. (c80)

EUCLID, 12 S.—6 large rooms, heat, janitor service, block to Forest Park. Riverside 3375. (c)

EUCLID, 908 N.—Third floor south; 4 rooms, steam heat and janitor service; rent $55.

OTTO TIETJENS, 722 Chestnut st.

FOREST PARK, 4418—4 rooms, newly decorated; rent reduced. Forest 4146

4405 FOREST PARK BL.

4 large rooms, porch; will put in A1 order; rent only $60.

OREON E. & R. G. SCOTT, 800 Chestnut.

FOREST PARK, 4542-4548—8-room apartments; ideal for those appreciating comfort with privacy; location choice; will put in best of order; $100. MATHEWS REAL ESTATE CO., second floor, 615 Chestnut st.

FORSYTHE, 7138—Attractive apartment; 6 rooms, first floor. Parkview 7761. (c80)

FORSYTHE, 7737—Residence, hot-water heat; garage; convenient to schools, churches, cars, bus; $65. WYdown 1067. (7)

7218 FORSYTHE BL.

Beautiful 5-room and sun parlor apartment; electric refrigeration, Murphy bed; garage. For particulars, call CORNET & ZEIBIG. MAin 4560.

7212 FORSYTHE

Lady of Lourdes Parish

1st and 2d floor; 6 rooms, including sun parlor and sleeping porch; electric refrigeration; garage. Agent on premises.

EUGENE J. ALTHEIMER, WILLIAMS & CALMER, INC., 817 Chestnut.

GOODFELLOW, 914—Apartment, with bedroom, electric refrigeration. (c)

HAMILTON, 1217—4 rooms, 2 Murphy beds; will decorate. GRand 0522W (c83)

HAMILTON, 1143—4-room steam-heated, modern apartment; $55; A1 condition.

WALTER F. SHEEHAN, 721 Chestnut.

HAMILTON, 609—4 rooms, sun parlor, 5903 Washington; 5 rooms, sun porch. Corner; electric refrigeration.

HIEMENZ REALTY CO. PArkview 0999

HAMILTON AND MINERVA, Northeast corner—Choice 5 rooms; strictly modern; heat furnished; across from school; reduced $55.

WOLF-POLLACK, 101 N. 8th. MAin 1858.

622 HANLEY RD., APARTMENT

Most beautiful 3-family apartment in St. Louis, consisting of 7 rooms, 2 baths, shower bath, all-tile kitchen and bathroom, Frigidaire, etc.; rental $700 per month. Owner going to Europe and will sacrifice.

OREON E. & R. G. SCOTT. 800 Chestnut.

APARTMENTS FOR RENT — West

HAMILTON, 1206—6 rooms; plenty closets, porch; reduced. CAbany 4033W (c83)

HEMAN, 736—Modern and new; 5 rooms; tile bath, screened porch; garage.

HEMAN, 716—5 rooms, newly decorated, screened porch. Victor 3901J. (c8)

HEMAN, 746—Modern, 6 large, light, airy rooms, screened porch, all conveniences; heat, janitor; immediate possession; special inducement to desirable tenant. (c)

HODIAMONT, 1126—4 full rooms; will renovate. FRANCISCUS. MAin 4407. (c80)

HORTON PL., 5934A—3 large rooms, bath, heat, gas, electricity, range; 4 large closets; $50. (c)

HORTON PL., 5962—Four rooms, Murphy bed in sunroom; heat, janitor.

WEST END REALTY AND CONST. CO., 3416 Union. EVergreen 6227.

APARTMENT FOR RENT

744 INTERDRIVE AV.

6 rooms, sunroom, sleeping porch, with in-a-dor bed; tile bath, hardwood floors, heat and janitor service; will put in A1 condition; special inducement to responsible tenant; open, all

HOUSTON REALTY CO., 722 Chestnut st. CHestnut 0270.

JULIAN, 5702—4 rooms, newly decorated and painted; separate entrance; beautiful residence district.

FRANKLIN RLTY. CO. CEntral 1334.

JULIAN, 5701 (second floor north)—Beautiful, modern 4-room apartment; 3 exposures; quiet neighborhood; close to transportation; $80.

CORNET & ZEIBIG. MAin 4560.

KENSINGTON, 5242A—7 beautiful rooms; heat, janitor; across from Soldan. (c62)

KINGSBURY, 5775—Ideal 5-room apartment; large sun parlor and sleeping porch with in-a-dor bed. (c)

KINGSBURY, 5943—4 beautiful rooms; also reception room and sunroom; heat, janitor service; $60. PArkview 0291J.

KINGSBURY, 5734—Attractive 4 large rooms, in-a-dor bed; practically 5 rooms; heat, janitor service; rent reduced. (c70)

KINGSBURY 5734 — Attractive 4 large rooms in-a-dor bed; practically 5 rooms; heat, janitor service; rent reduced.

KINGSBURY, 6829 (third floor east)—4 rooms and sun parlor; $85; garage.

ANDERSON-STOCKE-BUERMANN.

KINGSBURY, 5769 — 5 rooms, including sunroom; electric refrigeration; only $65.

OREON E. & R. G. SCOTT, 800 Chestnut.

KINGSBURY, 5938 — 4 west, 4 rooms, sun room, sleeping porch; garage.

GEO. F. BERGFELD CO., INC., 610 Chestnut. MAin 1778.

KINGSHIGHWAY, 900 N. — Kingsway apartment; ideal 3 and 4 room efficiencies; electric ref

APARTMENTS FOR RENT —FURNISHED

West

GATESWORTH HOTEL

Union Bl. Entrance to Forest Park

Apartments—Hotel Rooms

Beautifully Furnished and Completely Serviced

Daily, Monthly or Yearly Rates.

Call FOrest 9280 (99x)

DONALDSON COURT

Fireproof

WESTGATE at DELMAR

Attractively Furnished Apartments

Living Room, Bedroom, Dining Room and Kitchen Including Heat, Light and Gas.

Excellent Transportation, Close to Shops and Stores.

VERY REASONABLE RENTALS

See Manager at 605 Westgate

or HENRY R. WEISELS CO., Inc.

8th and Chestnut

APARTMENTS FOR RENT

West

VERNON, 4623—4 rooms, tile bath, hardwood floors, steam heat, janitor service; $50. (c)

WAGNER, 6111—3 rooms, with 5-room efficiency; heat furnished; hardwood floors, tiled bath; janitor service; rent $45 per month. Apply 1287 Hodiamont. CAbany 0324.

WALTON, 522-26—5 large rooms, $60; $50 in summer. Main 1051.

WASHINGTON, 6041—6-room efficiency; modern; reasonable. CAbany 4975M. (c)

WASHINGTON, 6126—4 rooms; janitor service; 3d floor; $55. Victor 0965. (c99)

WASHINGTON, 6633—4 rooms; newly decorated; dressing room and Murphy bed; concession. (c)

WASHINGTON, 6683—Choice corner; five rooms, sunroom; decorated. CAb. 7923. (c67)

WASHINGTON, 6609—Second floor south; 3 rooms; $60. ANDERSON-STOCKE-BUERMANN.

WASHINGTON, 4505—Beautiful 2d and 3d floor apartments; 6 rooms, 2 baths. Manager, 4511 Apt. A. DElmar 3885. (c80)

WASHINGTON, 5050—Efficiency apartment in this exclusive location now available. Reasonable rent. Call owner, CAbany 6845.

WASHINGTON, 5951—4 large rooms and sun parlor; newly decorated; electric refrigeration; only $70; open for inspection. W. B. SHELP & CO., City Club Bldg.

6818 WASHINGTON

Two nice second floor apartments, all newly decorated; garage; rent reasonable; agent there Sunday 1 to 5.

O. PANGBURN, REALTOR.

5733 Delmar. CAbany 4400. (c)

WATERMAN, 5803—5 large rooms and sunroom; 3d; open. CAb. 2604R. (c83)

WATERMAN, 5585—7 rooms, newly decorated; floors refinished; rent reasonable.

WATERMAN, 5671—8 beautiful rooms, 2 baths; reasonable. PArkview 3076J.

WATERMAN, 5653-7—7 rooms and sun parlor; garage; 2 baths; being decorated. E. L. BAKEWELL, CHest. 5555.

WATERMAN, 6138—Third floor, 7-room apartment, sunroom, outside screened porch, Frigidaire; rent reasonable. Apply second floor. CAbany 2332J. (c65)

WATERMAN, 5666—8 rooms, 2 baths; exceptionally modern; electric refrigeration; side drive to garage; just redecorated throughout; rental now only $130, with garage. (c)

5560 WATERMAN

Beautiful 7 rooms first floor, heat, janitor service; garage; rent reasonable.

O. P. FANGBURN, REALTOR,

5733 Delmar. CAbany 4400. (c)

5588 WATERMAN

Modern, 9 rooms, 3 baths, newly decorated, electric refrigeration; special concession. (c83)

5615 WATERMAN AV.

6 ROOMS, 2 BATHS.

Immediate possession; elegant condition; being equipped with Kelvinator; heat and janitor service.

F. J. CORNWELL R. E. CO., 111 N. 7th.

5279 WATERMAN AV.

3 ROOMS—ONLY ONE VACANT.

LOCATED JUST EAST OF UNION; LARGE ROOMS AND CLOSETS; HEAT AND JANITOR; LOW RENT; OPEN; PERFECT CONDITION.

F. J. CORNWELL R. E. CO., 111 N. 7th.

5132 WATERMAN

Only 3 apartments left in this splendid fireproof building, located in a beautiful residential district; one a new 5-room efficiency type, one being completely furnished and the other has an additional room for rent. We suggest you make your reservations today, as these apartments will not long remain for lease.

STANLEY EPSTEIN, INC.

904 Chestnut st. MAin 4384.

CHESTERFIELD

Waterman at Union Boulevard

7 rooms, 2 baths, second floor; an apartment of the better class; $150. HEMMELMANN-SPACKLER R. E. CO., 701 Chestnut st.

WESTGATE, 761—8 rooms, modern, will decorate to suit; low rental. (c)

WESTGATE, 869—4-5-room efficiency; newly decorated; rent reasonable. (c62)

WESTGATE, 730—Newly decorated; very reasonable to immediate tenant. (c76)

WESTGATE, 729—5 rooms, 2 sunrooms, electric refrigeration; newly decorated. Call CAbany 7441. (c)

WESTGATE, 735—5 rooms, sun parlor; floors refinished; ready to move in now. FRANCISCUS REALTY CO., MAin 4407. (c80)

WESTGATE, 821-827—5 rooms with sun parlor; Murphy; redecorated throughout; heat, refrigeration; 3d floor; $60. (c83)

WESTGATE, 855—Three-room efficiency; modern; heat, janitor; $55 and $60; to manager at 859, first east. (c)

WEST END REALTY AND CONST. CO., 3416 Union. EVergreen 6227.

WESTMINSTER, 5106 — 5-room apartment; heat, hot water furnished. (c62)

WESTMINSTER, 4105—3 rooms; private bath, steam heat; refrigeration.

WESTMINSTER, 5780—5 rooms, sun parlor; rent reasonable. PArkview 1564. (c)

WESTMINSTER PL., 5808—Second floor: 7 rooms, 3 bedrooms. PArkview 2640W. (c65)

WESTMINSTER PL., 5808—Second floor: 7 rooms, 2 bedrooms. PArkview 2640W. (c62)

WESTMINSTER, 6018—Six rooms, tile bath; will put in good condition; rent $85 CHAUNCEY P. HEATH CO. GArfield 3165

WESTMINSTER, 4165—3-room efficiency, including heat, gas and refrigeration; $55. OREON E. & R. G. SCOTT, 800 Chestnut.

WESTMINSTER, 5774—6 rooms, 3d floor; will decorate; concession. WILL C. WISEMARTH, 2338 N. Grand.

WESTMINSTER, 5755—8 rooms, sun parlor and sleeping porch; special inducement. SINGER-KLEIN R. CO., 104 N. 9th. Chestnut 5565. Central 7666.

WEST PINE, 3927—4 or 5 rooms; heat furnished; janitor service; reasonable.

WEST PINE, 4930—7 rooms, sun parlor and 2 baths; electric refrigerator and laundry, garage; very desirable. (c)

WEST PINE, 4386—6 rooms and sun room, newly decorated; reduced rent, first and third floors. (c)

WEST PINE, 3958—3 and 5 room efficiency; heat, gas light, electrical refrigeration furnished; see manager. State apartments. JEfferson 4000.

4394 WEST PINE

NEW 3-ROOM EFFICIENCY

$60 TO $67.50

INCLUDING ELECTRIC REFRIGERATION, LIGHT, GAS, HEAT, HOT WATER AND JANITOR SERVICE.

We suggest you make your reservations immediately, as apartments in this unexcelled location and at these attractive rentals will not long remain for lease.

Representative on premises.

STANLEY EPSTEIN, Inc.

904 Chestnut. MAin 4384.

APARTMENTS FOR RENT

West

WEST PINE, 4164A—Desirable 6-room efficiency; heat furnished; ideal location. WALTER JONES R. E. CO., 618 Chestnut.

HIGH-CLASS APARTMENT.

5665 Maple: 6 large rooms, janitor service; garage; modern. (c)

VERY CHOICE

5783 Pershing, 9 room; sun parlor; $75. BARNGROVE & SPECHT, 112 N. 7th st.

LOW RENT AT FOREST PARK

4-room efficiency; garage; Oakview pl (5800 Oakland); desirable tenants only. (c99)

DE MUN PARK

6333, S. Rosebury; 6 rooms, oil heat, stippled walls; beautiful. DUSINSKY REALTY CO., MAin 2757.

GOOD HOME—CHEAP.

5 rooms; Brentwood; owner gone; must sell; asking $5500; make offer. BROWN, WEbster 1008W.

BRING AD—WORTH $25 ON RENT.

4398 West Pine; new building; now open; very latest efficiency apt.; new features; rent includes gas, light, heat, janitor; real bargain; $57-$68. See today. (c65)

LOVELY APARTMENT.

5375 Pershing, 7 rooms, 2 sun parlors; 2 bed rooms, heat, etc. Reasonable rent to good tenant.

VERNON LAUX, 705 Chestnut. CH. 8300.

CHEAPEST IN CITY. $47.50-$52.50

4084 Page, Taylor, 3 rooms, 5-room efficiency; heat furnished; janitor service; block east of Forest Park; 3 cars.

J. W. BURIAN, 4016 CHOUTEAU. (c65)

BEAUTIFUL ETHEL COURT

7342-50 ETHEL AV.

Only 3 left out of 20; 5-room efficiency; new building; in fresh air and sunshine; includes heat, electric refrigerator, gas stove, bed, ironing board, tile walls in bath; ready now; garage space available. A. F. GROEBL, Realtor, 722 Chestnut.

5-ROOM EFFICIENCY APARTMENT $75 MONTH—MODERN THROUGHOUT

4 large rooms and dressing room with Murphy bed; extra large living room; heat and janitor service; garage extra; 619 Westwood drive; 2 blocks south of Wydown bl., in the Moorlands. Apply first floor north or phone CAbany 5573W.

HOLBROOK-BLACKWELDER,

1010 Olive st. MAin 5055-5056.

SUBLEASE

Congress Hotel; 5-room efficiency apartment; 11 months, balance of lease. Box O-106, Post-Dispatch. (c2)

Beautiful New Apartments

5617 Clemens av., new 4 and 5 room efficiency; light, gas, electric refrigeration; rents $62.50 up. Manager on premises. DOUGHERTY R. E. CO., 908 Chestnut.

$52.50 AND $65.00

New fireproof, 3 and 5 room efficiency, electric refrigeration; one block west of Forest Park. 702 De Mun av. CAbany 1503.

LINSYTHE APARTMENTS

7350 Lindell bl.: brand-new; just a few left; 3-room efficiencies; rent $55 and up; furnish gas, electric, Frigidaire, janitor service; manager on premises. (c83)

DE MUN APARTMENTS

6301 ROSEBURY.

3 and 4 rooms, all outside. West of Forest Park.

Will decorate to suit.

GIRALDIN BROS. R. E. CO., 813 Chestnut.

BEAUTIFUL APARTMENT

3 large bedrooms, large living room, dinner room, kitchen, 2 baths; strictly modern and up-to-date; just being completed; garage.

7246 Pershing. JEfferson 8802.

High-Class Apartments

5795 Pershing av.; ½ block University car; 6 and 7 rooms, including block large sun parlor, electric refrigeration furnished; will decorate to suit. See janitor or phone owner. CEntral 0314. (c65)

KNICKERBOCKER

McPherson at Taylor Av.,

Southeast Corner

Six rooms, with all conveniences; $75. HEMMELMANN-SPACKLER R. E. CO., 701 Chestnut st.

APARTMENTS FOR RENT —FURNISHED

West

POM-OAK APARTMENTS

6226-38 Oakland; 4 rooms with 5 efficiency; 6 rooms with 8 efficiency; heat, light, gas and refrigeration; rent $60 to $85. Manager second floor west. 6238 Oakland. (c83)

Very Choice Apts., $65—$75

5677 Waterman; beautiful first floor, 4 large rooms, daylight apartments; near Forest Park; extra in-a-dor beds, practically 5 and 6 rooms. French doors to open porch, facing south; shower bath, heat, gas, water and janitor service; beautifully decorated in latest panel design and entire apartment faultless in detail; ideal location; nothing finer at $100 elsewhere; very special, $75.

500 Adelaide, University City; beautiful, first floor; 4-room daylight apartment, with extra in-a-dor bed, practically 5 rooms; location par excellence; beautifully decorated in latest panel design and general condition unusually attractive; heat, water, janitor service; nothing finer at $90 elsewhere; very special $65. See janitor or call owner. CEntral 6754. (c62)

7024 Forsythe Bl.

Just Completed

EXQUISITE FOUR-FAMILY APARTMENT,

HAS APPEARANCE OF A LARGE FRENCH RESIDENCE.

SEVEN ROOMS, TWO BATHS, FINEST FRIGIDAIRES AND EVERY CONCEIVABLE MODERN EQUIPMENT.

HALF A BLOCK WEST OF BIG BEND ON BEAUTIFUL FORSYTHE BL.

OPEN FOR INSPECTION.

ROTTERSMANN

Realty & Investment Co.

393-395 Arcade Building

CHestnut 4544.

Beautiful Kenrick Sq. Apts.

3853 Lindell: 2 vacancies only; rent includes electricity, gas, refrigeration, heat, etc.

BRAND-NEW APARTMENTS

1700 Yale; apartments consist of living room with California plaster, kitchenette, breakfast room, large closed-off bedroom; rents $80 and $82.50; includes heat, shower bath and Frigidaire; make your selection today; some available about Nov. 15. See Mr. Dean on premises, Hiland 3581 or Sam Rich, 722 Chestnut st. CHestnut 8500.

ONLY $62.50

STANDISH APTS.

5875 PLYMOUTH

Apartments consist of large living room, full bedroom, kitchen and dinette, dressing room and bath, with tile wainscoting and built-in fixture; gas, light, heat, electrical refrigeration furnished; larger apartments at $70. DElmar 3386.

W. B. SHELP & CO

CITY CLUB BLDG., CHestnut 11th and Locust. 1238.

ALL OPEN FOR INSPECTION.

6633 KINGSBURY.

6 large rooms and solarium; electric refrigeration; reasonable rent.

5311 SAVOY COURT.

(N. of Delmar at Union); large rooms and porch; reduced rent; adults.

5321 SAVOY COURT.

Second and third floor; 3 rooms and sun parlor; attractively decorated; adults.

5096 DELMAR.

6 large rooms, tile bath, hardwood floors, modern, well arranged; only $75.

5559 PERSHING.

6 rooms, sun parlor; low rent.

5559 BALLAS.

New 3-room efficiencies; in-a-dor bed, electric refrigeration, breakfast room set; heat, gas and electric furnished; $52.50 and $55; must be seen to be appreciated.

6623 WASHINGTON.

Large living room, bedroom, kitchen and dressing room with bed; $55 and $60.

4006 FOREST PARK.

4 large rooms and screened porch.

3933 WEST PINE.

5 full rooms and porch; newly decorated; very modern; only $65 and $67.50.

5733 McPHERSON.

5 large rooms and porch; $70.

High-Class Apartments

PERSHING APARTMENTS

FURNISHED OR UNFURNISHED. FIREPROOF.

5386 PERSHING

First floor, 4 rooms; refrigeration; also current for lights and cooking; $63.

Electric Refrigeration Furnished.

5386 Pershing; newly decorated; all outside rooms; 6-room efficiency, consisting of living room, dining room, kitchen, two beds, tile bathroom, shower; must be seen to be appreciated; $75.

5514 PERSHING

Electric Refrigeration Furnished.

Four rooms and sun parlor; 2 Murphy beds, bath with shower; $70.

Why not look at these apartments? They are the largest for the money in the city.

535 CLARA

FINEST LOCATION IN CITY.

Beautiful, 6 large rooms, porch.

7 TILE ROOMS.

Entrance south side.

Clara, 535—Washington Hall—First and third floors west; 5-room apartment; open and ready for occupancy, including large sun parlor, electric refrigeration furnished; will decorate to suit. See janitor or phone owner. CEntral 0314. (c65)

KNICKERBOCKER

McPherson at Taylor Av.,

Southeast Corner

Six rooms, with all conveniences; $75. HEMMELMANN-SPACKLER R. E. CO., 701 Chestnut st.

APARTMENTS FOR RENT —FURNISHED

West

APARTMENT—Of 2 rooms, every convenience; $9. Apply 4361 Maryland. (c62)

APARTMENT—Small, roomy, furnished; heat, gas, light, separate entrance; garage; $40. WEbster 3582.

APARTMENTS—Furnished, $43 month; private bath, free heat. Office, 1907 McCausland.

APARTMENT—Completely furnished; including heat, gas, electric, janitor and maid service; out of smoke district; $40, $50 and $60 and $75 month. WEbster 2858.

APARTMENTS — Newsteed and Forest Park bl.; furnished completely; $60 to $75; gas, electric, refrigeration, janitor; adults; no lease; Corinne Apartments. (c80)

BARTMER, 5329—4 rooms; furnished; 2-room kitchenette. FOrest 6905.

CABANNE, 5461—4 rooms; attractively furnished; new. PArkview 1255. (92)

CABANNE, 5171—Living room, bedroom, kitchen on third floor of elegant residence; heat, gas, electric, phone furnished; $10; garage optional; couple.

CABANNE, 5253—Very attractive two-room furnished apartment; light, gas and heat; close to car line; owner's home; employed couple preferred. FOrest 6103W

CATES, 6066—4-room efficiency; everything furnished. (c)

RANELAGH-WILMAR APARTMENT HOTEL

445 De Baliviere Av.

Beautifully furnished 6-room efficiency with 20-foot living room, in-a-dor bed, one bed room, breakfast room, kitchenette, tile bath with tub and shower; dressing room, large closets. Apartment completely furnished for housekeeping with lovely new furniture. Rental includes light, gas, refrigeration, linens, silver, heat, janitor service, elevator. Manager on premises. Call CAbany 4586 or HOUSAM REALTY COMPANY, 722 Chestnut st. CHestnut 0270.

DELMONTE

5630 DELMAR. PHONE PARKVIEW 2000.

Apartments; 3 and 4 room efficiencies; large and light; completely furnished; splendid markets and transportation; rates reasonable; day, week or month. (92)

DELMAR, 4315 — Beautifully furnished apartment; 2 rooms; adults; best class. (c62)

The Castlereagh

6820 DELMAR BL.

Offering a Suburban Location With Metropolitan Facilities

4 and 5 room furnished efficiency. Garage space available.

M. H. Rodemyer & Co.

109 N. 8th MAin 4124

EUCLID, 1307 N.—4 rooms, steam heat, janitor service, $65. FOrest 5786R. (c3)

FOREST PARK, 4405—Will share my apartment with 2 employed ladies. JEfferson 1316. (c)

FOUNTAIN, 4873A—5 rooms, furnished; piano; clean; garage; steam plant. (c62)

FURNISHED APARTMENT—5 rooms; 7-room efficiency, $72.50. Hiland 0988.

HAMILTON, 1027—4, all front rooms, furnished apartment. See janitor.

HAMILTON, 1305—4-room efficiency. (c)

INTERDRIVE, 714—Apartment C; University City; elegantly and completely furnished 6-room efficiency; 2 bedrooms; children invited; no lease; $100; 4 rooms, $75. CAbany 0800. (c)

KENSINGTON 5246 — Apartment furnished; 7 rooms, 3 bedrooms; reasonable. (c62)

KINGSBURY, 5762—3 room; everything furnished; $55. Call evenings, Sunday.

KINGSBURY 6016—Something different; 2-room furnished, $13 weekly; free garage; only $40 monthly; 3 left. (c1)

KINGSHIGHWAY, 900 N. — Kingsway apartment; ideal 3 and 4 room efficiencies; electric refrigerator, gas and electric furnished; see manager.

LACLEDE, 4157—Large room, complete kitchen, bath, $10. LIndell 8491. (c)

LELAND, 808—3-room efficiency, furnished complete; 2 beds; sublease, special, $75. MAin 4645. (c)

LIMIT, 727—1½ block north of Delmar, 6206 west; beautifully and completely furnished; linens, gas and electric. (c50)

LINDELL, 4135—Furnished apartment; large rooms; rent very reasonable; open for inspection; see janitor.



4209 Lindell; select your apartment or hotel room for the winter. Beautifully furnished, with or without beds. It costs no more to live on Lindell. The Windsor is the choice of discriminating St. Louisans and particular travelers, and is noted for its courteous service and home-like surroundings. Convenient to schools, churches and parks. 10 minutes from downtown. Bus stops at door. Excellent grill room. E. J. Hennessay, manager. JEfferson 3640. (c)

McCAUSLAND, 1915—Apartment furnished; private bath, heat, electric. $45. $60.

McPHERSON, 4426—2 rooms in warm, clean apartment; $9 week. (c7)

McPHERSON, 4362—2-room apartment; completely furnished; first floor; private bath; southern exposure; reference. (c53x)

6241 NORTH DRIVE.

4-room efficiency, completely furnished; University City, $75. PArkview 1025J. (c)

CAMBRIDGE APARTMENTS

4917-19 McPHERSON

Beautifully furnished hotel room with private bath, twin ina-dor bed; furnished like a real home, nothing like them in the city; rent $50.00 and up—including service.

HOUSAM REALTY CO.,

312 International Life Bldg.

CHestnut 0270. (c3)

OLIVE, 3715—3-room furnished apartment; $11; steam heat; take children. (c)

OLIVE, 3693—Furnished apartment; also nice sleeping rooms. JEfferson 8440.

OLIVE, 3748—2 rooms, kitchenette; and others; $9 and $10 week. Children taken. (c7)

OLIVE, 4219—6 and 7 room apartments being decorated; plenty heat, hot water; best bargain in St. Louis; manager on premises. (c8)

OLIVE, 3675-83—2 rooms and bath, 5-room efficiency, 2 concealed beds; completely furnished; all in nice order; by month or weekly rate of $20. Call Apt. 103, 3683, or see agent.

OREON E. & R. G. SCOT, 800 Chestnut.

OLIVE, 3729—3 and 5 room efficiency; fireproof building; furnished, $55 and up; gas and electric. JULIUS HALLER R. CO., 807 Chestnut. (c5)

OLIVE, 4339—We operate furnished apartments all over West End; 2-room, $50 up; 3-room, $53-$70; new efficiencies, $65; 4-room, $75-$85; also semi; newly furnished, modern; unfurnished, $50; let us show you. Call Lindell 7389; free taxi. (c4)

PAGE, 5748—First floor west, 4 rooms; comfortable; 3 adults. CAbany 5276W.

PERSHING, 5544—By Forest Park; weekly, $20; monthly, $75-$100; elegant 4-6 rooms; linen, phone, etc. CAbany 6800. (c8)

PERSHING, 5506 (1st floor)—5 rooms, will furnish complete to your own taste to responsible party. T. L. Horn. CAbany 1807.

PERSHING, 5394 (3rd floor)—7 rooms, 2 baths; will furnish complete to your own taste to responsible party T. L. Horn. CAbany 1807.

GEORGIAN COURT, 5660 KINGSBURY 3-room efficiency, furnished or unfurnished; rent $60 to $75. Includes gas, electric, automatic refrigeration and local telephone calls. Manager on premises. M. RODEMEYER & CO.

109 N. 8th st. MAin 4124.

Browning Apartments

5536 Pershing

Beautifully furnished 4-room efficiency; rent $75; also one very large 6-room efficiency with sunroom; furnished; rents include everything complete for housekeeping; elevator service. Manager on premises. Call CABANY 6375, OR HOUSAM REALTY CO.

312 International Life Bldg.

CHestnut 0270.

Suburban

"NO BETTER ADDRESS"

"BODLEY ARMS" APARTMENTS

125 W. Bodley (at Kirkwood rd.); Kirkwood's finest section. Ultra modern suburban exterior; lovely yard; refrigeration, oil heat, colored baths, radio connections; 6 apartments. Reserve yours. See sample apartment.

LEASES AT $95.00

EARLE DEANE R. E. & M. CO.,

ROCKWOOD COURT APARTMENTS, WEBSTER GROVES.

The finest apartment in the St. Louis district; 3, 4 and 5 room apartments; elevator; garage in building; at Lockwood and Rockhill, within two blocks of Bristol School. Only 30 minutes drive from downtown St. Louis. Building of beautiful old English design, in a setting of towering oaks. Apartment conveniences and comfort with suburban beauty and health-giving smokeless air. Ready for occupancy. Open for inspection, daily and Sunday, 9 a. m. to 9 p. m.

WEBSTER GROVES TRUST CO.

APARTMENTS FOR RENT —FURNISHED

FURNISHED APARTMENT—4 large rooms, completely furnished, to first-class tenant, $85 month. PArkview 2529. (c62)

North

NORTH MARKET, 3620—2 rooms and bath; modern; $15 per week; open. (c2)

Northwest

SACRAMENTO, 4826 — Furnished apartment in bungalow modern. EVergreen 7514. (c8)

South

APARTMENT—2-room efficiency; nicely furnished; Murphy bed, oil heat; A1 location; private bath. GRand 3102W. (c8)

BATES, 1004—Everything furnished; rent reduced; beautiful, new furniture. (7)

EADS, 3131A—3-room furnished apartment, in private family. (c8)

HENRIETTA, 3015—Three rooms; private bath; all conveniences; adults. (c8)

LAFAYETTE, 3537—Furnished apartment, 2 or 3 rooms, with bath; rent reduced

McREE, 4139—2-3 rooms; private; steam heating. $8-$12.

SHENANDOAH, 3803—2-room furnished apartment. (c)

SHENANDOAH, 3641A—Front 2 attractive rooms, kitchenette, steam heat. (c)

SHENANDOAH, 4216—Completely furnished 3 rooms; good heat; $12.50 week. (c62)

SHENANDOAH, 3619—4-room apartment; beautifully furnished; apply apartment 1 or janitor. (c5)

West

ACADEMY, 6144—2 rooms, furnished; modern; heat and janitor service; reasonable.

APARTMENT—Corner; efficiency; 2 beds, refrigeration; janitor, 750 Westgate. (c8)

AGENTS' RENT LISTS

Mississippi Valley Trust Co.

Fourth and Pine Streets

DWELLINGS

5326 VERNON, 9 rooms, bath.. 90 00
1442 BLACKSTONE, 9 rooms, bath and furnace 50 00
5211 WASHINGTON, 11 rooms, 3 baths; 3-car garage. Furnished or unfurnished. .....
730 N. EUCLID, 9 rooms 75 00

APARTMENTS.

5554 DELMAR, 6 rooms, sunroom, tile bath, open porch, refrigerator and gas range. .....
1018 HAMILTON, 4 rooms, bath, refrigeration and gas range. 55 00
5904 DELMAR BL., 7 rooms, two baths, steam heat and janitor service .....
6015 MAPLE, third floor, 5 rooms, bath and sun parlor. .....
5930 PAGE, 1st floor, east; 4 rooms, bath and steam heat . ...

FLATS.

2012A OREGON 3 rooms and bath 40 00
2425 N. TAYLOR, 5 rooms, bath 35 00
2830 S. JEFFERSON, 3 rooms.... 22 50
413A STEIN, 3 rooms..... 16 00
3079 BLOW, 4 rooms and bath.. 25 00

923A CLARENDON, 4 rooms and bath 30 00
6525 MICHIGAN, 4 rooms..... 22 50
6008 N. BROADWAY, 4 rooms, bath and steam heat 45 00
2735B S. BROADWAY, 4 rooms.. 25 00
1736B FRANKLIN, 4 rooms ... 24 00
4048A OLIVE; 5 rooms 40 00
150A MARION, 3 rooms 10 00
1812A OHIO, 4 rooms and bath.. 30 00
1518A WARREN ST., 5 rooms and bath 30 00
100-2 S. 4TH, 4 rooms, and bath 30 00
4402 W. PAPIN, 4 rooms 25 00

FLATS FOR COLORED.

910 GRATIOT, 3 rooms..... 10 00
2845A MARKET, 4 rooms and bath 30 00
2920 W. PAPIN, 2 rooms..... 12 50
1512 GAY, 2 rooms 12 50

STORES.

931 CLARENDON, 20x40..... 30 00
912 N. BROADWAY, 20x52..... .....
5808 DELMAR, 15x80 .....
208 N. 2D; elevator; 20x80 .. 75 00

J. I. EPSTEIN & SON

MAin 2162 REALTORS 617 Chestnut St.

APARTMENTS

De Mun, 738; 4 rooms..... $ 55 00
Leland, 743; 7 rooms and garage. 97 50
McPherson, 5951; 5 rooms, refrigeration and garage..... 75 00
Page, 4480; 8 rooms..... 65 00
Parker, 4921; 5 rooms, refrigeration 72 50
Potomac, 4924; 4 rooms, refrig.. 67 50
Rosebury, 6249; 8 rooms, 2 baths, garage 175 00
South Rosebury, 6326; 7 rooms, 2 baths and garage 150 00
Washington, 6675B; 5 rooms..... 80 00

COLORED

Dickson, 2802; 4 rooms, bath.... 35 00
Franklin, 2925; 3 rooms, bath, toilet, gas, electric 26 00
Stoddard, 2606; 4 rooms..... 27 50
Twenty-second, 926 N.; 4 rooms.. 35 00

FLATS

Claytonia, 1212; 4 rooms..... $45 00
Corbitt, 6764A; 5 rooms..... 50 00
Crest, 6715A; 5 rooms..... 50 00
Evans, 4669; 4 rooms..... 37 50
Fairview, 3962A; 5 rooms, refrig. .....
Hoover, 7567; 5 rooms..... 65 00
McMillan, 4747A; 6 rooms, furnace .....
Pleatha, 6204; 5 rooms..... 55 00
Twenty-third, 3610A N.; 4 rooms. 27 50
Seventh, 1221 S.; rear; 2 rooms. 10 00
Tholozan, 4989A; 6 rooms, sleeping porch; garage 65 00
Waverly Pl., 1750; 4 rooms..... .....

STORES

Garfield, 3901; at your own figure .....

GARAGES

Heman, 733 ..... $ 7 50
Leland, 745 ..... 7 50
Pershing, 5744 ..... 6 00
Suburban, 6039 ..... 6 00
Waterman, 6005 ..... 4 00
McPherson, 4052 ..... 4 00

APARTMENTS FOR RENT —FURNISHED

West

Marne Apartments

5528 PERSHING

Beautifully furnished 6-room efficiency, with living room, large sunroom, two in-a-dor beds; completely furnished for housekeeping.

A 4-room efficiency, beautifully furnished, $75.

Rental includes light, gas, all linens, silver, heat and janitor service, elevator. Manager on premises.

CAbany 6640, or HOUSAM R. CO. 312 International Life Bldg. CHestnut 0270. (c3)

THE CONGRESS

273 UNION BOULEVARD

17 Stores—Fireproof

Large and small apartments, furnished and unfurnished. Also hotel rooms by the day or month available for inspection. (c99)

WASHINGTON, 3707—Furnished apartment; refrigeration. See manager.

WASHINGTON, 4721—2 and 3 room efficiency; bath, phone, laundry. (c6)

WASHINGTON, 5953—Ideal location, attractively furnished 5 rooms, sun parlor. Call 3 to 6 Sunday. (c)

6128 WATERMAN

Two-room furnished apartment; newly decorated. See manager on premises.

M. H. RODEMYER & CO.

Main 4124. 109 N. 8th.

New Eff. With Real Bedroom, 6152 Waterman

We have just one choice apartment in this new building, consisting of a large living room, good-sized breakfast room, real corner bedroom and kitchenette; all of which are completely furnished with elegant new furnishings; steam-heated garage in basement, if desired.

STANLEY EPSTEIN, INC.,

904 Chestnut. MAin 4383.

WESTMINSTER, 4125—New cut prices; new building; furnished 4-5 room for 2 couples; now $70-$72.50 weekly. (c)

WESTMINSTER PL., 4633—New cut price; newly furnished 3-rooms; 2 beds; only $55; 2, $50; also semimonth. (c65)

WESTMINSTER PL., 5719—6-room apartment, completely furnished; reasonable. PArkview 0717. (c)

WEST PINE, 4245—3-room efficiency completely furnished, including gas and refrigeration; $70 and up. LIndell 1510R.

WILL share my apartment with couple or 2 ladies, employed; beautiful sun parlor; home privileges. 3030 Delmar.

YOUNG man will share 4-room efficiency; well furnished; all conveniences; very reasonable; party of two or couple. 1231 N. Taylor. Convenient to schools, churches and parks. 10 minutes from downtown. Bus stops at door. Excellent grill room. E. J. Hennessay, manager. JEfferson 3640. (c)

MELROSE APARTMENTS—Corner Sarah and West Pine; 2 and 3-room furnished efficiencies; reasonable; by week or month. Office 212 N. Sarah. LIndell 1826 (2)

THE BRANSCOME

Beautiful sun room apartment available; ideal location, overlooking Forest Park; furnished or unfurnished. (c62)

THE BRANSCOME

Beautiful sun room apartment available; ideal location, overlooking Forest Park; furnished or unfurnished. (c62)

BRICK BUNGALOW, $5000

5738 ENRIGHT.

Living room, breakfast room and kitchenette; gas, electric and Frigidaire; $72.50 and up. See resident manager or JULIUS HALLER R. CO., 807 Chestnut

CONVENT GARDEN APTS.

4497 Pershing; furnished 3-room efficiency; rent includes heat, light, gas, electric refrigeration and elevator service; manager on premises. (c)

Argonne Apt. Hotel

3664 WASHINGTON.

Just half block west of Grand; apartments consisting of immense living room with concealed bed; breakfast room and kitchenette, and also a few large suites with additional sunrooms, having twin concealed beds.

Rental includes heat, light, ice, gas, linens, silver, incoming telephone calls; complete for housekeeping. See janitor.

Choice Furnished Apartments PERSHING APARTMENTS

First floor, 2 rooms, bath, $60 month.

Electric Refrigeration Furnished.

5386 Pershing; newly furnished; all outside rooms, 6-room efficiency, consisting of living room, sunroom, dining room, kitchen, 2 beds, tile bathroom and shower; must be seen to be appreciated; Olive-University car; complete for housekeeping; with or without linens, silver; light, beautifully and luxuriously furnished; opposite Forest Park. See janitor. PArkview 0260 F. W. DIESTELHORST R., 5856 Delmar.

The Branscome

Beautiful sunroom apartment available; ideal location, overlooking Forest Park; furnished or unfurnished. (c62)

THE RANELAGH-WILMAR APARTMENT HOTEL

On De Baliviere at McPherson, Northwest Corner.

445 DE BALIVIERE

Beautifully furnished apartments, large or small, furnished or unfurnished, ready for occupancy today. Single rooms, tile bath, with showers, furnished with living-room furniture, in-a-dor bed, $65 and up. See them today. A residential hotel that you can call home. Rental includes all linen, silver, light, gas, refrigeration, circulating ice water; everything complete for housekeeping; beautiful lobby; convenient to three street car lines; 25 minutes from downtown business section. Manager on premises, or call CAbany 4586 or 4587, or

HOUSAM REALTY COMPANY, 312 International Life Bldg. CHestnut 0270.

AGENTS' RENT LISTS

MERCANTILE TRUST CO.

EIGHTH AND LOCUST—TO ST. CHARLES

APARTMENTS

724 N. TAYLOR, 5 rooms..... $ 60 00
5567 PERSHING, 6 rooms, sun parlor, 2 baths, hardwood floors, garage 135 00
5549 PERSHING, first floor west, 7 rooms, sun parlor, sleeping porch, 2 baths, Frigidaire 120 00
5739 CATES, 8 rooms first floor, one bath, extra toilet in basement, laundry and locker 100 00
4946 BUCKINGHAM COURT, 3d floor east, 5 rooms, sun parlor, sleeping porch..... 100 00
4333 LACLEDE, 5 rooms, sun parlor. Murphy in-a-door bed; 6-room efficiency, third floor east and west side ..... Second floor west ..... Garages, additional .....
4462 FOREST PARK, third floor east, 4 rooms, sun parlor, hardwood floors .....
1129A N. UNION, 6 rooms .....
4438 McPHERSON, third floor east, front, 4-room efficiency

RESIDENCES

1125 N. GRAND, 10 rooms, bath furnace, electric lights.... $125 00
4748 WESTMINSTER PL., 12 rooms, 2 baths, oil burner with hot-water heat..... 150 00
3660 LINDELL BL., 12 rooms, 3 baths, steam heat, 5-car garage 200 00
3722 DELMAR, 12 rooms, 2 baths, steam heat, 5-car garage... 150 00
5255 MAPLE, 9 rooms, bath, furnace, shed 100 00
4618 OLIVE, 9 rooms, furnace, bath .....
1402 AUBERT, 9 rooms, electric, double garage .....
3229 WASHINGTON, 11 rooms ...
3057 EASTON, 10 rooms, bath, electric .....
3931 DELMAR, 8 rooms, furnace, electric .....
7991 OLIVE STREET ROAD, corner Groby Road, 4-room bungalow, electric, bath, furnace heat; hot water heat .....

FLATS

735 N. EUCLID, 6 rooms, furnace ..... $ 50 00
1840 VICTOR, 6 rooms, gas, electric 30.00
2-car garage optional, $10.00 additional.
5732 ETZEL, second floor, 6 rooms, bath, steam heat.... 50 00
4015A SHAW, 5 rooms, bath, furnace 52 50
6033 RAYMOND, (Pershing Heights); 4 rooms, tile bath, hardwood floors, steam heat; garage in basement..... 50 00
3507 SHENANDOAH, second floor, 5 rooms, bath, furnace.. 50 00
4638 LACLEDE, second floor, 5 rooms, furnace 45 00
5669-71 VERNON AV., 6 rooms, furnace, each..... 45 00
3323 EADS, second floor, 5 rooms bath, electric, furnace..... 42.50
4141 CLARENCE, 3 rooms and alcove, hot water heat..... 40 00
4443 CLARENCE, second floor, 3 rooms, alcove, hot water heat 40 00
6003 MAPLE, 5 rooms, second floor, furnace 40 00
5840-41 LILLIAN, newly built, 3 large rooms, bath, in-a-door bed, furnace, front and rear porches 40 00
4063 CHOUTEAU, second floor, 5 rooms, gas, electric 40 00
5041 VERNON, second floor, 5 roo

SUNDAY, OCTOBER 28, 1928.

AGENTS' RENT LISTS

TRUST CO.

TO ST. CHARLES

ENTS

1 LACLEDE, 5 rooms, sun parlor, Murphy in-a-door bed, 6-room efficiency, third floor east and west side ..... $ 65 00
Second floor west 65 00
Garages, additional 6 00
2 FOREST PARK, third floor east, 4 rooms, sun parlor, hardwood floors 60 00
9A N. UNION, 6 rooms 55 00
3 McPHERSON, third floor east, front, 4-room efficiency 52 50

CES

4 OLIVE, 9 rooms, furnace, bath ..... $ 90 00
2 ALBERT, 9 rooms, furnace, electric, double garage 75 00
9 WASHINGTON, 11 rooms 70 00
3 EASTON, 10 rooms, bath, electric 65 00
8 DELMAR, 8 rooms, bath, furnace, electric 65 00
4 OLIVE STREET ROAD, corner Groby Road, 4-room bungalow, electric, bath, hot water heat 50 00

4 WABADA, second floor, 5 rooms ..... $ 37 50
Garage, extra 5 00
7A WASHINGTON, 7 rooms, tile bath, steam heat 35 00
5 N. VANDEVENTER, second floor, 4 rooms, 2 rooms and bath 35 00
5½ EVANS, second floor, 4 rooms, hall, bath, gas and electric 32 50
5 PENDLETON, second floor, 5 rooms, bath 30 00
8A ST. ANGE, 6 rooms 30 00
2 ST. FERDINAND, 3 rooms, bath, electric 30 00
8 SLATTERY, 4 rooms, electric, toilet, bath, no children 30 00
7 LABADIE, second floor, 3 rooms, bath, electric 30 00
9 ST. VINCENT, 3 rooms, bath 25 00
9 N. GRAND, 4 rooms, electric, toilet 25 00
4 N. GRAND, 4 rooms, electric, toilet 25 00
9 N. JEFFERSON, third floor, 5 rooms, electric 30 00
8 WEST FLORISSANT, second floor 5 rooms, electric, also garage 30 00
9-13 COZENS, 3 rooms 25 00
2-06 N. SPRING, 3 rooms, toilet and electric 20 00
7 O'FALLON, second floor, 4 rooms, gas 18 00
7 N. TENTH ST., first and second floors, 3 rooms each, gas 18 00

FLATS FOR RENT—North

ST FRANKLIN, 1911A—4 rooms, bath, hardwood floors, furnace, $45; open; water and gas in rent. Call Mr. Wilson. G. BLANKE R. E. Co., 711 Chestnut.

ST FRANKLIN, 1923—3 rooms, bath, electric; furnace; $37; open; will place in first-class condition. G. BLANKE R. E. Co., 711 Chestnut.

SMITH, 1521A—4 rooms, $15; 3 rooms, $12.50; 2 rooms, $8. See today. (c2)

SIXTEENTH, 1416 N.—3 rooms, second floor; electric; $16; two women preferred. NKMANN REALTY CO., Riverside 3042.

SEVENTH, 4317 N.—4 rooms and bath; all garage.

SEVENTH, 2618A N.—4 rooms, bath; electric; newly decorated.

SEVENTH, 2918A N.—4 rooms; rent reduced; key on premises. (c)

SCHILLOT, 1521A—3 rooms, electric, $17.50.

SIMON H. ABBOTT, Realtor, 709 Chestnut.

SIMON, 1820 N.—4 rooms, bath; electric; will decorate and paint; rent $32.50.

SCHILLOT, 2424A — 4 rooms, water, gas, electric, $22.50.

SIMON H. ABBOTT, Realtor, 709 Chestnut.

SCHILLOT, 3002A—3 rooms, bath, furnace, electric; $40.

SIMON H. ABBOTT, Realtor, 709 Chestnut.

SUMBANK, 4432—Four rooms, hot-water heat, garage. Colfax 6906W.

SUMMIR, 3105—3 rooms; hardwood floors; gas heaters; water heaters all only $36. Open 2 to 5 p. m.
MORESI-PRANGE & CO., 3119 N. Grand.

SUPERLIN, 4230A—5 rooms; hardwood floors; modern; near school; decorated.

SURRY, 2018—3 large rooms and bath; fine neighborhood; upstairs; inquire downstairs.

SYCAMORE, 2816A N.—3 dandy rooms; decorated; now only $17.50.
HOWARD TAYLOR, 706 Chestnut.

SYCAMORE, 2003A N.—3 light, cheerful rooms, $18.
WENZLICK CHestnut 6900.

TAT—3 rooms, bath, all conveniences. Apply 1529 Newhouse.

TAT—Hodiamont car loop; 4-room efficiency; tile bath; in-door beds; $37.50. Garage extra. Riverside 5148.

TORISSANT, 3415A N.—
3 rooms and bath. (c)

TORISSANT, 3713A N.—3 rooms and enclosed porch, $20. FOrest 5625. (c)

TORISSANT, 3301A N.—3 rooms completely renovated, $23. (c)

TORISSANT, 4219 N.—4 rooms; hot-water system; electric conveniences; newly painted. $40.

TOURTEENTH, 4409 N.—6 rooms, toilet, bath, heat; $40.

TOURTEENTH, 2009 N.—3 rooms, bath, electric, reduced $22.50. FOrest 8054.

TARFIELD, 3031A—5 rooms, bath, furnace; reasonable. Inquire downstairs.

TARFIELD, 3705 — 3 rooms, bath, hot-water heater, laundry 1 months' free rent. Colfax 1132W.

TARFIELD, 4057—3 rooms and bath, electric, reasonable, ground floor. Colfax 6509W.

TARFIELD, 4002—3 rooms, kitchenette, hardwood floors, tile bath; $37.50.
EAST END REALTY AND CONST. CO., 3416 Union. EVergreen 6227.

TARRISON, 2059 N.—3 dandy rooms; newly decorated; $22.50.
FRANK LOTTERY, Lin. 3067.

TASGOW, 2719A—Lovely 5 rooms and bath, hot, cold water, hot-air furnace; rent $36. (c)

TATE, 4118A N.—5 rooms, bath, closets; rent open, $30.

TATE, 3918-19A N.—3-4 rooms; hardwood floors; good tenant.

TEAND, 1432 N.—4 large rooms; newly papered; hot-water heater; rent reasonable.
RICHARD REALTY CO., 814 Chestnut.

TEAND, 1930-E.—4-room flat; $22.50.
BENJAMIN MUELLIN REALTY CO., 319 Buder Bldg., MAin 2318.

TEAND, 3530A N.—5 rooms; tile bath; furnace; good office location.
MORESI-PRANGE & CO., 3119 N. Grand. (c83)

TEAND, 4209 N.—5-room efficiency flat; very modern and in wonderful condition; only one left in newly completed building.
ALLEN-WALTERS REALTY CO.
BRINSKY REALTY CO., 504 Walnwright Bldg.

TEER, 816—8 rooms, all or part; electric; gas heat.
RICHARD MARKET, 2327A—3 rooms, $18.
W. J. REARDON, INC., 111 N. 10th.

TEER, 2206—3 rooms, 2d floor; $20.
RICHARD MARKET, 2235—3 nice rooms; good location, $17.50.

TEER, 4014A—4 rooms, modern; bath, furnace; rent $35. (c)
RICHARD MARKET, 2500—3 rooms, second floor; bath, electric. LAclede 6911.

TEER, 3004—4 large rooms, bath and electric; rent only $20.
HENRY C. KUHS, 504 Wainwright Bldg.

TEER, 3728 — Three rooms, bath; $25.
RICHARD MARKET, 2327A—3 rooms, electric; $20.
ABBOTT, Realtor, 709 Chestnut.

TEER, 3021—3 rooms, electric; we will make necessary repairs.
WALTER JEFFERSON, Inc. 904 Chestnut. Main 4383.

TEER, 1914A—3 rooms, bath, electric garage.

TEER, 3935—6 rooms, bath, upstairs; Beaumont High. (c)

TEER, 2304A—4 large rooms and bath.

TEER, 3—3 rooms.
RICHARD, 105 N. 7th, CHestnut 8542.

TEER, 1423—3 large rooms, second floor. Key at first floor west.
STANLEY EPSTEIN, INC., 904 Chestnut. Main 4383.

TEER, 4201A—6 rooms; modern; garage; open; concession. Colfax 6906W. (c)

TEERETTA, 3914A—$13; 3912A Monitor, $14; 3 rooms, gas, electric.

TEERY, 2336—4 rooms and bath.

TEERY, 1805—Three rooms, gas, electric; newly papered, painted; rent $30.
Allen Haller Realty Co. (c)

TEERY, 1913A—3 rooms, electric, gas, etc., reasonable. Jefferson 8892.

TEERY, 2903A N.—3-4 room flat, electric, garage. (c)

TEERY, 4116A N.—4 rooms, bath, good order; $30.

TEERY, 3806 N.—4 rooms, tile bath, hot-water heat; rent $42.50. Colfax 6906W. (c)

TEERY, 3616—3 rooms, bath and gas; $32.50.
ROCKERY & SON, 1602 Chestnut.

TEERY, 3007 to 3017—3 rooms; bath, electric; $28; just completed.

TEERY, 3100A N.—6 bright, cheerful rooms; rent reasonable. Colfax 1421M.

TEERY, 3021—3-5 large rooms, bath, furnace; decorated; $33; open.
SAVINGS TRUST CO. FOrest 8240.

TAYLOR, 3117 N.—3 rooms, hot-water heat, garage; $35.
McDONALD, 1111 CHESTNUT. MAin 0142

TAYLOR, 2918A N.—4 rooms, bath, electric, gas, furnace; good condition; $37.50.
MORRIS AACH R. E. Co., Inc., 826 Chestnut.

TAYLOR, 2819A N.—3 rooms, modern; rent $30.
FEINBERG & JONES, REALTORS, 2914 N. Union. EVergreen 8762.

TAYLOR, 1205 N.—3 LARGE ROOMS; FURNACE, BATH; NEWLY DECORATED; $37.50. GARAGE. BELLIS CHESTNUT 6058.

TENTH, 1524-26 N.—2 or 3 rooms, water, electric; $10 up. (c62)

THIRTEENTH, 3128A N.—3 rooms, $20
JOHN J. REARDON, INC., 111 N. 10th.

THIRTEENTH, 3165 N.—2 large rooms, $15; also garage, $5.

TWELFTH, 2902A N. (Corner)—3 rooms, electric, new toilet, white sink. (c62)

TWENTIETH, 4025 N.—3 rooms, bath, laundry and garage.

TWENTY-FIRST, 3032A N.—4 rooms, bath, electric. EVergreen 3389. (c)

TWENTY-FIRST, 2612 N.—3 or 4 rooms, electric, etc., $20 and $25. (c80)

TWENTY-FIRST, 3620 N.—1st floor; 4 rooms, gas, electric. Bankgrove & Specht, Colfax 1720W. (c53x)

TWENTY-FIRST, 3110A N.—3 rooms, gas, electric.
EDW. L. KUHS RLTY. CO. Lindell 7800.

TWENTY-SECOND, 3506 N.—3 rooms, bath and garage.

TWENTY-SECOND, 3903 N.—3 rooms, bath; $18. 3 rooms, $15; garage $4. (c)

TWENTY-SECOND, 3502A N.—2 rooms, gas, electric; reasonable.

TWENTY-SECOND, 2910A N.—4 rooms, electric, decorated, $23. Tyler 3368. (c)

TWENTY-THIRD, 3610 N.—3 rooms, electric, gas; modern; $22.50.
J. I. EPSTEIN & SON, 617 Chestnut.

TWENTY-FIFTH, 3805A N.—4 large rooms, bath.

TWENTY-FIFTH, 3523A N.—4 rooms, gas, electric, laundry, $27.50. (c80)

TWENTY-FIFTH, 3930A N.—2 rooms, bath and toilet, $18.

TYLER, 1207A—4 clean rooms, bath, hot-water; attic; $35. (c)

UNIVERSITY, 2514 W.—3 rooms; garage; attic.

UNIVERSITY, 2514W—3 rooms, garage; attic.

VANDEVENTER, 3014 N.—New, modern; 5 rooms; $30. Main 0780. (c62)

VANDEVENTER, 3018A-3020A N.—2 3-room flats. Call at 3929 Greer. (c)

VANDEVENTER, 2512A N.—3 rooms, bath; rent $28. JOHN A. SOHNS, 816 Chestnut. Main 4551.

VANDEVENTER, 2329 N.—3 rooms, bath; $28. GLICK, Realtors 822 Chestnut.

VANDEVENTER, 2403 N.—3 rooms, electric; bath; $25; modern. LIndell 8825. (c80)

VERONICA, 1054-56A—Modern 3 rooms, $38; completely tile baths, oak floors; built-in features, etc.; $42.50.
AHRENS-RODEFELD, 3602 W. Florissant.

WEBSTER, 1306—3 rooms, bath, $20.
JOHN H. ABBOTT, Realtor, 709 Chestnut.

WARREN, 1417—2 rooms; bath, electric; nice, large rooms.

WARREN, 1418—2 rooms; gas, water, electric $12.50.

WARREN 1440 — 4 rooms, electric, $25.
JOHN J. REARDON, INC., 111 N. 10th.

WEST FLORISSANT, 4808 — 3 large rooms; hardwood floors, furnace. Open, $42.50.
SHUCHART REALTY CO., 814 Chestnut.

WHITTIER, 3108-10—3 rooms; bath, electric; $30. open.
SAVINGS TRUST CO. FOrest 8240.

WRIGHT, 1932A-1934A—3-4 rooms, $15 and $19. (c99)

WRIGHT, 1416—3 rooms, $18 and $20; 4 rooms, $23.

WRIGHT, 1044—First floor, 2 rooms, kitchen, newly decorated, porcelain enameled sink; $20. (c)

WRIGHT, 1948—Second floor, 2 rooms, kitchen, newly decorated, porcelain enameled sink; $19. (c)

ST. MATTHEW'S PARISH
2810A N. Sarah; 4 rooms; bath; $35.
NEWLY PAPERED AND PAINTED
1402 Obear; 4 rooms, water, electric, $22.50. (c62)

4 ROOMS, FURNACE, GARAGE, $28
Separate bath, electric; fine shaw; first floor; 3015 Glasgow pl. CHestnut 8085. JOST 305, 222 Chestnut.

RENT REDUCED.
3636-3638A St. Louis; upper or lower 3 rooms, bath; electric, gas, good order; convenient location, $30.
Harry M. Boeckmann, 2617 Franklin. (c80)

RENT REDUCED

2718-20A Blair; 3 large rooms, newly painted and papered; rent $18. See Mr. Monks in corner store or call ....
DUBINSKY REALTY CO. MAin 2757. (62)

NEWLY DECORATED

3 Rooms. Electric—$18

2622 Howard st.; first and second floor. Key at first floor west.
STANLEY EPSTEIN, INC., 904 Chestnut. Main 4383.

NEWLY DECORATED

4 Rooms, Bath, Elec.—$27.50

2512A East University st. (1 block north of St. Louis av.)
STANLEY EPSTEIN, INC., 904 Chestnut. Main 4383.

Hemmelmann-Spackler R. E. Co., 701 Chestnut St.

FLAT VACANCIES
NORTH

4001A N. 25th St., 4 rooms 32 50
1534A N. Taylor Av., 5 rooms 30 00
3622 Glasgow Av., 3 rooms 18 00
2235 Dickson St., 3 rooms 17 00

FLATS FOR RENT—North

PRAIRIE, 2417A N.—5 rooms, furnace, bath and electric.

PRAIRIE, 2516A N.—3 rooms, bath, screens, shades, electricity; newly decorated; rent $30, with garage, $32.50.
W. S. WOOD, 709 Chestnut. Office 208.

PRAIRIE, 1223 N.—2d floor, 5-room flat, bath, toilet, gas and electric, good condition; rent $35 per month.
DUBINSKY REALTY CO., 504 Wainwright Bldg.

RED BUD, 4563—O'Fallon Park; upper 5 rooms; modern; 2 porches; garage; adults. Colfax 1421M; open. (c)

RICHARD PL., 4404A—New 5 rooms; garage; sleeping porch. CAbany 2502J

RICHARD PL., 4607—New single flat; 4 rooms, 2 in-a-dor beds; hardwood floors; all tile bath; brick garage; all for $50. Call Colfax 9186W.

3146 ROLLA PLACE.
3 rooms, good condition, $33. CAbany 2130.

ROSALIE, 4157—3 rooms, tile bath. Murphy bed, furnace, decorated.

ROSALIE, 4418A—3 new, beautiful rooms, modern; reasonable. Colfax 6296W. (c)

ROSALIE, 4318A—4 large rooms, bath, decorated, modern; garage.

SACRAMENTO, 4190A—5 rooms; near park; modern. CAbany 1072W. (c)

SACRAMENTO, 4204A W.—3 nice large rooms, tile bath.

SACRAMENTO, 4622—3 large rooms, gas, electric; good condition; $20.

SALISBURY, 813—3 rooms and bath; $22.50.

SALISBURY, 2312A—5 large rooms and bath; rent only $35. Colfax 8227.

SALISBURY, 2138A—4 rooms, bath, electric, toilet, garage; across church; $35.

SARAH, 3818A N.—3 rooms, bath, electric, $30. FOrest 6391J.

SARAH, 2918A N.—3 large rooms; tile bath, furnace, hardwood floors, gas water heater.
MORESI-PRANGE & CO., 3119 N. Grand.

SIXTEENTH, 1618A N.—3 large rooms, electric; $20.

SIXTEENTH, 1524 N.—3 clean rooms and attic, water, electric, reduced to $15. EVergreen 3826. (c62)

SLATTERY, 2619—Five rooms and bath. (c)

SPRING, 1518 N.—3 rooms, $15.
JOHN J. REARDON, INC., 111 N. 10th.

SPRING, 2627 N.—Flat; upper; to quiet adults; 4 rooms, hall room, bath and furnace; nice people appreciated.

ST. FERDINAND, 3929—3 rooms, bath, garage; all modern improvements.

ST. LOUIS, 4252—4 rooms, bath, furnace, garage.

ST. LOUIS, 3839A—5 light rooms; large porch. CAbany 7535J. (c6)

ST. LOUIS, 1450A—5 rooms, bath, decorated, $40. TYler 3368. (c)

ST. LOUIS, 3909A—6 rooms, modern; CAbany 6620. Lindell 2514.

ST. LOUIS 1311A—3 good rooms and garage; $17.50.

ST. LOUIS, 4044—4 rooms, bath, furnace, laundry; reasonable.

ST. LOUIS, 2918A—3 rooms and bath, furnace, hot water; garage. (c)

ST. LOUIS, 5317A—5 rooms, bath, furnace, $43.50.
GLICK, REALTORS, 822 Chestnut.

ST. LOUIS, 4418A—4 rooms, bath, furnace, garage; $40.
4422A St. Louis, 4 rooms, bath, newly papered; $35.
4422-28A St. Louis, 3 rooms, bath, newly decorated; $30.
FOSKIN-GABBERT-SLATTERY, Llo. 3067

STRODTMAN PL., 4329—Formerly 21st st. 4 rooms and bath; garage.

SULLIVAN, 2014—4 or 6 rooms; hot-water heat. Colfax 8229J.

SULLIVAN, 1929—3 rooms, gas, electric; rent $14; adults.

TAYLOR, 3100A N.—6 bright, cheerful rooms; rent reasonable. Colfax 1421M.

TAYLOR, 3021—3-5 large rooms, bath, furnace; decorated; $33; open.
SAVINGS TRUST CO. FOrest 8240.

TAYLOR, 3117 N.—3 rooms, hot-water heat, garage; $35.
McDONALD, 1111 CHESTNUT. MAin 0142

TAYLOR, 2918A N.—4 rooms, bath, electric, gas, furnace; good condition; $37.50.
MORRIS AACH R. E. Co., Inc., 826 Chestnut.

TAYLOR, 2819A N.—3 rooms, modern; rent $30.
FEINBERG & JONES, REALTORS, 2914 N. Union. EVergreen 8762.

TAYLOR, 1205 N.—3 LARGE ROOMS; FURNACE, BATH; NEWLY DECORATED; $37.50. GARAGE. BELLIS CHESTNUT 6058.

TENTH, 1524-26 N.—2 or 3 rooms, water, electric; $10 up. (c62)

THIRTEENTH, 3128A N.—3 rooms, $20
JOHN J. REARDON, INC., 111 N. 10th.

THIRTEENTH, 3165 N.—2 large rooms, $15; also garage, $5.

TWELFTH, 2902A N. (Corner)—3 rooms, electric, new toilet, white sink. (c62)

TWENTIETH, 4025 N.—3 rooms, bath, laundry and garage.

TWENTY-FIRST, 3032A N.—4 rooms, bath, electric. EVergreen 3389. (c)

TWENTY-FIRST, 2612 N.—3 or 4 rooms, electric, etc., $20 and $25. (c80)

TWENTY-FIRST, 3620 N.—1st floor; 4 rooms, gas, electric. Bankgrove & Specht, Colfax 1720W. (c53x)

TWENTY-FIRST, 3110A N.—3 rooms, gas, electric.
EDW. L. KUHS RLTY. CO. Lindell 7800.

TWENTY-SECOND, 3506 N.—3 rooms, bath and garage.

TWENTY-SECOND, 3903 N.—3 rooms, bath; $18. 3 rooms, $15; garage $4. (c)

TWENTY-SECOND, 3502A N.—2 rooms, gas, electric; reasonable.

TWENTY-SECOND, 2910A N.—4 rooms, electric, decorated, $23. Tyler 3368. (c)

TWENTY-THIRD, 3610 N.—3 rooms, electric, gas; modern; $22.50.
J. I. EPSTEIN & SON, 617 Chestnut.

TWENTY-FIFTH, 3805A N.—4 large rooms, bath.

TWENTY-FIFTH, 3523A N.—4 rooms, gas, electric, laundry, $27.50. (c80)

TWENTY-FIFTH, 3930A N.—2 rooms, bath and toilet, $18.

TYLER, 1207A—4 clean rooms, bath, hot-water; attic; $35. (c)

UNIVERSITY, 2514 W.—3 rooms; garage; attic.

UNIVERSITY, 2514W—3 rooms, garage; attic.

VANDEVENTER, 3014 N.—New, modern; 5 rooms; $30. Main 0780. (c62)

VANDEVENTER, 3018A-3020A N.—2 3-room flats. Call at 3929 Greer. (c)

VANDEVENTER, 2512A N.—3 rooms, bath; rent $28. JOHN A. SOHNS, 816 Chestnut. Main 4551.

VANDEVENTER, 2329 N.—3 rooms, bath; $28. GLICK, Realtors 822 Chestnut.

VANDEVENTER, 2403 N.—3 rooms, electric; bath; $25; modern. LIndell 8825. (c80)

VERONICA, 1054-56A—Modern 3 rooms, $38; completely tile baths, oak floors; built-in features, etc.; $42.50.
AHRENS-RODEFELD, 3602 W. Florissant.

WEBSTER, 1306—3 rooms, bath, $20.
JOHN H. ABBOTT, Realtor, 709 Chestnut.

WARREN, 1417—2 rooms; gas, water, electric, large rooms.

WARREN, 1418—2 rooms; gas, water, electric $12.50.

WARREN 1440 — 4 rooms, electric, $25.
JOHN J. REARDON, INC., 111 N. 10th.

WEST FLORISSANT, 4808 — 3 large rooms; hardwood floors, furnace. Open, $42.50.
SHUCHART REALTY CO., 814 Chestnut.

WHITTIER, 3108-10—3 rooms; bath, electric; $30. open.
SAVINGS TRUST CO. FOrest 8240.

WRIGHT, 1932A-1934A—3-4 rooms, $15 and $19. (c99)

WRIGHT, 1416—3 rooms, $18 and $20; 4 rooms, $23.

WRIGHT, 1044—First floor, 2 rooms, kitchen, newly decorated, porcelain enameled sink; $20. (c)

WRIGHT, 1948—Second floor, 2 rooms, kitchen, newly decorated, porcelain enameled sink; $19. (c)

ST. MATTHEW'S PARISH
2810A N. Sarah; 4 rooms; bath; $35.
NEWLY PAPERED AND PAINTED
1402 Obear; 4 rooms, water, electric, $22.50. (c62)

4 ROOMS, FURNACE, GARAGE, $28
Separate bath, electric; fine shaw; first floor; 3015 Glasgow pl. CHestnut 8085. JOST 305, 222 Chestnut.

RENT REDUCED.
3636-3638A St. Louis; upper or lower 3 rooms, bath; electric, gas, good order; convenient location, $30.
Harry M. Boeckmann, 2617 Franklin. (c80)

RENT REDUCED

2718-20A Blair; 3 large rooms, newly painted and papered; rent $18. See Mr. Monks in corner store or call ....
DUBINSKY REALTY CO. MAin 2757. (62)

NEWLY DECORATED

3 Rooms. Electric—$18

2622 Howard st.; first and second floor. Key at first floor west.
STANLEY EPSTEIN, INC., 904 Chestnut. Main 4383.

NEWLY DECORATED

4 Rooms, Bath, Elec.—$27.50

2512A East University st. (1 block north of St. Louis av.)
STANLEY EPSTEIN, INC., 904 Chestnut. Main 4383.

Hemmelmann-Spackler R. E. Co., 701 Chestnut St.

FLAT VACANCIES
NORTH

4001A N. 25th St., 4 rooms 32 50
1534A N. Taylor Av., 5 rooms 30 00
3622 Glasgow Av., 3 rooms 18 00
2235 Dickson St., 3 rooms 17 00

FLATS FOR RENT—North

RENT REDUCED.
2215B N. 9th; 3 large rooms, electric, gas, water, well located, newly decorated, only $14; janitor on premises. CHestnut 7849.

UP-TO-THE-MINUTE

FACING FAIRGROUNDS PARK
Kossuth and Gano. Beautiful, new 4 and 5 room flat; parks, playgrounds, cars, schools, churches, tiled bath, copper screens; reasonable. JEfferson 7245.
GORDON-HOREN REALTY
906 N. Grand. (c)

Northwest

ABNER PL., 3403A—3 modern rooms, hardwood floors. Colfax 9162J. (c)

ALDINE, 4969—4 rooms, kitchenette; strictly modern; beautiful surroundings. (c)

ALDINE PL., 4902—4 rooms, $45.
4921 Aldin pl., 4 rooms, $45.
4903 Aldine pl., 4 rooms, $45.
DITTMEIER, 624 Chestnut st. (c62)

ANDERSON, 4740A—Beautiful new 5-room efficiency, modern, garage, $50. Riverside 9080. (c)

ANDERSON, 4838—4 rooms, tile bath, hardwood floors, pantries, furnace; reduced to $38. Parkview 7530J. (c80)

ANDERSON, 4826—Beautiful, new, five-room single flat; 2 bedrooms, hardwood floors, tile bath, modern; $55, garage, $5.
WEST END REALTY AND CONST. CO., 3416 Union. EVergreen 6227.

ARLINGTON, 2714A—Modern 4-room flat, hardwood floors, screened porch, $45.

ARLINGTON, 4935—5 rooms; toilet, bath, garage. (c)

ARLINGTON, 2918—4 rooms, bath, garage; key at 2916A Arlington. (c)

ARLINGTON, 1913—3 rooms; 1st floor; furnace; garage; $35. (c62)

ARLINGTON, 1913—4 rooms, garage. Call EVergreen 3826. (c)

ARLINGTON, 2723—First or 2d floor; 4 rooms, bath and electric; $27.50.
OREON E. & R. G. SCOTT, 800 Chestnut.

ARLINGTON, 2528A—3 bright rooms; in-a-dor, furnace. $37.50. PRospect 0680. (c1)

ARLINGTON, 2827—5-room efficiency, newly decorated, shades, etc.
J. H. FARISH-KNAPP & CO., 713 Chestnut st. MAin 2686.

ASHLAND, 5549—3 rooms, bath, garage; optional. EVergreen 3389. (c)

ASHLAND, 4523—4 rooms, modern, garage. (c)

ASHLAND, 5226—4 large rooms, single flat, steam heat; $47.50; inquire first floor or HICKEL, MAin 7051. (c)

ASHLAND, 4703—5 rooms, hardwood floors, tile bath steam heat, garage. EVergreen 3015.

ASHLAND, 4703—5 rooms, hardwood floors, tile bath, steam heat; garage. EVergreen 3015. (c)

ASHLAND, 5539—4 rooms, bath, garage; steam heat; clean; 1 month's free with 1-year lease; rent $50. (c)

ASHLAND, 5504—Lovely 4-room flat; modern in A1 condition, with garage included, for $45.
WENZLICK. CHESTNUT 6900.

BEACON, 5264A—
2 rooms, bath, garage. (c)

BELT, 1902A—4 rooms, bath, new furnace; newly decorated. (c)

BELT, 1604A—5 large light rooms, modern; $40; garage. FOrest 1547J.

BELT, 3410—5-room efficiency; new; garage; special rent inducement. EVergreen 5403. Lindell 5100. (c)

BELT, 3326—3 rooms, kitchenette, hardwood floors; newly decorated; $42.50.
WEST END REALTY AND CONST. CO., 3416 Union. EVergreen 6227.

3316-18 BELT

4 large rooms and screened sleeping porch, hardwood floors, tile bath, steam heat; plenty of closet space; 1 month free rent, $45; open; agent in there. (c)

Northwest

BURD, 2708-09—3 fine rooms; Murphy beds; also 4057 St. Ferdinand. (c)

BURD, 1520A—4 rooms, bath; rent $32.
JOHN A. SOHNS, 816 Chestnut. MAin 4551.

BURD, 1939A—4 rooms, modern; in A1 condition; low rent. Open.
SHUCHART REALTY CO., 814 Chestnut.

BURD, 2844—3 large rooms, tile bath, furnace heat; hardwood floors; near schools; rent reduced, $37.

BURD, 1518—3 rooms, bath; rent $30.
JOHN A. SOHNS, 816 Chestnut. MAin 4551.

BURD, 1940A—3 rooms, bath, furnace, rent $35.
STROTMAN & STROTMAN R. E. CO., 3607 N. Broadway.

CLARA, 2907A—Modern 4 rooms with bath; reasonable rental.

CLARA, 3501—3 rooms, ultra modern, $40; concession. Riverside 0723.

CLARA PL., 4133A—
3 rooms, $25. (c2)

CLARA, 2500A—5 rooms, bath, furnace, good condition; rent $37.50. Open. (c53x)

CLARA, 3424—4-room flat, modern; will decorate; $50 per month.
J. W. KERR REALTY CO., 100 N. 10th st. MAin 2624.

CLARA, 3325—Only one 3-efficiency left, most modern in city; rent only $40; ideal place for couple.
DUBINSKY REALTY CO., 504 Wainwright Bldg.

CLAXTON, 4553—Modern 3 rooms, bath, furnace, heat, phone, gas range; 2 adults.

CLAXTON, 3078—Modern single flat; 4-5; beautiful light rooms; reasonable.

CLAXTON, 5378—Single flat; 4 and 5 beautiful light rooms; reasonable. (c)

CORA, 2517A—3 rooms, newly decorated; $28. Owner FOrest 3502R. (c)

CORA, 1908—4 rooms, bath, electric, $35. GLICK, Realtors, 822 Chestnut st.

CORA, 1906A—6 fine rooms and bath; $45. OREON E. & R. G. SCOTT, 800 Chestnut. (c)

CORA, 4002A-4022A—New 3-room and 4-room efficiency flats; $45 with garage; open. (c80)

COTE BRILLIANTE, 4830A—6 rooms; hot-water heat; all conveniences. (c62)

COTE BRILLIANTE, 5405A—4 rooms, modern; liberal concession to adults.

COTE BRILLIANTE, 5660—3 rooms, bath, $31. EVergreen 6585. (c62)

COTE BRILLIANTE, 5950—3 rooms, bath, furnace, garage, newly decorated.

COTE BRILLIANTE, 5060—3 rooms, bath, hardwood floors, Murphy bed, hot-water heat; porches, awnings, garage; clean rents.

COTE BRILLIANTE, 4599A — 3 rooms, bath, gas; decorated; open; nice order; $30.
McDONALD, 1111 Chestnut. MAin 0142.

COTE BRILLIANTE, 5809A—5 rooms, furnace; newly papered; $38; open.
McDONALD, 1111 Chestnut. MAin 0142.

COTE BRILLIANTE, 5955 — Four rooms, bath, furnace; $40.
JOHN J. REARDON, INC., 111 N. 10th.

COTE BRILLIANTE, 5129A—Modern 4-room screened porch; opposite Sherman Park. (c)

COTE BRILLIANTE, 4721 — 5 rooms, hardwood floors, steam heat, newly decorated, painted; rent reduced. FOrest 1953J.

COTTAGE 4040 — 3 large rooms, bath, toilet; in A1 condition; rent reduced.
SHUCHART REALTY CO., 814 Chestnut.

CUPPLES PL., 4777—4 newly decorated rooms with kitchenette, Murphy in-a-door bed, tile bath; modern conveniences. (c)

DURANT, 5022—New 4-room single flat, Murphy bed, tile bath, furnace heat, hardwood floors, garage. $50. (c80)

EMERSON, 4935—4-room, bath, furnace, $32.50, with garage, $35.

EMERSON, 4923A—3-room, bath, newly decorated, $27.50.

EUCLID, 4466—4 rooms and bath, heat furnished; all conveniences.

EUCLID, N. 1900A and 1904A—3-room flats, electric and bath; rent $32.50.
MARTIN & BRETT, 1110 Chemical Bldg.

GARFIELD, 4350A—3 rooms, newly decorated and remodeled; 3d floor; separate meters. DEmar 4375J. (c2)

GENEVIEVE, 4715—4 rooms, gas, bath, electric, $18; good tenant.

GENEVIEVE, 4915A—3 rooms, bath, gas, electric, with bath, $35; adults. (c62)

GILMORE, 5454A—
3 rooms and bath. (c)

GREER, 4601A—
3 rooms and bath.

GREER, 4607—3 large rooms, bath, gas and electric. (c99)

GREER, 4412—5 rooms; bath; new furnace; shades, decorated, $35.

GREER, 4518A—Flat, 3 rooms, bath, gas, electric. C. HILL, Agent, 114 Tyler.

GREER, 5112A—Lovely 5 efficiency, steam heat, weatherstriped; garage; adults; $50.

GREER, 4633A—New 3 rooms, in-a-dor bed; hardwood floors, tile bath, screened back porch; furnace; $42.50. Call Colfax 8867M. (c1)

GREER 5127—Modern 4-room flat; vacant Nov. 1st; $45 with 2 garages; $50; downstairs. Inquire 4316 Lee. Colfax 8893.

GREER, 5232 and 5236—New 4-room flats, with tile bath, hardwood floors; modern in every respect; reasonable; open.
MOUND CITY TRUST CO., Agent.
EVergreen 1000, Union and St. Louis.

HAMILTON, 5664—Modern 4 rooms, bath, furnace; $29.

HAMMET PL., 4832A—4 rooms, tile bath, oak floors; furnace; $45; garage.
DOUGHERTY R. E. CO., 908 Chestnut.

HEBERT, 5570—New modern flat of 4 full rooms, Murphy bed, tile bath; every convenience. $47.50. Open.
W. B. SHELP & CO., City Club Bldg.

FLATS FOR RENT

Northwest

HEBERT, 5628A—3 rooms, just completed, decorated, hardwood floors, tile bath, gas water heater; $37.50.
POMEROY-BERG R. E. CO., EVerg. 7067.

HIGHLAND, 5953—Lower 4 rooms; modern; garage. (c62)

HIGHLAND, 5976A—5 rooms, all modern conveniences; $37.50. (c)

HODIAMONT, 1937—5 rooms, modern, decorated, $35; concessions. CAbany 2557W. (c)

JENNINGS, 8717—New, 3 rooms, bath, furnace; on bus; $35. LAclede 0978. (c8)

KENNERLY, 5378—Attractive 5-room bungalow flat; sleeping porch; garage.

KENNERLY, 4387A—3 rooms, near school. Rent $23. (c)

KENNERLY, 4637—3 rooms, bath, electric and gas; newly decorated. (c)

KENNERLY, 3872A—3 rooms, kitchenette; modern; garage; $40. Lin. 3442W.

KENNERLY, 5972A—3 rooms, kitchenette; modern; garage. Lindell 3472W.

KENNERLY, 4635—5 rooms, bath, electric, $30. (62)

KINGSHIGHWAY, 5081 N.—Modern five room single flat, 2 bedrooms, hardwood floors, tile bath, modern; $55, garage, $5.
WEST END REALTY AND CONST. CO., 3416 Union. EVergreen 6227.

KINGSHIGHWAY, 5089 N. (1st floor)—5 rooms, modern; garage. For owner's address inquire upstairs.

KOSSUTH, 4851—Five rooms, modern; hot-water heat; brick garage. Tyler 3248W.

KOSSUTH, 4830—Single flat, 5 rooms, sunroom, garage, weather strip and newly decorated. (c)

LABADIE, 4834—5 rooms, $40; fine neighborhood. (c65)

LABADIE, 4852—3 rooms, bath, electric, Jefferson 8892. (c80)

LABADIE, 4834—5 rooms, 1st floor, $38; fine neighborhood. (c99)

LABADIE 4075A—5 rooms, bath, furnace, $40. GLICK, Realtors, 822 Chestnut.

LABADIE, 5732—5 and 5 room single; tile bath; clothes chutes, craftex walls; all newest arrangements and conveniences.
CHAMBERLAIN-OWINGS. CAbany 1766

LABADIE, 5125A—Three rooms; hardwood floors; murphy bed; rent $40.
OLIDA GREER, 4 large rooms, hardwood floors, steam heat; rent $50.
BUSH-BURNS. MAin 4527. (c80)

LEDUC, 4741A—5 rooms, hot-water heat. Fine order, $40.
LEDUC, 4838—4-room flat; bath, electric; $35.

LEXINGTON, 5132—5 rooms, modern; Murphy bed; sleeping porch, garage. (c99)

LEXINGTON, 5129—Modern 4-room flat; hot-water heat; garage; reasonable. (c99)

LEXINGTON, 5132—5 beauti

FLATS FOR RENT—South

IOWA, 3421A—3 rooms, bath, hot-water heat, garage; reduced. PRospect 0513. (c4)

IOWA, 1816—4 rooms, tile bath, hardwood floors, furnace, electric; $40. VERNON LAUX, 705 Chestnut. CHes.8300.

ITASKA, 4150—rooms and bath. (c99)

JEFFERSON, 1803A S.—4 bright rooms, bath, modern, $30. PArkview 2198W. (c)

JEFFERSON, 3904A S.—Choice 5 rooms, bath, electric, hardwood, garage; $35. WOLF-POLLACK, 101 N. 6th. MAin 1858.

JUNIATA, 3503 — 5 rooms, bath, steam heat; will decorate. (c62)

JUNIATA, 4158A—4 rooms, bath; garage; hot-water heat.

JUNIATA, 4062—3 rooms, first floor, bath, furnace, garage, $27.50.

JUNIATA 3901—Dandy 5 room flat, tile bath, concessions. (c83)

JUNIATA, 3517—4 large rooms, modern, $35. Riverside 3814.

JUNIATA, 3921—Beautiful 5-room flat just off Grand; garage; rent reasonable. Riverside 3814.

KANSAS, 620—3 rooms, bath, furnace; modern. (c99)

KENNETT Place, 1808—3 rooms, water, gas, electric; $18; adults.

KEOKUK, 3021—4 rooms, newly decorated; bath, hot-water heat; reasonable. (c4)

KEOKUK, 3451—3 rooms; bath, electric; close to 2 car lines. Apply 3515 Furnace. (c62)

KEOKUK, 3847—Large, 3-room, modern flat; oak floors, tile bath; garage. WALTER J. SCHERMAN, 722 Chestnut.

KEOKUK, 3435—Modern 3 large 4-room efficiency; Murphy bed; tile bath, furnace, garage; $45; 2d floor.

KLEMM, 2217 (4200 (Cleveland)—Four rooms, hall room; modern; reasonable.

KLOCKE, 3117—New double flat, 4 rooms, bath, all conveniences. (c)

KLOCKE, 3414—Four rooms, bath, furnace, hardwood floors; newly decorated.

KOSCIUSKO, 3825—Flat, 5 rooms, bath, electric light; finished attic. (c)

LAFAYETTE, 4152A—4 rooms, kitchenette; Murphy bed, decorated. (c)

LAFAYETTE, 4116—5 rooms, garage free. PRospect 2867.

LAFAYETTE, 4167A—4 rooms; Murphy bed; modern; $37.50; open.

LAFAYETTE, 3904A—5 rooms and sun room; modern; garage; adults. (c)

LAFAYETTE, 4325A—6-room bungalow; flat; modern; garage. (c83)

LAFAYETTE, 2323—3 rooms and bath, $25; adults only. (c)

LAFAYETTE, 2806—4-room flat, bath, furnace and garage.

LAFAYETTE, 4142A—3 rooms, kitchenette; bungalow-flat; $40. (c80)

LAFAYETTE, 3237—Modern first floor flat; garage. CHestnut 5603.

LAFAYETTE, 3638A—A nice flat; newly decorated; 5 rooms; very reasonable.

LAFAYETTE, 3142—5 rooms; bath, hot-water heat; garage $45.

LEAHY & FLANKE, 3008 Chestnut.

LAFAYETTE, 3908A—6 rooms, decorated; steam heat; $55. Riverside 8353M. (c99)

LAFAYETTE, 3945—First floor; modern; 4 beautiful rooms, Nov. 15; $40. Main 2553. (c)

LAFAYETTE, 4171A—4 nice rooms, tile bath, hardwood floors, glassed-in sleeping porch, only $42.50.

LAFAYETTE, 4033A—3 modern rooms; newly decorated; furnace; tile bath, hardwood floors; 2 screened porches. (c62)

LAFAYETTE, 3917A—Four rooms, modern; garage; rear entrance; rent $42. HAUER-LUSTKANDL REALTY CO. CHestnut 6125. (c65)

LAMI, 1907—4 rooms and bath, second floor. (c)

LAMI, 1225—4 rooms, bath; $25. (c)

LAMI, 905A—8 rooms and bath; $35. Colfax 5236W.

LA SALLE, 1313—4 rooms, bath, hot water; garage; $25. Parkview 3403. (c)

LEMP, 2031—6 rooms, bath, electric; hot-water; laundry; $35; children welcome.

LEMP, 2703—3 large rooms, newly decorated. (c)

LEMP, 2902-02A — 3 rooms, one has bath; decorated. Riverside 4696W.

LISETTE, 5461—4 rooms, modern, newly decorated. PRospect 2020. (c2)

LOUGHBOROUGH, 4601A—3 large rooms, bath, electric and gas; $30.

LOUGHBOROUGH, 3714—4 rooms, bath, furnace, garage, across Carondelet Park. (c81)

LOUISIANA, 5049A—3 rooms, bath, furnace, garage.

LOUISIANA, 2906—4 rooms, bath, furnace, shades and screens; $40.

LOUISIANA, 2370A—3 rooms, tile bath, electric, furnace; handy to cars.

LOUISIANA, 4764—4 rooms, tile bath, furnace; modern. Riverside 9231W. (c62)

LOUISIANA, 4741A—3 rooms, bath, electric, furnace; garage; $38; vacant Nov. 15.

LOUISIANA, 5215—Modern 5-room efficiency; in-a-dor bed; $45; garage optional. (c80)

LYNCH, 1906—4 rooms, attic, laundry, electric sink. (c)

LYNCH, 2010—4 rooms, $20. Call Evergreen 3826.

LYON, 2830A—3 rooms; electric; $15. Chestnut 8095.

LYON, 2847—2 large rooms, gas, water, electric, white enamel sink, only $12.50.

McDONALD, 3925A—New 5-room efficiency; $45. Phone Riverside 0435J. (c)

McNAIR, 2720A—4 rooms, electric, newly decorated; $25. PRospect 2642. (c68)

McNAIR, 2840—3 rooms and bath; laundry and hot water; $20.

McNAIR, 2714-16—JEFFERSON OR BELLEFONTAINE CARS; 4 ROOMS, NEW ARRANGEMENT, SCREENED PORCH, FRONT PORCH; EVERY CONVENIENCE; ONLY $42.50; JUST BEING COMPLETED; MOVING EXPENSES PAID ON LEASE; AGENT THERE, MAIN 2427. VERSCHLEISER, 608 CHESTNUT.

McREE, 3809—3 rooms, bath, $30; clean; garage. Grand 3787.

McREE, 4254A—4 rooms; newly decorated $40. (c62)

McREE, 4162—Lower 4 rooms; Murphy bed; rent $42.50; inspect. (c62)

McREE, 1202—3 rooms, tile bath, furnace; all modern; new; $30.

McKEE, 4016-16A—Three rooms, modern throughout; rent $37.50.

FEDERER, 2610 Gravois. PRospect 1519

McKEE, 3841 (1st floor)—4 rooms, modern; newly decated; rent $45; two children. Call after 5 p. m. Wednesday.

McKEE, 3805—Newly painted, 4 rooms, gas and electric; $35.

WEST END REALTY AND CONST. CO., 3416 Union. EVergreen 0227.

MAGNOLIA, 3314—5 rooms, garage; reasonable. Riverside 6211J.

MAGNOLIA, 3210—Rent reduced $40; 4 rooms and bath; steam heat.

MAGNOLIA, 3144—Two 4-room flats; modern; 2d floor; $40. (c62)

MAGNOLIA, 3224A—7 rooms, hot-water heat, hardwood floors; carpets. Laclede 7245. (c99)

MAGNOLIA, 3118A — Four large rooms, bath, furnace and garage. Laclede 7245. (c99)

MAGNOLIA, 3226A—Corner 5 rooms, modern; reduced rent. GRand 1077W. (c99)

MAGNOLIA, 3318A—3 rooms, hall room; bath, electric; reasonable; garage. DOUGHERTY R. E. CO., 908 Chestnut.

MAGNOLIA, 3435—1st floor, 4 rooms; 2d fl. 5 rooms, steam heat; completely remodeled; $42.50. Williams, 4000 Chouteau. (c8)

MAGNOLIA, 2843-51—Fine, modern flats, 4 and 5 rooms, bath, furnace, etc.; rent reasonable; work just completed, making them like new.
MOYLE, Realtor, GArfield 7097.

MARCELINE, 3019—New 5-room flat; hardwood floors, tile bath; garage; 47th. (c)

MAURY, 2144—Light, attractively arranged 4 rooms, rear car and bus. (c99)

MAURY, 1903A—Four rooms; modern.
DROZDA REALTY CO., 4006 Chouteau.

MAURY, 2136—4-room flat; 3 and 5 rooms, modern. GRand 8209W. (c99)

MAURY 2125A—4 rooms, bath and furnace; always kept in repair; $45.

MAURY, 2127A—4 rooms, bath, furnace; in A1 condition; rent attractive. JOHN W. GIBSON R. CO., 114 N. 7th.

MAURY, 2305—Two-family flat, 5 rooms, sun parlor; oak floors; steam heat. DOUGHERTY R. E. CO., 908 Chestnut.

MAURY, 2023A—5 rooms and sunroom; modern, in new Shaw Tract, in rear of Shaw's Garden, near stores, car and bus lines; in A1 condition; $45.
WENZLICK, Chestnut 6900.

MENARD, 1319A—3 delightful rooms for $15. WENZLICK, Chestnut 6900.

MENARD, 3214—4 nice rooms, bath; $25. (c)

MERAMEC, 3860A — 4 rooms, dressing rooms; $45.

MERAMEC, 3723—4 rooms, hot-water heat; new; modern.

MERAMEC, 3703—New 4-room efficiency; Murphy bed; Wirsel 4853W. (c)

MERAMEC, 3588A—New 3-room bungalow-flat, sun porch, garage. (c8)

MERAMEC, 2831A—4 rooms, ultra modern; $45; concessions. Riverside 6723.

MERAMEC, 3117—3 rooms, hall room, bath, laundry. Monk's parish.

MERAMEC, 2845—4 rooms, newly decorated; rent reduced; concessions. Laclede 6533.

MERAMEC, 3702—4-5 rooms, sleeping porch; decorate; $42.50. CAbany 4186J. (c62)

MERAMEC, 3801—5 large rooms, modern; facing school; $40.

VERNON LAUX, 705 Chestnut. CHes. 8300.

MERAMEC, 3702—second west; 4 rooms, screened back porch; garage.
GEO. F. BERGFELD CO., INC., 610 Chestnut. MAin 1778.

FLATS FOR RENT—South

MIAMI, 3132A—3 nice large rooms, bath, near Gravois Park; $25.

MIAMI, 3825A—3 nice rooms, bath; fine for couple; reasonable.

MIAMI, 3442A—Upper 3 rooms and toilet, adults; $28. Call Colfax 3244. (c)

MIAMI, 3306—3 rooms, bath, electric, furnace. Apply 3308 Miami; reasonable rent

MIAMI, 3017—First floor; 5 rooms, modern; newly decorated; $45. (c)

MIAMI, 2916—5 rooms, bath, furnace and garage.

MIAMI AND TENNESSEE—New 3, modern; hardwood floors, tile baths; $37.50; open.

MIAMI, 4046—New 4 large rooms; vitrolite bath, refrigeration, hot-water heat, screened porch, garage; very fine. (c80)

MIAMI, 3050—Corner Russell pl., second floor west, 4-room efficiency, hardwood floors; owner on premises Sunday from 10 to 4. After Sunday call Main 2513. (c)

3935 MIAMI

Four rooms, hardwood floors, tile bath, Murphy bed. See JONES BROS., CHestnut 8037, or 3931 Miami st.

MICHIGAN, 3927—Modern; 4 rooms; tile bath; near schools, park.

MICHIGAN, 2858—5 rooms, bath and furnace, $40.

MICHIGAN, 4422 (first floor)—4 rooms, modern; breakfast room; janitor. (c99)

MICHIGAN, 3709A—3 rooms, bath, garage, LAclede 4760. (c99)

MICHIGAN, 2935A—
Five rooms, garage. (c7)

MICHIGAN, 3256—Flat, 3 rooms and bath.

MICHIGAN, 3424—3 and 4 room flats with bath.
HAASE REALTY CO., 921 Chestnut.

MICHIGAN, 4422—4 rooms, breakfast room; modern; steam heat; janitor; rent $42.50. (c)

MICHIGAN, 5709A—3 large rooms, hardwood floors, window fixtures, shades; garage; $43.50; adults. (c)

MICHIGAN, 4532A — Modern bungalow-flat; 4 light rooms; hardwood floors; corner; opposite park; rent $45. (c62)

MINNESOTA, 2620A—Modern 4 rooms, bath, hot-water heat; adults only. (c)

MINNESOTA, 3637—4 rooms, bath, furnace; $40. (c)

MINNESOTA, 3645A—5 large rooms, sleeping porch, hot-water heat.

MINNESOTA, 5517—5 rooms, bath; $25. Apply 4532 Minnesota.

MINNESOTA, 4505—4-room modern, $38. KNOX, 105 N. 7th. CHestnut 8342.

MINNESOTA, 4101A—Modern 5-room flat See owner downstairs. (c7)

MINNESOTA, 3518A—Single 4 rooms and sun room, hardwood floors, modern; very attractive; open Sunday. (c)

MINNESOTA, 2521A—Anapartment style; new 4-room efficiency; heat; janitor; $55 (c)

MINNESOTA, 3548—3 rooms, kitchenette, breakfast room; oak floors; $40. Open. DOUGHERTY R. E. CO., 908 Chestnut.

MINNESOTA, 4052A—Just finished; open Sunday and Thursday. Riverside 4995. (c83)

MINNESOTA, 2615A—Beautiful 3 rooms with sunroom, hot-water heat; latest sanitary fixtures, hardwood floors, garage.

MISSOURI, 2231—4 rooms, bath; $30. LAclede 3390.

MISSOURI, 3825—3 rooms, electric, gas, water; rent $12. (c)

MORGANFORD, 4452—First floor 4 rooms, modern, garage. Inquire 3615 Juniata street.

MORRISON, 1024—4 rooms; bath and toilet.

NEBRASKA, 3631A—4 rooms; garage; all conveniences. PRospect 2634. (c99)

NEBRASKA, 4461—5 ROOMS, FURNACE, BATH, NEWLY DECORATED. (c2)

NEBRASKA, 2818—4 rooms and bath, with or without garage.

NEBRASKA, 2238A—3 large rooms; newly decorated; bath and electric.

NEBRASKA, 4141—3 room flat, tile bath; electric; $25. (c)

NEBRASKA, 2915—3 bright, clean rooms, toilet; electric, large yard.

NEBRASKA, 3185—4 rooms and bath. Call LAclede 5017.

NEBRASKA, 3342—3 rooms; bath, electric and large laundry.

NEBRASKA, 3231A—5 rooms, bath, furnace. LAclede 7792. (c)

NEBRASKA, 2630A—5 rooms and bath, furnace; garage, $40.

NEBRASKA, 4847-53—3 rooms, tile bath, furnace, electric icebox; janitor service outside; public lights; $42.50.
MIAMI, 2902—Same.
WYOMING, 2002A—New; 3 rooms, tile bath, furnace; near park; $38. (c)

NEOSHO, 3449—4 rooms, bath, electric; garage; $30. Riverside 2407J. (c)

NEOSHO, 3410A—4 rooms, hall room, bath and furnace, $35. Victor 0906. (c99)

NEWSTEAD, 1411 S.—3 rooms, $22.
DROZDA REALTY CO., 4006 Chouteau.

NINTH, 2423 S.—3 rooms, electric, water, $15. decorated. (c)

NINTH, 1304A S.—3 rooms, toilet, bath, attic; electric; $25.

NINTH, 1220 S.—4 rooms, upper, modern; $25. (c6)

NINTH, 1507-07A-09 S.—3 rooms; $17 each. GLICK Realtors, 822 Chestnut.

NINTH, 1022A S.—4 rooms, electric; $22. GLICK Realtors, 822 Chestnut.

NINTH, 2121A S.—3 rooms, water, electric; newly papered and painted; $13. (c)

OHIO, 3717A—Heated 4 rooms, bath; $40; adults; garage optional.

OHIO, 1619—3 rooms, toilet, laundry; rent $22.50.

OHIO, 3720—3 rooms, gas, electric, laundry; water.

OHIO, 3733—3 rooms and bath; rent $42.50.

YOUNG-SHOSS REALTY & INV. CO., 4201 Easton. LIndell 5336.

O'MEARA, 3050—Large rooms, screened in back porch, furnace, strictly modern; rent reasonable.

OREGON, 2124A—3 rooms, bath, furnace, garage; $35. Parkview 7105W. (c)

OREGON 3728—4 rooms and electric.

OREGON 3538—4 rooms down, hardwood floors, tile bath, furnace.

OREGON, 4038—3 rooms, tile bath, hot-water heat; modern; garage; vacant; downstairs, 4036 upstairs. Bergin Main 4499

OREGON 2843—4 rooms, modern, garage; adults, reasonable. Victor 0801M (c99)

OSAGE, 2628A — 3 rooms, gas, electric, screens, shades, laundry; $23.

OSAGE, 3462A—Three rooms, bath, garage $32.50.

OSAGE, 2834—Flat, 5 rooms, furnace, electric, bath, garage. (c99)

OSAGE, 2734-36—4 large rooms, bath, electric, porch and sink; $35.

OSAGE, 3402A—3 nice large rooms, bath, furnace, garage; rent reasonable. (c83)

OSAGE, 3515—3 large rooms, bath, furnace; $42.50; near Tower Grove Park.

TENNESSEE, 3638A—5 rooms, bath; furnace; garage; very fine. (c62)

TENNESSEE, 3146—5 rooms, electric, will decorate. (c)

JOHN J. BEARDON, INC., 111 N. 10th.

SHENANDOAH, 3842 — Modern 5-room flat with sleeping porch, newly decorated, first floor. PRospect 1927.

SHENANDOAH, 3846—5-room flat, modern; furnace, separate laundry; 4 car lines; reasonable.

SHENANDOAH, 4522—First east; four rooms, Murphy bed; open.
GEO. F. BERGFELD, INC., 610 Chestnut st. MAin 1778.

SHENANDOAH, 4001A—8 large rooms, modern; desirable location; brick garage; rent reasonable; by MARTIN BARRY R. E. CO., 706 Chestnut. CHestnut 5634 (c)

SHENANDOAH, 2928A—7 rooms, modern conveniences; 2 rooms on 3d floor with running water; ideal to exhibit; in choice location; in reasonable rent.
WENZLICK, CHESTNUT 6900.

SHENANDOAH, 3564—Second floor; 3 rooms, bath, gas and electric; possession Nov. 1; $30.

EUGENE J. ALTHEIMER, WILLIAMS & CALMER, INC., 817 Chestnut st.

SIDNEY, 2835A—3 rooms, bath, electric. PRospect 3492.

SIDNEY, 2200-02—3 rooms, gas, electric; good condition.

SIDNEY, 2316A—3 rooms, bath, furnace, will decorate; $36. Victor 0832. (c8)

SIDNEY, 3005A—4 rooms; bath; gas, etc. DARROUGH R. E. CO., 112 N. 7th.

SIDNEY, 1915A—4 rooms and bath, $33.

SIDNEY, 2025—4 rooms, toilet, gas, electric; $20. PRospect 8586.

SIDNEY, 1308—2 nice, bright rooms, electric, gas; also 2 rooms furnished; clean. Victor 1899. (c)

SIMPSON PL., 1737—5-room efficiency; modern flat; $40. Riverside 4242.

SIXTH, 1429A S.—3 rooms, gas and electric; good condition. See 4341 Delmar.

SPRING, 3555A S.—Modern 3 rooms; garage optional. Hiland 2047.

SPRING, 3191A S.—Six rooms, modern; corner flat; rent reduced.
JOHN J. BEARDON, INC., 111 N. 10th

SPRING, 3150—Second floor, five rooms and bath; modern conveniences; newly decorated; $45.

SPRING, 3738 S.—6 rooms, tile bath; hardwood floors; heat; furnace; garage. DETERING, 3267 Gravois. PRospect 4234

ST. ANGE, 1019A—You cannot equal this for $25; 4 rooms, bath. Arcola hot-water heat, and will put in A1 condition.
WENZLICK, CHestnut 6900.

ST. VINCENT, 3106A—3 rooms, bath; newly decorated; near Tower Grove Park. (c)

ST. VINCENT, 2621A—5 lovely rooms, bath, electric; $35. Victor 0957. (c8)

ST. VINCENT, 2968A—6 rooms and bath.
WM. J. HOLDOWAY & CO., 722 Chestnut

ST. VINCENT, 3014A—3 rooms, bath, electric. Call CAbany 4053. (c)

ST. VINCENT, 3014A — 5 large rooms, closets, furnace, bath, electric $40. (c)

ST. VINCENT, 2722—3 rooms, toilet, bath. Call CAbany 4053. (c)

ST. VINCENT, 3220A—4 rooms, bath and electric; $32.50.

ST. VINCENT, 3006—Second floor, 5 rooms and bath; newly decorated.

TENNESSEE, 3630A—4 rooms and bath; very reasonable. (c99)

TENNESSEE, 3524A—New flat, 5-room efficiency; heat furnished, garage, $50.

TENNESSEE, 3531—Modern; 5 rooms; all conveniences; garage; low rent.

TENNESSEE, 2636A—5 rooms, bath; furnace; $42.50; near Tower Grove Park.

TENNESSEE, 3517A—3 dandy rooms; electric, BRINKOP, LAclede 3040. (c)

TENTH, 2711 S.—2 rooms, third floor; newly painted, decorated; laundry.

TENTH, 1808 S.—4 rooms, $20; 3 rooms, $13; electric.

TENTH, 1314 S.—3 rooms, bath, electric, $20. Call 2108 Sidney.

TENTH, 2735 S.—3 rooms, electric, $18.
JOHN H. ABBOTT, Realtor, 709 Chestnut.

TEXAS, 2712A—3 rooms, bath and furnace; $32.

TEXAS, 2914—4 rooms and bath; gas, electric, second floor, newly decorated.

TEXAS, 1642A—Four rooms, bath; rent $30.

TEXAS, 1639—4 dandy rooms; garage; $35. GRand 2837J. (c)

THIRD, 2004 S.—3 rooms, 2d floor, $10. Apply 216A Lesperance.

THIRTEENTH, 3240A S.—3 rooms and sunroom; $18. Adults. (c)

THIRTEENTH, 2633—4 rooms, gas, electric; laundry; rent $25.

THIRTEENTH, 3315A S.—3 rooms, bath, furnace; $36; garage, $4.

STANDARD REALTY CO., 3548 S. Grand.

THIRTY-EIGHTH, 4305A S.—4 large rooms; modern; garage; open. Riv. 4062J

THIRTY-NINTH, 1517A S.—4 rooms; electric, bath; $40. (c)

TOWER GROVE, 1634—Six-room modern flat. CHestnut 5603.

TOWER GROVE, 1219—3 rooms and electric; first floor; $22.50.
VERNON LAUX, 705 Chestnut. CHes. 8300.

TWELFTH, 1340 S.—3 rooms, electric; $16. STEPHEN SACM, 625 Chestnut.

TWELFTH, 1714 S.—3 large rooms; $22.50 per month. Victor 0957. (c8)

TWELFTH, 1514A S.—3-room furnished flat; $26. GArfield 3494. PArkview 4307W. (c62)

TWELFTH, 1512 S.—3 rooms, first floor, $17; 4 rooms, $22.50. GArfield 3494. (c62)

TWELFTH, 1807 S.—3 light rooms; gas, electric; decorated; attic; rent reduced. (c99)

TWELFTH, 2230-32 S. — 5 rooms and bath; in first-class condition; toilet and bath $30. (c83)

TYROLEAN, 4602A (At 6800 Gravois)—3 rooms and bath $25; garage, $4.

UTAH, 1959—3 rooms and bath; also garage. (c)

UTAH, 3925A—7 large, light airy rooms, sunroom; rent reasonable; garage. (c99)

UTAH, 2011—4 rooms, bath, furnace.

UTAH, 3900A—4 rooms and sunroom; with Murphy bed. Riverside 5076M. (c)

UTAH, 3506A—5 rooms, hot-water heat; bath reasonable. Riverside 4096W

UTAH, 3870—5 rooms, first floor, garage optional; vacant Nov. 1; tenant will show. Call owner, CAbany 7205W. (c)

FLATS FOR RENT—South

VANDEVENTER, 1724 S.—4 rooms, tile bath; hardwood floors; rent $35.

VERMONT, 6322—6 rooms, bath, laundry, garage, $35. Riverside 5431.

VICTOR, 2140—New 4-room flat, $45; modern.

VICTOR, 2816—
Three rooms, bath, $25.

VIRGINIA, 3054—Modern 3 rooms, bath; steam heat; garage. PRospect 0536. (c2)

VIRGINIA, 3008—3 rooms, 2 pantries, gas, electric fixtures, $19.

VIRGINIA, 4110—5 rooms, bath, furnace; rent reasonable.

VIRGINIA, 3006—4 rooms; bath; laundry; hot water; $30.

VIRGINIA, 4804A—Modern 5-room hot-water heated flat; reasonable rent.

VIRGINIA, 2315A—5 rooms; good condition; bath, hot-water heat; $40. CHestnut 6125.

VIRGINIA, 2805A—3 nice light rooms, bath, electric, only $30. SCHWEXKER REALTY CO., 1123 Chestnut.

VIRGINIA, 2611—North; 4 rooms, breakfast room; steam heat; $42.50.
WM. J. ABBOTT R. CO., 806 Chestnut.

VISTA, 4040—3 rooms, bath, garage; modern; tile bath, furnace; adults; $37.50.

KINGSHIGHWAY S. 5836—3 rooms, modern; garage.

KINGSHIGHWAY, 5819A S.—At Rhodes, 6-room efficiency. Rent reduced.

KINGSHIGHWAY, 5130 S. W.—3 rooms, tile bath, hardwood floors, hot water furnace.

LANSDOWNE, 5229A—Five rooms, bath, sleeping porch, garage; rent reduced

LANSDOWNE, 5239—5 rooms, heat furnished; $50.

LANSDOWNE, 5024—6 rooms, modern; garage, near Kingshighway street car, bus

LANSDOWNE, 4943A—4 rooms, modern; garage. Open. (c37)

LAWN, 4212—New 4 rooms, 5-room efficiency; screened porch, modern, garage.
GRand 4625M. (c)

LINDENWOOD, 4870A—5 rooms, bed, room, laundry, beds, steam heat, $43. CAbany 1151W.

LINDENWOOD, 5049A—BEAUTIFUL 4 ROOMS, TILE BATH; SPECIAL FLAG-TEERED IN LIVING ROOM; SHOWERS; HOT-WATER HEAT. RALPH DARR, RIVERSIDE 5440. (c)

McCAUSLAND, 1319—2d floor, 5 rooms and screened porch; bath, electric, furnace. OTTO TIETJENS, 722 Chestnut st.

MANCHESTER, 6547A—3 rooms, 2d fl., $20. E. A. BOKERN, Fullerton Bldg.

MARDEL, 5018A—4 rooms; newly decorated.

MARDEL, 4977A—Five rooms; rent reduced.

MARDEL, 4959A—3 rooms, garage, modern; open. Riverside 5885. (c)

MARDEL, 5062A—5 rooms and sun parlor; new; vacant Nov. 1. (c)

MARDEL, 5043 TO 63—New, 5 rooms, hot-water heat, tile bath, basement, garage; 30-day concessions. Riverside 5885. (c)

MARDELL, 494—4 rooms, Murphy in-a-door bed, new linoleum; modern, $46. PRospect 9283. (c)

MARDELL, 4972-74—2 lower 4-5 room efficiencies; modern; steam heat; garage. GRand 4972, Hiland 4086. (c83)

MILENTZ, 5515—8 rooms, new; all modern conveniences. Hiland 8628. (c99)

MILENTZ, 5444—Beautiful 5-room single flat; newly decorated; shower bath, garage. Riverside 8794J

MURDOCH, 5223—3 rooms, tile bath and furnace. Riverside 1964W.

NAGEL, 5204—1st floor, 4 rooms, hardwood floors, hot air heat; bath; $40. (c8)

NEOSHO, 5244A-48A—Southampton, 3 large, clean rooms, bath, shades, $32.50.

ODELL, 4721A—7 rooms, water, electric; open; $27.50. ZINK, 2205 S. Kingshighway.

ODELL, 4966—5-room efficiency; garage; janitor; modern. PRospect 2484. (c2)

ODELL, 5383—3 rooms, gas, electric; $20

ODELL, 4938A—3 rooms; bath; electric; garage, garage, $40. Riverside 3650R. (c67)

OLEATHA, 5018—3 rooms, modern, Murphy bed; garage. LAclede 3794.

OLEATHA, 5035—New, modern, 5-room efficiency, hot-water furnace, decorated; garage, $55. (c99)

PARKER, 4980—3 rooms, modern; newly painted; $36. PRospect 9283. (c)

PARKER, 5038—New; 5 rooms; hot water heat, modern; all conveniences. (c)

PARKER, 4964—New single; 5 rooms; hot-water heat; garage; reasonable. (c65)

PARKER, 4958—4-room bungalow; all conveniences.

PERNOD, 4933-37—Kingshighway hills; new single flats 5 and 6 rooms; open Sunday. GRand 8431 (c)

PERNOD, 4984—New 5-room efficiency; Murphy bed, hardwood floors, tile bath; $50; garage $5.
WEST END REALTY & CONST. CO., 3416 Union. EVergreen 0227.

POTOMAC, 4980—Modern 5 rooms; second floor. Hiland 2397.

POTOMAC, 4968—NEW 3 ROOMS, HOT-WATER HEAT; GARAGE; REFRIGERATOR; $105. (c)

4980 POTOMAC—NEW FIVE ROOMS, GARAGE
Tile bath, screened-in porch, brick mantles, hardwood floors; rent reduced; open.
E. J. CORNWELL R. E. CO., 111 N. 7th.

REBER PL., 4988A—3 rooms, tile bath, hardwood floors and furnace; rent $37.50. Call Riverside 7692J.

REBER PL., 4985—4 rooms, furnace; Ruud hot-water heater; $45.
MATHEWS REAL ESTATE CO., Second floor. 615 Chestnut.

REBER PL., 1901A—3 large, modern; newly arranged rooms; furnace, gas, water heater, tile bath, other features; garage optional; $38; terms. Laclede 8341. (c2)

RHODES, 5422—Flat, just completed, 3-3 rooms, private entrance, tile bath, shower, bed, hot-water heat. Call Laclede 4039. (c99)

ROBERT, 4961—New flat, 4 rooms, hardwood floors, bath, furnace, garage.

SCHAEFFER PL., 2017—New, modern 3-room flats. W. F. KELL, 4060 Choutea. GRand 1257. (c)

SHAW, 4922—One block west of Kingshighway; 4-room flats; bath, hot and cold water; only $27.50. Apply superintendent Lumber Co., 2200 S. Kingshighway. (c7)

SOUTHWEST, 5929—4 rooms, hardwood floors, furnace, electric, tile bath, etc. $45; open.
VERNON LAUX, 705 Chestnut. CHes.8300.

SUTHERLAND, 4944—3 rooms, bath, sunroom; $60; garage optional.

THOLOZAN, 5080A—New 5-room flat; rent reasonable to adults only. (c)

THOLOZAN, 4983A—New, 5 rooms and sunroom, hardwood floors, hot-water heat; garage. Riverside 0023. (c8)

THOLOZAN, 5033A—Northampton; 5 rooms and sunroom; strictly modern.
AUG. H. GERLING R. CO., 7202 Chestnut.

5026 THOLOZAN

New 5-5 rooms; hot-water heat; very modern. DARR, GRand 5247. (c62)

WINONA, 5004 (Northampton)—6 beautiful rooms; modern; newly decorated. (c62)

WINONA, 5035A (Northampton)—Five rooms, bath, steam heat, sleeping porch, new, modern; $65 month including garage.

WINONA, 4917 (Northampton)—4-room efficiency; $37.50; strictly modern. PRospect 7830.

WIESEHAN, 4910—Just off Kingshighway; modern 4 rooms and sunroom. (c)

BEAUTIFUL NEW BUNGALOW FLATS, 5029 to 45 Finkman; 5 rooms; low rent. Hiland 2645. PArkview 4117R. (c99)

PARGAIN.
3632 Watson, new ultra-modern delightful 4 rooms and sun room; garage. Hiland 1797. (c)

NEW MODERN FLATS.
5066 Lindenwood, 5 rooms. 5058 Lindenwood, 5 rooms; see RICHARDSON 5200 Nottingham. Riverside 4267. (c2)

BARGAIN.
3632 Watson; new ultra-modern delightful 4 rooms and sunroom; garage. Hiland 1797. (c2)

RENT REDUCED TO $37.50—BRAND-NEW—3918-22 Hereford (1 block west of 4200 S. Kingshighway)—Five modern rooms, hardwood floors, Crafter walls, tile bath. Murphy beds; representative on premises. GLICK, Realtors, 822 Chestnut st. MAin 4192.

IN NORTHAMPTON

5068 Theiszan av., new, lower 5-room single flat; garage; modern. Open. (c)

ROOMS ON FIRST FLOOR

SINGLE FLAT, JUST FINISHED
SOUTHERN EXPOSURE, READY TO OCCUPY
5066 Lindenwood (Northampton): 5 very attractive large rooms on first floor; in single flat; woodwork in walnut; hardwood floors throughout; hot-water heating system; bedroom on south side, also leads onto extra large sleeping porch; fruit cellar; garage; convenient; rent $65; adults preferred; will lease. Owner 2d floor.

West

ABERDEEN, 1016—New, 5 rooms, sun parlor, hot-water heat; garage; near Forest Park. Hiland 2382.

ABERDEEN, 1024—New, modern 3 large rooms, front and rear porches, separate entrance. Hiland 2822. (c)

ALAMO, 7111—5 large rooms, tile bath, steam heat, hardwood floors. (c99)

ALAMO, 7119—5 rooms, sun parlor, oak floors, electric heat; garage $55; open.
DOUGHERTY R. E. CO., 908 Chestnut.

AMHERST PL., 1253A—Corner of Julian. 1 block east of Hodiamont; 4 large, light rooms and furnace; rent $40. Colfax 9227.

ARCO, 4453A—3 rooms, bath, gas, electric; laundry; rent $25.

ART HILL PL., 1034A—4-room, 5-room efficiency; screened-in porch; modern. Hiland 3684

AUBERT, 1136—4 rooms, newly papered, toilet in basement; $40. (c62)

AUBERT, 1345A—Modern 4 rooms; rent reduced, Colfax 7812W. (c)

AUBERT, 2004A—6 rooms, tile bath, furnace; reduced, $45; newly decorated. (c3)

FLATS FOR RENT—West

AUBERT, 1395—Four rooms, bath, furnace. FOrest 6026W.

AUBERT, 1112—3 large rooms on first floor; possession Nov. 1.
FRANCIS-PERRY-RUTH, 110 N. 7th.

AUBERT, 794A—Also 4044 Suburban Trucks, new building, 3 rooms, modern; open.
SAVINGS TRUST CO., FOREST 8240.

4500 AUDUBON AV.
Just east of Euclid; large rooms and closets, hardwood floors, good condition.
W. J. CORNWELL R. E. CO., 111 N. 7th.

BARTMER, 5041A—Beautiful, 7 rooms; furnace heat; new painting, decorating; reasonable rent.

BAYARD, 1323—5 rooms; electric, furnace, bath; very reasonable. (c)

BAYARD, 1345A—3 large rooms; modern; $42.50.
EDMUND N. DAVIS 1125 Chestnut.

BELT, 1332—6-room modern flat, newly decorated; rent reduced; Emerson and Francisca Schools. (c)

BERTHOLD, 4986A—4 rooms, bath, furnace; garage.
HAASE REALTY CO., 921 Chestnut.

BIG BEND, 1315—3 rooms, tile bath, steam heat.
KEMPLAND REALTY CO.,
Clayton and Big Bend rd. Hiland 1919

BLACKSTONE, 1335—4 rooms, first floor, all modern conveniences. (c)

BLACKSTONE, 1314A—5 large, light rooms; hardwood floors; garage; $47.50.

BLACKSTONE, 1328A—5 rooms; large closets; good condition; adults.

BLACKSTONE, 1397—4 rooms; modern; reception hall; hot water; reasonable. (c2)

BLACKSTONE, 1242A—4 rooms, breakfast room, hardwood floors, tile bath; all modern; $45. (c)

BLENDON PL., 2346 (block east Limit car loop, near Manchester)—4 nice rooms and kitchenette; bath, electric, furnace; Murphy bed; hardwood floors, $40; includes garage, $45 without.
CHAS. L. WEBER, 119 N. 7th.

BONHOMME, 8018 (Clayton)—New four rooms, modern; $42.50. GRand 4880M. (c83)

BOYLE, 1124A S.—4 rooms, electric, $25. GRand 0593. (c)

BOYLE, 572 N.—2d floor, 4 rooms, hardwood floors, steam heat; $45.
ANDERSON-STOCKE-BUERMANN.

BOYLE, 3514 N.—5 rooms, bath, electric, $40.
Frank J. Frick R. E. Co., Wainwright Bldg

BOYLE, 4 N.—3 rooms, bath, hot water and heat furnished; janitor; $37.
H. GAMBRILL & CO., 1708 Arcade Bldg.

BURD, 1401—3 rooms, 2d floor; all modern. Colfax 6483.

CABANNE, 6249—4 rooms; hot-water heat furnished. CAbany 4053M.

CABANNE, 6221A—5 rooms, bath, furnace, $40.
WEST ST. LOUIS TRUST CO.,
Easton and Sarah.

CABANNE, 5028—6 rooms, bath, furnace; newly decorated, $50.
A. A. STEINLAGE R. CO., 722 Chestnut. (c62)

CASS, 3651—5 wonderful rooms; everything different; garage; $40. (c2)

CATES, 5715A—6 light rooms, hot-water heat, hardwood floors, tile bath. (c65)

CATES, 5192A—6 large rooms, modern, $45. Owner, TYler 2852R. (c)

CATES, 5007A—6 rooms; bath; furnace; $60. BARNGROVE & SPECHT, 112 N. 7th

CATES, 5155—6 rooms, modern, newly decorated; rent reduced. FOrest 5143J

CATES, 5651A—4 rooms and sunroom, new, hard

FLATS FOR RENT—West

LOUISVILLE, 1120—Five rooms, sun-porch; $50; newly decorated.
McKINLEY, 4538—3 rooms, bath, range; also 3-room cottage.
McMILLAN, 4716A—Six rooms, bath; conveniences; rent reasonable.
McMILLAN, 4559—5 rooms, newly decorated and painted; rent reduced.
McMILLAN, 4751—5 rooms, bath; entrance; rent very reasonable.
Frank J. Frick R. E. Co., Wainwright Bldg.
McPHERSON, 5926—5 attractive rooms, first floor; newly decorated; entrance; reasonable rate; heat furnished; $65. CAbany 1289R.
McPHERSON, 4012—6 rooms, bath; garages; $55.
SPEED REALTY, 3740 Lindell.
McPHERSON, 6032—Upper 6 rooms, water heat; newly decorated; rent reduced. Koch's, Washington U.; $65. CAbany 1686J3.
MANCHESTER, 5241A—5 rooms, bath; new; garage; $45.
MANCHESTER, 4527A—3 large rooms, bath, furnished; rent $12. GRand 0260.
NICOLAS, 616 Chestnut. JOseph 0057.
MANCHESTER, 4529A—3 large rooms, bath; rent $35. GEO. T. LAS, 616 Chestnut.
MANCHESTER, 4518A—A wonderful 6-room flat with bath and electric; stores and car line; will put in A1 condition; reasonable.
WENZLICK, CHestnut 6900.
MAPLE, 5850—5 rooms, reception hall, hot water; beautiful location.
MAPLE, 5625—5-room efficiency, first floor; modern; rent reasonable.
MAPLE, 5606—6 rooms, newly decorated; modern conveniences.
MAPLE Pl., 1116—4 large rooms, newly decorated; reasonable. Call Sunday; newly decorated; CHestnut 5258.
MAPLE, 5011—Beautiful, clean, sunny; excellent condition; $37. Apply to be seen to be appreciated; conveniences; must be seen to be appreciated.
MAPLE, 5624—Splendidly arranged 5-room flat, first floor. 9 rooms. KEY 9191.
MAPLE, 4920 — 6 rooms, bath, garage; floor furnace; A1 condition; open day; rent reduced.
ALBERT T. TERRY & CO., 823 Chestnut.
MAPLE, 5817A—6 LARGE ROOMS; SUNNY CORNER; BATH, FURNACE; NEWLY DECORATED; $52; GARAGE. BELLIS, CHESTNUT 6958.
MARYLAND, 4246—6 rooms, porch; modern; reasonable. 6 rooms, porch; modern; reasonable. JEFferson 3196.
MARYLAND, 4134A—5 large rooms, bath, furnace; sunny; low rent. SHUPERT REALTY CO., 814 Chestnut.
MONTCLAIR, 1329—5 rooms; bath; good condition. Owner, 1st floor 2.
MONTCLAIR, 1329 — 5 rooms; bath; floors; refined. Forest 4969M.
NEWBERRY TER., 4040A—7 rooms, garage; month's rental; open Monday.
NEWBERRY TERRACE, 4721—Lower floor, 5 rooms, bath, furnace; $40. HALL REALTY CO., 4715 Easton.
NEWCOMB Pl., 4739A—Half of flat, 5 rooms, bath, heat, light; $25; 1 block north of Page.
NEWCOMB Pl., 4734A — Beautiful 6 rooms; modern; garage optional; one block near Page.
NEWSTEAD, 740-742 S.—3 rooms, garage. Call FOrest 5493.
NEWSTEAD, 1308 N.—4 rooms, bath, etc.; $32.50.
ANDERSON-STOCKE-BUERMANN, 808 Chestnut st.
NEWSTEAD, 3346 N.—6 rooms, bath, garage. New Cathedral parish; $45.
A. A. STEINLAGE R. CO., 722 Chestnut.
NEWSTEAD, 1630-32 S.—3 rooms; bath; rent $24; will be newly papered and painted. $36. Mr. Duncan, 1220 Locust.
NORFOLK, 4426 N.—3 rooms and bath; $30. Victor 0965.
OAKLAND, 4533A—5 rooms, bath, garage; $40.
OAKLAND, 4440—3 light, cheerful rooms; bath and electric; $30. Apply WENZLICK, CHestnut 6900.
OLIVE, 4100A—3 rooms, bath, electric; JOHN J. NEARDON, INC., 111 N. 10th.
OLIVE, 4133A—6 rooms, bath, electric; rent reduced.
OLIVE, 4218—Second floor, 5 rooms; convenient; very reasonable.
L. ALTHEIMER, WILLIAMS & CALMER, INC., 817 Chestnut st.
OLIVE, 4062A—Nice rooms, steam heat; $60. MATHEWS REALTY ESTATE, second floor, 615 Chestnut.
OLIVE, 4213—6 rooms, bath and garage; $45; newly decorated.
KEANE & FRANKE, 1008 Chestnut.
PAGE, 4368A—Nice rooms, bath, electric; good condition; $40.
PAGE, 5085—5-room lower and 4-room upper; modern; open.
PAGE, 3702—5 rooms; tile bath, heat; $50 month.
PAGE, 5947—6-room flat, newly decorated; $30 month.
PAGE, 5100—5 rooms, bath with range; rent reasonable. FOrest 7352.
PAGE, 6735—5 rooms, bath, hot-water heat; excellent; rent $60.
PAGE, 4216W—5 rooms, cheap rent; good neighbor.
PAGE, 5957—5 rooms; low rent; decorate, etc. Chestnut 8903.
PAGE, 5032A—7 rooms, modern; excellent garage; rent reduced.
PAGE, 4538—5 rooms, bath; alcoves; $42.50. EASTON-GLICK, 822 Chestnut.
PAGE, 4650—3 rooms and bath; $40.
PAGE E. & R. G. SCOTT, 800 Chestnut.
PAGE, 3728—3 and 6 rooms, bath; $20 and $30.
PAGE, 3949A—6 rooms; bath, gas, electric; newly decorated; open.
PAGE, 5207A—5 rooms, bath, newly decorated; $40; to see.
WOLF-POLLACK, 101 N. 8th. Main 1858.
PAGE, 3740A—6 rooms, bath; rent $40. HAASE REALTY CO., 921 Chestnut.
PAGE, 3808A—6 rooms, bath, gas, tile; furnace; good condition; $42.50.
MORRIS AACH R. CO., Inc., 826 Chestnut.
PAGE, 4604—4 rooms and sleeping porch; hot-water heat. $70.
PAGE, 3934 — 5 rooms, bath, furnace; $35. FRANK-RICE REALTORS, 6262 Delmar. JONES, Evergreen 2914 N.
PAGE, 3874A—5 rooms, nice condition; $35. MATHEWS REALTY ESTATE, second floor, 615 Chestnut st.
PAGE, 5224-26—New 4 rooms, screened porches; $40; rear door open; give key.
PAGE, 4143-55—First or second floor; large rooms, bath; only $27.50.
PAGE B., SHELP & CO., City Club Bldg.
PAGE BL., 5018—6 rooms, bath, electric light, furnace, all newly decorated; $40.
PAGE, 3751A—5 rooms, bath, range; unfurnished. MENAMY R. E. CO., 1308 N. Grand.
PAGE, 4287A—6 rooms, bath, furnace; rent $45.
WEINBERG & JONES, REALTORS, 2914 N. Union.
PAGE, 4556—5-room efficiency flat; steam heat, screened porch; janitor service; $50. Open; conveniences; cars; 6200 Delmar.
PENNSYLVANIA, 7200—3 rooms; bath; electric; gas; conveniences; cars; $35.
PENNSYLVANIA, 1071A—Modern 4-room apartment; reasonable rent. Riverside 5210.
PERSHING, 5515—3, sunny rooms; $35. FRANCISCUS, Main 4900.
PERSHING, 6024—6 large rooms and sleeping porch; steam heat; garage; $75; open for inspection. B. SHELP & CO., City Club Bldg.
PINE, 6286A—3 rooms and bath, newly decorated; in perfect condition; rent right.
PINE, 5052—6 rooms; newly decorated; $45. Concession to desirable party.
PINE, 5863—3 nice rooms, bath, etc.; $30.
DOCKERY & SON, 1002 Chestnut.
PRAINE Pl., 5941A—5 rooms; garage; $45.
RAY, 1420—Four rooms, bath, range; rent reduced to $35.
REAL ESTATE CO., 4715 Easton.
RONITA, 6435 — 7 rooms and sleeping porch; three bedrooms, hardwood floors, bath, hot-water heat; newly decorated.
SPECIAL CONCESSION ON LEASE.
WOLF-POLLACK, 101 N. 8th. Main 1858.
ST. ANN, 5830—Elegant 8 rooms; 3 baths; hot-water heat; garage; $100.
ST. LOUIS NEWS REAL ESTATE CO., rent dept., 615 Chestnut st.
SARAH, 1377—3 large, light, cheerful rooms; bath; adults.
SARAH, 1386—Modern 4 rooms, bath, furnace; modern; $35.
SARAH, 1386—Modern 4 rooms, bath, electric; $35.
SARAH, 1418 — 5 rooms, all modern conveniences; newly decorated; rent reasonable.
SHENANDOAH, 3691—4 rooms, modern, bath; adults; garage optional.
SHENANDOAH, 6046A—3 rooms and bath; newly decorated; $25.
SHERIDAN, 4305A—4 rooms, gas, electric, newly decorated; $40; to adults.
SHERIDAN, 5207A—5 rooms, bath, newly decorated; $40; to adults.
SOUTHWELL, 3740A—6 rooms, bath; rent $40. HAASE REALTY CO., 921 Chestnut.
SOUTHWELL, 3808A—6 rooms, bath, gas, tile; furnace; good condition; $42.50.
MORRIS AACH R. CO., Inc., 826 Chestnut.
SOUTHWELL, 4026—4 rooms and sleeping porch; hot-water heat. $70.
SPRING, 3934 — 5 rooms, bath, furnace; $35. FRANK-RICE REALTORS, 6262 Delmar. JONES, Evergreen 2914 N.
SPRING, 3874A—5 rooms, nice condition; $35. MATHEWS REALTY ESTATE, second floor, 615 Chestnut st.
SPRING, 5224-26—New 4 rooms, screened porches; $40; rear door open; give key.
SPRING, 4143-55—First or second floor; large rooms, bath; only $27.50.
SPRING BL., B. SHELP & CO., City Club Bldg.
SPRING BL., 5018—6 rooms, bath, electric light, furnace, all newly decorated; $40.
SPRING, 3751A—5 rooms, bath, range; unfurnished. MENAMY R. E. CO., 1308 N. Grand.
SPRING, 4287A—6 rooms, bath, furnace; rent $45.
WEINBERG & JONES, REALTORS, 2914 N. Union.
SPRING, 4556—5-room efficiency flat; steam heat, screened porch; janitor service; $50. Open; conveniences; cars; 6200 Delmar.
PENNSYLVANIA, 7200—3 rooms; bath; electric; gas; conveniences; cars; $35.
PENNSYLVANIA, 1071A—Modern 4-room apartment; reasonable rent. Riverside 5210.
SPRING, 5515—3, sunny rooms; $35. FRANCISCUS, Main 4900.
STANDARD, 6024—6 large rooms and sleeping porch; steam heat; garage; $75; open for inspection. B. SHELP & CO., City Club Bldg.
STANDARD, 6286A—3 rooms and bath, newly decorated; in perfect condition; rent right.
STANDARD, 5052—6 rooms; newly decorated; $45. Concession to desirable party.
STANDARD, 5863—3 nice rooms, bath, etc.; $30.
DOCKERY & SON, 1002 Chestnut.
STATE Pl., 5941A—5 rooms; garage; $45.
TAYLOR, 1420—Four rooms, bath, range; rent reduced to $35.
REAL ESTATE CO., 4715 Easton.
TERRY, 6435 — 7 rooms and sleeping porch; three bedrooms, hardwood floors, bath, hot-water heat; newly decorated.
SPECIAL CONCESSION ON LEASE.
WOLF-POLLACK, 101 N. 8th. Main 1858.
TERRY, 5938A—Elegant 8 rooms; 3 baths; hot-water heat; garage; $100.
THE NEWS REAL ESTATE CO., rent dept., 615 Chestnut st.
UNION, 1377—3 large, light, cheerful rooms; bath; adults.
UNION, 1386—Modern 4 rooms, bath, furnace; modern; $35.
UNION, 1386—Modern 4 rooms, bath, electric; $35.
UNION, 1418 — 5 rooms, all modern conveniences; newly decorated; rent reasonable.
VERNON, 3691—4 rooms, modern, bath; adults; garage optional.
VERNON, 6046A—3 rooms and bath; newly decorated; $25.
VERNON, 4305A—4 rooms, gas, electric; $40; to adults.
WABADA, 4211—6-room efficiency; all modern conveniences; reasonable.
WABADA, 4926—6 rooms, bath, hot-water heat; $70. Open 10 to 1.
WABADA, 5207A—5 rooms, bath, newly decorated; $40; to adults.
WALSH, 4140—6 rooms, bath, furnace; $40. HAASE REALTY CO., 921 Chestnut.
WALSH, 3808A—6 rooms, bath, gas, tile; furnace; good condition; $42.50.
MORRIS AACH R. CO., Inc., 826 Chestnut.
WALSH, 4026—4 rooms and sleeping porch; hot-water heat. $70.
WALSH, 3934 — 5 rooms, bath, furnace; $35. FRANK-RICE REALTORS, 6262 Delmar. JONES, Evergreen 2914 N.
WALSH, 3874A—5 rooms, nice condition; $35. MATHEWS REALTY ESTATE, second floor, 615 Chestnut st.
WALSH, 5224-26—New 4 rooms, screened porches; $40; rear door open; give key.
WALSH, 4143-55—First or second floor; large rooms, bath; only $27.50.
WALSH B., SHELP & CO., City Club Bldg.
WALSH BL., 5018—6 rooms, bath, electric light, furnace, all newly decorated; $40.
WALSH, 3751A—5 rooms, bath, range; unfurnished. MENAMY R. E. CO., 1308 N. Grand.
WALSH, 4287A—6 rooms, bath, furnace; rent $45.
WEINBERG & JONES, REALTORS, 2914 N. Union.
WALSH, 4556—5-room efficiency flat; steam heat, screened porch; janitor service; $50. Open; conveniences; cars; 6200 Delmar.
WASHINGTON, 7200—3 rooms; bath; electric; gas; conveniences; cars; $35.
WASHINGTON, 1071A—Modern 4-room apartment; reasonable rent. Riverside 5210.
WASHINGTON, 5515—3, sunny rooms; $35. FRANCISCUS, Main 4900.
WASHINGTON, 6024—6 large rooms and sleeping porch; steam heat; garage; $75; open for inspection. B. SHELP & CO., City Club Bldg.
WASHINGTON, 6286A—3 rooms and bath, newly decorated; in perfect condition; rent right.
WASHINGTON, 5052—6 rooms; newly decorated; $45. Concession to desirable party.
WASHINGTON, 5863—3 nice rooms, bath, etc.; $30.
DOCKERY & SON, 1002 Chestnut.
WASHINGTON PL., 5941A—5 rooms; garage; $45.
WASHINGTON, 1420—Four rooms, bath, range; rent reduced to $35.
REAL ESTATE CO., 4715 Easton.
WASHINGTON, 6435 — 7 rooms and sleeping porch; three bedrooms, hardwood floors, bath, hot-water heat; newly decorated.
SPECIAL CONCESSION ON LEASE.
WOLF-POLLACK, 101 N. 8th. Main 1858.
WASHINGTON, 5830—Elegant 8 rooms; 3 baths; hot-water heat; garage; $100.
WASHINGTON, 1377—3 large, light, cheerful rooms; bath; adults.
WASHINGTON, 1386—Modern 4 rooms, bath, furnace; modern; $35.
WASHINGTON, 1386—Modern 4 rooms, bath, electric; $35.
WASHINGTON, 1418 — 5 rooms, all modern conveniences; newly decorated; rent reasonable.
WASHINGTON, 3691—4 rooms, modern, bath; adults; garage optional.
WASHINGTON, 6046A—3 rooms and bath; newly decorated; $25.
WASHINGTON, 4305A—4 rooms, gas, electric; $40; to adults.
WASHINGTON, 5207A—5 rooms, bath, newly decorated; $40; to adults.
WASHINGTON, 3740A—6 rooms, bath; rent $40. HAASE REALTY CO., 921 Chestnut.
WASHINGTON, 3808A—6 rooms, bath, gas, tile; furnace; good condition; $42.50.
MORRIS AACH R. CO., Inc., 826 Chestnut.
WASHINGTON, 4026—4 rooms and sleeping porch; hot-water heat. $70.
WASHINGTON, 3934 — 5 rooms, bath, furnace; $35. FRANK-RICE REALTORS, 6262 Delmar. JONES, Evergreen 2914 N.
WASHINGTON, 3874A—5 rooms, nice condition; $35. MATHEWS REALTY ESTATE, second floor, 615 Chestnut st.
WASHINGTON, 5224-26—New 4 rooms, screened porches; $40; rear door open; give key.
WASHINGTON, 4143-55—First or second floor; large rooms, bath; only $27.50.
WASHINGTON B., SHELP & CO., City Club Bldg.
WASHINGTON BL., 5018—6 rooms, bath, electric light, furnace, all newly decorated; $40.
WASHINGTON, 3751A—5 rooms, bath, range; unfurnished. MENAMY R. E. CO., 1308 N. Grand.
WASHINGTON, 4287A—6 rooms, bath, furnace; rent $45.
WEINBERG & JONES, REALTORS, 2914 N. Union.
WASHINGTON

TO LET—BUSINESS PURPOSES TO LET—BUSINESS PURPOSES

FOR LEASE
LOFTS
STORES AND BUILDINGS

We Specialize in the Handling of COMMERCIAL and INDUSTRIAL Properties.

Mullin-Walters Realty Co.

CHestnut 9315 MAin 2636

Suburban Suburban

Woodbine and Magnolia—Kirkwood

This fast-growing community needs merchants. Seven new stores. Good location for Druggist, Grocer, Barber Shop, Dry Goods, Meat Market and Hardware Store.

See N. PELLIGREEN

816 PINE STREET. MAin1447.
(c92)

Central Central

FOR LEASE
43,000 Square Feet
Daylight Building

N. E. Cor. Olive and 21st Streets

Excellent building, suitable for any purpose; 7 floors and basement; steam heat, sprinklers, large elevatbr; low rental; immediate possession.

MARTIN & BREITT
1118-22 CHEMICAL BLDG.

MARKET, 1011—5-story fireproof building; store, office, factory and storage floors; electric elevator. (c)
J. P. HERRMANN JR. R. E. CO., CHestnut 8603. 816½ Chestnut st.

MORGAN, 417—Somebody wants a store like this. For the right party, a concession on the rent will be considered. Phone Morse, WENZLICK, CHESTNUT 6900.

NINTH, 118-20 S.—Building, 67x120; just off Walnut st.; large front and rear doors.
KEANE & FRANKE, 1008 Chestnut.

NINTH, 109 S.—First floor, 4000 square feet, suitable for printers' supply business. See Vozel about this.
VON HOFFMANN RLTY. AND INV. CO., tailor shop or restaurant; $35. Keys 101 E. 9th st.

OLIVE, 1527-2915—Very desirable stores, $65. SPEED REALTY, 3740 Lindell.

OLIVE, 2920-31—Large garage or warehouse; cheap.
OLIVE, 706-12—Choice space for light manufacturing or offices; light, elevator, heat furnished; lowest rent in town.
WOLF-POLLACK, 101 N. 8th. MAin 1858.

NEW OLIVE STREET STORE
3630 OLIVE

Modern store, 21x60, with or without second floor; toilet in rear first floor; low rental monthly or **lease.** Ideal for any business.
R. A & G. B. BULLOCK
CHest 6107. 1003 Fullerton Bldg.

PINE, 804—Large basement for storage purposes; low rent.

PINE, 810—Store and 2nd floor, 18x70; low rent; owner on premises. (c)

PINE, 2019—2d or 3d floor; very cheap. FOrest 1949J

PINE, 804—Space on third and fourth floors for office or light manufacturing; reasonable rent.

SEVENTH, 1202 N.—Store and 3 rooms, $20.
LOVASCO RLTY. CO, GARFIELD 6132.
(c83)

REAR GROUND-FLOOR OFFICE
110 N. SEVENTH

Excellent light through 2 large skylights, 325 square feet, all or part.
Also large conference room. Cloakroom and complete toilet facilities.
FRANCIS-PERRY-RUTH, 110 N. 7th.

SIXTH, 911 N.—Store, 20x119; good location for wholesaler or light factory; rent $75.
DUBINSKY REALTY CO., 504 Wainwright Bldg.

STORE—Fine, rear of 804½; first floor; in corridor; low rent.

STORE—At 2901½ N. LaClede and 17 N. Ewing; reduced rent. See Apple 12A S. Ewing. (c65)

THERESA, 719 N.—Garage, 75 foot space; good location for auto repair shop.

THIRD, 507-15 S. and 510-12 CARROLL—Daylight building, 50,000 sq. ft.; electric elevator. 804 N. Levee. 3-story daylight building, 6100 sq. ft.; steam heat. 210 S. Levee, 3-story daylight building, 7700 sq. ft.; electric elevator. RAMMING REAL ESTATE CO.,
308 S. First st. MAin 1192. (c99)

WASHINGTON, 3330—Modern garage and automobile showroom; reasonable. FOrest 8696.

FOR LEASE
214-16 Washington

52x160 feet; electric elevator; will alter to suit tenant.
alter to suit tenant.
MARTIN & BREITT,
1119 Chemical Bldg.

STORES

CHANNING AT OLIVE, 210-214.
JAS. C. MORFIT, 718 E. Big Bend Rd.

GOOD LOCATION
Market, 1612; fine double Window Store. CHestnut 7310.

GARAGE AND SHOWROOM.
1802-04 N. Grand; 50x120; will put in first-class condition for good tenant.
KEANE & FRANKE, 1008 Chestnut.

SHOWROOM AND GARAGE.
2909 WASHINGTON; 50x120; LARGE PLATE-GLASS WINDOWS; WILL DIVIDE TO SUIT TENANTS.
KEANE & FRANKE, 1008 Chestnut.

New Model A Sport Coupe
Fully equipped; $595. Motorist, 1834 Locust.

COMMISSION ROW
1215 N. Third st.; large store, suitable for commission business; rent $100.
MAUSCHULTE R. E. CO., 2407 N. Bway.

Attention, Hotel Keepers

N. E. Cor. 10th and Market; 28 large, light, airy rooms, in shadow of new courthouse and Bell Telephone Bldg.; new bus terminal on first floor; newly decorated; reasonable. Open. GArfield 9024. (c62)

FACTORY BUILDINGS
And factory sites, anywhere, with or without railroad sidings; lease or sale.
John B. Krieger, R. E. Co.
MAin 2787. 308 Wainwright Bldg.

FOR LEASE
ELEGANT STORES
NEW MISSOURI PACIFIC BUILDING
AT OLIVE AND 13TH

Unexcelled location for any business. Fronting on new Memorial Plaza, Pine Street, 13th Street Olive Street. Long term leases. Reasonable rentals.

HENRY R. WEISELS CO.
Inc., Agent
13TH AND CHESTNUT STS.

TO LET—BUSINESS PURPOSES

South

ALABAMA AND EICHELBERGER—Store, southwest corner; modern store building, 90x27; concrete floor; good for any business; printer, light manufacturing; low rent

ARKANSAS, 2711 — 4 rooms, hardwood floors, tile bath, rent reduced from $45 to $40; owner will be on premises from 10 a. m. to 4 p. m. Sunday.
ANDERSON-STOCKE-BUERMANN.

ARSENAL, 3543—Just 100 feet from Grand-Arsenal; transfer and busiest corner South Side; only store for rent in this vicinity. HICKEL, MAin 1051. (c)

BROADWAY, 3538 S.—Store, 2 large rooms in rear; reasonable rent. (c)

BROADWAY, 1220 S.—Large store, suitable for any business; rent $40.
MORRIS AACH R. CO., Inc., 826 Chestnut.

BROADWAY, 1906 S.—First-class location; store, 2 rooms above. Victor 3197. (c72)

BROADWAY, 3948 S.—Dentist office, store, large, suitable any business; reasonable.

CALIFORNIA, 4151—Small store; across from school; $15.
VERNON LAUN, 705 Chestnut, CHes. 8300.

CASTLEMAN, 4476—2 new stores; large show windows; prominent intersection; ½ block from public school under construction; concession to reliable party. Riverside 3375. (c)

CHEROKEE, 3405—Store, with or without 4 rooms, bath and furnace.

CHEROKEE, 2620½—Nice office, heat furnished, $35.
4118 W. Florissant, very desirable office at cheap rent.
GLICK REALTORS, 822 Chestnut.

COLOGNE, 5100—
Store, grocery, meat market.

COMPTON, 1200 S.—Good corner store.
WM. E. WRISBERG, 3204 S. GRAND.

CONVENT, 302—Small store, $15; other stores. FOrest 6223.

DRESSMAKER—Or hemstitcher; to share store at 2004 S. 39th. (c99)

FACTORY BUILDING—For rent or lease; 7000 sq. ft.; $125 per month. See H. S. Hill, 2101 S. 7th bl. (c99)

GRAND, 3419 S.—Fine store; rent $75. Riverside 0824W.

GRAND, 3527 S.—Modern, steam-heated store; fine business location; reasonable.

GRAND, 1626 S.—Store and flat above.
WM. E. WRISBERG, 3204 S. GRAND.

GRAND, 5444 S.—Ideal location for any business; near Bates. (c)

GRAND 3173A S.—4 beautiful rooms for doctor or beauty parlor; heat furnished; reasonable. CAbany 5981R.

GRAND, 4145 S. (at Meramec)—Office room, desirable for physician, chiropractor, foot specialist and etc.

GRAND, 4055 S.—Fine store for any business; in new Lannette Apt. Bldg.
WM. E. WRISBERG, 3204 S. GRAND. (c99)

5543 S. GRAND.
GRAND AND BATES ST.
On this busy corner in the new Holly Hills district; large, modern store; flat above; a real location for a live business man; rent reasonable.
FEDERER, 2010 Gravois. PRospect 1519.

GRAVOIS, 3659-61—Stores with heat furnished; in a recreation building.

GRAVOIS AND BATES—Stores, center South Side. McDONALD, 1111 Chestnut.

5214 GRAVOIS, $75.
Store 17x50; furnace; good basement.
CHAUNCEY P. HEATH CO., GAr. 3165.

GRAVOIS STORES

6200 Gravois; large store; 20x60; $50. also store with living rooms and bath No. 6271 Gravois; $65; fine retail location
BRINKMANN REALTY CO., Riv. 3060.

6115 GRAVOIS

Dandy store and basement; good for any business; rent $40. See
A. MAYER REALTY CO.
4608 Gravois. Riverside 4616.

GREASING AND WASHING CAR STATION—Well located; will lease. Box O-26, Post-Dispatch. (c)

IDAHO, 5536—New building, basement.
A. A. STEINLAGE R. CO., 722 Chestnut. (c62)

JUNIATA, 3501—
Store; good location.

LEMAY FERRY ROAD, 126—In the best of South Side location; next to Kroger; will make real proposition to reliable merchant. Riverside 3375. (c)

LYNCH, 2008—Store. Call EVergreen 3826.

MANCHESTER, 4403—Store and 2 living rooms, in heart of business location.
SHUCHART REALTY CO., 814 Chestnut.

MERAMEC, 3609—At Grand and Meramec, store, suitable for delicatessen, tailor, etc.; heat furnished; rent reasonable.

MIAMI, 3401—Store; suitable for any business; reasonable. (c2)

MICHIGAN, 2727—Modern store; good any business; reduced. Chestnut 7125. (c83)

MISSOURI, 2931—Store for merchant or work shop; rent $46.

MORGANFORD RD., 5922—Store for rent or lease; drug store, dry goods, or shoe store. (c7)

MOVING—Storage or furniture; 7000 sq. feet; steam heat, sell this ideal location; no opposition. 5218 Virginia.

PARK, 2903—Store, good for beauty parlor, barber, shoe repairing, or any other line of business.
HENRY ANDREAS R. E. CO.,
Chestnut. MAin 2633, 7683)

RUSSELL, 2001—Large store, good for grocery and meat market.

SALENE, 3700—5000 sq. ft., 2d floor; elevator, plenty light; 40c net ft.
DROZDA, 4006 Chouteau (c4)

SEVENTH, 1709 S.—Large store, suitable for any business; $35.
D. SOPHIR REALTY, 809 Chestnut (c62)

SHENANDOAH, 3150—Large store.
JOHN J. REARDON, INC., 111 N. 10th.

STORE—Northeast corner Cherokee and Michigan; rent $30. Apply 3127 Cherokee.

STORE—3 rooms, bath, electric, close to schools; rent reduced. 2201 Gravois (c99)

STORE—Large; 2 windows; good location for milliner or florist; reasonable rent. 1553 S. 39th st.

THIRTY-NINTH, 1607 S.—Store; in splendid location; 19x39; heat furnished; $65. CHestnut 8805.

THIRTY-NINTH, 2311A S.—Good location for carpenter, electrician or plumbing shop; rent very reasonable.
THIRTY-NINTH, 1712 S.—Fine store, wonderful location.
JOST-MILLER R. E. CO., 113 N. 10th.

VIRGINIA, 4007—Established business for beauty parlor. Vic. 0189. (c)

TWO STORES AND APARTMENTS—Located in the beautiful Holly Hills district, Bowen and Ray; be ready for occupancy Oct. 1 (c98)

DOCTORS—ATTENTION.
Grand, at Lafayette; large front suite; all service; reasonable; open.
E. L. BAEWELD, 118 N. 7th.

DOCTOR'S OFFICE.
3155 S. Grand; heat and janitor service furnished.
Frank J. Frick R. E. Co. Wainwright Bldg

WANTED
Florist, beauty parlor, baker, shoe store, dry goods, hardware; 3517-23 Delor, corner Tennessee; reasonable rents.
WALTER JONES R. E. CO., 618 Chestnut.

S. KINGSHIGHWAY CORNER STORE.
Corner of Winona; wonderful opportunity for live merchant; ready soon.
SOUTHAMPTON CO., AGENTS.
4515 S. Kingshighway. Riverside 5200.

SOUTH SIDE STORE

3131 Morganford, near Arsenal; store and one room, with bath; heat; open.
HAUSCHULTE R. E. CO.,
2407 N. Broadway.

Opening for a Shoe Store on S. Kingshighway

Not a shoe store on S. Kingshighway; wonderful opportunity for live retail shoe store; 65,000 people; new, large chain store. Inspect the neighborhood, then see
SOUTHAMPTON CO., AGENTS.
4515 S. Kingshighway. Riverside 5200.

STORE—New double; next to Kroger's store, 3161 Morgan ford rd.; suitable for any business; in A1 condition. SHUCHART REALTY CO., 814 Chestnut St.

MERCHANTS, ATTENTION!
FOR LEASE
FOUR FINE NEW STORES
Drug Store for Corner
Electrical Store
Grocer and Meat
Floral Shop

Corner Grand and O'Meara. 4641 to 4647 S. Grand; store and basement; steam heat; will make special concession for good tenant.
MARTIN & BREITT, 1119 Chemical Bldg
MAin 3057-58.

Southwest

ARSENAL, 6203—An ideal location for grocery or meat market or delicatessen store. New building in A1 condition heat furnished; for only $65. WENZLICK CHESTNUT 6900.

QUINCY, 4997—1 block west of 6900 Gravois; 2 stores; good location for either barber shop, beauty shop or shoe repair. Owner on premises. (c99)

STORES FOR LEASE.
SOUTH KINGSHIGHWAY, N. W. CORNER CHIPPEWA; THE ONLY THROUGH STREET. THE BEST BUSINESS CORNER ON SOUTH KINGSHIGHWAY. FOR PARTICULAR SEE
HARTWIG-DISCHINGER REALTY CO., 2308 N. GRAND BL. LINDELL 2945.

TO LET—BUSINESS PURPOSES

West

BARTMER, 6230—In county; store and 4 rooms; suitable for any business; drugs corn arket; alter to suit; rent reasonable. Phone Mr. Zepp, LaClede 9543. (c)

BELT AND PERSHING—Offices and studio; single or in suites. PArkview 1566. (c83)

BELT, 1405—Large store, suitable for beauty parlor, barber or variety store.
MORRIS AACH R. CO., Inc., 826 Chestnut.

BOYLE, 935 S.—Small store with heat furnished; ideal for any retail business. Concession to right party. WENZLICK. CHESTNUT 6900.

BRICK BUILDING—1-story, 3500 square feet; suitable for any kind of business; rear of 5924 Easton av., Wellston. See owner, 1468 Hamilton av.

CLARENDON, 822—Large store and living room, $30; open. CHestnut 6532.

CLAYTON, 6301—An ideal location for a grocery store; option of renting flat above. A bargain. WENZLICK, CHESTNUT 6900.

CONFECTIONERY LOCATION
1142 Union av. JEfferson 9359.

DELMAR, 4543—Large store and living quarters; suitable any business.
DELMAR, 4554—Garage for lease; 50x155 ft.; owner on premises.

DELMAR, 4539—Large store in new building; steam heat.
DELMAR, 4835—Adjoins corner Euclid; ideal small shop, etc.; $75.

DELMAR, 4630—Large store, good location, heat and hot-water furnished.
BOTTORFF R. CO., 4914 Delmar.

DELMAR, 6311—Desirable store; location good; ideal for photographer.
E. L. BAREWELL, CHestnut 5555. (c62)

DELMAR, 4624—Store, 20x80; furnace heat; basement; garage; $75.
EICHENSER, 104 N. 7th, GArfield 2643.

DELMAR, 4555—Large store; rent $50. 3414 Lucas; store, rents $35. BISHOP REALTY CO., 108 N. 8th. MAin 3357.

DELMAR, 6038—New building; excellent location; fine for any line; $75 to $100; basement 38x140; good for billiard hall.
OREON E. & R. G. SCOTT, 800 Chestnut.

DELMAR, 6038—New building; excellent location; fine for any line; $75 to $100; basement 38x140; good for billiard hall.
OREON E. & R. G. SCOTT, 800 Chestnut. (c99)

DELMAR, 5019—Store; under Wilmax Hotel; excellent location for beauty parlor, repair shop, etc.; steam heat furnished; rent reasonable. Apply Wilmax Hotel, 5017 Delmar. FOrest 7600. (c)

DELMAR, 4541—New office building; 6 large light outside rooms, suitable for any business; steam heat, electric light, janitor service, $22.50 to $40; see at once. Phone Victor 4107M.

5920-22-24 DELMAR BL.
Large store in this future location for any line of business; will remodel to suit tenant; heat furnished; special.
SINGER-KLEIN R. CO., 104 N. 8th. CHestnut 5665.

4958 DELMAR AV.

Elegant sized store now available; good for any retail business. Just east of Kingshighway; very reasonable rental.
GOLDMAN REALTY CO., 709 Pine.

EASTON, 4957—Store, suitable for any business; will alter to suit tenant. (c)

EASTON, 4884—5 nice rooms, bath, gas, electric; $35. (c80)

EASTON, 4957—Store; good location; will alter to suit tenants.

EASTON, 4037E—Store and two rooms, water, electric, $30. (c62)

EASTON, 3632—Store and 2 rooms, shop or business, $25. (c)

EASTON, 5628—Store and room, modern conveniences. Apply 5589 Wells. (c)

EASTON, 5901—Corner (Clara); large store, with heat furnished; $65.
EICHENSER, 104 N. 7th, GArfield 2643.

EASTON, 3044—New corner store.
J. H. FARISH-KNAPP & CO., 713 Chestnut st. Main 2882.

EASTON, 3143-Large store with flat of 3 rooms and bath above; will rent together or separately.
JOHN W. GIBSON R. CO., 114 N. 7th.

EASTON AND TAYLOR, S. E. CORNER—Second floor, 3 rooms, suitable for doctor or beauty parlor, concession. Call Riverside 3707.

EASTON AT UNION—Paulian Bldg., 1409 N. Union; offices and large hall of about 1000 square feet, for meetings, dances, etc.
MATHEWS REAL ESTATE CO., second floor, 615 Chestnut st.

5942A EASTON AV.
We have for lease shops and offices in this thriving location; can be remodeled into one large office if desired; can be used any line of business; heat furnished.
SINGER-KLEIN R. CO., 104 N. 8th. CHestnut 5665. CHestnut 5666

HAMILTON, 950-952—Store, suitable for all business. Call LIndell 3067. (c2)

HODIAMONT, 1184—A fine store, with flat of above; hot-water heating plant; will rent at attractive figure, separately or together.
MATHEWS REAL ESTATE CO., second floor, 615 Chestnut st.

1018 HODIAMONT

Elegant store for rent on this busy thoroughfare for only $35 month; now vacant.
GOLDMAN REALTY CO., 709 Pine.

JEFFERSON, 1819 S.—Big store, good for any business. PArkview 3248R. (c92)

KINGSHIGHWAY, 900 N.—Just off Delmar; beautiful store; suitable for any business; reasonable rent. See manager. (c)

KINGSHIGHWAY, 5706—5000 sq. ft.; for lease, LaClede 8754.

MANCHESTER, 4112—Large store for rent; cellar, yard and garage; $75.

MANCHESTER, 4412—Large store and 2 rooms; rear; good location for any kind of business; $55. (c)

MANCHESTER, 4433—In new modern building in good business section; ideal for any line of business; rent only $45.
DUBINSKY REALTY CO., 504 Wainwright Bldg.

MAPLE, 4058—Store 19x48 with heat.
McDONALD, 1111 Chestnut. Main 0142

NIGHT CLUB CABARET—For lease or sale; fully equipped; fine business. Call CAbany 5022. Box O-392, P.-D.

OLIVE, 4131—Store, 25x57. 3 rooms in rear; rent reduced.

OLIVE, 3847—Just east of Vandeventer; store front; rent only $20.
DUBINSKY R. CO., 504 Wainwright Bldg.

RIDGE, 5507—New store, $35.
MORRIS AACH R. CO., Inc., 826 Chestnut.

TAYLOR, 519 N.—Store, large, heat furnished; Frick R. E. Co., Wainwright Bldg.

TAYLOR, 1042 N.—Large store, suitable for any business, $50.
EASTON TAYLOR TRUST CO.,
Taylor and Easton.

UNION, 1144—Heating and plumbing shop location. JEfferson 9359.

VANDEVENTER, 1477 S.—Store; large, also 3 living rooms in rear. GRand 4043R

FINE LOCATION FOR HARDWARE AND JANITOR SUPPLIES STORE.
313 N. Whittier (just north of Lindell), this neighborhood being rapidly built up with large apartment buildings; real $75.
DOUGHERTY R. E. CO., 908 Chestnut.

TO LET—BUSINESS PURPOSES

West

HARDWARE STORE WANTED.
14 S. Euclid, near Laclede. This is finest location in city; excellent transfer corner. Riverside 3375. (c)

New Store Transfer Point

N. W. COR. HAMILTON AND ETZEL.
WALTER F. SHEEHAN, 721 Chestnut.

RENT REDUCED

STORE, FLAT, GARAGE, $60.
5715 Easton; large store; good for any business; flat with bath. CAbany 9131.
GHERTNER R. CO., 5737½ EASTON.

One-Story Building FOR LEASE

4417-19 Manchester; 1-story building, suitable for garage or warehouse or furniture location.
MARTIN & BREITT, 1119 Chemical Bldg.

MISSISSIPPI VALLEY TRUST CO.

FOR LEASE

5908 Delmar, near Hamilton; store 15x60; heat furnished. For particulars call

MISSISSIPPI VALLEY TRUST CO., Agts., MAin 3640. 4th and Pine.

Suburban

ATTENTION—New building; good for grocery and meat market; will rent cheap; 2529W Florissant, 3 blocks west of Jennings rd.

BIG BEND RD., 7509—Good location in new building; rent $40.
DUBINSKY R. CO., 504 Wainwright Bldg.

FORSYTHE AND BEMISTON (in Clayton)—Fine new stores.
J. H. FARISH-KNAPP & CO., 713 Chestnut st. MAin 2686

STORES—On Manch.ster rd.; 20x60; ideal for shoe store, restaurant.
BRENTWOOD BANK R. CO. Web. 2862.

ST. CHARLES RD., 8904—Store and 8 rooms above; suitable for 2 families.
REASOR, 5980 Easton. CAbany 6595.

ST. CHARLES RD., 8730—Store and living rooms; large basement; next to dry goods and shoe store; rent $40. (c)

STORE—Kirkwood; ideal location for barber, grocer, tailor, ladies' ready-to-wear, milliner, beauty shop. Heinzelman, 104 N. Clay av.

EXCEPTIONAL LOCATION

New store; ideal for bakery, confectionery or drug store; North and South av., north of Patton av.; $40.
BRENTWOOD BANK R. CO. Web. 2862.

DANDY LOCATION FOR

CONFECTIONERY AND STATIONERY STORE.
GRAY AV. AT LOCKWOOD,
OPPOSITE BRISTOL SCHOOL.
WEBSTER.
JAS. C. MORFIT, REAL ESTATE,
718 E. BIG BEND RD.

Office Space

DESK ROOM, fully equipped; broker, agent, attorney; $15. 313 Title Guaranty Bldg.

DESK SPACE Wtd.—In office building, with stenographic service and phone; state price. Box D-99, Post-Dispatch. (c)

DESK SPACE—Nice, light office; special rate to party with all-day clerk. Call 201 Wainwright Bldg.

GRAVOIS, 3621 (Edmund Bldg.)—Fine location for doctor or dentist; special inducements, heat, hot water furnished.
DEFRING, 3621 Gravois. FLorida 4334.

OFFICE SPACE—Fine, for artist, north light, cheap. 2145 Railway Exchange Bl.

OFFICE SPACE—For rent; ground floor; reasonable. 612 Pine. (c99)

OFFICE—Good location for dentist; over drug store. GRand 8662. 39th and Folsom.

OFFICE—Physician or dentist to share office with M. D.; South Side building. Box D-369, Post-Dispatch. (c)

OFFICE ROOMS—2, SUITABLE FOR DOCTOR, DENTIST OR MEDICAL PROFESSOR; REASONABLE. APPLY ROSENTHAL SHOE STORE, 2740 CHEROKEE.

OFFICE SPACE—Desirable, and stockroom for rent, suitable for small jobber. Apply Ruble Trimmed Hat Co., 1323 Washington. (c65)

ROOM—With telephone service; high-class suite. 1017 Title Guaranty Bldg.

WASHINGTON, 3820—Office, with phone service, parking space $25. Second floor.

FLATS AND APT'S WANTED

APARTMENT Wtd.—Business couple share modern apartment. N. Prairie. Call week days, Tyler 1165. (c)

BUNGALOW-FLAT Wtd.—Lower 5 rooms, with garage, $35; must be on South Side; for adults. Box D-176, Post-Dispatch. (c)

FLAT Wtd.—3 rooms; must be reasonable; south; 3 adults. PRospect 3214. (c83)

FLAT Wtd.—On South side; 3-room flat; must be cheap, reasonable; 3 adults. PRospect 3214.

FLAT Wtd.—North St. Louis, 4 rooms and bath; about $30 or $35. Box D-166, Post-Dispatch.

Furnished Flats, and Apartments Wtd.

FURNISHED APARTMENT Wtd.—Large, or flat; must be up-to-date, modern; vicinity of St. Roch's School preferred. Phone immediately, PArkview 3864. (c4)

YOUNG BUSINESS MAN
Wants two to four furnished rooms with large bedroom; kitchen privileges preferably in residence, in best neighborhood; no rooming house; references. Box B-146, Post-Dispatch.

HOUSES WANTED

COTTAGE OR BUNGALOW Wtd.—4 or 5 rooms; modern; garage; reasonable rent; convenient to car; 2 adults. Box B-131, Post-Dispatch. (2)

HOUSE—7 rooms; modern; not over $50 month. FOrest 3719.

WANTED BUSINESS PURPOSES

SHED Wtd.—Or building with approximately 1600 square feet, suitable for storage of equipment and given location for rental. Box D-174, Post-Dispatch. (c)

RESORTS
For Rent

LOVELY, warm cottages, furnished; day, week, year; three miles west of Fenton, Hawkins road. Gruenthal, on premises. Phone Valley Park 98F-11.

MERAMEC RIVER AND LEMAY FERRY RD.—New modern cottage, garage, screened sleeping porch, Riverside 6629M.

A FEW completely furnished cottages for rent; $10 week up, by the day, week, month or year, at Ten Brook Mo., on the Meramec, via Lemay Ferry rd. Ask at brick store or Phone Black Rock 4084. (c99)

I'm Representing the House

All over the United States men are representing houses — and making good salaries doing it.

Representating starts usually with answering an agent or salesman help call.

If such an opportunity appeals to you read the offers in the Post-Dispatch Help Wanted Columns.

The Post-Dispatch is first in circulation in every section in St. Louis, daily or Sunday.

North

ANGLERODT, 1508—Store, for butcher shop; good location; rent reasonable.

BROADWAY, 5222 N.—Store; good for any business; 40x80 ft.; 2 living rooms, $25.

BROADWAY, 1944 N.—Just the location for automobile repair shop; $25; also room of renting flat above for $20. WENZLICK, CHESTNUT 6900.

BROADWAY, 1045 N.—Large store, cheap rent; $30; owner will make all necessary repairs.
NORTH ST. LOUIS TRUST CO., COL. 8227

EAST GRAND, 1906-1902—Store; suitable for tailor shop or restaurant; $35. Keys 1900 East Grand. (c83)

EAST GRAND, 2116—Store; good location dry goods, ladies' ready-to-wear, millinery, heat furnished; offices above; reasonable. CAbany 5981R.

FAIR, 4229—Large corner store; suitable for most any business; low rent.
R. MEDERAUSE REALTY CO., 3126 S. Kingshighway.

FOURTEENTH, 2504 N.—Suite of rooms, Nos. 20 and 21 and Nos. 10 and 11; steam heat, janitor service.
KORTE, 110 N. 8TH. MAIN 4258.

GRAND, 3109 N.—Store with heat furnished; good location for any business.

GRAND, 4038 S.—Store; 2 rooms, rear; fine location; low rent. (c)

GRAND, 1822 N.—Good sized store; two show windows; with 4-room flat above.
SHUCHART REALTY CO., 814 Chestnut.

GRAND, 3537 N.—If you are looking for a store location this is the place, right at Grand av. and St. Louis, in the heart of South Side St. Louis business district. A concession to satisfactory tenant. WENZLICK, CHESTNUT 6900.

GRAND, 4205 N.—Store in new building, 20x50; plate glass show windows and marble front; steam heat, wonderful location for barber, beauty parlor, grocery or any line of business; rent $50.
DUBINSKY REALTY CO., 504 Wainwright Bldg.

HEBERT, 2542—Stores; good for grocery, bakery shop, restaurant. FOr. 2592. (c62)

LEE, 4300—Corner store; good business location; living rooms.

LEE, 4102—Large store; busy transfer corner; dandy location; will make liberal concession to right party. Main 1227. (c)
FRANCIS-PERRY-RUTH, 110 N. 7th.

SIXTH, 911 N.—Store, 20x119; good location for wholesaler or light factory; rent $75.
DUBINSKY REALTY CO., 504 Wainwright Bldg.

STORE—Fine, rear of 804½; first floor; in corridor; low rent.

STORE—At 2901½ N. LaClede and 17 N. Ewing; reduced rent. See Apple 12A S. Ewing. (c65)

THERESA, 719 N.—Garage, 75 foot space; good location for auto repair shop.

THIRD, 507-15 S. and 510-12 CARROLL—Daylight building, 50,000 sq. ft.; electric elevator. 804 N. Levee. 3-story daylight building, 6100 sq. ft.; steam heat. 210 S. Levee, 3-story daylight building, 7700 sq. ft.; electric elevator. RAMMING REAL ESTATE CO.,
308 S. First st. MAin 1192. (c99)

WASHINGTON, 3330—Modern garage and automobile showroom; reasonable. FOrest 8696.

FOR LEASE
214-16 Washington

52x160 feet; electric elevator; will alter to suit tenant.
alter to suit tenant.
MARTIN & BREITT,
1119 Chemical Bldg.

STORES

CHANNING AT OLIVE, 210-214.
JAS. C. MORFIT, 718 E. Big Bend Rd.

GOOD LOCATION
Market, 1612; fine double Window Store. CHestnut 7310.

GARAGE AND SHOWROOM.
1802-04 N. Grand; 50x120; will put in first-class condition for good tenant.
KEANE & FRANKE, 1008 Chestnut.

SHOWROOM AND GARAGE.
2909 WASHINGTON; 50x120; LARGE PLATE-GLASS WINDOWS; WILL DIVIDE TO SUIT TENANTS.
KEANE & FRANKE, 1008 Chestnut.

New Model A Sport Coupe
Fully equipped; $595. Motorist, 1834 Locust.

COMMISSION ROW
1215 N. Third st.; large store, suitable for commission business; rent $100.
MAUSCHULTE R. E. CO., 2407 N. Bway.

Attention, Hotel Keepers

N. E. Cor. 10th and Market; 28 large, light, airy rooms, in shadow of new courthouse and Bell Telephone Bldg.; new bus terminal on first floor; newly decorated; reasonable. Open. GArfield 9024. (62)

FACTORY BUILDINGS
And factory sites, anywhere, with or without railroad sidings; lease or sale.
John B. Krieger, R. E. Co.
MAin 2787. 308 Wainwright Bldg.

FOR LEASE
ELEGANT STORES
NEW MISSOURI PACIFIC BUILDING
AT OLIVE AND 13TH

Unexcelled location for any business. Fronting on new Memorial Plaza, Pine Street, 13th Street Olive Street. Long term leases. Reasonable rentals.

HENRY R. WEISELS CO.
Inc., Agent
13TH AND CHESTNUT STS.

Northwest

EASTON, 4584—Corner store; Easton at Cora.

GILMORE, 5470—Corner store, butcher, grocery location.

MARCUS, 2305—Radio, tire and battery shop; good for any business.

MARCUS, 1504—Nice store, suitable for tailor. reasonable. (c80)

MARCUS, 2715—New store suitable for any kind of business. LaClede 7665. (c)

MARGARETTA, 4315A—3 rooms, bath, slate sink; cheap. 5320 Easton. FOrest 4199W. (c)

MEAT MARKET—For rent, in grocery store. Box B-135, Post-D ispatch.

NATURAL BRIDGE, 5281—3 large rooms, to architect, beauty shoppe or oculist; $50
POMEROY-BERG R. E. CO. Everg. 7067.

NATURAL BRIDGE, 4879—Store, 20x40; in good business section; rent $60; heat furnished.
DUBINSKY R. CO., 504 Wainwright Bldg.

ST. LOUIS, 5307-5311—2 dandy stores; are in heart of new industrial district, 40,000 workers; 2 blocks radius; newly decorated; reasonable. GArfield 9024. (62)

UNION, 2928—Corner store; near Woolworth's; excellent for any retail business.

UNION, 2852 (transfer point)—Large store, heat furnished. HACKMANN, 1000 Chestnut.

UNION, 2900 N.—Office; suitable for doctor or dentist; rent $40.
FEINBERG & JONES, REALTORS.
EVergreen 8762. 2914 N. Union.

REAL ESTATE CARDS REAL ESTATE CARDS

Value of Management

We quote from the oldest trust company in New York:

"Of all investments, none presents more difficulty in proper management than real estate."

"Many years' experience leads us to believe that, rightly managed, there are few investments that will afford more adequate income or a greater enhancement in value over a period of years."

There it is: Real estate will not manage itself. Most owners are coming to realize this, and are coming in to join us, and give us the benefit of their experience and of the benefit of ours.

M. H. RODEMYER & CO.
109 N. 8th St. MAin 4[illegible]

ST. LOUIS COUNTY CONNECTION WANTED.

I WANT THE AGENCY FOR A RESPONSIBLE COMPANY [illegible] MORTGAGE LOANS ON IMPROVED PROPERTY OR HANDLING [illegible] LOANS.

I AM WELL QUALIFIED BOTH AS TO EXPERIENCE AND ABILITY TO TAKE ON SUCH WORK, HAVING HAD MANY YEARS OF ACTIVE EXPERIENCE IN THE REAL ESTATE AND CONSTRUCTION BUSINESS.

I AM A YOUNG, ENERGETIC MAN; UNIVERSITY GRADUATE ARCHITECTURE, BORN IN ST. LOUIS, KNOW LOCAL CONDITIONS [illegible] HAVE A LARGE PERSONAL ACQUAINTANCE IN THE COUNTY. AS TO CHARACTER REFERENCES. BOX D-368, POST-DISPATCH.

REAL ESTATE—EXCHANGE REAL ESTATE—EXCHANGE

What Have You?

We have several bungalows and business properties for sale or trade with first deeds of trust only.

A. MAYER REALTY CO.
4608 Gravois Riv[illegible]

REAL ESTATE
REAL ESTATE—EXCHANGE

AMHERST PL., 1264—Modern 4-4 room brick flat; furnace; in excellent condition; will exchange for bungalow or residence in University City.
GREULICH, Grand and Sullivan.

APARTMENT Wtd.—Small, or double flat, for my clear farm, 200 acres, select Illinois bottom land. Box R-354, Post-Dis.

APARTMENTS—Business property, flats Large assortment of new, well located property, builders, will trade, fair deals only; give particulars of what you have.
HAWKINS REALTY CO. Wainwright Bldg.

APARTMENT—12-family, west; 100% leased; waiting list; main thoroughfare; electric refrigeration. Rental over $10,000 annually. Want smaller property. Prefer L. A. income or California Groves, or will sell small cash payment. Box B-195, Post-Dispatch.

1ST NATIONAL COMPANY

APARTMENT Wtd.—1006 acres Oklahoma lands in Midcontinent oil field and vicinity; clear of incumbrance; valued at $70,000; owner will exchange for apartment showing good return on investment. For particulars, First National Co., Broadway and Locust, GArfield 2000.

ARLINGTON, 1416—6 rooms, single; trade or sell cheap. FOrest 7377.

AUTOMOBILE Wtd.—Exchange 40 acres of land for automobile. DElmar 6192W.

AUTOMOBILE Wtd.—For cottage.
HOWARD E. KELSEY, LaClede 6123.

AUTOMOBILE Wtd.—Have client who will take automobile as down payment on a modern 4-room cottage.
GRALNICK REALTY, 5260 Delmar. (c)

BUNGALOW—South; 4 rooms; modern; take 4-room single. PRospect 4141.

BUNGALOW Wtd.—4-room, new or nearly new for my 3-4 double, South. LAclede 6449.

BUNGALOW Wtd.—For lot; suitable for building; double flat. LAclede 6449.

BUNGALOW Wtd.—3470 Grace flat; 4-4 single; will trade for 5-room bungalow or vacant lot. LaClede 5756. (c)

BUNGALOW—North Newstead; 5 rooms one floor, take 4-room modern, double. PRospect 4141.

BUNGALOW—4279 Olive; rooming house, 10 rooms, bungalow, cottage, income property.

BUNGALOW Wtd.—Single flat; will trade for bungalow in county

SUBURBAN PROP. FOR SALE SUBURBAN PROP. FOR SALE

Preopening Announcement
COME AND SEE

The newest thing in matt brick bungalows; with or without garages; 4 and 5 rooms.

They have vegetable coolers, china closets, ironing board, linen closets, tile bath, built-in tub, hardwood floors, copper-screened screens and shades.

ON EASY TERMS

Directions: Drive out to 6700 west on Easton, then 1 block south; or take Page-Wellston bus to Lucas-Hunt road and walk 1 block north to North Market.

RADIO BUNGALOW CO.

Phone CAbany 7497.

A MONEY MAKER

At the present low prices this is one of the best money makers on the market. Here is the most desirable location around St. Louis. Excellent surroundings, wide winding drives, beautiful homes highest type improvements, large lots, schools, churches, stores, street cars. The property is so desirable and the present prices so low that increased values are practically guaranteed.

BETWEEN TWO COUNTRY CLUBS
BEL-NOR
BELLERIVE ORMANDY

ENTRANCE AT 8200 NATURAL BRIDGE ROAD

Come Out Today — See for Yourself
Both Prices and Terms Are Attractive

Knickmeyer-Fleer Realty & Investm't Co.

"REALTORS"
7129 N. Grand Bl. — COlfax 3425-3426
EXCLUSIVE AGENTS FOR BEL-NOR

24 NEW HOMES UNDER CONSTUCTION SEE TODAY —IN— GRANTWOOD TERRACE



All Improvements Made

LOTS NOT LESS THAN 100 FEET FRONT BY 240 TO 350 FEET DEEP

LOTS PRICED FROM $25 TO $35 PER FOOT

Grantwood Terrace lies east of Grant's Farm, on Gravois Road, 25 minutes' drive to downtown St. Louis.

SEE TODAY

R. MEDERACKE REALTY AND INV. CO.
3126 S. KINGSHIGHWAY

COME! COME! COME!
$275.00 To $275.00
South Maryland Heights

Where values are sure to increase. A 50-ft. building lot for $275.00; can build you a 4-room bungalow with concrete foundation for less than rent money. Drive out Lackland road to Lackfee road. Watch for our sign.

WELSH-BERGFELD R. E. CO.

Easton — FOrest 0111

Developers of Welsberg Terrace 1 and 2

REAL ESTATE—EXCHANGE

COME Wid.—Want small income of one cottage for my new 5-room brick bungalow; Dellson, near Lucas and Hunt rd.; Box R-24. Post-Dispatch.

WASHINGTON HWAY, 4008 N.—4-family, 4 rooms each; modern; furnace heta, gas water attachment; kelvinators in each apt.; will trade for single flat. ANTHONY REALTY CO. COlfax 3452

LAND—Exchange 12 acres improved, near Forest-Ade roads, car line; can trade Fulenrider, Chestnut 5749.

Box for sale, exchange, 215 acres, for subdivision, adjoining Alton; improvements; bargain, $35,000. 1503 Main, Alton, Ill., after 4.

FURNISHED APARTMENT—Modern throughout; will take several smaller ones. See STEIN, with STANLEY EPSTEIN, INC., 904 Chestnut st. Main 4384

Wid.—Clear, South, for equity in new home. Box R-87. Post-Dispatch.

Wid.—Will trade brick bungalow for lot single flat. Box R-222. Post-Dispatch.

Wid.—Will trade house on Delmar good building lot or acreage. Box G-Post-Dispatch.

Wid.—Exchange 2840 Lafayette av. vacant lot or farm; owner on premises. Mrs. Stoltz.

Wid.—As part payment on beautiful new brick bungalow. Box B-102.

Wid.—For equity in double flat, Clay; rent $150 month. G. E. 4305 San Francisco. (c)

Wid.—To exchange for improved property about $10,000; Johnson, 5301 Leslie Road, WAbash 1119W.

Wid.—Exchange 2 beautiful single buildings and garages, all together; choice lots or tenement. Box R-78. Dispatch.

Wid.—4-family flat, 3 rooms, 2 old, pays 13 per cent gross; good will trade for lots. Owner, GRand

Wid.—In good neighborhood. Univer- City or Clayton, for residence or flat Box R-412. Post-Dispatch.

Wid.—Have new double flat, 3134 Russia, first $10,000, 4 years, 5½ per second, $4500; want clear lot for 4 full rooms, or steam plants; A1 and; very low price.

ARCH F. HEATH CO. GArfield 3165

LAND, FLORIDA—Trade 4-room house. Call FRospect 5317.

RAL 4165—5-room bungalow; new, side drive; will take lot as down payment, balance easy terms. Box R-76. Dispatch.

$25 wonderful investment corner, all cash; 4-family and flats; rental $4800 per Laclede, east of Grand; consider resi- or flat part pay. Box R-350, P.-D.

AVE AND SPRING—Four stores, 30-ft. 24-family apartment in ex- condition; rent $25,000; take other erty as part pay.

GROEBEL, 722 Chestnut, MAin 3120

PERTY Wid.—For exchange, have 6- bungalow, also meat and ery; doing a very good business; for property. What have you? FRospect

AV.—5-room modern bungalow, to for single flat. LaClede 8535. (c)

ENCE—On Delmar, will exchange modern 4-family or single 5-room Box D-88. Post-Dispatch. (c)

ENCE Wid.—Stores and flat; in- $9000; want residence, West End. 385. Post-Dispatch.

ENCE Wid.—Bungalow, 5 rooms, 9 room residence, west, or business. 3053 Michigan.

ENCE Wid—In Normandy, with 3 rooms, in exchange for modern 4-fam- flat of 5 rooms and modern 5-room Box R-102. Post-Dispatch

ENCE Wid.—Trade equity in south apartment building for residence or tor- property on Delmar, Washington or Marion. 3417 N. 9th st.

ENCE, double flat or business prop- for a modern 6-family apartment. flats flat to trade for residence, bunga- or vacant.

Vacant wanted for a single flat of 3 or 4 rooms.

ses and flats to exchange for six- apartment, doubles or singles. LOUIS GOLDSTEIN. 204 Chestnut. MAin 4383.

IDENCE—With 3 or 4 bedrooms; west of Skinker. Must have possession by Nov. 1. Have good 6-family apart- ment subject to one deed of trust only. Hland 1019. (e)

REAL ESTATE—EXCHANGE

RESIDENCE Wid.—6-family, 4 rooms and sun parlor, near Shaw's Garden; $20,000 equity; all rented and in fine condition; want residence or bungalow, 6-7 rooms; must be almost new and west. Mackenzie, FRospect 5389. CHestnut 1840.

RUSSELL, 41xx—6-family apartment, will trade for 5 or 6 room bungalow up to $14,000 on South Side. LACLEDE 5299. (c)

SINGLE FLAT Wid.—Clear, for inv 6-family apartment, clear, Riverside 6137J.

SINGLE FLAT Wid.—Baths, South, for my 3-room cottage. FRospect 4141.

SINGLE Wid.—Modern; 5-room; for my 3-room flat. FRospect 4141.

SINGLE FLAT Wid.—For vacant lot with all improvements; priced right; have ad- ditional cash. Box R-356, Post-Dispatch.

SINGLE FLAT Wid.—For 6-family, Uni- versity City corner apartment. Box B- 286 Post-Dispatch.

SINGLE FLAT Wid.—Exchange 1325-27 S. Broadway, 2 stores, flats; for a mod- ern single flat.

SMALL FARM or county acreage for 5- room bungalow in Richmond Heights. Box O-126. Post-Dispatch. (c99)

TENEMENT WANTED FOR UNRESTRICTED LOT, CHOUTEAU AV., 30x135. J. I. EPSTEIN & SONS, MAin 2162. (c)

TENEMENT Wid.—For 4-family flat, Southampton district. See STEIN, With STANLEY EPSTEIN, INC., 904 Chestnut. MAin 4384.

TEMPLE PL., 1368—8-room residence, new- ly decorated and painted; owner wants vacant bungalow or farm. BLUMENFELD R. E. CO., 310 Title Guaranty Bldg. MAin 1609.

TO EXCHANGE—Residence, Big Bend road, six rooms, 3 bedrooms, craftexed and decorated, new and modern; owner will trade. See STEIN, with STANLEY EPSTEIN, INC., 904 Chestnut st. MAin 4384.

TO EXCHANGE—250 feet clear vacant, 5300 north; for single flat or bungalow GREEN, 800 Carleton. COlfax 3452

TO EXCHANGE—4 and 4 single, modern, Richmond Heights; want bungalow. Box B-239. Post-Dispatch.

TO EXCHANGE—New 4-family, 4-room flat, 6700 West, 4-car garage; rent $160 per month; want single flat or bungalow. What have you? WESLEY E. & G. SCOTT, 800 Chestnut

TO EXCHANGE—Residence, Big Bend road, six rooms, 3 bedrooms, craftexed and decorated, new and modern; owner will trade. See STEIN, with STANLEY EPSTEIN, INC., 904 Chestnut st. MAin 4384.

TRADE 3637 North Market st., 4 flats, 3 rooms and bath each; rents $1080 year; price $8500; for a 4 and 4 room single flat. BEN ALTHEIMER & BRO. REAL- TY CO.

2912-20 N. UNION

New 3-story fireproof building of four stores and 16 efficiency apartments on second and third floors; rental $13,920 per annum; 100 per cent rented; wha have you? **E. A. CORNELISON,** Chippewa and Nebraska. FRospect 6212.

VACANT wanted for drug store, and some cash. Box D-89. Post-Dispatch.

VACANT Wid.—I have a beautiful 5 and 5 room single flat; will exchange for va- cant, south. Box R-38. Post-Dispatch.

VACANT Wid.—New single 5-5 on Flora; splendid flat; want 50-60 vacant, west. Box R-328. Post-Dispatch.

VACANT Wid.—Cabanne district; will trade clear flat or bungalow. See STEIN, with STANLEY EPSTEIN, INC., 904 Chestnut. MAin 4384.

VACANT Wid.—As part payment new 6 rooms; strictly modern brick bungalow. Builder, EVergreen 0650. (c65)

VACANT Wid.—For exchange, the most beautiful duplex on the South Side; one side rents for $55 per month; will ex- change for vacant in the city. Box R-43. Post-Dispatch.

VIRGINIA, 428 and 401 (Ferguson, Mo.) 2 new brick bungalows, modern; on car line; owner wants flat, vacant, farm, or $500 cash will handle. BLUMENFELD R. E. CO., 310 Title Guaranty Bldg. MAin 1609.

WANT SINGLE—East of Jefferson, for cottage. South. Mrs. Brown. FRose. 4121

WANT good farm to $25,000; give nearly new 6-family brick, excellent location; University City; rentals over $5000. P. O. box 856, St. Louis.

WE trade farms, city property; everything; quick. Morrow, Title Guaranty Bldg.

WE exchange farms, business establish- ments, city income; quick. Ashby, 526 Wainwright Bldg. (c62)

We buy, sell and exchange businesses, farms, city property, quick action. Call and see us. GENERAL SALES CO., 707 Title Guaranty Bldg. (c62)

WHAT have you to exchange for 3, 6, 12, 18, 24, 30 family apartments? Submit your holdings. See STEIN, with STAN- LEY EPSTEIN, INC., 904 Chestnut st. MAin 4384.

REAL ESTATE—EXCHANGE

WILL trade my 5 and 6 room single flat; steam heat; for a double 3-room flat on South Side. Box R-164, Post-Dispatch.

WILL exchange lot on south Grand bl., 100x200, for 6 or 12 family apartment. west. C. R. MILTENBERGER, 14 N. 8th.

WILL exchange $5000 clear business lot, east of Broadway, for small house or cot- tage. Owner, 5218 Cabanne. FOrest 6196J

WILL EXCHANGE for equity double flats, clear; improved residential prop- erty in Murphysboro Ill. Box R-31, P.-D.

WILL TRADE INCOME equity for the use and rental of 5 or 6-room cottage, flat, apartment, or what have you, that is unrented. Box D-98. Post-Dispatch.(c)

WILL trade 4-room bungalow with in-a- door bed, for bungalow in Webster or Glendale. 7131 Canterbury. Hland 1186. (c99)

WILL TRADE QUICK FOR RESIDENCE

HAVE 4-FAMILY 5-6, GOOD RENTING SECTION WEST; WILL ANSWER IMME- DIATELY. BOX R-357, POST-DIS. (c)

WILL EXCHANGE 4-family apartment in North Parkview; want 3-family apart- ment; 6 rooms; in Delmar Garden or West End; must be modern. Box R-46, Post-Dispatch.

12-FAMILY—New, 3 rooms, tile bath, hard- wood floors, separate furnaces; exchange for smaller property. FOrest 5895. (c)

COTTAGE WANTED.

For 94½ acres, 40 miles west of St. Louis; 1½ miles off hard road; has 4- room house, good outbuilding, fruit trees, O. J. McCAWLEY RLTY. MAin 2813

25 ACRES, modern 7-room home, equipped for chicken farm, for small bungalow, near Webster Groves. Box D-349, P.-D.(c)

VACANT—WANT INVESTMENT

Choice acreage, close in; bargain; trade for investment property. Box R-296, P.-D.

TRADE FOR 4-4 SINGLE

5212 Robert; beautiful stucco bunga- low; 4 rooms, bath, furnace; garage with side driveway; 45-ft. paved street.

YECKEL-EARICKSON & CO., INC.

WILL TRADE

Lindell bl. lot, 70x250; near Sarah st.; price $50,000; want clear property for $28,000 equity. See or see GEO. H. BOECK, 1124 Title Guaranty Bldg. MAin 0066.

STORE AND FLAT WANTED

Will trade new brick bungalow at $6500 and flat or garage at $2500, on Concordia av., near Leona, for store with flat above; in the vicinity of Fairground Park.

YECKEL-EARICKSON & CO., INC.

VACANT WANTED

From owner; have modern South Side bun- galow to trade. Box R-198, Post-Dis.

WANT VACANT LOTS

Have new modern brick bungalow to trade, 6061 Odell street, 4 rooms, fine location, all improvements.

TONY BURLEMAN, Realtor, LAc. 9092.

4-FAMILY OR INVESTMENT WANTED FOR

Modern county bungalow, 2740 North- land, Overland; lot 50x165; garage. See this at once.

J. I. EPSTEIN & SON, 617 Chestnut st.

KANSAS CITY FOR ST. LOUIS.

$67,500 equity in residence Kansas City; best district, for equity residence, flat or vacant here; describe fully. Box B-84, Post-Dispatch.

BUNGALOW OR INVESTMENT.

Wanted in exchange for equity in 5 houses at Alton. All rented, in good condition and good income producers.

LUTTNER-ACKER, Realtors, CHest. 8905.

APARTMENT FOR EXCHANGE.

New building; 24-family efficiency; lat- est equipment; Cabanne district; rents $20,000 year. Want residence, but would consider other income in exchange. Box R-185, Post-Dispatch.

LOT WANTED OR WHAT HAVE YOU?
4464 Penrose, bungalow, $8500.
2931-33 Eads, large double, $20,000.
956 Catalpa, 3-family apartment, $20,000.
1151 Hamilton, double, $20,000.
We exchange city, county or out-of-town property.
COMMERCIAL 4322 Delmar.
DElmar 5750. (c56)

Five Double Flats—South

North Side owner having 5 doubles South Side, wants North St. Louis proper- ty; submit proposition. Box R-407, P.-D.

Good Business Location

WILL TRADE FOR FLAT.

5501 Michigan avenue, corner building, with dandy flat above, 3 garages; occupied as grocery and meat market. Priced for quick sale; terms. Call Riverside 5700.

TOMBRIDGE AGENCY,
3318 Meramec St.

BUSINESS PROPERTY OR TENEMENT

Wanted in trade for 2 double flats, west and south. See Dieper, with STANLEY EPSTEIN, INC., 904 Chestnut st. MAin 4384.

SINGLE FLATS
7034 & 7107 AMHERST
UNIVERSITY PARK

5-room efficiency; 2-car brick garage; first of 2 to be built; 10 years. See Stein, with STANLEY EPSTEIN, INC., 904 Chestnut st. MAin 4384.

53 PIECES EXCHANGED DURING PAST 90 DAYS

And there's a reason. We give quick action and satisfy our clients by fair deal- ing and handling their exchanges effi- ciently. Just a phone call will bring a rep- resentative, or, better still, call at our of- fice and confer personally with us.

STANLEY EPSTEIN, INC.,
904 Chestnut. MAin 4383.

STORE AND FLATS
S. E. Cor. Sarah and Cottage

One store and 7 flats; baths and elec- tric; rent $1000 per year; will take other property in part payment.

ANDERSON-STOCKE-BUERMANN,
MAin 4593. Limits cor. 818 Chestnut st.

Properties for Exchange

240 acres rich, fertile farm in southeast Missouri; price $25,000; clear; for fine residence or will take cheaper farm in exchange, part payment.

Have for a $5000 business lot near 3d and Clark; want small farm, cottage or run- ning business in exchange.

Have 6-room brick bungalow in Granite City, Ill., valued $5500; will trade and take small farm or country home as part payment.

Will exchange 5-ton Pierce-Arrow truck, 17-ft. stake body; cost $6000 new; make offer.

Will exchange 400 feet in Kirkwood; $10 per foot; clear; make offer.

A. S. LOOMIS, Room 314 Buder Bldg.

REAL ESTATE—WTD. TO BUY

ACREAGE Wid.—In St. Louis County or vicinity, on or close to hard road. Box R-334, Post-Dispatch.

CALL us to inspect your property. If we undertake the sale, it's same as sold over 200 recent sales. West side and county property west of the West End only is wanted.

B. A. THOMPSON R. CO. PArkview 0141.

HAVE CASH BUYERS for any type of real estate; condition no object; get what money at once. BLUMENFELD R. E. CO., 310 Title Guaranty Bldg. MAin 1609.

HAVE buyers with special requirements: west of county; perhaps yours will sat- isfy them. What have you? WENTWORTH-PIERSON, 7201 Oakland. Hland 9171.

HOME Wid.—By man with family; near schools, in Webster Groves. Box R-395. Post-Dispatch. (c4)

INCOME PROPERTY Wid.—Anxious to buy any description. Box B-121, P.-D.

INCOME PROPERTY Wid.—To buy for cash, a piece of income property for over $5000; might assume. Box R-348 Post-Dispatch.

LOT Wid.—In West Walnut Manor, 5301 Hamilton av. (c)

LOT Wid.—Must find a good residence lot at once in West End; might consider flat lot if desirable. Box R-400, P.-D.

LOTS Wid.—Builder will trade 3-room sin- gle flat and brick cottage; in good North Side neighborhood for lots; suitable for bungalows; state location, price. Box D-76, Post-Dispatch. (c)

REAL ESTATE Wid.—To sell or trade; also farms; any location or description. Give full information. Williams, 3626 N. Colfax 6175.

WE want houses, bungalows, apartments to sell. Ashby, 526 Wainwright. (c62)

WANTED—An opportunity to aid owners and agents of suitable tracts of land in the development of combined country club and subdivision projects; 25 years' experi- ence; over 900 golf courses built to date. American Park Builders, landscape archi- tects, Myron H. West, president. 201 E. Ontario st., Chicago.

WILL BUY FOR CASH—Bargains in rental properties. Describe. Box G-49. P.-D. (c8)

WILL pay cash for houses and flats near Catholic Church. Emmett Baldwin, 604 Olive.

2 ACRES—Price reasonable for cash. Lux, 1440 Chamber of Commerce.

SELL YOUR PROPERTY QUICKLY

We need listings on South Side proper- ty; flats, scottages and bungalows; write, phone or call on us for a quick sale. Open Monday evenings.

DETERING, 3627 Gravois. FRospect 4334

NO COMMISSION—NO LISTING IMMEDIATE SALE—ALL CASH.

Earnest money in one hour on genuine bargains in any kind of St. Luis real es- tate up to $10,000; consider cottages, flats, lots or tenement; any condition or location. See me from 12 to 2.

ROLAND A. WISE, 114 N. 7th. Room 211

SPOT CASH FOR BARGAINS

Buy at once, assume or pay all cash; price must be right; apartments; business property, flats or tenement; don't forget; no listing proposition; buyers.

GLICK, Realtors, 822 Chestnut st.

REAL ESTATE—WTD. TO BUY

TENEMENT PROPERTY WANTED MAIL DETAILS AT ONCE AS I MEAN BUSINESS. BOX D-87, POST-DIS. (c)

CORNERS WANTED

Suitable for filling stations; must be wholly unrestricted, in the heart of a resi- dential section and high traffic count; cash for your property. Write full particulars

SOUTHAMPTON CO.,
4515 S. Kingshighway, Riverside 5200. (c)

WHY WANTED

Residences, flats and bungalows that are worth their price; have sold over 20 in past 60 days; must be west or in county west; ring us; it's sales that help you and us. PArkview 0141.

B. A. Thompson R. C., 5872 DElmar.

INSIDE and business corners want- ed or vacant; must be bargain; in districts that will enhance in value. Want properties from $30,000 to $150,000 for which will pay all cash. Give net price, no commis- sion asked. Owners and agents an- swer. Private party. Have $250,- 000. I mean business. Box B-89 Post-Dispatch.

WE HAVE INCREASED OUR SALES FORCE

We need property to sell and we can sell houses, flats, apartments, business property and vacant lots if the price is right.

TRY US FOR RESULTS
SHREWSBURY REALTY CO.
3505 Gravois. FRospect 9542

Bungalows, Cottages Wanted

BUNGALOW Wtd.—6 rooms, north or northwest. Box R-278. Post-Dis.

BUNGALOW Wtd.—Near Carondelet Park, from owner; must be a bargain. GRand 0624. (c)

BUNGALOW Wtd.—5-room brick, modern; street, alley made; $5500; half cash. Box B-122, Post-Dispatch.

BUNGALOW Wtd.—Have 160-acre farm, clear of incumbrance, will exchange for bungalow. J. S. Chalfee, 33 Kingsbury pl. FOrest 5262. (c)

BUNGALOW Wtd.—Want a 4 or 5 room modern brick; between Meramec st. and Loughborough; give full particulars. Box R-367 Post-Dispatch. (c)

COTTAGE Wtd.—To buy; cash; city or county. Box R-26. Post-Dispatch.

COTTAGE Wtd.—5 rooms, modern, brick, on south Side; in good condition. Box R-397, Post-Dispatch.

COTTAGE Wtd.—Or bungalow; 4 or 5 rooms, modern; garage; reasonable rent; convenient to car; two adults. Box B-131, Post-Dispatch. (4dx)

Business Property Wanted

FACTORY BUILDING Wtd.—To buy or lease; 1-story building; 2000 to 3000 sq. ft. Suitable for light manufacturing. Phone WEbster 2154.

STORES AND FLATS Wtd.—Must be bar- gains for cash. DElmar 5871J.

Old Business Property Wanted

Spot cash for corners in good spots; no listings; ready money.

GLICK, Realtors, 822 Chestnut st.

Business Property Wanted

We made deals on about 10 large busi- ness corner in last 30 days; have many ready buyers for cash or trade. GLICK Realtors, 822 Chestnut

CASH BUYERS

We have cash buyers for business in- vestment property and if you want quick action, call on us or send us full particu- lars about your property; immediate an- swer.

SOUTHAMPTON CO.,
4515 S. Kingshighway, Riverside 5200. (c)

Flats and Apartments Wanted

APARTMENT Wtd.—3 or 6 family, West End; might take flat. Box R-332, P.-D.

APARTMENT Wtd.—Will pay cash for good 6-family, of 5 rooms, west; price must be right. Box G-325, Post-Dispatch.

APARTMENT Wtd.—Will buy large apart- ment or business building; state price and location; first letter. But one answer unless bargain. Box O-204, Post-Dis. (c)

DOUBLE FLAT Wtd.—Have several de- sirable vacant lots in Westmoor Park for exchange. What have you?

E. A. CORNELISON,
Chippewa and Nebraska. FRospect 6212.

FLAT Wtd.—Want 2 or 4 family; have $1500 cash. Box R-295, Post-Dispatch.

FLAT Wtd.—4-family; for my strictly modern single, south. Box R-298, P.-D.

FLAT Wtd.—South; single or double. Box R-161, Post-Dispatch.

FLAT Wtd.—Modern 3-room or 4-room single or double flat; north or northwest; cash buyer. Box R-292, Post-Dispatch.

FLATS Wtd.—If you must sell or your property is about to be foreclosed, phone Riverside 4772W. (c)

FLAT Wtd.—Want clear flat for my equi- ty in 137-acre St. Charles farm. See Barnett, HARRERBERS, 3813 California. LAclede 8805. (c)

HAVE many cash buyers for double flats, new or old, all parts of city; quick ac- tion if price is right.

STANFORD, 818 Chestnut. GArfield 3164

PAY cash for single or double flats; baths; south. Box R-160, Post-Dispatch.

TENEMENT PROPERTY Wtd.—Or flats, for cash. Box R-290, Post-Dispatch.

WANT double flat for investment; good down payment; owner only. Box R-203, Post-Dispatch.

3-3 FLAT, REASONABLE.

6069 Lucille; bath, garage, street paved, close to school; small down payment; easy terms; good income.

KOERT R. E. CO., FOrest 5505, 5545 Robin

Residences Wanted

RESIDENCE Wtd.—Must find at once, new 6-7 room residence, 2 baths, up to $23,000; must be West End. Box R-399, Post-Dispatch.

RESIDENCE Wtd.—Want an up-to-date bungalow or residence; Tower Grove Heights district; 6 rooms; have double flat to give in exchange. Box R-175, P.-D.

RESIDENCE Wtd. — Absolutely modern; living room, dining room, kitchen and 4 large bedrooms, with bath; state location and price. Box R-297, Post-Dispatch.

RESIDENCE Wtd.—Value about $25,000; wish to exchange fine level Southeast Missouri 240-acre farm clear of debt, for residence. A. S. LOOMIS, room 314, Buder Bldg.

Residences Wanted

Have 2 definite clients who want resi- dences in good West End locality; will pay from $23,000 and $35,000.

Owners and realtors, submit what you have for immediate attention.

J. I. EPSTEIN & SON
617 Chestnut. MAin 2162.

For Colored—Wanted

BUNGALOW WANTED

5-room modern brick, in first-class dis- trict for colored.

CURT C. MACK, Realtor. CHestnut 5867

SUBURBAN PROP. FOR SALE

ADA, 2343—5½ acres, 1 block from Flor- issant ave.; gas, water and electric, high location, suitable for some institution or may be subdivided; 7-room house and two outbuildings.

EDW. L. KUHS RLTY. CO., Lindell 7800.

315 BAKER AV.

5 rooms, bath, electric, hot-water heat; garage; must be seen to be appreciated.

HILMER, DUTTON & KEHLINBRINCK, 2712 N. 14th st. TYler 3367.

BRENTWOOD PL., 8767—Modern 4-room brick bungalow; newly decorated; ga- rage; made streets; $5600; $500 down, $28 per month and 6 per cent interest.

GERLING REALTY AND BLDG. CO., 1506 Kienlen av. CAbany 5508. (c62)

BUNGALOW—On Bellefontaine rd., two miles from city limits; bus service; six rooms; 2 acres of land; electric and city water; will divide; bargain; owner leav- ing State. Call Colfax 5522R.

BUNGALOW—Southeast corner Second and Elton (Lakewood); 6-room bunga- low; modern; small cash payment; a real home where the sun shines clear. FRospect 9542.

BUNGALOW—Artistic duplex, modern; now occupied by owner and tenant; easily reached by trolley or motor; picturesque wooded surroundings; price low; owner leaving state. Write for pictures and full description. Box R-228, Post-Dispatch.

BUNGALOWS—In Welsberg Terrace, on Carson road, 2 blocks south of Natural Bridge road. The last thing in architec- ture. We can arrange terms and prices to suit you. Open Sunday.

WELSH-BERGFELD R. E. CO.,
FOrest 0111. Easton.

BUNGALOW—Beautiful matt brick; side drive to built-in garage; 5 large rooms, tile bath, furnace; 5 block from St. Charles Rock rd.; lot 50x165; large chick- en house, trees, shrubbery. 2722 Wheaton av.; 10 minutes west of Wellston. Fine home; terms to suit. H. J. Sanders.

STOCK-SCOTT RLTY. CO. EVergreen 8751

BUNGALOW—Just listed; a big bargain; brick, 4 rooms, bath, hot-water heat, gas, electric, county water; ½ block from car, on good street; nice lot, and only $4500, on terms. It won't be for sale long at this price. Snap it up yourself. Take Lake line to Charlack rd. See Mr. Armbruster in 2-story brick, northwest corner, or drive out St. Charles rd. to Charlack rd (9000 west), then straight south on Charlack rd. to Lake line tracks.

SUBURBAN PROP. FOR SALE

BUNGALOW—Bargain; dandy, new, with over two acres of ground, for only $4500. It's a bargain for someone who wants plenty of ground; between 2 car lines; ground lays fine; terms easy. Maybe it's just what you're looking for. Take Lake line to Charlack rd. See Mr. Arm- bruster in 2-story brick, northwest cor- ner, or drive out St. Charles rd. to Char- lack rd. (9000 west), then straight south on Charlack rd. to Lake line tracks.

CATALINA, 456—$1000 down and $75 per month will buy new duplex in Web- ster Groves, 6 and 6 rooms, tile baths, hardwood floors, double garage; modern in every respect. Price $14,000.

DUBINSKY R. CO., 504 Wainwright Bldg.

CECIL, 6425—Beautiful 10-room res- dence; 3 baths; admission by card only. FRANCISCUS. MAin 4407. (c80)

"NO. 7720 CLUB DRIVE"
COUNTRY CLUB PLACE

Beautiful, modern, and a bower of state- ly trees; covering lot 175x300; 8 rooms; large living room; sun parlor; 2 modern bathrooms; garage 2 cars; all the latest improvements; stucco on tile and brick. Price at office.

HENRY HIEMENZ R. CO., 614 Chestnut.

CORNELIA, 199—A beautiful Spanish type residence of 3 rooms, sun porch and breakfast room first floor; 3 bedrooms and bath second floor; all modern im- provements; lot 100x154, corner; offer wanted. See owner there or

JULIUS HALLER R. CO., 807 Chestnut.

COTTAGE—3-room, and garage; $2300; $300 cash, balance $25 month. GRand 6700. 1100 S. Grand. (c)

COTTAGE—2 rooms, lot 70x135, $1600; $100 cash; balance, $15 monthly and interest. Reasor, 9608 St. Charles rd.(c)

COTTAGE—Dartsdale, Jackson av., 4-room frame; bath, electric, wood basement; will sell on easy terms; will rent to good tenant. C. J. HILL, Agent, 114 N. 7th.

COTTAGE—New, 3-room, unfinished; wa- ter, electric; lot 50x125; only $1375; $25 cash, balance $15 and interest. VAT- TEROTT REALTY CO., CAbany 6180. Open Sunday and evenings. 6307 Easton.

COTTAGE—4 rooms; another room you can use for bath or kitchenette; county water, electric, granito'd basement; garage in basement; only $3950; $100 down, $15 a month. We'll advance you money for bath fixtures if you're handy and can put them in yourself; will also pay for fur- nace if you'll do the work. Come over. Take Lake line to Charlack rd., see Mr. Armbruster in 2-story brick, northwest corner, or drive out St. Charles rd. to Charlack rd. (9000 west), then straight south on Charlack rd. to Lake line tracks.

EDGEWOOD DRIVE, 460—Beautiful new 7-room residence; in a beautiful neigh- borhood; priced to sell. Wydown Forest.

NICK REALTY CO., 722 Chestnut.

FOR SALE OR TRADE—3 acres, Tesson road; 5 rooms, electric. DIEHL, 6851 Gravois. RIverside 2990.

HANLEY, 2301—4-room bungalow; bath, furnace, hardwood floors, garage; lot 50 x168; $3250; $300 cash, balance $25 per month and interest. VATTEROTT REAL- TY CO., CAbany 6180. Open Sunday and evenings. 6307 Easton.

HOUSE—5-room frame, 150-foot front- age; all conveniences. For particulars call EVergreen 9719.

HOUSE—3 small rooms, with fine lot, 100 feet front; only $1150; $50 down, $10 a month. Chance for poor man. Will ad- vance a little money to improve place if wanted. See this. Take Lake line to Charlack rd. See Mr. Armbruster, in 2- story brick, northwest corner, or drive out St. Charles rd. to Charlack rd. (9000 west), then straight south on Charlack rd. to Lake line tracks.

LACKLAND RD., 8440—One block south of St. Charles; large shady corner lot; beautiful 7 rooms, 2 baths, residence; hot- water heat; priced attractively; terms. E. H. Sims, PArkview 4242 or MAin 4165

LAKEWOOD—First and Delmont; 4-room frame; gas, electric, water, large barn and outhouses and dandy place for chick- ens; on a beautiful corner; price and terms very reasonable.

E. A. CORNELISON,
Chippewa and Nebraska. FRospect 6212.

LOT—45x142 on Jackson, about 100 feet east of Lucas and Hunt rd.; improved. Hland 2586.

LOT—120x175; Ferguson av., between residences 1340 and 1350 North of Page. Box R-254, Post-Dispatch.

LOTS—Choice building, Natural Bridge and Lake av.; water and electric; easy terms; special inducements to builders. N. R. Luke, 8630 Natural Bridge. W. 6225R. (c99)

RESIDENCE—For sale, rent or lease, on the Carson rd., 7 rooms, 4 acres, hot- wa- ter heat, electric, garage. Maurice Browne, 3626 St. Louis av. EVergreen 2308. (c)

$850 BUYS corner lot, 165x130, in Clay- ton Road Estates; terms $50 cash and $20 per month. Address Box R-322, Post- Dispatch.

OPEN ALL DAY.

2708 LYNDHURST, BEAUTIFUL 5- ROOM BUNGALOW, MODERN IN EVERY DETAIL; LARGE ROOMS; SIDE DRIVE; GREATLY REDUCED; 1 BLOCK NORTH ST. CHARLES ROCK ROAD, 1 BLOCK WEST CARSON RD. REMEMBER, THIS AD SAYS GREATLY REDUCED, AND WE MEAN JUST THAT.

STOCK-SCOTT RLTY. CO. EVergreen 8751

A BARGAIN FOR QUICK ACTION

I must have some money right away, and will sacrifice one 10-room duplex, 5 rooms to each family; $9000; water, sewer, elec- tricity. I have 3 duplexes at $3000 each, but for quick action I will let you have your choice for $2000, of which $1000 must be cash, as that's what I need; all rented. Address owner, Box R-364, Post-Dispatch.

$100 CASH and $37.50 per month, in- cluding interest, will buy dandy 6-room and bath, one floor, all new and cozy; large lots, beautiful location, near KMOX towers on Manchester rd., just west of Denny rd. Take bus at City Limits car loop in Maplewood, get off at Denny rd. and walk west to property, or drive straight out Manchester rd. Why pay rent? $25 cash will handle it. Why pay rent? Don't take long to pay for a home under this plan. Come out any day.

A. R. SCHLUEMEYER & CO.,
311 Wainwright Bldg.

A GATEWAY TO FAROFF THINGS.

Such is the view across the Meramec Valley from this palatial home of 10 rooms, 4 baths, arranged that it can be used as a single family or duplex; 4- car garage; servants quarters above; 3 acres in landscaped grounds; many fine shade trees in front. It will be worth your while to inspect it. Office open Sun- day, 2 to 5 p. m.

HENLEY CO., REALTORS, KIRKWOOD 38

DARST-DALE BUNGALOW . . . REDUCED TO $7500

Richard and Sheridan avs., Dartsdale; this attractive 5-room matt brick bungalow; hardwood floors, tiled built-in bath, fur- nace; price just reduced from $8500. Open Sunday; easy terms. See this sure.

DIMMITT-RICKHOFF-BAYER.
954 Telephone Bldg. GArfield 4710.

NO CASH PAYMENTS

Dandy 4 rooms, bath, finished basement, garage; near schools and street cars; monthly payments only; office open Sun- day. HERMAN TEGETHOFF, 1467 Ever- green, Wellston. PArkview 2614.

$50 CASH—$10 MONTH

5 acres; 3-room shack; near Ballwin, St. Louis County. GRand 2491, 4246A Flad.

POOR MAN'S CHANCE

Four-room; electric, water, gas; finished basement; garage; block to cars; high lo- cation; buy with rental payments only; 50 cents open Sunday. HERMAN TEGET- HOFF 1467 Evergreen, Wellston. PArk- view 6214.

MOORLANDS ADDITION HOME FOR SALE

New 9-room brick residence; 2 baths, 2- car garage; all modern and up-to-date.

PRICE ONLY $19,500

Inquire at tract office at 7410 Wydown blvd.

Shaw & Francis, Special Agents.
BOLBROOK-BLACKWELDER R. E. TRUST CO.
MAin 5055-5056.
1010 Olive st.

FENTON BUSINESS BLDG.

With or without store fixtures; wonderful proposition; store and 10 rooms; on Main st.; may accept small farm as part pay; get details from

BRINKMANN, RIverside 3060.

UNHEARD OF VALUES IN BUNGALOWS

Just see 2933-37 Carson rd.; go out St. Charles rock road to Carson rd.; 5 rooms, one floor; matt brick; all latest conve- niences; garage in basement; price reduced to $6400; $500 cash; five sold. "They sell themselves;" open all day; it will pay you to see them.

DIMMIT-RICKHOFF-BAYER.
954 Telephone Bldg. GArfield 4710.

COUNTY BARGAINS

6-room frame on Burns av. (Overland), with a large lot, 105x200. Price $5500. New 4-room brick bungalows; price $4700. Small down payment.

See Mr. Beers, 8104 St. Charles Road, for county cottages and bungalows. WA- bash 418W or

Jos. F. Dickmann, 3125 S. Grand. LAc. 0620

OFFER WANTED

725 Berry rd.; lot 100x435; improved with 8-room residence; a great sacrifice; invest at once and submit offer.

B

SUBURBAN PROP. FOR SALE
University City

BIG REDUCTION
NEW RESIDENCES
UNIVERSITY CITY

Charming 7-room houses of superior construction; ideal arrangement; abundance of closets and cupboards. Built of the best materials throughout without regard to cost, yet offered at the price of cheaper houses for quick sale. Two-car garages with each house.

EASY TERMS IF DESIRED

7421-25-29 TEASDALE AVENUE
Just West of Jackson Avenue and University Hills.
7333-37-43 PRINCETON AVENUE
One Block North of Delmar Boulevard
OPEN FOR INSPECTION
R. A. & G. B. BULLOCK
CHESTNUT 6107 1003 FULLERTON BLDG.

Pine Lawn Pine Lawn

A Home For You

Beautiful new brick bungalows—5 and 6 rooms; Colonial, Spanish, and American Architecture; tile baths; Craftex walls; hardwood floors; every modern convenience; beautifully finished throughout.

$7000 to $13,500 — Terms to suit
UNION EASTON TRUST COMPANY
5325 Easton. FOrest 1370

Pine Lawn

3814-18 BARRET ST.
Price reduced to $4500 for quick sale. new 5-room efficiency matt brick bungalows; on 50-foot lot. KORTE, 110 N. 8TH. MAIN 4258.

BUNGALOW—Forced to sell my new 4-room brick; steel girder brick porch; sewers; 50-foot lot; only $4750. EVer-green 0331. (c)

CEDARWOOD, 4016—New 4-room frame bungalow, living room across front, oak floors, tile bath, ½ block from St. Paul's Church and School. Owner, EVergreen 1383. (c)

EAST PL., 3501—Elegant new 5 rooms, thoroughly modern brick bungalow; on paved street; near Natural Bridge; very desirable neighborhood; reasonably priced. Owner, EVergreen 0331.

HARDER, 7719-21 (Richmond Heights)—6-room new brick bungalows; garage in cellar, modern. Phone Hilland 2141. (c96)

MANOLA, 3820—5 rooms, modern, garage; lot 40x125; cheap for quick sale. **FEINBERG & JONES, REALTORS,** 2914 N. Union. EVergreen 8762. (c)

MANOLA, 3815—Lot 40x125; 4 rooms, modern; our salesman on premises Sunday, 1 to 4. **FEINBERG & JONES, REALTORS,** 2914 N. Union. EVergreen 8762. (c)

KENWOOD, 4230—4-room brick, bath, furnace, 2-car garage; this is a real bargain at the price and terms. HENDRICKS-RUBELING, CAbany 8454.

RIDGEDALE, 3505—New 6-room brick; strictly modern; will sacrifice; terms; make offer. Builder, EVergreen 0650. (c65)

SALOME, 3724—5 rooms, tile bath, furnace; hardwood floors throughout; garage rear; 50x140; copper screens and gutters; metal weatherstrips; this is a real bargain. HENDRICKS-RUBELING, CAbany 8454.

6216 SOUTH DRIVE
Owner says sell this 6-room home; 7 large rooms; modern; sacrifice price; beautiful location.
GIRARDIN BROS. R. E. CO., 813 Chestnut

BARGAIN FOR QUICK SALE.
6218 South Drive; new 4-room brick; modern; garage. HENDRICKS-RUBELING, CAb. 8454. (c)

OWNER WILL SACRIFICE OR TRADE. 6-room bungalow; hot-water heat, stucco. Box D-343, Post-Dispatch. (c62)

NON-RESIDENT SAYS SELL
3505 Oakdale; beautiful modern bungalow, large living room with Craftex walls, 2 bedrooms upstairs, side drive, garage, screened side porch, lot 50x28. small payment will handle.
EDW. A. & FRANKLIN P. MEYER R. CO.
6077 Delmar. FArview 3381.

Richmond Heights

BUNGALOW—7 rooms, large sleeping porch, oil heater, modern; will sacrifice. Hilland 2141.

BUNGALOWS—Two new modern, direct from builder, 5 rooms, basement, garage, steam heat, matt brick all around, hardwood floors throughout, beautiful plumbing fixtures, clean neighborhood, concrete street. Bruno and Gray ave., one block east of Big Bend boulevard. (c)

HILLSDALE AV.—$5000
Terms: lot 50x130; two-story 7-room frame residence; hot-water heat; electric basement; large shed; examine.
JOSEPH CLARKE & BRO., 815 Chestnut.

DEL NORTE, 2016 (Richmond Heights)—4 and sunroom brick bungalow; lot 40ft. 176; pay like rent.
THOS. O'ROURKE, INC.
Riverside 4310. 5471 Gravois.

GISSLER, 7714 — West Moor: 6-room rooms; 1 block to West Richmond and Little Flower schools; low price; terms.

McKAIN, 7308—Buy direct from owner; save commission; good 7-room brick bungalow; 2 baths, all modern; hot-water heat; brick garage; concrete streets; lot 50x180; terms. Hilland 6406. (c)

RICHMOND HEIGHTS.
78xx Wise; 5-room new modern Spanish bungalow; owner anxious; make offer. BRICHLER, 4738 Gravois. Riverside 4242

WARNER, 7542—Account leaving city, brand-new 5-room bungalow. Craftex walls, vitrolite bath with shower; hot-water heat, extra toilet in basement; attached garage; side drive, 2-car garage; easy terms.

WESTON PL., 7703—Modern 5-room bungalow; hardwood floors, tile bath; lot 50x173; beautiful shrubs and evergreens; private street. $9000. Hilland 2175. (c)

WEST RANKIN, 7717—Brick, nearly new, 6 rooms, bath, one floor; furnace; lot 50x135; exceptional value at $9000; terms; built for a home. See Mr. Canda, with J. W. BURIAN, 4011 Chestnut.

BARGAIN FOR QUICK SALE.
2016 Princeton place, 5 rooms on one floor, matt brick, hardwood floors, hot-air heat, a beautiful home at a reduced price. WENZLICK, 1010 Chestnut. CHest. 6900

THAT LOT OF YOURS
should be a source of enjoyment or income to you. We will build your desired home and you will need no cash, even if there is a mortgage on it. As simple as buying a new car. Phone us for photostrawphs and specifications. WEbster 1200. Hilland 0798. OLD ORCHARD BANK REALTY CO.

RICHMOND HEIGHTS BARGAIN
Six beautiful rooms, hardwood floors, tile bath, hot-water heat, large porch, garage, lot 4 shrubbery and trees, one block to school, 4 blocks to Manchester drive, low; must sell. Phone CAbany 05072.

Shrewsbury

BUNGALOW SACRIFICE. $500 DOWN
7419 Sutherland; worth $6500, price $5500; new 4-room matt-brick bungalow, hardwood floors, tile bath, built-in tub, china closet, furnace; lot 100'x145'; open; inspect today.
JOHN E. BLAKE & BRO., 815 Chetsnut.

MUST BE SOLD TODAY
7405 Devonshire; new bungalow; hardwood floors, tile bath; lot 50x130'; a genuine bargain; $4900; only $300 cash. Open Sunday.
RAU, 4948 Southwest. FRospect 4444.

St. John's Station

BUNGALOW—Matt brick; 4 large rooms, 13-inch walls; large lot; modern in every way; price $4000; small cash payment; terms. WAbash 1158. (c67)

HOUSE—New 4-room brick; shower bath, tile, garage, hardwood floors, water, price $15 per month and interest. WATTEROTT REALTY CO. CAbany 6180. Open Sunday and evenings. 6307 Easton.

ODELL, 8805—Sacrifice; leaving town; 4-room modern brick bungalow; tile bath, furnace; one block to car; also furniture for sale.

WREATON, 2743—5-room brick bungalow; lot 50x135; corner lot; 2-car garage; price $3800 for quick sale.
BLUMENFELD R. E. CO.

University City

ALLISON, 7054 (Continuation of Julian av.)—Private party must sell this week 4-room brick bungalow; sun parlor, hardwood floors, tile bath, furnace, garage; 50-ft. lot; nice, high location; no cash required; pay it off like rent. An opportunity for someone; healthy place for children, near school. Go out Olive Street rd. to Pennsylvania av., north 4 blocks. Phone Mr. Hallock, Hilland 1422.

AUGUSTA, 7020 (University City) — 7 rooms and sun room, garage, etc. —

BUY from builder; finest constructed 6 plete every detail; price $12,500; $2000 cash, balance easy payments. 7020-24 Highland av., Olive Street rd., west to Pennsylvania, turn north 4 blocks. (c83)

BARTMER, 6047—New 2-family flat; 5-room efficiency. Call owner, PArview 1307.

CORBITT, 68xx—4-room bungalow; bath, furnace, hardwood floors; 2-car garage; concrete street, sidewalks and sewers; 2 blocks from school; only $4600; $200 cash, balance like rent. VATTEROTT REALTY CO. CAbany 6180. Open Sunday and evenings. 6307 Easton.

CORNELL, 7140—in University City; living room with open porch on east, dining room, breakfast room, light kitchen, Craftex walls downstairs, 4 bedrooms, 2 tile bathrooms, open sewer, hardwood floors, hot-water heat, 2-car garage; lot 90 ft. on Cornell, 105 ft. on Minden bl. CYRUS CRANE WILLMORE ORGANIZATION, Inc. 7201 Delmar. (c)

LOT—On Cornell av., University Park, Riverside 0097J.

LOT—Beautiful, in Moorlands addition; sacrifice for cash. Box D-54, Post-D.(c)

LOT—University Park; 70x120; Vassar and Pennsylvania owner. Riverside 6505W. (c99)

LOT—Southeast corner Delmar and Central av., 2 blocks west of Hanley; 50x150; exclusive residence lot to be sold very cheap.
GOLDMAN REALTY CO., 709 PINE ST.

MELROSE, 7353—6-rooms, new, beautiful home; price reduced $600; a real bargain. Owner on premises.

6303 NORTH DRIVE
Attractive 5-room efficiency bungalow with all modern features; a bargain; will trade.
GIRALDIN BROS. R. E. CO., 813 Chestnut

714 OAKLAND.
New 5-room frame bungalow, modern throughout, 2-car garage, lot 100x165; half block west of Berry road, one block south of Missouri Pacific tracks; very fine locality; price $6200.
KORTE, 110 N. 8TH. MAIN 4258.

PERSHING, 6616—7 rooms, modern, colonial; all burner. See owner. (c)

559 STRATFORD AV.
UNIVERSITY HILLS

Seven rooms; large living room, dining room, breakfast room, tile kitchen, bedroom and shower on first floor, three bedrooms second floor, tiled and green tile bath, eight large closets. Two-car garage. Silent automatic oil burner. Hot-water heat. Best buy in the Hills.

Arbogast Construction Co.
6025 Delmar. CAbany 6810

WELLINGTON, 7406-10—6 rooms and tile wall bath; also toilet first floor; 7 large and spouting; slate roof, 2-car garage; 1 block from street cars; 5 blocks from new high school; real bargain; open. L. E. Lehew, 6625 Delmar. (c99)

WELLINGTON, 7343—8-room residence, tile bath, colored bath room fixtures, built-in buffet, copper screens, 2-car garage, hot-water heat, wood floors, tapped, electric light fixtures, lot 50x158, one block north of the Olive street rd., half block west of Crewe. Cedar street car line; best buy in University City. Open Sunday. (c99)

7161 WESTMORELAND DRIVE
New, beautiful brick residence; 8 rooms, 2 tile baths, hardwood floors; hot-water heat, copper screens, shades and fixtures; 2-car garage. Open for inspection today. (c99)

Vinita Park

BUNGALOW—New, complete; brick; in Vinita place; 4 large rooms, with porch; hardwood floors throughout, tile bath with tile walls and built-in fixtures, shades, copper screens, Granitoid walks and lawn sodded; on payments for $5100; save by buying direct from builder. WAbash 1319.
VINITA HOME BUILDERS, Inc.

Page av. and Hanley rd., Vinita Park.

MONROE, 8015—Bungalow, five rooms, matt brick; prettiest little bungalow in Vinita Terrace; only lowest price; double kitchen cabinets, French doors.

SPRING AV.—At Home Station, on Creve Coeur line; new bungalows; see them; 5 or 6 rooms, brick or granite construction; all modern, now completed; builder must sell; will sacrifice and make terms right. MORRIS AACH R. CO., Inc., 828 Chestnut

SUBURBAN PROP. FOR SALE
Vinita Park

FINE NEW COUNTY BUNGALOWS. 4 OR 5 ROOMS.
Brick construction, hardwood floors, tile bath, all conveniences; 50-ft. lots; fine air and surroundings; 8200 west on Page, one block south. Call WAbash 1220W or
Jos. F. Dickmann R. E. Co., 623 Chestnut.

FINE NEW COUNTY BUNGALOWS 4 OR 5 ROOMS
Brick construction, hardwood floors, tile bath, all conveniences; 50-foot lots; fine air and surroundings, small payment and balance like rent; 8200 west on Page, one block south, call WAbash 1220W or
Jos. F. Dickmann R. E. Co., 623 Chestnut

VINITA PLACE
NEW BUNGALOWS
7371 to 7381 Liberty av., block south of Page and a half block east of Hanley rd.; 5 rooms, matt brick all around, tile walls with all built-in fixtures; pedestal lavatory and Pembroke tubs in bath; oak floors, miracle doors and steam heat; copper screens, shades and curtain rods on a made street with sewers; located on two car lines; if you want something different at the right price and terms, see these bungalows. Buy direct from the builder and save commission. Builder on premises or call WAbash 615W.

Webster Groves

AMELIA, 660—7 rooms, bath, electric furnace; large lot; vacant soon.

BUNGALOW—For sale or for rent; modern, 4 rooms and bath, garage in basement. 814 Greeley.

BUNGALOW—Modern 6 rooms, brick, near schools, stores and transportation; garage; owner leaving city; reasonable. Box B-56, Post-Dispatch.

BUNGALOW—6 rooms, one floor, hardwood floors, tile bath, walls and ceiling painted, hot-water heat, screened porch, garage, lot 50x150; easy terms. Box B-324, Post-Dispatch.

Charleville Place—New Brick Bungalow. 5 rooms, garage in basement, large lot, lovely home; only $800 down, balance like rent; must sell now. Box B-70, P-D.

CUT PRICE—New home, 6 rooms, garage, oak floors, real fireplace, pedestal lavatory, double tile sink and bath, latest fixtures, cabinet screens, shades, oversize heating plant; easy terms. Cabany 0187W.

ELM, 359 S.—Dutch Colonial, 5 rooms and 2 sunrooms, all modern conveniences; large lot; buy from owner and save commission. (c)

311 S. ELM AV.
Stucco, 7 rooms, 2 baths, hot-water heat, oil burner; wonderful lot, 127x273; lots of shade trees; 2-car garage. Owners moving to California.
TREMBLEY-WILLSON, Webster Groves.

FOR houses, lots, loans, see JAS. C. MORFIT, 718 E. Big Bend rd.

HOME—See this little 7-room home in South Webster before you buy. Large lot, big trees, hot-water heat, hardwood floors throughout, concrete garage; price $8750; quick sale necessary. Call owner, WEbster 1090J. (c)

308 E. LOCKWOOD AV.
8 rooms, tile bath, oak floors, garage; lot 55x160; built of tile and stucco; block to high school.
TREMBLEY-WILSON, Webster Groves.

501 E. LOCKWOOD AV.
9 rooms, tile bath, hot-water heat, oak floors; lot 64x210; garage; near high school, Catholic school and Webster College; excellent location.
TREMBLEY-WILSON, Webster Groves.

633 W. LOCKWOOD AV.
Bungalow, 6 rooms on 1st floor and marble bath; one room on 2nd floor; hot-water heat, oil burner; oak floors; fireplace; heated garage; lot 100x276; large shade trees; just around the corner from Algonquin Golf Club.
TREMBLEY-WILSON, Webster Groves.

LOT—100x204; $10 foot if taken now. WEbster 23. (c)

106 MASON AVENUE

Pleasantly situated, on one of the best streets in Webster Park; well-built colonial home of 8 rooms and bath; hardwood floors, oil burner, Craftex walls, Champion ice, large lot 100x300; fruit and shade trees and shrubs; this truly is one of the prettiest lots in Webster; near all churches and schools; for price and card of admission call

MECHANICS TRUST COMPANY
8th and Locust sts. CEntral 1700

OSAGE HILLS lowest-priced new home; 8 rooms, 2 10x18 sunrooms; large lot with view of Meramec River and alley; the price will surprise you.
WEbster 1200. Hilland 0798.
OLD ORCHARD BANK REALTY. (c)

RESIDENCE—Modern 8-room frame; near schools; lot 80x150; will sell on easy terms or in exchange for flat; clear vacant ground. 130 D-73, Post-Dis.

104 S. ROCK HILL ROAD.
White colonial, 7 rooms, 2 baths, tile; hot-water heat; hardwood floors; lot 75x230. Owners in New York. Immediate possession can be had.
TREMBLEY-WILSON, Webster Groves.

51 ROSEMON—BARGAIN.
Location here makes it most attractive buy; price most reasonable; owner has bought large house; 6 rooms, bath, sleeping porch, garage; Bristol school district.
TREMBLEY-WILSON, Webster Groves.

SHERWOOD FOREST LOT.
The most beautiful building site in Sherwood Forest; oak trees, corner Baker and Locksley, for immediate sale. Phone Mrs. McArdle, WEbster 3274. 439 Lelivelt. (c)

49 SYLVESTER AV.
NO CASH DOWN

Buy on contract, just make monthly payments like rent. A beautiful home, 6 rooms and sunroom, hot-water heat, 1-car garage; lot front 112 feet; price $13,500.
Open today for inspection.
A. L. ROEHRIG, REALTOR. MAIN 3129.

WEAVER, 7705—Seven-room frame house; furnace; two garages; $5,000; $4300. PIPER REALTY CO., 925 Title Guaranty Bldg. CHestnut 0878.

WELLS & 10th—Map of Webster and our sales list of homes are yours for the asking.
WEBSTER GROVES TRUST CO., Realtors. (c81)

BUILT BY THE OWNER
8 rooms, 4 fine bedrooms, 2 tile baths, hot-water heat, 2-car garage; lot 80x150; he is leaving city, make us an offer.
FIRST NATIONAL REALTY COMPANY,
Sunday Phone Webster 640.

CALL WEBSTER 2086W TODAY
5-room bungalow, $8,500.
6-room bungalow, $9500.
6-room residence, $9500.
Others priced, $6,000 up.
HOLLAND, Realtor, L. N. Gore.

SACRIFICE BEAUTIFUL HOME.
5 rooms, sun parlor, modern, large oaks, corner lot 92x153; one block from Big Bend and Frisco Station; 5 Kenilworth. Corner Gray. WEbster 2982W. (c)

BRAND-NEW, ALMOST FINISHED
900 Greeley and 871 Tuxedo; 7 rooms, iron girders, ¾-inch hardwood floors, tile baths, fireplace, breakfast room, basement garage; open daily; ready Nov. 1; easy terms.
OLD ORCHARD BANK REALTY CO. (c)

WARM THIS WINTER.
313 Simmons av.; new brick bungalow, large living room, dining room and light kitchen downstairs; two bedrooms and tile bath up; $10,000; terms. See M. J. HOLDOWAY & CO., 725 Chestnut st.

SPECIAL PROPOSITION
609 Sherwood drive; practically new 8-room stucco in Sherwood Forest; owner is leaving city and says sell; eight lovely rooms, large living room and sunroom, beautiful dining room, kitchen; four delightful bedrooms, all light and airy, 2 tile baths with showers, hot-water heat, automatic water heaters, double garage, ers and shrubs; owner is leaving city at once; inspection invited; open Sunday.
FIRST NATIONAL REALTY CO.
Sunday, phone WEbster 640.

HERE'S A REAL BUY
506 Hollywood pl.; attractive white washed brick; new and beautifully arranged; gas heat, tile bath, sunroom and garage in basement, with side drive; room for card of admission.
JOHN R. GUNDLACH & CO., 3600 N. Broadway.

THEO. R. APPEL

A BARGAIN

Can be had in the purchase of this 5-room and sleeping porch brick bungalow; hot-water heat; modern throughout; lot 75x150; good location. For particulars call THEO. R. APPEL, Realtor, 722 Chestnut, or 46 W. Lockwood, Webster.

SPECIAL BARGAINS.
BRICK AND STUCCO.
7 lovely rooms, large sun parlor; 3 bedrooms, hot-water heat; sunroom and garage; large lot; owner left city, leaving house vacant.

6-ROOM BUNGALOW.
Hot-water heat, hardwood floors; close to school. Less than $9000.
6-ROOM BRICK.
3 bedrooms; 100-foot lot; $10,000.
THREE FINE BEDROOMS.
Two baths, hot-water heat; double garage; fine choice of trees.
BRICK RESIDENCE.
Four bedrooms, hot-water heat; oil burner; double garage; beautiful yard.
FIRST NATIONAL REALTY CO., Sunday phone, WEbster 640.

THEO. R. APPEL

Business Property

Lot 43x170, with improvements consisting of two stores, in the heart of one of Webster's best business districts; stores suitable for any business; priced low for a quick sale.
THEO. R. APPEL, Realtor, 722 Chetnut, or 46 W. Lockwood, Webster.

$500 CASH, $35 MONTHLY

And interest; price reduced to $7500; beautiful 6-room bungalow, dwelling; every convenience; ready to move in; beautiful location; 50-ft. lot; street being paved; financed for 12½ years without worry or red tape. 621 Robinson av. Open, FOrest 2823. (c62)

SUBURBAN PROP. FOR SALE
Webster Groves

THEO. R. APPEL

Ready to Move Into

in ten days to two weeks; new English type stucco house with very large living room, fireplace, dining room, kitchen with built-in cabinets, refrigerator room, 3 beautiful bedrooms, 2 baths in colors, hardwood floors, tinted Craftex walls, 2-car garage; lot 90x150, with 8 large trees. This house being double insulated will be very cool in summer and fuel bill extremely low in winter. Near schools, transportation, Westboro and Algonquin Country Clubs. Low price, Terms. See THEO R. APPEL, Realtor, 722 Chestnut, or 46 W. Lockwood, Webster.

STOP LOOKING!

If you are looking for a 6-room home you will stop looking and buy this attractive English brick and stucco residence, located in beautiful Sherwood Forest Section. It has large living and dining rooms finished in chestnut; kitchen and bath are tiled; 3 lovely bed rooms, sun room and dressing room; concealed radiation. Everything in this home is modern to the last word. Two-car garage and dandy lot. Priced very reasonable and can be bought on terms. Drive 3 blocks south from Crofton & Lockwood avenues, to 533 Olive Court. Inspect it today.
JAS. C. MORFIT, 718 E. Big Bend road.

DANDY LOT BARGAIN

Claytonia Terrace, Moorlands Park: lot 24, 75x192; faces Moorland drive.
KAMP, 105 N. 7th. CHestnut 8342.

THEO. R. APPEL

5-Room Stucco Bungalow

With hardwood floors, tile bath; garage in basement; owner will sacrifice this home; small cash payment, easy terms.
THEO. R. APPEL, Realtor, 722 Chestnut, or 46 W. Lockwood, Webster.

IF YOU'RE NOT PLEASED WITH THE HOUSES YOU'VE BEEN THROUGH

Arrange to see some of the homes listed below or send for complete list and map of Webster. WEbster 2400.

1067	Sylvester Av., 4 rooms	$ 6,500
810	Clairmont Av., 4 rooms	6,800
243	Forest Av., 6 rooms	7,000
617	Bacon Av., 5 rooms	7,500
3	Arnain Av., 5 rooms	8,000
545	E. Pacific Av., 7 rooms	9,000
113	Waverely Pl., 5 rooms	9,500
221	E. Swon Av., 5 rooms	10,500
663	Fairview Av., 6 rooms	10,500
16	Jefferson Rd., 6 rooms	10,500
429	Bellview Av., 7 rooms	11,500
68	Marshall Av., 10 rooms	12,500
934	Bompart Av., 7 rooms	14,000
419	Bellview Av., 7 rooms	15,000
459	Woodlawn Av., 8 rooms	15,000
727	E. Big Bend Rd., 7 rooms	16,500
215	W. Jackson Av., 9 rooms	19,000
206	Bristol Rd., 6 rooms	19,000
725	N. Rock Hill Rd., 8 rooms	21,000
621	Rock Hill Rd., 7 rooms	22,500
35	Gore Av., 5 apartments	25,000
643	Lockerby Av., 7 rooms	27,000
341	Baker Av., 8 rooms	30,000
19	E. Lockwood Av., 9 rooms	40,000

WEBSTER GROVES TRUST CO., Realtors.

Wellston

ANNIE, 1317—
3 rooms and garage; $25.

BERRY, 6400—Wellston: 4-room, furnace; 2-car garage; lot 25x125; price reduced to $5500; terms to suit; 10 minutes walk to Wellston; near school. B. Sanders.

STOCK-SCOTT REALTY CO. EVergreen 8751

CLEER, 6214—3-room frame bungalow; all conveniences; price $3950; terms. Open Sundays. ATwater 264.
FERGUSON REALTY CO., FERGUSON, MO.

ROSCOE, 6303—9-room brick; must sell. EVergreen 8812. (c)

Le ROY, 1448—5 rooms, frame; $3000.
COMEROY-BERG R. E. CO. EVerg. 7067.

LILA, 13xx—3-room cottage; water, gas, electric; garage; one block from Easton av.; only $4250; easy terms. YAT. TEROTT REALTY CO., Sunday 6180. Open Sunday and evenings, 6307 Easton.

TIMBERLAKE, 1804—5-room matt brick, tile bath, hot-water heat; new and very modern; 3 blocks north of Easton on Klenlen av.; price $6200; terms.
CLEER MACK, Realtor. CHestnut 3867.

WELLSMAR, 63xx—Flat, 3-3, bath, furnace. Price $4250. Terms. 2-car garage; only two blocks from Wellston business district; $6000; easy terms. See this bargain today. VATTEROTT REALTY CO. CAbany 6180. Open Sunday and evenings. 6307 Easton.

WHEATON, 2710—3 blocks west of Carondelet; 5-room modern frame bungalow; garage; reasonable.
KNICKMEYER-LEER RLTY. & INV. CO. 3129 N. GRAND. COLfax 3425-6.

West Walnut Manor

BODIAMONT, 5236—4-room modern stucco; $4250; $150 cash, $35 monthly, including interest; why rent? EVergreen 2971.

WEST WALNUT MANOR.
5316 Janet; 5-room modern stucco bungalow; garage; 50-foot lot, $4950. BRICHLER, 4738 Gravois. Riverside 4242.

BUNGALOWS AND COTTAGES
For Sale

COTTAGE Wid.—South or southwest section. BOX R-102, Post-Dispatch.

WITHNELL, 2019—5-room brick; extra lot; price $4500.
1633 Taft, 6-room frame, bath, furnace; garage; make offer.
1390 Nebraska, 9-room brick; make offer.

5650 Morganford, 5-room frame, modern; will trade for vacant. WACHTER. Riverside 0014.

BRICK BUNGALOW, $5000.

A REAL BARGAIN
4-room, porcelain bath, furnace heat, beautiful electric fixtures; 2-car brick garage; lot 50x160.
BEN ALTHEIMER & BRO REALTY CO.

$300 Buys a Brick

Cottage, new, 5 rooms; price cut from $6800 to $5800; terms same as rent; churches and schools nearby; all improvements. Box R-301, Post-Dispatch. (c)

North

AGNES, 4314—3-room brick, bath, furnace, 13-inch walls, rock foundation; owner going to California, must sell; make your offer. Call owner.
KDW. L. KUHS RLTY. CO., Lindell 7800.

BELT, 2601—Five-room matt brick bungalow; all modern improvements; owner will show. For price and terms call Forest 4310.

BESSIE, 4421—5 rooms, bath; garage; lot 50x150.
KNICKMEYER-FLEER RLTY. & INV. CO 3129 N. Grand. COlfax 3425-6.

BROADWAY, 8415 N.—5-room brick bungalow; tile bath, hardwood floors, furnace, 2-car garage; one block from Easton av.; only $4250; easy terms. YATTEROTT REALTY CO., Sunday 6180. Open Sunday and evenings. 6307 Easton.

CANAAN, 833—Cozy 4-room brick; bath, furnace, garage; bargain, $4000; exchange considered.
EDW. L. KUHS RLTY. CO., Lindell 7800.

CLAXTON, 4520—4-room brick, bath, furnace; garage; $5800.
HILMER DUTTON & KEHLENBRINCK.
2712 N. 14th. TYler 3367.

EAST PRAIRIE, 2011—5-room efficiency, modern; 2-car garage.
KNICKMEYER-FLEER RLTY. CO. COlfax 3452.

FALL, 2423—Five-room brick; furnace, hardwood floors, tile bath, copper screens; 2-car garage; only two blocks from Wellston business district; $6000; easy terms. See this bargain today. YATTEROTT REALTY CO. CAbany 6180. Open Sunday and evenings. 6307 Easton.

GREER, 4622-28—New modern 5-room brick bungalows; beautiful tile baths, hardwood floors, furnaces; high-grade millwork and hardware; fruit and coal bins; liberal terms; open today.
EDW. L. KUHS RLTY. CO., Lindell 7800.

4286 KOSSUTH AV.—$4500

Good 4-room frame cottage; 2-story double garage; $500 cash will handle. CAbany 2130.

LAFLIN, 4429—4-room brick; arranged for 2 families; at a bargain.
FOSKIN-GABBERT-SLATTERY, Lin. 3067

LEE, 4125—5 rooms, bath; 2-car garage; see today and make offer. Jim Beals.
STOCK-SCOTT REALTY CO., EVerg. 8751.

LEXINGTON, 4238—5 rooms, modern throughout; 2-car garage; reasonable.
KNICKMEYER-FLEER RLTY. & INV. CO 3129 N. Grand. COlfax 3425-6.

MADISON, 3213—4-room brick; garage; price $3100.
STRODTMAN & STRODTMAN R. E. CO.
3607 N. Broadway.

MARGARETTA, 4843—6-room brick bungalow; tile bath, furnace heat, garage; phone for one set of bungalows.
HARWOOD BROUNINGER. Lindell 2044

MAY, 8829—3-room modern bungalow; lot 45x160; block north of Jennings rd. from Hord; $6800; see owner.

NATURAL BRIDGE, 4452—Very nice 5-room bungalow; bath, furnace, garage; price reduced; $6200.
JOHN H. ABBOTT, Realtor, 709 Chestnut

NEWSTEAD, 2606 N.—Beautiful 9-room residence, bath, furnace, hardwood floors, newly decorated, painted, garage, sacrifice for $8850. Open today 1 to 4 p. m.

NEWSTEAD, 3515 N.—Brick cottage, 3 rooms, tile bath, furnace, garage.
BOTTELDER R. & R. CO., 4414 Natural Bridge.

BUNGALOWS AND COTTAGES
For Sale
North

LOWELL, 8433—3 rooms and 2 basement rooms; toilet; price $2000.
C. BURGHOFF REALTY CO. COlfax 3452.

NEWSTEAD, 4239 N.—5 rooms, gravel roof; concrete and flooring in basement; garage; price reasonable.
KNICKMEYER-FLEER RLTY. & INV. CO. 3129 N. Grand. COlfax 3425-6.

NORTH MARKET, 4222 W.—New bungalow, $5500; $500 will handle. Call Mrs. Holland. DEmar 0202. (c)

OBEAR, 2128—5-room frame; 25x120; reasonable.
C. BURGHOFF REALTY CO. COlfax 3452.

OSAGE, 3925—5-room brick, bath, hot-water heat; garages; only $5000.
FOSKIN-GABBERT-SLATTERY, Lin. 3067

PENROSE, 4458—5 rooms, tile bath, hardwood floors, furnace, metal weather stripped. Jim Beals.
STOCK-SCOTT RLTY. CO., EVerg. 8751.

PENROSE, 4487—5-room brick; bath; electric, hot-water heat; must have card; HILMER DUTTON & KEHLENBRINCK. 2712 N. 14th. TYler 3367.

PONCE, 742—Bungalow, 4 rooms and attic, tile bath, summit offer.
STRODTMAN & STRODTMAN R. E. CO., 3607 N. Broadway.

ROSALIE, 4928—3-room frame; concrete foundation; bath, electric; garage for two machines; easy terms.
HILMER DUTTON & KEHLENBRINCK.
2712 N. 14th. TYler 3367.

SACRAMENTO, 4224—6-room bungalow; one floor; tile bath, furnace, hardwood floors, 2-car garage; phone for our list of bungalows.
HARTWIG DISCHINGER. Lindell 2044.

SCHULTE, 6017—New 4-room frame bungalow; tile bath, ¾-inch hardwood floors, copper screens and shades furnished; ready to move in; will sell on reasonable terms.
EDW. L. KUHS RLTY. CO. COlfax 3452.

SHERMAN PL., 3851—4 rooms, tile bath, hardwood floors, furnace; price reduced to $5000.
KNICKMEYER-FLEER RLTY. & INV. CO. 3129 N. Grand. COlfax 3425-6.

TAYLOR, 4013 N.—5 lovely rooms, one floor; all modern; 13" walls; low price. FOSKIN-GABBERT-SLATTERY, Lin. 3067

3214 N. TAYLOR AV.

Two-story brick bungalow; 5 rooms, tile bath, first floor hardwood floors; hot-air heat. Price $8500.
M. A. RUST & SONS REALTY CO.
Main 4551. 814 Chestnut st. MAin 4552.

$500 CASH—$40 MONTHLY
4034 Fountain pl.; 5 rooms and bath; hardwood floors on first floor; 50-foot lot.
NORTH ST. LOUIS TRUST CO.

2506 UNIVERSITY ST.
4-room cottage, bath, electric, garage; owner will show.
HILMER, DUTTON & KEHLENBRINCK.
2712 N. 14th st.

WORKINGMAN'S CHANCE
1528 Bacon, 5 room brick cottage, bath, price $3500; $100 cash, rest like rent.
LACLEDE 3299. (c)

4 ROOMS, MODERN, $4200
4014 CAMILLA; BATH, FURNACE; NEWLY DECORATED; TERMS. BELLIS Chestnut 6058.

OPEN FOR INSPECTION
1016 Wall st (Baden)—New 5-room brick, hardwood floors, garage, street made. Owner must sell this week. Colfax 3945. WANSTRATH, COlfax 3946.

GENERAL CONTRACTORS OR MOVING MEN.
1902 De Soto; 4-room brick cottage; hot-air furnace; 2-car garages.
C. BURGHOFF REALTY CO. COlfax 3452.

OPEN TODAY
834 McLaran; 7 rooms well constructed brick residence; bath, hot-water heat; ideal location; terms to suit.
EDW. L. KUHS RLTY. CO., Lindell 7800.

NORTH SIDE BARGAIN
A real buy, located in good neighborhood, 5-room modern bungalow on corner; 2-car garage; priced low at $6500 with terms; phone
WENZLICK 1010 Chestnut. CHest. 6900

OPEN TODAY
851 McLaran; 4-room brick bungalow; tile bath, hardwood floors, coal bin and fruit cellar; street and alley made; convenient to car line.
EDW. L. KUHS RLTY. CO., EVerg. 5960.

O'FALLON PARK COTTAGE
4432 Harris; 5-room brick, sun parlor, bath, electric, furnace, garage; see this without fail.
HILMER DUTTON & KEHLENBRINCK.
2712 N. 14th. TYler 3367.

O'FALLON PARK HOME HECKMANN ADDITION.
4445 Morris place, rooms and breakfast rooms; brick, hardwood floors, hot-water heat, 2-car brick garage. Admission by card only. Colfax 3945. WANSTRATH.
COlfax 3946.

PRICE REDUCED—OWNER ANXIOUS TO SELL.
4001 North Florissant; dandy 5-room frame; stove heat, garage etc.; corner lot; street car line.
AHRENS-RODEFELD. 3602 W. Florissant.

PRICE REDUCED

3732 Penrose; 5-room, newly papered, painted and cut; 2-car garage; near Grand, schools, parks; $250 down, $25 a month. Open today till 4. (c)

SEE SURE—MUST SELL

3030 New Ashland pl.; well built 5-room frame; bath, electric; garage; very low price; terms to suit; open today.
KORTE, 110 N. 8TH. MAIN 4258.

COTTAGE HOME BARGAIN

5318 Conde st.; 4 large rooms, bath; price only $3950.
HAUSCHULTE R. E. CO., 2407 N. BROADWAY.

TRUSTEE'S SALE OF 5-ROOM BUNGALOWS

1001-07-17-23 and 67 Wall st.
See GAST R. E. CO. EVergreen 6180. (c83)

LOOK THIS OVER

OPEN TODAY
Good 5-room brick cottage; bath, electric furnace; 5-car brick garage; large lot, 50x120; will sell at once; easy terms. See 3938 Cote Brilliante av.
KORTE, 110 N. 8TH. MAIN 4258.

Northwest

ALCOTT, 4914—5-room brick bungalow; hardwood floors, tile bath, built-in tub, garage; for terms call EVergreen 8750.

ALCOTT, 4970—4-room frame cottage. Lot 30x125. Price $3400.
STRODTMAN & STRODTMAN R. E. CO., 3607 N. Broadway.

ANDERSON, 4611—A dream home, 8 rooms, modern throughout; open for inspection.

ANDERSON, 4874—4-room brick bungalow, practically new; sell at cost; easy terms; owner.

ARLINGT

BUNGALOWS AND COTTAGES For Sale — South

Bungalows of Distinction

4425 to 4445 S. 37th Street

SOUTH OF OSCEOLA

The only fireproof bungalows ever erected in St. Louis.

Five rooms—large porch—garage in basement—steam heat.

Salesman on premises till 8 P. M. every day.

BUSH-BURNS REALTY COMPANY

1105 Chestnut — MAin 4527

FREDEN, 5150—Frame bungalow, 4-2 rooms; modern; priced right; easy terms. WM. WATSON REALTY CO., Inc., 5863 Gravois av. Riverside 1053.

FILMORE, 3939—New, modern 4 and sunroom; double garage; owner. (c92)

FILMORE, 4119 — NEW 2-4-ROOM; STRICTLY MODERN; FRAME BUNGALOW; TILE BATH; FURNACE; HARDWOOD FLOORS; GARAGE; ONLY $5400. "See us." CHRISTIAN BRINKOP R. E. CO., 3621 S. Grand. LACLEDE 3040.

FILMORE, 5500—5 rooms, bath, hot-water heat and garage; also place for confectionery; near schools.

ARTHUR FRENTROP, 4145 S. Grand bl.

GRACE, 5009—5 rooms, modern; bargain; terms. Prospect 7830.

GRACE, 5008—Cottage, modern, 4 rooms, furnace, garage; owner. (c)

GRACE, 5520—4 rooms, modern; tile bath; garage; street and alley made; Grand-Baden district.

GRANT PL., 5516 (4000 Bates)—New 5-room brick bungalow, garage.

STEVENS, 3548 S. Grand.

HARBURG, 4758—4-room, new, modern bungalow; $500 cash balance; $30 per month; open for inspection by owner.

Feldman, Riverside 2557. (c)

HILT, 3605—1 block west of Oak Hill; 5-room bungalow, strictly modern; 13-inch brick walls; $6600; owner terms.

HOLLY, 3936—Brick, 5 rooms and bath; all conveniences; on Heege, first house west of Hoge.

HYDRAULIC, 3619—6 room brick bungalow for sale or exchange.

IDAHO, 4758—5-room cottage; bath, furnace; for $6300. LAclede 6449.

IOWA, 4250—Brick cottage, 3 rooms, 1-car garage; waits 4-4 cheap; single. GEO. O'ROURKE, INC. 5471 Gravois. Riverside 4310.

IOWA, 3542—6 rooms and hall, bath, hot water heat and garage; street and alley made; nook; terms. Riverside 7020. (c)

ARTHUR FRENTROP, Riverside 1881. 4145 S. Grand bl.

42xx JUNIATA ST.

6 modern rooms, hot-water heat, etc.; fine class neighborhood; good buy.

E. E. WEISBERG, 3204 S. Grand.

4333 S. W. KINGSHIGHWAY

A modern 4-room brick, corner lot; priced low for quick sale; terms; open. RAY R. ROSEMOND, Inc. 5885 Riverside 3817 S. Kingshighway.

5174

Kingshighway S. W.

4-Rm. Bungalow, 2 years old

The finest location in town, on city park boulevard.

(Kingshighway S. W. at Eichelberger)

HARTMANN-HEINRICH REALTY CO.

3800 Gravois — Riverside 2175

KOSSUTH, 5150—Frame bungalow, 4-2 rooms; modern; priced right; easy terms. WM. WATSON REALTY CO., Inc., 5863 Gravois av. Riverside 1053.

LAFLORE, 3939—New, modern 4 and sunroom; double garage; owner. (c92)

LAFLORE, 4119 — NEW 2-4-ROOM; STRICTLY MODERN; FRAME BUNGALOW; TILE BATH; FURNACE; HARDWOOD FLOORS; GARAGE; ONLY $5400. "See us." CHRISTIAN BRINKOP R. E. CO., 3621 S. Grand. LACLEDE 3040.

LAFLORE, 5500—5 rooms, bath, hot-water heat and garage; also place for confectionery; near schools.

ARTHUR FRENTROP, 4145 S. Grand bl.

LACLEDE, 5009—5 rooms, modern; bargain; terms. Prospect 7830.

LACLEDE, 5008—Cottage, modern, 4 rooms, furnace, garage; owner. (c)

LACLEDE, 5520—4 rooms, modern; tile bath; garage; street and alley made; Grand-Baden district.

LAFAYETTE PL., 5516 (4000 Bates)—New 5-room brick bungalow, garage.

LAWTON, 3548 S. Grand.

LEMHI, 4758—4-room, new, modern bungalow; $500 cash balance; $30 per month; open for inspection by owner.

Feldman, Riverside 2557. (c)

LILLY, 3605—1 block west of Oak Hill; 5-room bungalow, strictly modern; 13-inch brick walls; $6600; owner terms.

LOCUST, 3936—Brick, 5 rooms and bath; all conveniences; on Heege, first house west of Hoge.

LYDIA, 3619—6 room brick bungalow for sale or exchange.

MALTA, 4758—5-room cottage; bath, furnace; for $6300. LAclede 6449.

MONA, 4250—Brick cottage, 3 rooms, 1-car garage; waits 4-4 cheap; single. GEO. O'ROURKE, INC. 5471 Gravois. Riverside 4310.

MONA, 3542—6 rooms and hall, bath, hot water heat and garage; street and alley made; nook; terms. Riverside 7020. (c)

MORGAN FORD, 3619—6 room brick bungalow for sale or exchange.

NEOSHO, 4758—5-room cottage; bath, furnace; for $6300. LAclede 6449.

NEVADA, 4250—Brick cottage, 3 rooms, 1-car garage; waits 4-4 cheap; single. GEO. O'ROURKE, INC. 5471 Gravois. Riverside 4310.

NEVADA, 3542—6 rooms and hall, bath, hot water heat and garage; street and alley made; nook; terms. Riverside 7020. (c)

ARTHUR FRENTROP, Riverside 1881. 4145 S. Grand bl.

42xx JUNIATA ST.

6 modern rooms, hot-water heat, etc.; fine class neighborhood; good buy.

E. E. WEISBERG, 3204 S. Grand.

4333 S. W. KINGSHIGHWAY

A modern 4-room brick, corner lot; priced low for quick sale; terms; open. RAY R. ROSEMOND, Inc. 5885 Riverside 3817 S. Kingshighway. Riverside 5885.

RAY, 4600 (4100 Neosho)—Nifty new 4-room bungalow; big rooms; terms; open.

THIRTY-SEVENTH, 5412 S.—5 rooms, modern; street and alley made. Kuhlmann, Riverside 2557. (c)

4618 S. THIRTY-NINTH.

Four-room frame bungalow; tile bath; furnace; terms to suit.

LOEKKER, 2610 GRAVOIS, PRos. 1519.

THOLOZAN, 4025-29—Modern 4 and sunroom; see these bargains; make offer. Terms.

RAY R. ROSEMOND, INC., 3417 S. Kingshighway. Riverside 5885.

TYROLEAN, 4905—Near Gravois; modern; 4-room brick; bargain; terms.

TYROLEAN, 4150—5-room brick bungalow; just being finished; all rooms over 12 ft. open. WACHTER, Riv. 0616.

TYROLEAN, 4605 (near Gravois Car, school; 4-room modern brick cottage; 13-inch walls; streets, alley made; real bargain; terms. Owner.

VIRGINIA, 3937—4 large rooms, hot-water heat; bath; double garage; A-1 condition; investigate this bargain. Riverside 3814.

WALSH, 4146—New brick bungalow, 5 and sunroom; all modern; 2-car garage.

J. BONNER, 3724 Hydraulic. LAc. 6648.

WANDA, 5967—Brick bungalow; 5 rooms, modern throughout; 1-car garage; priced right with exceptional terms.

GEO. O'ROURKE, INC. 5471 Gravois. Riverside 4310.

WILMINGTON, 601—4 rooms and reception hall, hot-water heat, bath, garage; paint; open; real buy. Naert, Riverside 3814.

WILMINGTON, 711—8 rooms, hot-water heat, strictly modern; like new; $1000 cash, balance terms to suit; vacant; open; investigate this bargain.

NAERT, Riverside 3814.(c)

WINNEBAGO, 3206—Fine cottage of 5 rooms, hot-water heat; in good condition; double garage; price $7500; owner will trade for single flat, south.

BUSH-BURNS, MAin 4527. (c83)

WYOMING, 4215 — DANDY 4-ROOM BRICK COTTAGE; BATH; FURNACE; GARAGE; NEAR PUBLIC AND CATHOLIC SCHOOLS; WILL SELL CHEAP. CHRISTIAN BRINKOP R. E. CO., 3621 S. Grand. LACLEDE 3040-41.

$300 CASH will buy my new 5-room bungalow on south side; hardwood floors, tile bath, garage; will sacrifice. Box R-253, Post-Dispatch.

BARAGINS IN BUNGALOWS—Come out and see 4811 Miami and make your offer

R. MEDERACKE REALTY CO., 3126 S. Kingshighway.

PRICED FOR QUICK SALE

6007 Gravois, 4-room bungalow; lot 60x125; future; act quick. Owner, 3604 E. T. WERNER. 6209 Gravois. Riv. 2927.

PRICE REDUCED.

2337 Michigan; 5-room brick; bath; garage; good terms. Riverside 7020. (c65)

$3600—$500 CASH.

New 4-room modern bungalow; near Bevo Mill. BRICHLER, 4738 Gravois. Riverside 4242.

BUNGALOW BARGAIN.

4124 Walsh; 5-room brick; street and alley made; $6700; 30x192; furnace, tile bath. DIEHL, Riverside 6901.

BROWN AVE. MOVE IN.

4705 Oldenburg; 4 rooms; garage. HOWARD E. KELSEY, LAclede 6123.

SELLING BELOW COST.

1937 Chippewa; almost new, 4 rooms, sunroom, bath, oak floors, furnace, paved street; make offer.

YECKEL, EARICKSON & CO., INC.

OWNER WILL SHOW

3965 Flora pl.; modern in every detail; hot-water heat, etc.; in perfect condition; inspect it.

$375—New brick bungalows (Heege Hills), 5 rooms, modern; drive out Gravois to Gravois Bank, west on Heege. Riv. 0616.

ONLY $5200

5324 Gilson; beautiful 6 rooms, bath, furnace, garage; street and alley made; newly papered and painted. DIEHL, 6801 Gravois. Riverside 2990.

ATTENTION—BARGAIN

Northwest corner Gardenville and Oakland, one block off Gravois; lot 255x375; 2-room house and large chicken house; trees and grapevines; forced to sacrifice.

GEO. O'ROURKE, INC. 5471 Gravois. Riverside 4310.

Michigan, 35xx—6 rooms; steam heat; bath, garage; $7000. PRospect 2322.

MICHIGAN, 36xx BLOCK—For full particulars see

BUSHMEYER REALTY CO., 1123 Chestnut.

MICHIGAN, 4710—5-room frame, bath, toilet, all improvements; owner out of town; submit offer.

ZAJARSKI, Realtors, Riverside 4444. 4720 Virginia av.

MINNESOTA, 3716—4 rooms, bath, modern, garage; terms. Riverside 4523. (c)

MINNESOTA, 3815—Dandy 4-room brick cottage; bath; 2-car garage; 50-foot lot; 4 real home; priced right. REMSEECHER CO., 3752 California.

MINNESOTA, 3832—5-room modern brick, 3-car garage; street and alley made; owner wants action; bargain.

CHAS. WELZ, 4642 Gravois. Riv. 2080.

MONTANA, 3622—5-room modern. 4822 Ferry. Open 1 to 5. (c)

BOEHM, 3539 S. Grand. PRos. 5900

3679 MONTANA

Five-room brick; all conveniences; well constructed; owner must sell account too small for family. See owner or

JULIUS HALLER R. E. CO., 807 Chestnut.

MORGANFORD, 4707—5 rooms, brick; modern; immediate possession. See to-day. RIEMENSCHNEIDER. Riverside 0616.

NEOSHO, 4232—5 rooms, bath; brick; hardwood floors, tile bath; convenient location; all improvements.

NEOSHO, 4306—4-room brick; bath, furnace, garage; street and alley made, in perfect shape; see this at once.

CHAS. WELZ, 4642 Gravois, Riv. 2080.

OLDENBURG, 4827 (county)—4-room frame cottage; furnace; will sell for $3950.

LACLEDE 5299. (c)

OLEATHA, 4821-25—At Kingshighway—5 rooms; modern; garage; hardwood floors; terms. FOrest 3867R. (c93)

OLEATHA, 4422—4-room modern brick bungalow, owner leaving town and will sell house and furniture all for $6550; a buy. "See us." CHRISTIAN BRINKOP R. E. CO., 3621 S. Grand. LAclede 3040-41.

O'NEARA, 3846—4 ROOMS, BATH FURNACE, HARDWOOD FLOORS; 30x105; $3600; TERMS.

BELLIS, REALTORS. CHestnut 6058.

OSCEOLA, 4409—Bungalow; new 5 rooms, garage. Detering 3625 Gravois.

OSCEOLA, 3135—5 rooms, bath, furnace; 2-car garage; A1 condition; vacant; open. Near Riverside 2814.

OSCEOLA, 4-xxx—4-room brick; bath, hot-water heat garage, street made, $4800. Riverside 0616.

PARKER, 3939—Five rooms; steam vapor; hardwood floors; convenient location. MARTIN-STUBBLEFIELD, Inc. (c)

PENNSYLVANIA, 2654—Cottage, South St. Louis; brick; 3 rooms, sun room, furnace etc.; wonderful location; a good buy.

PESTALOZZI, 3204—4-room brick; good condition; sacrifice. Prospect 4141.

QUINCY, 4619—6-room bungalow; 4-machine brick garage; owner. (c99)

RANDALL, 3950—4 rooms, modern, $4300; any terms; bargain. PR. 7830.

RAY, 4743—5 rooms, tile bath, hardwood floors, garage; priced for quick sale. LA-8335. (c)

RAY, 4707—Modern 5-room brick, a dandy; offered at a real bargain. See it, then RAY R. ROSEMOND, INC., 5885 3417 S. Kingshighway. Riverside 5885.

RAY, 4544—4-room frame, bath, furnace; street made; 54-foot lot; in St. John the Baptist parish; can be bought at the right price. Riverside 7231.

SALENA, 3720—3 rooms, bath and furnace; $3700.

JULIUS HALLER R. E. CO., 807 Chestnut

STEFFEN, 4647-4651—New 4-room bungalows, tile bath, hardwood floors, fruit cellar, real nice, street made; open for inspection; 4 blocks east of Gravois. Buy from owner; $500 cash. Riv. 2856J

STEFFEN, 4645-47—Beautiful new 4-room frame bungalows; just being completed; strictly modern; must be seen to be appreciated; small down payment; buy direct from owner. (c)

TENNESSEE, 4741—6-room modern, brick garage; one block east of Grand; bargain. Owner, Riverside 5280W

TENNESSEE 4611—Brick cottage; south; 3 rooms and bath; garage; furnace. (c)

R. WATSON REALTY CO., INC., 5863 Gravois. Riverside 1053.

TENNESSEE, 4627—4-room brick bungalow, modern; 2-car garage; brick street paved $6500; owner.

BUNGALOWS AND COTTAGES For Sale — South

REDUCED TO $15,500

NEW BUNGALOW RESIDENCES

6113-21 S. GRAND BL.

6 and 7 rooms; strictly modern; will sell for practically cost; come and inspect them today. Open all day.

SEBASTIAN REALTY, BLDG. & INV. CO., LAclede 8114. 3607 Hartford.

STOP PAYING RENT

2, 3 AND 4-ROOM COTTAGES VACANT. MOVE RIGHT IN

9900 Fern and Meadow avenues; 3 blocks west of Broadway; priced only $1250 to $2950; open daily; small down payment; balance like rent; inspect these.

TOMBRIDGE AGENCY Riverside 5700. 3318 Meramec.

A GIVE-AWAY

Excellent 6-room bungalow, 5975 Wanda; practically new; modern in every way. Owner will sacrifice.

H. A. O'ROURKE, INC., Riverside 4310. 5471 Gravois.

A DREAM HOME

5114 Kingshighway Southwest

You will fall in love with this beautiful 5-room efficiency, matt-brick bungalow, facing pretty City Park; modern and complete in every respect; tiled built-in bath, clear hardwood floors, all fixtures attractively decorated; wonderful view; an ideal location; a bargain at $8800; open Sunday; you will be glad you came, or phone

DIMMITT-RICKHOFF-BAYER, 954 Telephone Bldg. GArfield 4710.

IN HOLLY HILLS

3941 Bowen; 5 beautiful rooms, don't fail to inspect this bargain today.

HOLLY HILLS REALTY CO., 5624 S. Grand. Riverside 4406.(c)

IN HOLLY HILLS

3925 Bowen; beautiful, newly built; 6-room bungalow and sun parlor; hot-water heat, Vitrolite wainscoting in bath and kitchen; Craftex walls, double garage; open for inspection today.

HOLLY HILLS REALTY CO., 5624 S. Grand. Riverside 4406.

$250 CASH

Buys beautiful new bungalows, just completed, 4091-3 Quincey st.; 4 large rooms, large floored attic, bath and shower with tile walls and floor, garage; complete in every detail; easy monthly payments. Go to 4100 Loughborough (Ray av.), then 1 block south.

R. A. BAUDENDISTEL, Riverside 5557M.

SEE THESE BUNGALOWS

LOW PRICE—EASY TERMS.

4112-15 Fillmore st.; brand-new, 4 rooms, tile bath, furnace, hardwood floors, fruit cellar, coal bin, garage; move right in. Open. Call Riverside 5700.

TOMBRIDGE AGENCY, 3318 Meramec st.

Homes for the Working Man

21 Sold—3 More Just Completed.

4600 block on Tiemann av., St. Louis County; 4 or 5 room new frame bungalows; all city conveniences, sewers, water, gas, electric, sidewalks; lots 220 feet deep; go to 8100 south on Gravois, then 3 blocks east; open today; $500 cash, balance like rent.

SEBASTIAN REALTY AND BLDG. CO., LAclede 8114. 3607 Hartford.

WHY PAY RENT

WHEN $500 CASH $55 PER MONTH INCLUDING ALL INTEREST

Will buy new 5-room modern bungalow? Close to schools and transportation. Price only $6000. 3700 block O'Meara av. (4600 south on Grand). Open. Only 3 left.

HOLDOWAY CONSTRUCTION CO., Main 1407. 722 Chestnut. (c73)

$500 DOWN, balance like rent. 5934-38 Wanda; cozy dream homes; 5 rooms, side drive; real bargain.

H. A. O'ROURKE, INC. Riverside 4310 5471 Gravois

COTTAGE BARGAIN

3208 North Dakota st.; dandy 5-room frame cottage, with lot 50x125; street and alley made; low price. Call Riverside 5700.

TOMBRIDGE AGENCY, 3318 Meramec st.

TRADE! TRADE! TRADE!

3919 Michigan; beautiful 4-4 single, modern; close to schools and transportation.

H. A. O'ROURKE, INC. Riverside 4310. 5471 Gravois.

Quick Sale Wanted

Cottage, 4 modern rooms. 2826 Minnesota.

FIVE BEAUTIFUL ROOMS

4719 Alexander; quality construction; modern throughout; many built-in features; garage with side driveway; easy terms.

OPEN FOR INSPECTION 2 TO 4 P. M. YECKEL, EARICKSON & CO., INC.

THIS IS A REAL BUY

5057 DURANT

See these beauties; 5 large rooms, hardwood floors throughout; tile bath, Pembroke tub, pedestal lavatory, shower; vitrolite built-in kitchen; close to cars, busses, schools, churches.

FEDERER, 2610 Gravois. PRospect 1519.

BUNGALOW BARGAIN

3909 BATES; 6 BEAUTIFUL ROOMS ON ONE FLOOR; HOT AIR HEAT WITH OIL BURNER, BUILDING ABOUT A YEAR OLD; DON'T FAIL TO INSPECT THIS BARGAIN. PRICED RIGHT; TERMS. HOLLY HILLS REALTY CO., 5624 S. GRAND. RIVERSIDE 4406. (c)

COTTAGE BARGAIN

IMMEDIATE POSSESSION.

4419 Louisiana; 4 large rooms, all improvements; half block from Cleveland High School; bargain; will submit all offers.

OPEN TODAY, 2 TO 4 P. M. YECKEL, EARICKSON & CO., INC.

4 SOLD—1 LEFT

4083 QUINCY; BUNGALOW; STRICTLY MODERN; 5 ROOMS ONE FLOOR; ONE BLOCK SOUTH OF CAROONDELET PARK; PUBLIC SERICE BUS; ONLY $5500 CASH; EASY MONTHLY TERMS, OPEN FOR INSPECTION. "SEE US."

CHRISTIAN BRINKOP R. E. CO., LACLEDE 3040-41. 3621 S. GRAND.

New Chicago Bungalows

OPEN ALL DAY

Niftiest 5-room bungalows in St. Louis; something new; all on one floor; studio living room; vitrolite bath and kitchen; two large bedrooms, tile roof; come out and see these; house open; will sell like hot cakes them; 4107-11 Toenges st., Kingshichway southwest to Ray and one block south.

Jos. F. Dickmann, 3125 S. Grand. LAc. 0620.

FOUR ROOMS, $2500

4-room cottage on the South Side, one block to all conveniences; price $2500; easy terms; phone for details.

WENZLICK, 1010 Chestnut. CHest. 6900

NEW BRICK BUNGALOW

Nicely Located—Attractive Price.

5442 Bates, just off Gravois; almost completed; 5 nice rooms, Craftex walls, oak floors, tile bath, furnace; everything of the best; all improvements. See it today.

OPEN 2 TO 4 P. M. YECKEL, EARICKSON & CO., INC.

LIVE IN A REAL PARK

BEAUTIFUL BUNGALOWS IN HOLLY HILLS

3808-12 FEDERER PLACE ALSO 3689 KINGSBURY PARK 5000 SOUTH ON GRAND THEN ONE BLOCK WEST.

Six-seven rooms, brick sunroom, screened sleeping porch; 50-foot lot; side drive; double garage; vitrolite walls in kitchen and bath; built-in floor in kitchen; hot-water heat; cut-stone front porches; parkway in center of street; hardwood floors; slate roof; these places are for sale by the builder.

NAERT, Riverside 3814. 3222 Meramec.

SOMETHING INTERESTING AND DIFFERENT

4122-24-28-32 UTAH ST.

These bungalows are first-class in construction, workmanship and material. They all have 5 rooms and bath on first floor; space for 2 or 3 large rooms upstairs if desired; wonderful floor plan, plenty of closets, ¾" hardwood floors throughout; tile baths, Pembroke tubs, log fireplace, copper guttering and screens, extra heavy roofing, shades and fixtures, concrete side drives to garage, concrete ashpit, and last but not least, 38-foot lots; see them today; price will surprise you.

FEDERER, 2610 Gravois. PRospect 1519.

Southwest

BLENDON PL., 2006—Owner will sell this fine five-room modern bungalow for $6850; cost $8000; anxious to leave city; look at it.

DOUGHERTY R. E. CO., 908 Chestnut.

BLOW, 5325—Here's a beauty in a new 5-room frame on 2 floors; built by builder for his home but now must sell; beautiful and the best very low price; terms

ADOLPHUS KLAUBER, Riverside 0800. 4550 Gravois.

BRADLEY, 6830—5-room modern brick. Owner says sell; make offer; terms.

RAY R. ROSEMOND, INC., 3417 S. Kingshighway. Riverside 5885.

BUNGALOW—Beautiful; 6 rooms; must be sold at once; buy direct from owner and save money. Call Hiland 7201.

BUNGALOWS AND COTTAGES For Sale — Southwest

BUNGALOW—Brick; 4 rooms, tile bath; sun room; garage; 45 ft. lot; bargain; see 4943 Nagel. Riverside 3814. (c)

CANTERBURY, 7131—4-room bungalow; hardwood floors, tile bath, Murphy bed; convenient to schools, churches and stores; garage in basement; will sell at cost, $5800. Hiland 1186. (c99)

5172-78 EICHELBERGER

Modern 5 room and sunroom bungalows. See them today and make offer. Open.

RAY R. ROSEMOND, INC., 3417 S. Kingshighway. Riverside 5885.

EICHELBERGER, 4734—4 rooms with 5-room efficiency; hardwood floors, bath, furnace; terms if wanted; new; bargain.

KRELL, 7134 Chestnut. CHestnut 9095.

1930 FOREST AV.

Beautiful 5-room brick bungalow, with 13-inch walls, metal weather-stripped, slate roof, hot-water heat, one-car garage and street made. Will sacrifice for $8000. Phone Hiland 5661. Owner on premises.

FYLER, 6229 — 4-room modern frame; 2-car garage; just east of Watson; owner sacrificing; big bargain; terms.

CHAS. WELZ, 4642 Gravois, Riv. 2080.

A GIVE-AWAY

Excellent 6-room bungalow, 5975 Wanda; practically new; modern in every way. Owner will sacrifice.

H. A. O'ROURKE, INC., Riverside 4310. 5471 Gravois.

A DREAM HOME

5114 Kingshighway Southwest

You will fall in love with this beautiful 5-room efficiency, matt-brick bungalow, facing pretty City Park; modern and complete in every respect; tiled built-in bath, clear hardwood floors, all fixtures attractively decorated; wonderful view; an ideal location; a bargain at $8800; open Sunday; you will be glad you came, or phone

DIMMITT-RICKHOFF-BAYER, 954 Telephone Bldg. GArfield 4710.

IN HOLLY HILLS

3941 Bowen; 5 beautiful rooms, don't fail to inspect this bargain today.

HOLLY HILLS REALTY CO., 5624 S. Grand. Riverside 4406.(c)

IN HOLLY HILLS

3925 Bowen; beautiful, newly built; 6-room bungalow and sun parlor; hot-water heat, Vitrolite wainscoting in bath and kitchen; Craftex walls, double garage; open for inspection today.

HOLLY HILLS REALTY CO., 5624 S. Grand. Riverside 4406.

$250 CASH

Buys beautiful new bungalows, just completed, 4091-3 Quincey st.; 4 large rooms, large floored attic, bath and shower with tile walls and floor, garage; complete in every detail; easy monthly payments. Go to 4100 Loughborough (Ray av.), then 1 block south.

R. A. BAUDENDISTEL, Riverside 5557M.

SEE THESE BUNGALOWS

LOW PRICE—EASY TERMS.

4112-15 Fillmore st.; brand-new, 4 rooms, tile bath, furnace, hardwood floors, fruit cellar, coal bin, garage; move right in. Open. Call Riverside 5700.

TOMBRIDGE AGENCY, 3318 Meramec st.

Homes for the Working Man

21 Sold—3 More Just Completed.

4600 block on Tiemann av., St. Louis County; 4 or 5 room new frame bungalows; all city conveniences, sewers, water, gas, electric, sidewalks; lots 220 feet deep; go to 8100 south on Gravois, then 3 blocks east; open today; $500 cash, balance like rent.

SEBASTIAN REALTY AND BLDG. CO., LAclede 8114. 3607 Hartford.

WHY PAY RENT

WHEN $500 CASH $55 PER MONTH INCLUDING ALL INTEREST

Will buy new 5-room modern bungalow? Close to schools and transportation. Price only $6000. 3700 block O'Meara av. (4600 south on Grand). Open. Only 3 left.

HOLDOWAY CONSTRUCTION CO., Main 1407. 722 Chestnut. (c73)

$500 DOWN, balance like rent. 5934-38 Wanda; cozy dream homes; 5 rooms, side drive; real bargain.

H. A. O'ROURKE, INC. Riverside 4310 5471 Gravois

COTTAGE BARGAIN

3208 North Dakota st.; dandy 5-room frame cottage, with lot 50x125; street and alley made; low price. Call Riverside 5700.

TOMBRIDGE AGENCY, 3318 Meramec st.

TRADE! TRADE! TRADE!

3919 Michigan; beautiful 4-4 single, modern; close to schools and transportation.

H. A. O'ROURKE, INC. Riverside 4310. 5471 Gravois.

Quick Sale Wanted

Cottage, 4 modern rooms. 2826 Minnesota.

FIVE BEAUTIFUL ROOMS

4719 Alexander; quality construction; modern throughout; many built-in features; garage with side driveway; easy terms.

OPEN FOR INSPECTION 2 TO 4 P. M. YECKEL, EARICKSON & CO., INC.

THIS IS A REAL BUY

5057 DURANT

See these beauties; 5 large rooms, hardwood floors throughout; tile bath, Pembroke tub, pedestal lavatory, shower; vitrolite built-in kitchen; close to cars, busses, schools, churches.

FEDERER, 2610 Gravois. PRospect 1519.

BUNGALOW BARGAIN

3909 BATES; 6 BEAUTIFUL ROOMS ON ONE FLOOR; HOT AIR HEAT WITH OIL BURNER, BUILDING ABOUT A YEAR OLD; DON'T FAIL TO INSPECT THIS BARGAIN. PRICED RIGHT; TERMS. HOLLY HILLS REALTY CO., 5624 S. GRAND. RIVERSIDE 4406. (c)

COTTAGE BARGAIN

IMMEDIATE POSSESSION.

4419 Louisiana; 4 large rooms, all improvements; half block from Cleveland High School; bargain; will submit all offers.

OPEN TODAY, 2 TO 4 P. M. YECKEL, EARICKSON & CO., INC.

4 SOLD—1 LEFT

4083 QUINCY; BUNGALOW; STRICTLY MODERN; 5 ROOMS ONE FLOOR; ONE BLOCK SOUTH OF CAROONDELET PARK; PUBLIC SERICE BUS; ONLY $5500 CASH; EASY MONTHLY TERMS, OPEN FOR INSPECTION. "SEE US."

CHRISTIAN BRINKOP R. E. CO., LACLEDE 3040-41. 3621 S. GRAND.

New Chicago Bungalows

OPEN ALL DAY

Niftiest 5-room bungalows in St. Louis; something new; all on one floor; studio living room; vitrolite bath and kitchen; two large bedrooms, tile roof; come out and see these; house open; will sell like hot cakes them; 4107-11 Toenges st., Kingshichway southwest to Ray and one block south.

Jos. F. Dickmann, 3125 S. Grand. LAc. 0620.

FOUR ROOMS, $2500

4-room cottage on the South Side, one block to all conveniences; price $2500; easy terms; phone for details.

WENZLICK, 1010 Chestnut. CHest. 6900

NEW BRICK BUNGALOW

Nicely Located—Attractive Price.

5442 Bates, just off Gravois; almost completed; 5 nice rooms, Craftex walls, oak floors, tile bath, furnace; everything of the best; all improvements. See it today.

OPEN 2 TO 4 P. M. YECKEL, EARICKSON & CO., INC.

LIVE IN A REAL PARK

BEAUTIFUL BUNGALOWS IN HOLLY HILLS

3808-12 FEDERER PLACE ALSO 3689 KINGSBURY PARK 5000 SOUTH ON GRAND THEN ONE BLOCK WEST.

Six-seven rooms, brick sunroom, screened sleeping porch; 50-foot lot; side drive; double garage; vitrolite walls in kitchen and bath; built-in floor in kitchen; hot-water heat; cut-stone front porches; parkway in center of street; hardwood floors; slate roof; these places are for sale by the builder.

NAERT, Riverside 3814. 3222 Meramec.

SOMETHING INTERESTING AND DIFFERENT

4122-24-28-32 UTAH ST.

These bungalows are first-class in construction, workmanship and material. They all have 5 rooms and bath on first floor; space for 2 or 3 large rooms upstairs if desired; wonderful floor plan, plenty of closets, ¾" hardwood floors throughout; tile baths, Pembroke tubs, log fireplace, copper guttering and screens, extra heavy roofing, shades and fixtures, concrete side drives to garage, concrete ashpit, and last but not least, 38-foot lots; see them today; price will surprise you.

FEDERER, 2610 Gravois. PRospect 1519.

Southwest

BLENDON PL., 2006—Owner will sell this fine five-room modern bungalow for $6850; cost $8000; anxious to leave city; look at it.

DOUGHERTY R. E. CO., 908 Chestnut.

BLOW, 5325—Here's a beauty in a new 5-room frame on 2 floors; built by builder for his home but now must sell; beautiful and the best very low price; terms

ADOLPHUS KLAUBER, Riverside 0800. 4550 Gravois.

BRADLEY, 6830—5-room modern brick. Owner says sell; make offer; terms.

RAY R. ROSEMOND, INC., 3417 S. Kingshighway. Riverside 5885.

BUNGALOW—Beautiful; 6 rooms; must be sold at once; buy direct from owner and save money. Call Hiland 7201.

BUNGALOWS AND COTTAGES For Sale — Southwest

MODERN SOUTHAMPTON BUNGALOW

5201 Delor; 5 rooms, bath, garage; make offer; open for inspection 2 to 5.

E. A. CORNELISON, Chippewa and Nebraska. PRospect 6212.

FIVE-ROOM FRAME HOME—$4900

$300 down payment; this is a real bargain; has steam heat, 2-car garage; beautiful big lot; street and alley made. See 3131 Leola av. Phone Hiland 8594.

NEW BRICK BUNGALOW.

$350 down; open today, 4 rooms, hardwood floors, tiled bath, furnace, shades, screens, lighting fixtures, high basement, corner lot, streets and alley made convenient to car, stores, school. 6061 Odell.

TONY BURLEMAN, Realtor, LAclede 0007.

NEW BUNGALOW BARGAIN, $4300

4015 Jameson; lovely new bungalow, 5 rooms, bath on one floor; furnace; fine basement; lot 35x125; drive out Watson bl. to Lansdowne, then 2 blocks west; owner has no use for it; will sell for $4300; make offer; $500 or more down; you will like this. See Mr. Canda, with

J. W. BURIAN, 4016 Chouteau av.

WANT THE MOST FOR YOUR MONEY? 5730 FINKMAN ST.

Real bargain bungalow, see these; matt brick, fine front and rear porches; five rooms and sun parlor, space for 2 rooms second floor, tile roofs, hot-water heaters; small cash payment will handle it.

FEDERER REALTY CO.

2610 GRAVOIS. PROSPECT 1519.

REMARKABLE VALUES NEW BRICK BUNGALOWS

Builder to close out before cold weather has cut price to $6200 for the classiest bungalows of their kind in St. Louis; 5 real rooms across front, Pembroke tub, fireplace, select hardwood floors, built-in tile bath, Pembrooke tub, miracle doors, 2-car garage in basement, double drain sink, matt brick all around; a real buy if there ever was one; open all day for inspection; one block west of Watson bl. on Theodosia.

WENZLICK, 1010 Chestnut CHestnut 6900

CHARMING MATT-BRICK BUNGALOW ATTRACTIVE PRICE—EASY TERMS

4979 Itaska; 5 beautiful rooms, tile bath, sleeping porch, tile roof, hot-water heat; largef ront porch; beautiful lawn.

SALESMAN ON PREMISES 2 TO 4 P. M.

YECKEL, EARICKSON & CO., INC.

BEAUTIFUL KINGSHIGHWAY BUNGALOW—6007 S. KINGSHIGHWAY.

Fine for doctor, dentist, chiropractor; busiest street of South St. Louis; 7 rooms, slate roof; double garage; near Gardenville and Our Lady of Sorrows schools.

FEDERER, 2610 Gravois. PRospect 1519.

$850 CASH

4976 Reber; new matt brick; 5 large rooms one floor; ½ block to Tower Grove Park; latest modern features; light and cheerful. See this Sunday. Owner.

RAE-BAR, Southwest. PRospect 4444.

DON'T FAIL TO SEE THIS

5909 BARTFORD. OPEN DAILY, 2-5.

Most attractive modern; built-in features; exquisite fixtures; basket-weave tile bath; just the home you've been looking for. It's a real buy.

Rengel-Weber, 3539 S. Grand. LAc. 9543.

SACRIFICE TODAY

5140 Goethe; beautiful new bungalow; 5 rooms, hardwood floors, tile bath, hot-water heat, large double garage; come, make your offer today; open.

$250 CASH

5346 Robert av., 5-room bungalow; very modern; excellent condition; convenient transportation.

MARTIN-STUBBLEFIELD, INC., 3627 S. GRAND. LAC. 6777. (c)

BRICK COTTAGE

2649 Janurry, 4 rooms, cemented basement, bath, furnace, coal and trees; street and alley made; garage; easy terms; St. Aloysius parish.

TONY BURLEMAN, Realtor, LAc. 9092.

NEW BUNGALOW

6838 Bradley; 6 rooms, modern; delightful dwelling; side drive; open all day.

H. A. O'ROURKE, INC., Riverside 4310. 5471 Gravois.

The Prettiest, Brighest Home

You have ever seen for $7250; 6-room bungalow, perfectly decorated, hardwood floors throughout; bath, metal weatherstrips, basement, garage; corner lot; an unusual bargain. Box E-199, Post-Dis.

CLIP THIS AD

And go see brick bungalow, 5202 Kansas, 5 rooms, modern throughout, real bargain.

GEO. O'ROURKE, INC. 5471 Gravois. Riverside 4310.

COZY HOME

WIESEHAN, 5215—Beautiful 4-room brick bungalow, 1 year old; owner will sacrifice.

H. A. O'ROURKE, INC., 5471 Gravois. Riverside 4310.

WILL SACRIFICE

5734 LISETTE. OPEN DAILY, 2-5.

Let us show you this nice 5-room bungalow; has tile bath, garage, furnace, hardwood floors; owner forced to make a cozy home; Lady of Sorrows parish.

Rengel-Weber, 3539 S. Grand. LAc. 9543.

EXCEPTIONAL BUY

6628 MARMADUKE. OPEN DAILY, 2-5.

Modern; 5 rooms; tile bath, hot-water heat; side drive; $1000 down; easy terms.

Rengel-Weber, 3539 S. Grand. LAc. 9543.

Cement Stucco

FLATS, APARTMENTS, FOR SALE

SACRIFICE OF SINGLE FLATS

50xx Cates Ave., 6 & 7 rooms; tile bath; 2-car garage; lot 30x176.

3963 McPherson; 6 & 7 rooms; bath; furnace; 2-car garage.

4237 Maffitt; 5 & 6 rooms; tile bath; hot water heat; 55-foot lot.

5638 Maple; 5 & 8 rooms; hot water heat; hardwood floors; bath; 2-car garage.

These Flats are Priced Low—For Particulars Call

BARNGROVE & SPECHT

112 N. Seventh Street.

Northwest

BARGAIN—BARGAIN
5-5 room flat, hot-water heat, 4-car garage; modern; no agent. Box D-358, Post-Dispatch. (c62)

Sacrificing to Close Estate

5420 Wabada avenue; 4 and 5 rooms, 2 sun porches, 2 furnaces, baths and toilets, newly painted and decorated, just finished; reasonable down payment buys; balance like rent; deal with owner and save commission; garage; make offer. SCHNURR, 302 Chestnut. GArfield 4123.

FOR SALE OR TRADE
Fine New Double Flat
5867-69 TERRY AV.

Beautiful, well-built buildings of 5-5 rooms, tile baths, ¾-inch hardwood floors, separate furnace; will take good vacant or other property in part payment. ANDERSON-STOCKE-BUERMANN, 808 Chestnut. MAin 4593.

SEE THESE TODAY
OPEN SUNDAY 2 TO 6.
5640-42 Labadie; 4-family, 3 rooms, 5 room efficiency. Kraftex living room, sun parlor, hardwood floors; separate entrances; street and alley made; rents $180 per month; will trade for bungalow or good vacant.
BUSH-BURNS, MAin 4527.

NEW DOUBLE FLAT
HAMILTON HEIGHTS
5814-32 Kennerly; 4 large rooms and screened sleeping porch; separate entrance; full-size porch across front; hardwood floors, tile bath, furnished heat, Murphy beds, plenty of closet space; all conveniences; first-class construction throughout; well financed; some to trade. School and car line near. Agent on premises (c)

Single Flat
NEW 5-6 ROOMS

Beautiful Craftex Decorations.

Double garage, hot-water heat. Price $13,500.

5760 EAST VIVIAN AV.
(In North Pointe)
Better-Built Home & Mortgage Co.
GArfield 4688 507-10 Carleton Bldg.

South

ALASKA, 5053—Single 5 and 5 room, tile bath, hardwood floors, 2-car garage. Built for a home, $12,200. PRospect 3942.

ALLEN, 915—Two single flats; will sell very cheap. PRospect 4141.

ALLEN, 21xx—5 and 6 room single; bath, furnaces and garages; a bargain at $11,000. PRospect 3942.

JULIUS HALLER R. CO., 807 Chestnut.

ARSENAL, 3240—Modern 4-room single, slate roof, garage; bargain; terms.
RAY R. ROSEMOND, INC.,
3417 S. Kingshighway. RIverside 5885.

BLAINE, 39xx—Buy direct from owner; 4 and 5 room flat; $7400; owner, GRand 3592R. (c80)

BLAINE, 3803—Corner Spring; this elegant 9 rental 4-family 5 rooms with bath, steam (separate) heating plants; high-class tenants; rent $2100; deed of trust $10,000; fine investment; price at office. OREON E. & R. G. SCOTT, 800 Chestnut.

BOTANICAL, 3616—Double, 4-5, near Grand, good repter. LAclede 6449.

BOTANICAL, 4229—Modern double 3, sun room; bath, steam heat, bookcases, breakfasts, quick sale; bargain.

BUNGALOW FLAT—Near Grand; 5-5, modern; must sell. PRospect 4141.

BURGEN, 4101—Single frame, 4-4, modern; trade for single brick flat.
WM. WATSON REALTY CO., INC.,
5463 Gravois av. RIverside 1053.

CALIFORNIA, 4222—Modern 3-3 flat, Murphy beds, garage; RIverside 1188R.

CALIFORNIA, 3428—4-3 rooms, bath, furnace; will show $7900.
STUESSEL REALTY CO., 3548 S. Grand.

CASTLEMAN, 4220—Double 4-door entrance; 4 and 5 modern; price $11,000; cash $2000. GRand 5819.

CASTLEMAN, 42xx—5-5; strictly modern; price $9000; $2000 cash. GRand 2837J. (c)

CASTLEMAN, 4176—5-6 room single flat, 2-car garage; consider lot as part. H. A. O'ROURKE, INC., 4071 Gravois. RIverside 4310.

CHIPPEWA, 3808-10-3812-14—New 3-3 double, ultra modern; these are beauties. See today. WACHTER, RIverside 0616.

CLEVELAND, 4143—Single 4-5, modern; good condition; $7900. LAclede 6449. (c1)

COMPTON, 36xx S.—Modern 4-4 room single, $9300; quick sale. LAclede 6449.

DE TONTY, 4044—5-5, steam heat; bargain. See this. PRospect 7830.

DE TONTY, 43xx—Double 4-door entrance; 5 rooms; modern; 2-car brick garage; $13,500; cash $1500 or trade. $170. GRand 2837J. (c)

DEWEY, 5633—4-4, strictly modern; must sell; bargain; PRospect 7830.

DEWEY, 4235—3 short blocks west of Grand; 4-4 and new 5-5 single; 1 block south of Meramec; new 5-5 room single flat; very modern; near schools, churches, car lines and buses; open daily till 9 p. m. DARR, GRand 0234. (c80)

DILLON, 1211-11A-13-13A—Double flat; rent $1320. This double 4 rooms and bath, with electric and 2 garages in rear, all rented at reasonable rentals and occupied by first-class tenants; subject to loan $6000 first and $2000 second deeds of trust; $1000 will buy the equity; a fine investment; open.
OREON E. & R. G. SCOTT, 800 Chestnut.

DOUBLE FLAT—3-3; baths, furnaces; $14,000; good investment. LAclede 6449.

DOUBLE—3-3; baths, rent $1536; price $11,000; $2000 cash. LAclede 6449.

DOVER, 3671—5-5, modern; tile bath; 2-car garage; side drive.

3928 Dover; 5-5 and sunroom; tile bath, hot-water heat; bungalow porch across the front; 2-car garage.
Rengel-Weber, 3539 S. Grand. LAc. 9543.

DUNNICA, 3637-39—3 rooms and dining alcove; furnaces, brick porch and screen porch, copper gutters and spouts; terms; rent $2280.

BECKEMEIER, Realtor, MAin 1188.

EADS, 2935—Single; 5-6; modern; sell very cheap. LAclede 6449.

EIGHTH, 1211-13 S.—Flat, double 3-4 room; rent $912 year; price right; owner unstairs.

ELEVENTH, 2616-18 S.—6-family 3-3 modern. Price to sell.
WM. WATSON REALTY CO., INC.,
5463 Gravois av. RIverside 1053.

ELLENWOOD 4220—3-3, modern; hot-water heat; bargain RIverside 4523.

ELLENWOOD, 4222 to 34 (just off Grand)—brand-new 5-5 singles; see today; real buy; pay like rent. Open. WACHTER, RIverside 0616.

3858-60 FAIRVIEW AV.
Four-family well-built 3-room; in-a-door beds, tile bath, furnace; 4-car brick garage; large yard; good renter; terms.
E. P. SENNIGER, Realtor, 722 Chestnut.

FILLMORE, 4110—Flat; also bungalow; bargains; leaving city.

FILLMORE, 39xx—New flat, Holly Hills, 5-6, strictly modern; owner. Box B-324, Post-Dispatch.

3945 FILLMORE ST.

In Holly Hills; new 5-room single flat; hot-water heat, 4-inch hardwood floors, sani-onyx bath, built-in cabinets, screened rear porches; bargain price on this fine property; open today.
FREDERER, 2610 Gravois. PRospect 1519.

4544 FLAD AV.

Four-family flat of 4 rooms each (one of the most modern flats in Shaw Tract; good rents; low price.
OREON E. & R. G. SCOTT, 800 Chestnut.

FLAT—New single and double flat; street and alley made. RIverside 2206W. (c99)

FLAT—$1000 cash, easy terms, 3-3 rooms, baths, furnaces. PRospect 4141.

FLAT—Converted into 4 efficiency apartments; income $200 monthly; modern; make offer; terms. Owner, Victor 4381.

FLAT—5-5; hot-water heat; ½ block from Tower Grove Park; $10,500. Box R-24, Post-Dispatch.

FLAT—Double, 3 rooms, baths, furnaces; south of Tower Grove Park; $14,000.
STANFORD, 818 Chestnut. GArfield 3164.

FLAT—New 4-4 modern double, garage, near Grand; street and alley made.
STEVENS, 3548 S. Grand. PRos. 2322.

FLAT—Wyoming, corner Nebraska; 2-4 family 3-room flats; real buildings; rent $4104; take single flat in trade.
A. E. GROEBL, Realtor, 723 Chestnut. MAin 1224.

FLAT—Double; on South Grand; 3-3; $13,500. Box R-22, Post-Dispatch.

FLAT—Will sell 5 and 5 room and sun parlor single, steam heat, for $12,500; small amount cash will handle; good location. Box R-179, Post-Dispatch.

FLAT—3-3, modern frame, tile bath, hardwood floors, copper screens, everything new; furnace; 2-car garage, bargain, $7800 rents $82; terms. Owner, 5421 Finkman.

FLATS—2 single brick flats for $6600; both in front, each 3 and 3 rooms; bath; near Lafayette Park.
ROLAND A. WISE, 114 N. 7th, rm. 211.

FLAT—Have an extra well-built 5-5 new, modern, nifty flat; account not being able to walk the steps, will sell or trade for nice bungalow, one floor. Box R-190, Post-Dispatch.

FLAT—Vicinity 39th and Shenandoah; double 5 and 6-room, new furnaces throughout; rent $180; sacrifice for $15,500. Subject to $4500 first deed, balance cash. Box D-180, Post-Dispatch. (c62)

FLORA, 4514—New 5-5 room bungalow-flat, hot-water heat, 2-car garage; Shaw's Garden addition; very reasonable.
Weinberg & Weinberg Realty Co
809 CHESTNUT. CHESTNUT 6101-6100.

FOLSOM, 4042—3-4 room brick; baths; street and alley made; $6500; make offer.

GEO. J. WANSTRATH, 7171½ Chestnut.

GANNETT, 4227—Nice 5-5 modern, single, 2-car garage; or will trade for 5-room bungalow.
ADOLPHUS KLAUBER,
RIverside 0800. 4550 Gravois.

GRACE, 4472—New single flat, on corner; full-size porch across front; hardwood floors, tile bath, furnished heat, Murphy beds, plenty of closet space; all conveniences; first-class construction throughout; well financed; some to trade. School and car line near. Agent on premises (c)

HENRIETTA, 2723-31—A 4 and 6-family flat; 3 rooms each; will sell or trade separate or both; income $3000 annually; terms.
MILLER SCHEER REALTY & BLDG. CO.
2846 California. (c)

HICKORY, 1013—4-room flat; rents $30 month; price $3500.

NAGEL, 6463 Gravois. RIverside 9776.

918 Hickory—Open Daily 2-5

A bargain, 5-5, with bath, electric; sacrificing for $7350; $750 cash.
Rengel-Weber, 3539 S. Grand. LAc. 9543.

HUMPHREY—Single; 5-5; bath, furnace, garage; cheap; near Grand. PRospect 4141.

IOWA, 3216-18—4-family, near schools, rent $94, bargain. Parkview 0230R.

IOWA, 3020-3022—Double 3 rooms, bath, 4-car brick garage; rent $140; price $13,750. PRospect 6691.

IOWA, 3207—3-3 single, bath; will sell or trade.

REMSBECHER R. CO., 3752 California.

IOWA, 3832—New, modern, better-built 4-4 rooms; Murphy beds; garage; terms. Wilkops, 3742 Oregon.

INDIANA, 3446-48—Four-family, 3-3 and 4-4; RENTS $76. "SEE US."
CHRISTIAN BRINKOP R. E. CO., 3621 S. Grand. LAclede 3040-41

IOWA—(Near Sidney)—3-4 double; a bargain; $1500 cash. LAclede 6449.

ITASKA, 3516—3-3, bargain, $7800; make offer; PRospect 7830

JEFFERSON, 3543-45 S.—Double flat, 4-4, steam heat, 2-car garage; owner will trade.
H. A. O'ROURKE, INC.,
RIverside 4310. 5471 Gravois.

KEOKUK, 2233—4 and 5 rooms, bath, furnaces; 2-car brick garage.
BECKEMEIER, Realtor, MAin 1188.

LAFAYETTE, 3924—Beautiful 5 and 6 room flat; hardwood floors, steam heat; double brick garage; cut to suit buyer.

LOCUST, 2216-18—4-room modern, double, 4-car brick garage; must be sold.
ADOLPHUS KLAUBER,
RIverside 0800. 4550 Gravois.

POTOMAC, 4024—Double 4 and 4-room; hardwood floors, tile bath, 2-car brick garage; rents $2160 year; will take lots in Westmoor or will sell. PRospect 9542.

4019 POTOMAC

Modern 6-6-room single flat; tile bath, hardwood floors, separate furnaces; a bargain at only $14,500. Call HIland 1020.

PULASKI, 2217—3-3 rooms, single, bath, hot-water heat. See owner.

RUSSELL, 3915—Single, 4-5; tile bath; hardwood floors; $7900. PRospect 4141.

RUSSELL, 2857—Corner 5-7; tile baths, separate laundries; 3-car brick garage; $12,500; inquire lower flat.

2731 RUSSELL AV.

NEW SINGLE FLAT
Four 4 rooms, tile bath, furnace, hardwood floors; open 2 to 5; terms.
FEYDT, 3321 S. GRAND. LAC. 3841.

RUTGER, 904—3 flats; real bargain; $500 cash, easy monthly payments. Owner, Cabany 4783. (c62)

RUTGER, 923-25—4-family flat, four rooms and bath downstairs, 7 rooms and bath upstairs, flats have electrics, furnace in one lower flat; 2 garages; income $1620 per year; will sell for $12,500; owner on premises. (c61)

SCHILLER, 1817—Single; 4-3; baths; garage; bargain. PRospect 4141.

N. E. CORNER SEVENTH AND LYNCH.
Stores and flats; lot 72x80; new paved streets; rent $228 month; $30,000.
HENRY HIEMENZ R. CO.,
614 Chestnut. Phone Chestnut 8452-8453
Established 1873.

41xx SHAW
Very modern double, 4 and 4, garages, rents $2400, a bargain at $18,000. LAclede 8833.

SHAW-SPRING—Corner; double, 5-6; modern; rent $2520; cash $5000. LAc. 6449

SHAW, 3674-76—Fine double; 5-6 rooms; tile baths; furnaces, hardwood floors; separate entrances; rents $210 monthly; price $15,750. PRospect 4141.

SHAW, 3266-3—3 and 4 room single, all modern; garage; price reduced to $9600. PRospect 9542.

SHAW, 4351-53—4-family, 5 rooms each; sleeping porches, tile baths, hardwood floors, furnaces, garages; price $17,500.
GEO. J. WANSTRATH, 7171½ Chestnut.

SHAW, 4106—4-family 4 and 4 room apartment style. Tile bath, steam heat; lot 50x115; 2-tile garage; rent $212. One most modern flat on the South Side. PRospect 9542.

SHENANDOAH, 40xx—Modern double, $14,500. $4000 cash. LAclede 6449.

SHENANDOAH, 3137—Single, 5-6, modern; open for inspection. PRospect 4141.

SHENANDOAH, 36xx—3 rooms, tile bath, sleeping porch, garage; rent $150 month; price $12,800; cash $2000. GRand 2837J.

4165 SHENANDOAH
4-5 single flat of 4 and 5 rooms; tile baths, hardwood floors, steam heat.
GIRALDIN BROS. R. E. CO., 813 Chestnut.

SHENANDOAH, 3124-26—4-5 double, modern throughout, bath and furnace.
WM. WATSON REALTY CO., INC.,
5463 Gravois av. RIverside 1053.

3123 SHENANDOAH
Two-family flat, 5 and 8 rooms, bath, new separate furnaces; two-car brick garage; rents $1740 per year; price $17,500; make offer; terms; admission card necessary.
JULIUS HALLER R. CO., 807 Chestnut.

SINGLE—McNair, near Sidney—3-3; large rooms; cheap. PRospect 4141.

SINGLE FLAT—5-5, near Virginia and Liberty, modern; 2-car garage; want 6-room modern bungalow.
ADOLPHUS KLAUBER,
RIverside 0800. 4550 Gravois.

SOULARD, 1015—2 brick flats, 1 frame house on 1 lot; $750 rent yearly; owner has old; sell $4500, $1500 cash, balance long-time monthly payments. H. Gelbert, 3703 S. Broadway.

ST. VINCENT, 3033—4-5, strictly modern; bargain. PRospect 7830.

TENNESSEE, 3415—5-5 modern, tile bath, hot-water heat, will trade for bungalow. South side.
C. ARTHUR FRENTROP.
4145 S. Grand bl. RIverside 1881.

TENTH, 2721 S.—4-5, single, with bath, garage; price right.
WM. WATSON REALTY CO., INC.,
5463 Gravois av. RIverside 1053.

THIRTEENTH, 2709 S.—4-family flat; bath, electric; modern; bargain.

UTAH—West of Grand, 5-5, will sacrifice for cash. LAclede 6449.

UTAH, 3209—5 and 5 room single, tile bath, hardwood floors. As good as they know how to build. Price is right. PRospect 9542.

VIRGINIA, 3414—Single, 3-3, baths, furnace, inside stairway. LAclede 6449.

VIRGINIA, 3622—Single, 4-3, modern; $8000 cash; bargain. LAclede 6449.

VIRGINIA, 3325—Single, 4-4, modern; owner anxious to sell. PRospect 4141.

VIRGINIA, 6451—3 and 4 rooms, bath, hot-water heat, double garage; owner.

VIRGINIA, 4804—Modern five-room flat, hardwood floors, Minneapolis heat regulator; hot-water heat, sleeping porches; a very fine flat at a sacrifice price; in St. Hedwig's Polish parish; reasonable terms to responsible party.

VIRGINIA, 4250—A dandy brick flat on 50-foot lot; plenty of room for another building; good neighborhood; splendid opportunity.
REMSBECHER R. CO., 3752 California.

VISTA, 3538—5-6 rooms, bath, furnace, garage; inspect and make offer.
BECKEMEIER, LAclede 6346.

WILMINGTON, 3935—Single 5-5; steam heat; will sacrifice. RIverside 4140. (c)

HOLLY HILLS, 3916 WILMINGTON
New 5-5 room single, hot-water heat, tile bath, blowers, cut stone porches. See this beautiful single today.
RAY R. ROSEMOND, INC.,
3417 S. Kingshighway. RIverside 5885.

WINNEBAGO, 3716-18—Four-family, separate entrances; 3 rooms, modern; garage.
HUMMERT, LAclede 6346.

WINNEBAGO, 3649-51—New 4-room efficiency flat; hardwood floors, screens, shades, easy terms. Burde, 301 Granite bldg. 408 Market. (c99)

4918 WINNEBAGO—TERMS.
5-5 ROOMS—DOUBLE GARAGE
Beautiful single flat of 5 and 5 rooms; garage; every convenience; owner might take vacant or cottage as part pay.
P. J. CORNWELL R. E. CO., 111 N. 7th.

WYOMING, 3877A—Double; 3-3; baths; will sell cheap. PRospect 4141.

WYOMING, 39xx—Double, 4-4, baths, a bargain at $13,600.

WYOMING, NEAR GRAND — Single 3-3, modern, garages; sacrifice. PRos. 4141.

WYOMING, 3924—5-6, quick sale wanted; price $9500; look this over and call Riverside 2557.

WYOMING, 1805—3-3 rooms and bath and garage.
C. ARTHUR FRENTROP.
4145 S. Grand. RIverside 1881.

WYOMING, 37xx—5 AND 6 SINGLE; HARDWOOD FLOORS. GARAGES; RENT $120; PRICE $13,000. LACLEDE 8833.

WE have 2 or 3 double flats on Broadway opposite Public School; 5 large rooms, tiled baths, strictly modern; free and clear. See
SCHWENKER BLDG. CO., 1123 Chestnut

JUNIATA NEAR GRAND.
HERE IS A BARGAIN. LAc. 8535.

4100 MINNESOTA
JUST A FEW LEFT
ST. ANTHONY'S PARISH

Beautiful, well-built single flats; 5 and 5 rooms; ¾-inch hardwood floors, furnaces, tile baths, tile walls in bath, large stone and brick porches, 2-car garage. Open today.
Christian Brinkop R. E. Co.
LAclede 3040 3621 S. Grand Bl.

FLATS, APARTMENTS, FOR SALE

South

MISSOURI, 38xx—3 stories, 3-3 rooms each; 1 bath; very reasonable. LAclede 6648. (c)

MISSOURI—Double; 3-3; brick; rent $64; price $4600; $500 cash. PRospect 4141.

MORGANFORD, 3255—Single 4 and 4 room, tile bath, hot-air furnace; modern. Make offer. PRospect 9542.

MORGANFORD, 3111—4-4; 2-car garage; street and alley made; wonderful future. Kuhlman, RIverside 2597. (c)

MORGANFORD RD. AND TAFT AV.
Beautiful 5-room efficiency double flat. Price below market value. Will trade.
WM. E. WRISBERG, 3204 S. GRAND.

NEBRASKA, 3631—5-6, bath, furnace; double garage; $10,500. PRospect 2322.

NEBRASKA, 4419—3-4, bath, big bargain; inquire upstairs. No agents.(c99)

NEBRASKA, 2857—BIG BARGAIN; SEE IT TODAY SURE. LACLEDE 8535.

NEBRASKA, 36xx—Single, 3-3, garage; for $5000; terms. LAclede 6449.

NEOSHO, 3222—Single, 4-6; modern; offer wanted. LAclede 6449.

NINTH, 1115 S.—Single 3-3-1; toilet, bath, gas and electric; large basement; price $4000. Apply second floor, owner.

OHIO, 2826—Single, priced to sell.
WM. WATSON REALTY CO., INC.,
5463 Gravois av. RIverside 1053.

O'MEARA, 3610-12—Strictly modern 4-room double flat, front and rear porches, 4-car brick garage; rent $200; priced to sell. "SEE US."
CHRISTIAN BRINKOP R. E. CO., 3621 S. Grand. LAclede 3040-41

Nice Double—3650 O'Meara

3 rooms, furnace, tile bath; near Grand.
FEDERER, 2610 Gravois. PRospect 1519.

OREGON—Near Cherokee; single; 4-5; bath; sacrifice. LAclede 6449.

OSAGE, 3432—3-4 rooms, bath, garage; inspect and make offer.
HUMMERT, LAclede 5346.

OSAGE, 2850—3-4 single, baths, well-built; will be sold at a real bargain; see today.
ADOLPHUS KLAUBER,
RIverside 0800. 4550 Gravois.

PARK, 2814—3-room, 4-family, 2 years old; wood porter; low cash payment. Owner, GRand 2740J.

PENNSYLVANIA, 3306—Single, 3-4, 56-foot lot; bargain. LAclede 6449.

PENNSYLVANIA, 3229—4 rooms, bath and garage; 2-car brick garage; bargain; $4750; terms. SAM, 625 Chestnut.

PHILLIPS PL., 3620—New 5 and 6 room; hot-water heat; garage; cheap; half block N. Grand, Chippewa. Arthur Hess. (c99)

PORTIS, 2216-18—4-room modern, double, 4-car brick garage; must be sold.
ADOLPHUS KLAUBER,
RIverside 0800. 4550 Gravois.

POTOMAC, 4024—Double 4 and 4-room; hardwood floors, tile bath, 2-car brick garage; rents $2160 year; will take lots in Westmoor or will sell. PRospect 9542.

4019 POTOMAC

Modern 6-6-room single flat; tile bath, hardwood floors, separate furnaces; a bargain at only $14,500. Call HIland 1020.

PULASKI, 2217—3-3 rooms, single, bath, hot-water heat. See owner.

RUSSELL, 3915—Single, 4-5; tile bath; hardwood floors; $7900. PRospect 4141.

RUSSELL, 2857—Corner 5-7; tile baths, separate laundries; 3-car brick garage; $12,500; inquire lower flat.

2731 RUSSELL AV.

NEW SINGLE FLAT
Four 4 rooms, tile bath, furnace, hardwood floors; open 2 to 5; terms.
FEYDT, 3321 S. GRAND. LAC. 3841.

RUTGER, 904—3 flats; real bargain; $500 cash, easy monthly payments. Owner, Cabany 4783. (c62)

RUTGER, 923-25—4-family flat, four rooms and bath downstairs, 7 rooms and bath upstairs, flats have electrics, furnace in one lower flat; 2 garages; income $1620 per year; will sell for $12,500; owner on premises. (c61)

SCHILLER, 1817—Single; 4-3; baths; garage; bargain. PRospect 4141.

N. E. CORNER SEVENTH AND LYNCH.
Stores and flats; lot 72x80; new paved streets; rent $228 month; $30,000.
HENRY HIEMENZ R. CO.,
614 Chestnut. Phone Chestnut 8452-8453
Established 1873.

41xx SHAW
Very modern double, 4 and 4, garages, rents $2400, a bargain at $18,000. LAclede 8833.

SHAW-SPRING—Corner; double, 5-6; modern; rent $2520; cash $5000. LAc. 6449

SHAW, 3674-76—Fine double; 5-6 rooms; tile baths; furnaces, hardwood floors; separate entrances; rents $210 monthly; price $15,750. PRospect 4141.

SHAW, 3266-3—3 and 4 room single, all modern; garage; price reduced to $9600. PRospect 9542.

SHAW, 4351-53—4-family, 5 rooms each; sleeping porches, tile baths, hardwood floors, furnaces, garages; price $17,500.
GEO. J. WANSTRATH, 7171½ Chestnut.

SHAW, 4106—4-family 4 and 4 room apartment style. Tile bath, steam heat; lot 50x115; 2-tile garage; rent $212. One most modern flat on the South Side. PRospect 9542.

SHENANDOAH, 40xx—Modern double, $14,500. $4000 cash. LAclede 6449.

SHENANDOAH, 3137—Single, 5-6, modern; open for inspection. PRospect 4141.

SHENANDOAH, 36xx—3 rooms, tile bath, sleeping porch, garage; rent $150 month; price $12,800; cash $2000. GRand 2837J.

4165 SHENANDOAH
4-5 single flat of 4 and 5 rooms; tile baths, hardwood floors, steam heat.
GIRALDIN BROS. R. E. CO., 813 Chestnut.

SHENANDOAH, 3124-26—4-5 double, modern throughout, bath and furnace.
WM. WATSON REALTY CO., INC.,
5463 Gravois av. RIverside 1053.

3123 SHENANDOAH
Two-family flat, 5 and 8 rooms, bath, new separate furnaces; two-car brick garage; rents $1740 per year; price $17,500; make offer; terms; admission card necessary.
JULIUS HALLER R. CO., 807 Chestnut.

SINGLE—McNair, near Sidney—3-3; large rooms; cheap. PRospect 4141.

SINGLE FLAT—5-5, near Virginia and Liberty, modern; 2-car garage; want 6-room modern bungalow.
ADOLPHUS KLAUBER,
RIverside 0800. 4550 Gravois.

SOULARD, 1015—2 brick flats, 1 frame house on 1 lot; $750 rent yearly; owner has old; sell $4500, $1500 cash, balance long-time monthly payments. H. Gelbert, 3703 S. Broadway.

ST. VINCENT, 3033—4-5, strictly modern; bargain. PRospect 7830.

TENNESSEE, 3415—5-5 modern, tile bath, hot-water heat, will trade for bungalow. South side.
C. ARTHUR FRENTROP.
4145 S. Grand bl. RIverside 1881.

TENTH, 2721 S.—4-5, single, with bath, garage; price right.
WM. WATSON REALTY CO., INC.,
5463 Gravois av. RIverside 1053.

THIRTEENTH, 2709 S.—4-family flat; bath, electric; modern; bargain.

UTAH—West of Grand, 5-5, will sacrifice for cash. LAclede 6449.

UTAH, 3209—5 and 5 room single, tile bath, hardwood floors. As good as they know how to build. Price is right. PRospect 9542.

VIRGINIA, 3414—Single, 3-3, baths, furnace, inside stairway. LAclede 6449.

VIRGINIA, 3622—Single, 4-3, modern; $8000 cash; bargain. LAclede 6449.

VIRGINIA, 3325—Single, 4-4, modern; owner anxious to sell. PRospect 4141.

VIRGINIA, 6451—3 and 4 rooms, bath, hot-water heat, double garage; owner.

VIRGINIA, 4804—Modern five-room flat, hardwood floors, Minneapolis heat regulator; hot-water heat, sleeping porches; a very fine flat at a sacrifice price; in St. Hedwig's Polish parish; reasonable terms to responsible party.

VIRGINIA, 4250—A dandy brick flat on 50-foot lot; plenty of room for another building; good neighborhood; splendid opportunity.
REMSBECHER R. CO., 3752 California.

VISTA, 3538—5-6 rooms, bath, furnace, garage; inspect and make offer.
BECKEMEIER, LAclede 6346.

WILMINGTON, 3935—Single 5-5; steam heat; will sacrifice. RIverside 4140. (c)

HOLLY HILLS, 3916 WILMINGTON
New 5-5 room single, hot-water heat, tile bath, blowers, cut stone porches. See this beautiful single today.
RAY R. ROSEMOND, INC.,
3417 S. Kingshighway. RIverside 5885.

WINNEBAGO, 3716-18—Four-family, separate entrances; 3 rooms, modern; garage.
HUMMERT, LAclede 6346.

WINNEBAGO, 3649-51—New 4-room efficiency flat; hardwood floors, screens, shades, easy terms. Burde, 301 Granite bldg. 408 Market. (c99)

4918 WINNEBAGO—TERMS.
5-5 ROOMS—DOUBLE GARAGE
Beautiful single flat of 5 and 5 rooms; garage; every convenience; owner might take vacant or cottage as part pay.
P. J. CORNWELL R. E. CO., 111 N. 7th.

WYOMING, 3877A—Double; 3-3; baths; will sell cheap. PRospect 4141.

WYOMING, 39xx—Double, 4-4, baths, a bargain at $13,600.

WYOMING, NEAR GRAND — Single 3-3, modern, garages; sacrifice. PRos. 4141.

WYOMING, 3924—5-6, quick sale wanted; price $9500; look this over and call Riverside 2557.

WYOMING, 1805—3-3 rooms and bath and garage.
C. ARTHUR FRENTROP.
4145 S. Grand. RIverside 1881.

WYOMING, 37xx—5 AND 6 SINGLE; HARDWOOD FLOORS. GARAGES; RENT $120; PRICE $13,000. LACLEDE 8833.

WE have 2 or 3 double flats on Broadway opposite Public School; 5 large rooms, tiled baths, strictly modern; free and clear. See
SCHWENKER BLDG. CO., 1123 Chestnut

JUNIATA NEAR GRAND.
HERE IS A BARGAIN. LAc. 8535.

FLATS, APARTMENTS, FOR SALE

South

BARGAIN HUNTERS, ATTENTION.
Owner says sell; 4 and 4 rooms, bath, electric, furnace; 4140 Shaw; terms.
E. P. SENNIGER, Realtor, 722 Chestnut

IN ST. ANTHONY PARISH.
3 and 4 single, modern; this is a bargain. LAclede 8535.

DANDY DOUBLE FLAT
4056-58 BLAINE AV.
3-3 rooms, bath, furnac; a good renter.
FEDERER, 2610 Gravois. PRospect 1519.

2-FAMILY—HOME AND INCOME
3 rooms, toilet first floor; 3 rooms second; 1-car garage; see 2907 Pennsylvania.
E. R. SENNIGER, Realtor, 722 Chestnut

FLAT NEAR SEARS-ROEBUCK
Four 4-family 3-3 rooms, baths, furnaces, 2-car garage; always rented; see 3627-9 Virginia.
E. R. SENNIGER, Realtor, 722 Chestnut

3 ROOMS, BATH, $500 CASH
2135 Strasburg; 2-family brick flat of 3 rooms, bath, furnace; in tiptop condition; a bargain and easy terms.
E. A. CORNELISON
Chippewa and Nebraska. PRospect 6212.

NEW FLAT BARGAIN
Single; 5-room efficiency modern bungalow-flat, 4225 Neosho st. BRICHLER, 4738 Gravois. RIverside 4242.

ARRANGED 3 FAMILIES, $7950.
1904 NEBRASKA. 9 ROOMS, MODERN. OAK FLOORS, LIGHT, WATER, GAS. 3 FLOORS. BELLIS, CHESTNUT 6058.

5 AND 5 SINGLE FLATS.
3837-41 Fillmore st.; beautiful new 5-room brick flats; tile bath; electric fixtures; hot-water heat; tile roof; all complete; Barteis-built. Open today.
BRINKMANN REALTY CO. RIverside 3060.

MUST BE SOLD
4 AND 4 ROOM, 2-FAMILY
4115-17 Virginia av.; modern; steam heat; two-car garage; no reasonable offer refused. WM. J. HOLDOWAY & CO., 722 Chestnut st. MAin 1477.

SMALL CASH PAYMENT
4339 California; 4 and 3 rooms, bath; electric; 2-car garage; rent $816; bargain at $6300; terms.
E. P. SENNIGER, Realtor, 722 Chestnut.

INVESTORS' AND HOMESEEKERS' ATTENTION.
4108 McRee; 4-family flat; hardwood floors, tile bath, hot-air heat, 2-car garage; property clear and can make terms to suit. Must be sold at once.
HENRY H. HAFFNER REALTY CO.,
5301 Easton av. PArcel 5306-5318.

INVESTMENT IN CORNER FLAT—$9500
50 FT. CORNER VIRGINIA & S. DAKOTA
4 and 4 rooms, baths, big future; a real bargain; buy this quick.
CHAUNCEY P. HEATH CO. GArf. 3165

HIGH CLASS SINGLE IN SHAW TRACT.
One of the prettiest singles in city; has 5-5 rooms, hot-water heat and 2-car garage; built for present owner.
WENZLICK, 1010 Chestnut. CHestnut 6900.

PRETTIEST FLAT IN SOUTHAMPTON.
5006 Kingshighway S. W.—5-6 rooms, hot-water heat, rock porch, all tile bath; will trade for bungalow.
DIMMITT-RICKHOFF-BAYER,
954 Telephone Bldg. GArfield 4710.

DOUBLE 3-3 SOUTH SIDE, $8250
Real buy near McKinley high school; 50-ft. front; new porcelain sink; rents $1080 year; always rented; come to see this.
DIMMITT-RICKHOFF-BAYER,
954 Telephone Bldg. GArfield 4710.

OWNER WILL SHOW
Inspect this beautiful modern 5-room double; 5 rooms each; in A1 condition; 4003 Humphrey; close to car; terms.

TOWER GROVE PARK DISTRICT
5-5 room flat, steam heat, 2-car garage, small down payment; no agent. Box D-344. Post-Dispatch. (c62)

OPEN FROM 1 TO 5
6008-12-16 CARLSBAD
New 5-room single flats; hardwood floors; tile and vitrolite baths, craftex walls; best built flats in this district; go to 5800 west on Gravois, and one block south, priced to sell; can arrange terms.
Jos. F. Dickmann, 3125 S. Grand. LAc. 0620

For a Real Bargain Buy, See
2262 MISSOURI

4-4-2 rooms; modern.
FEDERER, 2610 Gravois. PRospect 1519.

IN HOLLY HILLS

Beautiful and substantial and thoroughly modern 5-room flat, in city's most beautiful subdivision—Holly Hills.

3903-05 WILMINGTON

FEDERER, 2610 Gravois. PRospect 1519.

What Have You to Offer for

This beautiful double flat, 4726 S. Grand; 5 rooms and sunroom; fine improvement.
H. A. O'ROURKE, INC.,
RIverside 4310. 5471 Gravois.

MATCH THIS QUICK

4108 Botanical; modern 3-4 single flat; will trade for bungalow.
H. A. O'ROURKE, INC.,
RIverside 4310. 5471 Gravois.

3-ROOM FLAT BARGAINS

4548 Flad av.; 3 rooms, bath and furnaces; large lot; will make terms.
ANDERSON-STOCKE-BUERMANN,
808 Chestnut. (c7)

13% INVESTMENT

3129 Holiday; 5-room double flat; A1 condition; steam heat; a real bargain; must see to appreciate.
Rengel-Weber, 3539 S. Grand. LAc. 9543.

OPEN TODAY

5900 Arendes; modern 4-family and single, steam heat, tile baths, shower, built-in cabinets, copper guttering, screens and garage.
C. ARTHUR FRENTROP.
4145 S. Grand bl. RIverside 1881.

THREE NEW FLATS

OPEN TODAY, 2 TO 4 P. M.
4331 S. 38th; 3805-09 Osceola; beautifully planned 4-4 room single flats; tile baths, furnace, hardwood floors; splendid location; very attractive price; terms.
YECKEL, FABICKSON & CO., INC.

BUYERS, ATTENTION!

5621-5623 Dewey av.; just completed 5-5 room single flat, tile bath, stone porch, vapor heat; 2-car garage.
MARTIN-STUBBLEFIELD, INC.,
LAclede 6700. 3627 S. Grand. (c)

INVESTIGATE

3169 Minnesota; double flat will trade.
H. A. O'ROURKE, INC.,
RIverside 4310. 5471 Gravois.

Opposite Tower Grove Park

4128 Arsenal; 4 and 5 rooms bath, furnace; 2-car garage. Card of admission, etc., at
JULIUS HALLER R. CO., 807 Chestnut.

HOOVER OR SM

RESIDENCES FOR SALE — West

5615 BARTMER—9 rooms; tile bath, hardwood floors, hot-water heat; garage; lot 40x154'6''.

44 DEANE COURT—5-room bungalow; steam heat, oil burner; garage; lot 80x132. See this beautiful home.

72xx WESTMORELAND—7 roo..s; tile bath, hot-water heat, hardwood floors; well built and modern; lot 50x219.

6xx YALE AV.—6 rooms; tile bath, hot-water heat, hardwood floors; 2-car garage; lot 125 feet.

For Particulars on These Beautiful Homes Call

BARNGROVE & SPECHT
112 N. 7th Street.

South

KAD. 4049—Sacrifice, modern home; 7 rooms, near Catholic church. (c99)

CORNEY CT., 2801—Ultra-modern 7-room residence; exclusive neighborhood; must be to appreciate; rare bargain; and by BRANDITZ REALTY CO., 3164 S. Grand. LaClede 3920.

FAIRFIELD, 3880—7 rooms; strictly modern; bargain. FRospect 7830.

58xx HUMPHREY ST.—Brown brick home, close to Grand bl.; tiled bath, hardwood floors, etc.

W. E. WEISBERG, 3208 S. Grand.

LAFAYETTE, 4260—Home, modern, 8 rms; tile bath, hardwood floors, breakfast room; grape arbor; two-car garage; good condition; will sell at a real price.

LOCUST, 1903—7 large light rooms; good condition; bath, good furnace, copper gutters; lot 50x150; must sell; $15,500. JOHN GRETHER & CO. 811 Int. Life Bldg.

7252 CLAYTON ROAD

Beautiful new home, 6 rooms and 2 sunrooms, hot-water heat; 2-car garage; lot 50x160; close to Boland Drive; very low price; easy terms.

CHAUNCEY P. HEATH CO. GArfield 3165

7230 Colgate—New

6 ROOMS, TILE BATH, TERMS
BEAUTIFUL UNIVERSITY PARK.

Lot 45x110; elegant, new 2-story brick residence; 6 large rooms; bath with tile walls; copper gutters, screens, metal weather strips; 2-car brick garage; low price; easy terms.

F. J. CORNWELL R. E. CO., 111 N. 7th.

CORBITT, 6501—Real bargain: modern 5 rooms, 2 stories, residence, hardwood floors, bath, furnace; in good condition; terms; buy direct from owner.

CORNELL, 7130—Just completed, 7 rooms, well built residence, interior finished in California stucco, hot-water heat, oil burner, automatic water heater, copper screens and gutters, all window openings weather-stripped, tile roof, 2-car brick garage; open for inspection. Call CAbany 6722. (c99)

CORNELL, 7140—In University Park; living room with open porch on east; dining room, breakfast room, light kitchen; Crafiex walls downstairs; 4 bedrooms, 2 tile bathrooms, one with shower; hardwood floors; hot-water heat; 2-car garage; lot 95 feet on Cornell, 105 feet on Minden bl. Cyrus Crane Willmore Organization, Inc., 7201 Delmar. (c)

CROMWELL, 7427—Exceptional opportunity; beautiful Moorland addition; 7 rooms; 2-car garage; price for quick sale. OREON E. & R. G. SCOTT, 800 Chestnut.

PARKLAND PL., 8—Cabanne district; 9-room, 2½-story brick; hot-water heat; must sell at a low price; terms if desired; see this if you are in the market for a home; bargain; open.

CHAS. WITTLER, 7174 Chestnut.

DE GIVERVILLE, 5745—Beautiful 8 rooms; steam heat; garage; a real buy. FOSKIN-GABBER-SLATTERY, Llu. 3067

DE GIVERVILLE, 5849—9 rooms, 2 baths, Crafiex walls, tile wainscoting, hot-water heat, garage; owner will show.

Weinberg & Weinberg Realty Co
809 CHESTNUT. CHESTNUT 6101-6100.

DELMAR 4191-89-87-85 (corner)—A snap; fine condition. FARISH CO.

DELMAR, 7516—7 rooms, sleeping porch; hot-water heat; built-in bath, small payment down, rest like rent; bargain. (c3)

DELMAR, 3840—12 rooms, 2 baths; furnace; with furnace; right price.

SAVINGS TRUST CO. FOrest 8240.

HAMILTON TER., 5942—7 rooms, reception hall, hardwood floors, built-in book cases; arranged for 2 families; bargain. (c)

6620 KINGSBURY PLACE

Attractive, moderately-priced home of 8 large rooms, including sleeping porch; solarium; red tile roof; excellent hardwood floors; hot-water heat; attached garage; electric refrigeration; up-to-date residence. OREON E. & R. G. SCOTT, 800 Chestnut.

1135 S. KINGSHIGHWAY

Wonderful new 7-room, tile bath, Crafiex walls; sunroom, sleeping porch; hot-water heat; 2-car garage. See owner.

VERNON LAUX, 705 Chestnut. CH. 8300.

YOU COULDN'T DUPLICATE.

5710 Utah pl.; for $10,000 more than this cost you; 2,250 sq. ft.; marble shower, hot-water heat, oil burner, Velvisheen; 2-car brick garage.

T. BARN, 721 Chestnut. CHest. 8941.

ONLY $9500!

10-room stone-front residence; A1 condition; hot-water heat; hardwood floors; tile bath, breakfast room in basement; 2-car garage; a real bargain. Box R-11 P.-D.

WILL SELL LIKE RENT

1746 Waverly place, 12-room house for light housekeeping; has 2 new baths, 4 kitchens and water in 2 additional bedrooms; house newly decorated inside and out; very small cash payment; reasonable monthly terms; a big bargain; open today.

APEX REALTY & MORTGAGE CO., CAbany 4800. 722 Chestnut st.

Southwest

LET'S TALK THIS OVER.

6953 Keosho; 6 rooms; modern. Southern home; garage; side drive; open today. $7,500; small like rent.

E. A. SCHNEIDER, 5432A Gravois. Riverside 3240.

CHEAP RESIDENCE, $4999

6210 Famous av.; 5 rooms and bath; steam heat; 50-foot lot; will make very low terms; cheap price; street made; or will trade for Denver property.

BURTON E. & R. G. SCOTT, 800 Chestnut.

NEW COZY HOME

5454 Lisette; 5-room brick bungalow; living room and porch across entire front; walks in living room, and dining room; large lot; open all day Sunday.

H. A. O'ROURKE, INC., Riverside 4310. 5471 Gravois.

WYDOWN FOREST HOME

444 Carswold drive (1 block east of Hanley); Spanish type, 6 beautiful rooms, very known convenience; owner in California. Sunday. Price $14,000.

CHAUNCEY P. HEATH CO., GArfield 3105

A LARGE FIREPLACE

in the center of home life, you will love the large living room with its beautiful fireplace in this attractive 5-room beautifully well-built bungalow at 7272 Bruno drive; every modern convenience; crafiex walls; tiled built-in bath; beautiful and expensive fixtures; heated garage; side drive; made street; all improvements in; a real bargain at $8750; easy terms; open Sunday; you will be glad you came or phone

SUMMIT-RICKHOFF-BAYER
934 Telephone Bldg. GArfield 4710.

West

1217 ARCH TERRACE

Well-planned 6-room brick residence on a 40x160-foot lot; Westmoreland Park, south side of Clayton road, west of Big Bend bl.; steam heat, hardwood floors throughout; garage; handy to schools and churches; a bargain.

MERCANTILE TRUST COMPANY, 8th and Locust sts. CEntral 3700.

1236 ARCH TERRACE

Two Blocks South of Boland and Clayton.

Unusually attractive and substantial new residence of 6 large rooms and bath; the living and dining rooms are finished in the very latest California plaster; kitchen is well equipped with cabinet and ironing board. Second floor has 3 very large bedrooms, an abundance of closets and beautiful tiled bathroom; hot-water heat, 2-car garage. Price and terms very reasonable. Open today till 6 p. m.

KEMPLAND REALTY CO.
Clayton and Big Bend Rds.
Hiland 1019. (c)

5501 BARTMER AV.

Fine 12 rooms, rock residence; 3 baths, best location. See owner.

BRUCE-MILLER R. E. CO., 113 N. 10TH.

5604 BLENDON PL.—HOME BARGAIN OPEN TODAY

6 rooms, large yard; fruit trees; sacrifice; inspect and make offer. REITZ, 725 Victoria Bldg.

RESIDENCES FOR SALE — West

PLYMOUTH, 5858—10 rooms, steam heat, 5-car garage; lot 50x150; offer wanted. HENDRICKS-BUBELING, CAbany 8454.

6705 RAYMOND AV.

5 rooms, frame, bath, electric, furnace, 1-car garage, lot 40x140, conveniently located, price $3500.

KORTE, 110 N. 8TH. MAIN 4258.

5034 RAYMOND

12 ROOMS—MUST SELL QUICK

This home has been on our list at $4000 more than we can now deliver at. Bargain, as it is a real home.

CHAUNCEY P. HEATH CO., GArfield 3165

RESIDENCE—Beautiful; Ames pl., 434 Melville; offer wanted at once. (c99)

RESIDENCE—8 rooms, steam heat, modern. FOrest 7434W. (c99)

RESIDENCE—Modern, 6 rooms, brick; West End. CAbany 6585J. (c)

RESIDENCE—West End; 9 rooms, modern, $10,500; reduced to $8850; quick sale; owner, 946 Maryville av. Phone CAband 3421R. (c83)

RIDGE, 5861—Six rooms, steam heat, slate roof; corner lot; open.

RIDGE, 5816—7 rooms and large reception hall; very good condition. (c2)

7426 University Drive
NEW ALTA DENA

Six rooms, double garage, just south of Pershing av., east of Hanley rd. This exquisite residence of 6 large rooms, brick mantel, hardwood floors, tile bath, hot-water heat, metal weatherstripped. Open 3 to 6 p. m. Terms.

F. J. CORNWELL, R. E. CO., 111 N. 7th.

5084 VERNON—$8500

9 rooms, fine condition, bargain; just see it and see us.

CHAUNCEY P. HEATH CO. GAr. 3165.

5533-35 VERNON AV.

Brick duplex residence; 8 and 8 rooms and bath, furnace; good investment; income $1680.

M. A. RUST & SONS REALTY CO.
Main 4551. 816 Chestnut. Main 4552.

WAGNER, 6205—3 rooms, 2 baths, bargain. CAbany 3937. (c)

SACRIFICE, 7118 WATERMAN. OPEN SUNDAY. 2-5.

Exceptional 9-room residence, arranged for 3 baths; asking $19,000; want quick offer to close estate; terms.

CHAUNCEY P. HEATH CO. GArfield 3165

WATERMAN, 5816 — Beautiful 8-room brick; on bus line; 1 block from car line; easy terms. HASSELL-REMLEY REALTY CO., 7905 Forsythe bl. WY-down 0459.

7144 WATERMAN

8-room residence, 4 bedrooms on second floor; finished third floor; hot-water heat, oil burner; 2-car brick garage; a bargain for quick sale. Call Hiland 1020.

WELLS, 5743 (near Wellston)—7 rooms, modern; 2-car garage; price very reasonable. **WELSH-BERGFELD R. E. CO., 5404 Easton. FOrest 3111.**

6146 WESTMINSTER PL.
OWNER SAYS SELL QUICK

7 large rooms, tile bath, hot-water heat; garage; let us show you this beautiful home bargain. Open Sunday 2 to 5.

CHAUNCEY P. HEATH CO., GAr. 3165.

4422 WESTMINSTER PLACE

A fine home in fine location; 11 large, attractive rooms; three splendid baths; an excellent heating system; beautiful hardwood floors. OREON E. & R. G. SCOTT, 800 Chestnut.

6064 WESTMINSTER

SOUTHEAST CORNER ROSEDALE.

Must be seen to be appreciated. Owner on premises. CAbany 3221. (c)

22 Westmoreland Place
JUST OFFERED

This fine residence of 14 rooms, 5 baths, hot-water heat, large garage, side drive; *well built;* plenty of closet space.

Very Good Condition

Price Reasonable.
See

CORNET & ZEIBIG
MAin 4560. 719 Chestnut St.

WISE, 7210—8 rooms; furnace heat, tiled bath, electric, 2-car garage. See owner. SCHWENKER REALTY CO., 1125 Chestnut

5946 WOODLAND PLACE

Seven-room brick and stucco; in wonderful condition; oil burner; large lot. **GERALDIN BROS. R. E. CO., 813 Chestnut.**

WYDOWN HOME BARGAIN

OPEN SUNDAY—2-5

7611 Wydown, 8 rooms; this fine home, $5000 cash, balance easy terms; 2 tile baths, tile sun parlor; 2-car garage; hot-water heat; 80-ft. lot; drive by today.

CHAUNCEY P. HEATH CO. GArfield 3165

If you are thinking of purchasing a home of $40,000 or more, see 7305 Maryland av. first; open for your inspection today 1-4 p. m.; price $32,000; terms to suit purchaser.

NORTH ST. LOUIS TRUST CO., 3500 N. Grand. COlfax 8227.

BLESSED SACRAMENT PARISH.

8-room residence, modern; price $6750; no agents. Box D-240, Post-Dispatch. (c62)

OPEN FOR INSPECTION.

806 Audubon Drive. Moorlands; don't miss seeing this beautiful California 8-room residence today. (c)

$250 CASH BUYS 6-ROOM HOUSE

Balance only $24 monthly; nice attached brick. 1224 Prairie (at Page). Vacant. Only $3750.

Chestnut 8240. LIEBERT. Room. 408, 722 Chestnut.

$1000 CASH—REAL HOME BARGAIN GOODFELLOW, NORTH OF PAGE.

Just look at 1332 Goodfellow; $7750; terms; here's details: 5 rooms, every thing new; furnace, floors, decorations, fixtures, etc.; 2-car garage; look today.

CHAUNCEY P. HEATH CO. GArfield 3165

BEAUTIFUL HI-POINTE HOME

6329 San Bonita; 6-room brick; one bedroom and tile bath on first; 2 bedrooms and bath on second; very well built; 1-car garage; terms. Look today.

CHAUNCEY P. HEATH CO. GArfield 3165

MY BEAUTIFUL HOME SACRIFICED

4541 Gibson, 9 rooms, strictly modern, including all furniture; leaving city; easily worth $12,000; sacrifice $7500; owner within.

DITTMEIER R. E. CO., 624 Chestnut.(c62)

OPEN TODAY 2 TO 5

The place to get your start. 3925 Evans; 6-room brick; bath, furnace; garage. Harry Stock.

STOCK-SCOTT REALTY CO. EVergreen 8751

SEE THIS TODAY

116 N. Newstead, 9 rooms, thoroughly modern; fine condition; steam heat; wonderful location; between West Pine and Lindell; inspect Sunday; a real bargain.

WENZLICK, 1010 Chestnut. CHestnut 6900.

WEST END HOME BARGAIN
5138 KENSINGTON

This home now vacant, can be bought at a big sacrifice; it is well financed; not much cash needed; price $7000.

GOLDMAN REALTY CO., 709 Pine.

SEE THIS QUALITY HOME. YOUR CHANCE FOR BARGAIN.

9 Radcliffe av., in beautiful University City; practically new Colonial home of 7 rooms, tiled-wall bath and shower; excellent condition throughout; screened porch, etc.; heated garage. Owner will show.

BUSH-BURNS. MAin 4527. (c83)

FINE HOMES, GOOD LOCATION

5964 Hamilton ter. (1 block north of Page); well built home, in good condition; 7 rooms, large sunroom, hardwood floors, double garage; price is right; easy terms; now vacant; phone and we will show.

1280 Amherst pl. (1 block east Hodiamont and south of Page); comfortable home of 7 rooms, furnace, everything in good condition.

BUSH-BURNS. MAin 4527. (c83)

University City Residence

7534 Teasdale; 6 large rooms, sun parlor and sleeping porch; hot-water heat; tiled bath, shower; garage in basement; easy terms. CHestnut 4545.

EUGENE J. ALTHEIMER, WILLIAMS & CALMER, INC., 817 Chestnut st.

BEAUTIFUL HOME SACRIFICED
6719 Chamberlain, $9000
ONLY $500 CASH NEEDED

Six rooms, tiled bath, hot-water heat, hardwood floors; 2-car garage.

MORRIS AACH R. CO., Inc., 826 Chestnut.

REDUCED TO $9000

This lady is sacrificing; second and third floors rented at $100 per month; owner occupies first floor; arranged into an efficiency apartment; beats a flat or rooming house, as it is more income and less care; 1244 Goodfellow; only $2000 cash and $40 per month.

B. A. THOMPSON R. CO. PArkview 0141.

University Park Bargain
7224 CORNELL AV.

Beautiful new home of 7 rooms, tiled bath, with separate shower, hot-water heat and other modern conveniences; brick garage and side drive; easy terms. Open today.

ALBERT G. BLANKE R. E. CO., 711 Chestnut st. Main 3046.

SACRIFICE PRICE FOR QUICK SALE BUNGALOW RESIDENCE

5661 CHAMBERLAIN AV.

Eight rooms, 2 baths, hardwood floors, in perfect condition, new oil burner, hot-water heat, garage, large lot.

SEE IS FOR THIS SPECIAL PRICE MORRIS AACH R. CO., Inc., 826 Chestnut.

RESIDENCES FOR SALE — West

Hi Pointe Home Bargain

6358 San Bonita is a 6-room, with sunroom, breakfast room, ultra modern home. Oil burner, canvassed walls, 2-car brick garage; let us show you. Open Sunday.

CHAUNCEY P. HEATH CO., Garfield 3165

EXCEPTIONAL VALUES
Alta-Dena Homes, $17,500

At this price we are offering two of the most attractive and moderately priced homes in this exclusive district, comprising 6 rooms, Crafiex walls, abundance of closet space, 2-car garage; lot 60x125; See 416 and 420 Hanley rd. Open.

O. J. McCAWLEY REALTY CO. MAin 2813.

HI POINTF SACRIFICE

6224 SAN BONITA—FINE HOME

78-foot lot, in city, one block from park. Owner says sell quick; 7 rooms, large tile bath. Look sure today. Bargain.

CHAUNCEY P. HEATH CO., GArfield 3165

REAL BARGAIN

Owner leaving city—best offer will buy 6062 Kingsbury, 7-room brick residence, Bergfeld built; modern, hardwood floors, hot-water heat, 2-car garage; side drive. Make offer to

GEO. F. BERGFELD CO., Inc.
610 Chestnut st. MAin 7178.

SIX ROOMS—BRAND NEW
UNIVERSITY HILLS
PRICE $20,000.00

537 Purdue; just completed; modern in every detail and in one of the choicest locations in University City; two blocks to school, street car and bus; meet builder there today and get this bargain.

WALTER SCOTT CO., 805 Chestnut.

9 ROOMS—$1000 CASH

18 Parkland pl.; new hardwood, new furnace; a real bargain; $8500.

CHAUNCEY P. HEATH CO. GAr. 3165.

WILL TRADE

This lovely 7-room home in Bel-Nor or Arlmont drive for a good 4-family flat in city; this home is very modern, throughout with hot-water heat, slate roof, 13-inch walls, metal weather stripped; 2-car garage; for particulars phone Hiland 8594.

MOORLANDS ADDITION
HOME FOR SALE

New 9-room brick residence; 2 baths, 2-car garage; all modern and up-to-date. Price only $19,500.

Inquire at tract office at 7410 Wydown blvd.

Shaw & Francis, Special Agents.
HOLBROOK-BLACKWELDER R. E. TRUST CO.
1010 Olive st. MAin 5055-5056.(c99)

Giraldin Bros. R. E. Co.

A CHOICE SELECTION OF HOMES

665 W. POLO DRIVE

8 rooms, 2 baths, oil burner, Frigidaire.

6379 WATERMAN, PARKVIEW

10 rooms, 3 baths, 2-car garage.

6317 CLAYTON ROAD

8 rooms, 2 baths.

6400 NATURAL BRIDGE

Lot 180x100; 7 rooms, 2 baths.

1248 GOODFELLOW

Fine corner, 10 rooms, 2 baths.

Call us for further particulars and appointments. MAin 1738.

GIRALDIN BROS. R. E. CO., 813 Chestnut.

HILLCREST HOUSE

$19,900

KOTSREAN REALTY CO., 722 Chestnut.

Modern 'HILLCREST' Residence

65 Arundel Place; living room, dining room, breakfast room and kitchen; 2d floor, 3 bedrooms, sun room, tile bath with shower; hot-water heat, oil burner, American water heater; 2-car garage; lot 50x160.

PROETZ-SCHNELL R. E. CO., Realtor. 715 Chestnut st.

WEST END HOME
5816 WATERMAN AV.

Modern, 8-room house with sunroom; hot-water heat; lot 35'x130'; very desirable location; must be seen to be appreciated. Price $16,000; terms; open for inspection Sunday. Call CHestnut 7287.

CONRAD L. SCHOPP, 214 Calumet Bldg.

Parkview Residence
OPEN TODAY—2 to 5 P. M.
6364 Washington

Nine-room brick residence; Bergfeld built; 2 baths, hardwood floors, hot-water heat; 2-car garage; fine condition; low price; good terms; see it today.

Geo. F. Bergfeld Co., Inc.
610 Chestnut. MAin 7178.

MISSISSIPPI VALLEY TRUST CO.

CATHEDRAL PARISH HOME

4242 McPherson; 8-room modern residence; screened-in rear porch with sleeping porch above; furnace heat; large lot 80x160; grape arbor and abundance of shrubbery; 2 garages for 3 cars. Price reduced to $10,500 for quick sale. Satisfactory terms. Get card of admission from MISSISSIPPI VALLEY TRUST CO., Agent MAin 3640 4th and Pine.

3 FINE HOMES
From $50,000 to $125,000

I am personally representing the owners of these beautiful homes located on Lindell Boulevard and in Hampton Park. They are priced to sell to those who are sincerely interested in this type of residence and will be shown only by appointment.

HAROLD E. WILLSON INC.
18 North 8th. GArfield 3742
Sales and Management Representative of Fine Properties.

HOMES

5727 Bartmer; 12 rooms; lot 50x165; price $13,500; but owner says "sell."

5069 Raymond, 10 rooms, oil burner, new fixtures, decorations, tile bath and front porch floor; perfect repair; low price, forced to sell; lot 50x127.

1718 Coleman, 6 rooms; good condition; 2-car garage; lot 60-foot front; price $3000.

5760 De Giverville; 7 rooms; tile roof, steam heat; price $10,500.

7316 Delmar; 6 rooms; 2-car garage attached; lot 50 feet; price $15,000.

6222 Ella; 6 rooms, bath, electric; price $4250.

7144 Kingsbury (University City); 8 rooms (lavatory first floor); lot 50x175; built for owner; must sell; big price reduction; terms.

1047 Forest; 5 rooms; hot-yater heat; concrete garage; price $8500.

7225 Lindell; 6 rooms, sleeping porch; garage; price $14,000.

Manchester rd.; 10 acres and improvements; west of Denny rd.; price $23,000.

5323 Maple; 10 rooms, 2 baths; 2-car concrete garage; price $14,500.

230 S. Meramec (Clayton); 9 rooms, furnace, bath; rents $50 month; price $9000; business property.

3321 Morgan; 15 rooms; lot 50x150; price $15,000.

1287 Oak court; 7 rooms, sleeping porch; price $8500, but owner says "sell."

4532 Newberry; 9 rooms; 2-car garage; rents $80 per month; owner wants offer; listed at $7500.

5370 Theodosia; 6 rooms, bath, furnace, electric; new roof; low price.

For card of admission, terms, lowest prices, call or see

JOHN S. BLAKE & BRO., 815 Chestnut.

VERY ATTRACTIVE COLONIAL RESIDENCE
At 6905 Kingsbury Blvd.
Is For Sale—Price $40,000

Modern 2-story residence; 65 feet wide; with broad brick wall and veranda. First floor has reception hall, living room, with Carrara marble mantel; music room, dining room, sun parlor, breakfast room, maid's room and bath, kitchen, butler's pantry. Second floor: 3 master bedrooms, 2 dressing rooms, adjoining baths, sleeping porch. Oil burner; 2-car brick garage heated from residence. Lot 87x210. Exquisite grounds, trees and shrubbery; children's playhouse. Possession Nov. 1st.

Henry R. Weisels Co.
8th and Chestnut

RESIDENCES FOR SALE — West

ON DISPLAY TODAY
7573 WARNER AV.

We are offering for the first time this attractive residence of 6 rooms and sunroom, tile bath, hot-water heat, large open porch, garage in basement. The price is right; terms can be made to suit.

KEMPLAND REALTY CO.,
Clayton and Big Bend. Hiland 1019.
Office open Sundays. (c)

READY TO MOVE IN

In University City at 7354-60 Cornell av.; 7 rooms, 2 tile baths, beautifully decorated; gas boilers; 2-car garage. Open Sunday. Call GArfield 0108. E. F. Bokern.

E. A. BOKERN CO.,
Fullerton Bldg.

FINE HOMES FOR SALE

xx Westmoreland; 12 rooms, 3 baths; garage; 150x200.

10 Westmoreland; 14 rooms, 5 baths; lot 100x150.

235 Westgate; 11 rooms, 2 baths; lot 50x139.

xx Forsythe bl.; 12 rooms, 4 baths; 200x200.

rx Forest Ridge; 14 rooms, 4 baths; 3 acres.

Clayton and Barnes rds.; 12 rooms, 3 baths; 3½ acres.

6323 Pershing; 8 rooms, 2 baths; lot 53x150.

4642 Pershing; 12 rooms, 2 baths.

5122 Minerva; 7 rooms, bath; lot 25x153.

4538 Maryland; 10 rooms, 2 baths; lot 50x176.

5801 Julian; 9 rooms, bath; lot 50x110.

54 Vandeventer pl.; 12 rooms, 4 baths; 67x143.

For price and other listings, see

CORNET & ZEIBIG
719 Chestnut St.

BUSINESS PROPERTY FOR SALE

STONE, MARBLE YARD AND BUILDING—Railroad switch; modern equipment; now in operation; retiring from business; will sell on terms. Box D-336, Post-Dispatch.

Central

CHANNING AND LINDELL—Southwest corner; second floor, 2800 square feet; low rent; desirable for salesrooms, offices, light manufacturing, etc. CAbany 6381J.

CHANNING AND LINDELL—Southwest corner; store; concrete basement; also second floor if desired; very reasonable rent; wonderful location for any business. CAbany 6381J. (c)

EASTON, 4114-16—2 stores, 8 flats; lot 40 x218; price reduced for quick sale.

FRANKLIN, 1819-21—Modern store, 2 flats, bath and toilet; garages.

LOCUST, 1418—Residence; lot 42x155; enhancing every day; plaza location.

FRANKLIN, 1819-21—Modern store, 2 flats; the estate must sell; want action.

MORGAN AT 16TH—S. w. corner; stores and flats; lot 81x144; want offer.

MORGAN, 1100 to 1108—Northeast corner; 8 stores and flats; lot 60x144.

MORGAN, 1410-12—6 flats; lot 32x144.

Weinberg & Weinberg Realty Co
809 CHESTNUT. CHESTNUT 6101-6100.

S. W. COR. 4TH AND CLARK

1ST NATIONAL COMPANY

CLARK—Lot 139x132.
FIRST NATIONAL CO.,
GArfield 2000.
Broadway and Locust.

LOCUST, 2714-16-2807-09—Cheap. Over 208 S. 17th. (c2)

SIXTEENTH, 2035-7 S.—3-story and basement; 14,000 square feet; elevator; lot 42x200.

John Grether & Co., 811 Int. Life Bldg.

WEST PINE, 3652—75x218; just west of Grand; ripe for improvement.

John Grether & Co., 811 Int. Life Bldg.

REAL BARGAIN, $4000

Big 2-story brick store and flat at 2734 Cass av.; can be bought now at $4000, on terms, $400 cash and very easy payments; real bargain; on prominent auto thoroughfare.

L. V. CARTAN & CO., 722 Chestnut.

SUBMIT YOUR OFFER

For 1334-36 S. 7th st., which includes 601-5 Park pl.

A GREAT BARGAIN

LOUIS H. WISSMANN R. E CO., 119 N. 7th st.

1ST NATIONAL COMPANY

A SPLENDID INVESTMENT—FOR SALE

1416-18 Morgan; garage building, where values are steadily growing; under lease; a real buy at the price; for particulars.

FIRST NATIONAL COMPANY
GArfield 2000 Broadway and Locust

OPPORTUNITY

3037-39 Olive, fireproof building, facing the newly widened Olive st.; owner must sell.

H. A. O'ROURKE, INC.,
Riverside 4310. 5471 Gravois.

1ST NATIONAL COMPANY

FOR SALE

12-22 N. 1st; four-story and basement brick building; heating plant. For particulars.

First National Company
GArfield 2000. Broadway and Locust.

FOR SALE

One of the best corners in the department store center.

This property under lease for 99 years with ground rent absolutely secured, making net investment.

For particulars regarding this HIGH-CLASS INVESTMENT call or phone,

HOLBROOK-BLACKWELDER REAL ESTATE TRUST CO.
1010 Olive st. MAin 5055-5056

North

CORNER NINTH AND PALM—Lot 80x86; heart Illinois Traction district; priced to sell. CAbany 6281. (c)

FACTORY LOCATION—Lot 65x130; Twenty-second and Howard; streets made; corporation closing out; asking $30 per foot; offer wanted; can be bought right. COlfax 2960. BREMNER R. E. CO. Wainwright Bldg.

Grand Ave. Business Property Will Trade

5 stores and 16 apartments in best business section of North Grand; will investigate.

WENZLICK, 1010 Chestnut. CHest. 6900.

MONTGOMERY, 2505—Shop, with large garage. Also 5-room flat, bath, electric, above; all for $5500. WALTER JONES R. E. CO., 618 Chestnut.

TWENTIETH AND BREMEN—Southeast corner; 4-family flat, with lot on corner; excellent for stores; lot 73x148.

GARDNER REALTY CO., 320 N. Grand.

DANDY INVESTMENT ON WHITE WAY. 1400-02-04 Benton; large store and 6 families. 2411-13 N. Fourteenth; 4 families; rents $2676; lot 50x110; inspect this flies; rents $2676; lot 50x110; inspect this bargain; price right for quick sale.

BEN C. FINKE Realtor. CHestnut 0703.

ATTENTION BUTCHERS AND GROCERS 1740-51 N. Ninth; 2 stores, 2 flats, 1 residence; rent $1200; price $8500.

GEO. J. WANSTRATH, 7174 Chestnut.

SOUTHEAST corner Prairie and Easton; bargain.

1052 Wash; 3-story. CHestnut 7494.

604 Olive. BALDWIN.

A Manufacturer's Bargain

Northeast corner Benedict and East Prairie, 1 and 2 story brick building, with granitoid floor; 22,000 square feet; lot 150x185; immediate possession.

HENRY HIEMENZ R. CO., 614 Chestnut.

Northwest

MARCUS, 2918—2-story brick; 7 rooms, modern; lot 41x150; business location.

GEO. J. WANSTRATH, 7174 Chestnut.

UNION, 5011—Quick sale; bargain; 1-story frame store, 4728 West Florissant. COlfax 6197W.

South

ARSENAL, 4430—A fine corner facing Tower Grove Park; improved with 2 modern, 2-family buildings.

R. MEDERACKE REALTY CO., 3126 S. Kingshighway.

BUSINESS PROPERTY FOR SALE — South

BAKERY BUILDING—Business and attached 2-family flat; on prominent corner; splendid business; sickness only reason for selling; bargain. Box R-171. Post-Dispatch.

BROADWAY, 3532-34 S.—Store, with 9-room residence; bath, electric, gas, brick and frame garage; $12,500.

BATTINGER, 409 Fullerton Bldg., 7th and Pine.

BROADWAY, 2018 S.—Store, 4 flats; rents $2400; price $18,000; real bargain.

BROADWAY, 2123—27 S. (Cor. Ann)—4 stores and 3 flats; investigate this.

BROADWAY, 1419 S.—Store and 3 flats.

Weinberg & Weinberg Realty Co
809 CHESTNUT. CHESTNUT 6101-6100.

CALIFORNIA, 2804—Store and single flat; modern; 85x141; call us for details and list of other business property.

Rengel-Weber, 3539 S. Grand. LAc. 9543

KEOKUK, 2700—Grocery store with 4-room flat above; will also sell business.

REMSBECHER R. CO., 3752 California av.

RUSSELL, 2001—Business corner. Call Victor 1878.

TEXAS, 3001-3—3001 used for light manufacturing; make offer.

WYOMING AND TEXAS—Northwest corner; 3-story brick building, store and 2 rooms on first floor; 4 and 5 rooms flat second and third floors; 2-car garage; bargain.

STRODTMAN & STRODTMAN R. E. CO., 3607 N. Broadway.

GOOD INVESTMENT BUY
3330-32 HICKORY

Store and flat above; garage; rent $120 month; terms.

FEDERER, 2610 Gravois. FRospect 1519.

GARAGE MEN
MACHINISTS
MANUFACTURERS
PLUMBERS
4014-16 NEBRASKA

Here's a place built for you. Heavy construction; large shop or store; living quarters or office above. Well located.

FEDERER, 2610 Gravois. FRospect 1519.

GOOD INVESTMENT

4001-03 S. Grand; 2 stores and 6-room modern flat; 3-car garage; St. Anthony parish; good income.

Rengel-Weber, 3539 S. Grand. LAc. 9543

Southwest

IVANHOE, 3205—2 new stores and flats; a developing business center; Kroger lease; income $3600; price $32,500. PArkview 0115R. (c)

West

BUILDING—Transfer corner, southeast Sarah and Finney; 5 stores and 3 flats. Gold. GArfield 8730.

CLAYTON, 4116—One-story daylight, fireproof; 3000 square feet; clear; span; new brick building; lot 50x120.

STORES—On Manchester; new building; apartments above. Box B-223. Post-Dis.

LOTS FOR SALE—VACANT — South

BUILDING LOT—In fast improving subdivision, on car line, near schools and churches, 35x126; bargain at $630; easy terms. Box B-322. Post-Dispatch.

CITY ACREAGE—For subdividing; 2, 2½, 3, 8 acre tracts; also 4 lots; cheap; opportunity for builder. BRANDITZ REALTY CO., 3164 S. Grand. LaClede 3320. (c)

HAVE 1000 feet land on Southern Railway tracks and 10th street, E. St. Louis at $35 per foot. Room H-18, Railway Exchange Bldg.

HILL ST., east of Minnesota, 75x125; price $25 ft. WACHTER. RIverside 0616

LOT—40x125; Juniata near Watson; will sacrifice. LAclede 4937. (c)

LOT—Corner, or trade for small cottage. 5454 Hamilton Ave.

LOT—3 40-ft. lots; Amherst east of Handley rd., University City; $55; terms. 1 50-ft. lot, Atlanta and Marquette, Webster Groves. JOHNSTON, 6608 Clemens. Phone CAbany 8388W.

LOTS—40x125, 43xx Potomac st., $25 a foot; 35x143, 39xx Dunnica st., $70 a foot; 50x125, 50xx Scanlan av., $90 a foot; 50x140, 72xx Natural Bridge rd., $45 a foot; terms. D. K. Ashby. PArkview 4137. (c)

LOTS FOR SALE—VACANT — West

LOT—60x140; Corbitt av., Pershing Heights. Call RIverside 6863R. (c99)

LOT—University Park; $45 per foot. M. W. Brandenburg, 925 Clarendon.

LOT—Ralph Terrace, Westmoor; wonderful lot for single flat or bungalow; will sacrifice for quick sale. Box R-191, P.-D.

LOT—Northmoor drive, northeast corner Manhattan; beautiful 65-foot lot ripe for improvement. WALTER JONES R. E. CO., 618 Chestnut.

LOT—50x130, on Clayton rd., 1 block from St. Mary's Hospital; attractive site for 2 or 3 story apartment; Clayton rd. will be 100-ft. boulevard, bargain. Owner, 4532 Michigan.

MOORLANDS DRIVE (Westmoor Park)—2 lots, 45x150; will sell cheap. Call Hiland 1020. (c)

NEW AND DESIRABLE DISTRICT.

150 feet on Bellevue by 103 feet.
150 feet on Yale av., irregular depth.
42 feet on Wise av., by 149 feet.
149 feet on Bellevue by 102 feet.
149 feet on Bellevue by 98 feet.
146 feet on Big Bend by 90 feet.

SCHWENKER REALTY CO., 1125 Chestnut.

Choice Lot for Sale

I have a lot in the choicest location in the West End, which I will sell at a very reasonable price. Best location for your home. Call Mr. Francis. MAin 5055.

$10 a Month

Will buy my lot on Graham av., just north of Manchester, with city water, gas and sewers; granitoid walks and macadam streets. 1538 Graham av. (c7)

EXCEPTIONAL
HOME SITES

These homesites, we believe, are as desirable as can be obtained in the city or county. If you are looking for a high-grade site for your home you should buy now, as choice lots are continually advancing in value.

NORTHWEST CORNER KINGSBURY AND MISSION COURT, Alta Dena; 75 feet; very low price.

LINDELL DRIVE, 200 feet east of Skinker; 100x530; priced right.

ARUNDEL AND DARTFORD, northeast corner, Hillcrest; 60x160; nice right.

CARRSWOLD DRIVE, west side, Wydown Forest; 65x120; reasonable.

AUDUBON DRIVE, Moorlands; 30x120.

BILTMORE AND MOHAWK DRIVE, southwest corner, Davis pl.; excellent for duplex or home; 85x120; priced to sell.

LAFE ROAD, 8 acres; 427 feet on Ladue road by 886 on Dielman road; excellent for country home.

**1

LOANS ON REAL ESTATE

Conservative First Mortgage Loans

On St. Louis Real Estate Are Safe Investments

Call or telephone for our latest list of high-grade First Mortgage Loans, yielding 5½% to 6½% interest

Love, Bryan & Co.
INVESTMENT SECURITIES
S.W.COR. 4th & PINE
St. LOUIS

Mortgage Loan Correspondents for Equitable Life Assurance Society.
400 Pine St. CHestnut 6860

LOANS ON REAL ESTATE

FARMS FOR SALE

FARM—80 acres; ideal chickens, berries. Phone owner, 3919A Oliver.

FARM—1¾ acres, 1 block of Highway 61; 3 miles from city. Phone Riverside 8545W.

LAND—Will sell about 1000 acres timber land in body in Wayne County, Mo., on highway, at $4 per acre, for quick sale. Room R-18, Railway Exchange Bldg. (c2)

Arkansas

FARMS—Ozarks; 10 acres; near White River and proposed Dixie Lake; $100. $5 monthly. Al Zimmerman, 1802 N. 5th st., Kansas City, Kan. (c99)

California

FARM—In the San Joaquin Valley of California general farming is a paying business, feeding millions of people in towns and cities. Alfalfa combined with dairying, hogs and poultry yields a good income. A small one-family farm, with little hired labor insures success. You can work outdoors all the year. Newcomers welcome. The Santa Fe Railway has no land to sell, but offer a free service in helping you get right location. Write for illustrated San Joaquin Valley folder and get our farm paper—"The Earth." free for six months. C. L. Seagraves General Colonization Agents, Santa Fe Railway, 811 Railway Exchange, Chicago. (c99)

Florida

FARMS—Florida poultry and truck farms; 10-acre tracts, $1 Jacksonville; $750, $10 monthly; best cash market; free booklet. Write Jacksonville Heights Imp. Co., Jacksonville, Fla.

FARMING, dairying, poultry and livestock are profitable in Columbia County, Florida's proven agricultural section; booklets free. Chamber of Commerce, Lake City, Fla.

Georgia

FARM—Sacrifice well-kept 5-acre pecan grove. Southern Georgia; $700; terms. O. C. Fales, Maywood, Ill.

Illinois

FARM—40 acres, in Calhoun County, Ill. 9 acres apple orchard; price $1800. Box B-221, Post-Dispatch.

FARM—88 acres; 50 in cultivation; near Macon, Ill.; easy terms. A. T. Catt, 5407 Euclid.

FARM—Illinois; Perry County; 10 acres; poultry farm; fruit, garden, crops, horse, cow, implements; 50 miles from St. Louis; near improved road; new improvements; hen house; real bargain, $2500. Owner says sell. Nagel 6463 Gravois, Riverside 9776.

SPECIAL BARGAIN—$300 cash, balance easy terms, takes 10 acres rich land, adjoining city of Mt. Vernon, with 6 rooms, barn, poultry houses, etc.; only $4000. H. V. Hill, 1009 Broadway, Mt. Vernon, Ill.

Kansas

FARM—Kansas; 160 acres; near Garden City; will trade. Nagel, 6463 Gravois, Riverside 9776.

FARM—Kansas; 640 acres; Finney County, 11 miles for irrigation; improved; electric; value $128.000; will trade; all in crops. Nagel, 6463 Gravois, Riverside 9776.

Missouri

FARMS—And lands in the Ozarks. C. L. Delbridge, 206 Walnut.

FARM—280 bluegrass Ozark acres; six springs; $30 acre. P. O. Box 856, St. Louis

FARM—200 acres; 120 acres improved; on highway 50, Dale Henderson, Salem, Mo.

FARM—For sale or trade, 40 acres, improved; will trade for anything. Dave Henderson, Salem, Mo.

FARM—170-acre; near Highway 66. 74 miles from St. Louis. Chas. Neumann, 924 Wyoming st.

ACRES—3, on Le May Ferry, suitable for filling station or chicken ranch.

ATLAS, WEST, 4642 Gravois, Riv. 3080.

FARM—80 acres good Mo. land only $240; terms $5 month; other bargains. Box 198, Mt. Vernon, Ill.

FARMS FOR SALE—Or trade; terms to suit; write me your wants; prices right. John C. James, Mora, Mo.

FARM—4 acres, 4-room house, garage, 500 grapes, 75 peach trees, 3 miles from city. M. Becker, 7503 Vermont.

FARM—80 acres, all purposes, well improved; $3500; see it now. Chas. A. Sloops, Sullivan, Mo.

FARM—80 acres; improved; on highway 8; near Steelville. Waurch Smith, Steelville, Mo.

FARM—Look, 40-acre; improved, good land; close to fishing stream, $500; free list. David, Mountain View, Mo. (c99)

FARM—130 acres, good land; improved; $4500, down $1500. Write Box 211, Forestell, Mo. (c99)

FARM—80 acres, near town; good road, good land, large house, spring, orchard; $1400. Robert Page, Crocker, Mo.

FARM—40 acres; 35 in cultivation; 5-room house, barn, spring, timber; price $1250. Box 88, Irondale, Mo.

FARMS—All kinds; large and small; cheap and easy terms. Write for list. A. T. Goodrich, Ironton, Mo.

FARM—160 acres, 3-room house, barn, cistern, spring; $900, $100 cash; give possession; $13 monthly. Oakl. 219, 7547 Chestnut. (Hestnut 0604

FARM—One of Missouri's best, on pavement to St. Louis. $15,000 improvements. 317 fertile. $125 acre; take city for part. Williams, 5639 Fullon. Lafayette 4067.

FARM—Highly improved 40 acres, $3500; also 75 acres, $50 per acre; all on Highway 66; 76 miles from St. Louis, on concrete. Den Downes, owner, Leasburg, Mo.

FARM—5 a. acres; 13¾ miles south; 6-room house, barn, cistern, well; price $3500; terms. Riverside 3524J. 3988 Walsh. (c)

FARM—Missouri; 80 acres; fruit, implements, mules, pigs, cistern; 13 miles from St. Louis; improved; $6000; terms. Nagel, 6463 Gravois, Riverside 9776.

FARM—8 acres; 43 miles south; 11-room house, garage, some timber; $875. CHestnut 7392. Brown & Co., 525 Wainwright Bldg.

FARM—5 acres; good 3-room house, cistern; garage; some fruit; out 61 Highway, 43 miles south; $2250. CHestnut 7392. Brown & Co., 525 Wainwright Bldg.

FARM—10 acres, 600-ft. frontage; highway 61; 6-room bungalows, $8000; trade for bungalow or flat south. J. DUTTON, 320 N. Grand. JEfferson 5960. (c)

FARM—240 acres; Gasconade River; fine 6-room house and outbuildings; one-half in cultivation, rest in timber; an ideal home for dairy and hunting; must sacrifice. L. J. White, 4535 Alcott av.

FARMS—1 to 20 acres; fronting Highway 40; fine grove of trees, fine business or residence location; good terms if desired; price right. N. D. Robertson, O'Fallon, Mo. (92)

FARM—62 acres, large barn, 5-room house; fine spring, stock and implements; fine place for club; good fishing and hunting; 30 miles from St. Louis; must sell or trade. 2706 S. 11th. LaClede 1084.

FARM—158 acres, bottom land, 100 acres wire fence, 80 acres cultivated; set improvements, near highways 21 and 72, Reynolds County. J. Vidugiris, Corridon, Mo.

FARM—Missouri; 1¼ acres; fruit; in Barnhart; 20 miles from St. Louis; 6 rooms, electric, other buildings; $3250; terms. Nagel, 6463 Gravois, Riverside 9776.

FARM—160-acre grain and stock farm; 110 acres in cultivation, balance pasture and timber; St. Charles County; 4 miles from Augusta. Write owner for detailed information. John D. Meyer, Augusta, Mo.

FARM—40 acres on U. S. paved highway No. 40, new improvements, new orchard and a fine location; also some unimproved acreage fronting on U. S. paved highway No. 40. W. F. Wessendorf, Warrenton, Mo.

FARM—20 acres, equipped poultry farm, 2 large chicken houses, self regulating brooder, four-room house furnished; basement, henhouse, flowing spring, fruit; real home place; must sell; price $1750. Box J-69, Post-Dispatch.

FARMS—7½ acres, 4-room house, 2-car garage, barn, 2 chicken houses, 100 Stark apple trees, 90 peach trees, 5 miles south of St. Louis, $3500, $1500 cash, balance easy. OGLE R. E. CO., 705 Chestnut. Room 219.

FARM—67 acres, Highway 21; 50 in cultivation; 5-room house, barn, spring; $3200; 27 acres, 65 bottom, 60 in cultivation; 7-room house, barn, spring; near Piedmont; $1500. W. H. Pillard, Fredericktown, Mo.

FARMS FOR SALE

Missouri

FARM—4.86 acres and 2 acres fruit and poultry; modern buildings; fronting highway 30, 5 miles out; priced for quick sale. I have farms and country home from 1 to 500 acres. E. T. Werner, 6209 Gravois, Riverside 2927.

FARM GIVEN AWAY—Buy 240 acres level, improved, 160 cultivation, at $40 per acre, all cash, and will give away 160, improved, all cultivated. No richer land in all Southeast Missouri; all $100 an acre land; no trade. Box 268, Gideon, Mo.

FARM—160 acres, dairy and stock farm; 10 miles west of Springfield, Mo., on State highway 66; two year-around springs; 115 acres in cultivation; small house and barn; $100 per acre. Write H. E. Bennett, 910 Grand av., Springfield, Mo. (c7)

FARM—40 acres; 15 acres cultivated; mostly valley land in good corn; orchard; grape vineyard, good team, cow, calf, farming tools, spring, cistern, improvements; ¾ mile from Meramec River; ideal fishing, hunting; 3½ miles Steelville; price $1400. C. E. Lewis, Cuba, Mo.

FARM—120 acres, improved; on hard road; ½ mile concrete Highway No. 40, 40 miles west. Address Lock Box 8, Wentzville, Mo.

FARM—Mountain stock ranch and game preserve; 2000 acres; 800 acres improved, balance in timber; 14 never-failing springs; 4 sets of good buildings; good pasture and clear flowing water all year round; 50 miles southwest of St. Louis. John Herter, Ste. Genevieve, Mo.

FARM—160 acres, in good South Missouri section; on county road and milk route; 100 acres tillage, 40 woodland pasture; 4-room dwelling; ample outbuildings; excellent bargain at $1400; only $500 cash down, terms on balance. Free list. Jesse L. Sipe, Alton, Mo.

FARM—80-acre farm, 125 miles southwest of St. Louis, eight miles from Salem Dent County, Mo., and 2 miles from State highway No. 32; 15 acres in cultivation; small timber on 60 acres; balance half is rich bottom land; excellent location for fruit or poultry farm. No buildings; $17.50 per acre. Write A. B. Harrison Flat River, Mo. (c99)

FARM—160 acres, 75 farming, 35 being creek bottom land, 85 acres good timber and pasture. House, barn and outbuildings in good condition; good cistern and three springs; live stream running through farm with fishing and bathing. Will sell with or without farm tools and livestock; 34 miles from St. Louis and two miles from Cedar Hill. Bargain for cash. Ben M. Rogers, owner, Dittmer, Mo.

FARM—Look. Right here in the heart of the Ozarks; 80 acres, adjoining the great Von Hoffman Press resort; partly limestone valley land, fine and living well; beautiful walnut and oak trees; wonderful place for lake; ducks, muskrat and turkey. 2½-hour drive from St. Louis on Highway 66; for quick sale, $925. T. O. Evans, Telephone Exchange. (c)

FARM—A good Ozark farm for sale by owner; railway station on the property. 4 good springs, fairly good house, barn, chicken houses, tenant house; some fruit, 40 acres in cultivation; 15 acres good valley land; best hunting and fishing to State; near State preserve, 1¼ miles to Meramec River; just 115 miles from St. Louis on Frisco; fine location for chickens and dairying; good schools and churches; good healthy location; 215 acres fine timber land; these 270 acres for only $30 per acre; cash balance 6 per cent, 1, 2 and 3 years; 10 per cent discount for all cash. F. A. Duggan, 1602 S. St. Louis, Tulsa, Okla.

ACREAGE—Have acreage any size; tracts on highway 61 to 60 miles; with or without buildings. Rinehart, 6811 Michigan, Riverside 1275W.

LAND—Large tract; Reynolds County; part timber; $3 acre. Address Box 1, Ironton, Mo.

LAND—40 acres; 18 acres in cultivation; one 3-room house, good barn; 4½ miles from town on R. F. D.; ½ mile from school; one mile from church. Write Virgil Sanders, Mill Spring, Mo.

LOOK—$1100; ready to move on 40 acres; farm, stock crops, chickens, household goods, tools; near three good railroad towns; terms. Fred W. Joehrs, route 1, Piedmont, Mo. (c)

OZARK GRAZING LAND — 50,000 acres, abundance of spring water, bluegrass and Japanese clover range cattle go through winter and fatten for market in summer without other feed or attention; trainloads of fat cattle being shipped from this range now. State highway and railroad. $3.50 per acre terms; settling estate. Matt H. Reichert, attorney, Leeper, Mo.

POULTRY FARM—10 acres; house and 8 poultry houses; county water; 5 miles out, near Gravois rd.; priced for quick sale. R. Werner 6209 Gravois rd. Riverside 2927.

RIVER FRONTAGE—10 to 100 acres; 37 miles; clubhouse. Rinehart, 6811 Michigan, Riverside 1275W.

A GREAT OZARK SNAP.

320 acres within 3 miles of a valuable producing lead mine at Annapolis, Mo.; a good chance for mineral on this land; also fine hunting and fishing in Big Creek and Black River; only $3.50 cash per acre. Owner 1810A O'Fallon st. GArfield 4067.

SOUTHEAST MISSOURI BOTTOM FARM.

80 acres, rich, level, sandy loam, near Poplar Bluff, Mo.; fine crops this year; 1 milch cow, hens and 3 brood sows, all go; only $60 per acre; $200 down gives possession, easy terms. 1810A O'Fallon st. St. Louis. GArfield 4067. (c)

DAIRY FARM ON BIG RIVER.

276 acres, 41 miles out Gravois rd., ¾-mile river front; some fine bottom land, rest high and rolling; dairy barn, etc.; several springs; only $40 per acre; one-fourth down, rest easy terms. Owners, 1810 O'Fallon st. GArfield 4067. (c)

BEST OZARK LAND BARGAIN.

200 acres at Hiram, Mo., ½ mile to high school; 65 acres, rich creek bottom; house, farms, etc.; fine water; only $15 per acre; cash or other bargains. Write list, 1810A O'Fallon, St. Louis, Mo. GArfield 4067. (c)

INCOME PROPERTY BARGAINS

160-acre Montgomery County farm, on Highway 40; splendid improvements, including modern filling station and restaurant.

300 acres, Montgomery County pasture and hunting land; 3 sets of improvements; near Highway 40; will trade.

Modern residence, 9 rooms, Fort Smith, Ark.; fine location; income returns high; just remodeled.

HOWARD ELLIS, New Florence, Mo.

St. Louis County

FARM—100 to 450 acres, $50 acre and up. Box O-396, Post-Dispatch. (c56)

FARM—Deer Creek Village homesite, containing 11 acres; priced to sell. Kercher, 408 Olive st. GArfield 1777

FARM—30 acres; Becker road, near Telegraph; fruit; 2½ acres grapes; $8500. DIERL, 6801 Gravois. Riverside 2990.

FARM—100 to 150 acres, near Creve Coeur; good lake and log house; $100 per acre. Box O-365, Post-Dispatch. (c56)

FARM—Ederton road, 27 miles west on Manchester, 10 acres with 4-room home, fruit trees, 6 acres clear. 4 acres timber, or will trade.
LOVANCO RLTY. CO, GARFIELD 6132.

FARM—Have 250 acres bottom land; near Creve Coeur; 2 sets improvements; all in cultivation; taken in trade at $200 an acre; will sacrifice for $50 an acre; can arrange terms. Box O-385, Post-Dispatch. (c80)

FARMS—2 acres, 400 feet from Manchester road at Grover, $600; 3 acres near Manchester road at Ellisville, electric, made road, $1500; 20 acres on Manchester road at Pond, 7-room house, orchard, spring, etc.; $8000. J. E. Schnarr, Grover, St. Louis County.

FARM—34.84 acres; 6-room house, new barn and 2 chicken houses, 2 brooder houses, 500 bearing apple trees; berries of all kinds; will sell for cash or trade on a good residence in Kirkwood or Maplewood. (c)

190 acres, Clayton road and Striker road, 2 sets of improvements, beautiful scenery and a nice view, $125 per acre.

40 acres, 5-room residence and outbuildings, electric, water in house; located in southern part of St. Louis County. 1 mile west of Telegraph road on Veasey road. Price $14,500; will trade for city property such as 2 family flat or residence.

9¼ acres, chicken farm on Valley Park road; new 5-room house, 2 chicken houses and 2 brooder houses, electric and county water; 2 blocks school across street; will consider trade for residence in one of the suburbs of the county.

C. W. WIPKE, KIRKWOOD, MO.
Phone, Kirkwood 955. (c99)

POULTRY FARM—On Reinke rd., Baldwin, Mo.; 23 acres, 6-room house, hot-air heat; electric; water system, light, 5 poultry houses, large orchard. Baldwin 3562.

Nevada

CITIZENS can secure 640 acres Government farm land, Eastern Nevada; 50c per acre; terms, pretty valley, potatoes, alfalfa, stock, water, neighbors, residence not required. See Mr. Lutes, Maryland Hotel. (2)

Texas

FARM—Rio Grande Valley citrus farm; real bargain. For information, Box 163, Ferguson. (c)

FARM—10 acres, Rio Grande Valley, irrigated citrus soil; Stuart Place sub., Harlingen, Tex. Get my price before buying; can save you money. A. T. Asbury, Mercedes, Tex. (c99)

LAND—Developed citrus fruit lands, "Magic Valley." Easy terms; save $300 to $500 acre. Robert E. Gregg, Mission, Tex. "Home of the Grape Fruit."

NEXT land excursion to Rio Grande Valley, Nov. 11; $40. Silber, 4131 Magnolia, LaClede 4961. (c)

2000 ACRES—Rich loam, finest citrus soil in Texas; 200 acres in cultivation, rest 98 per cent tillable; large bungalow home; hot and cold running water, electric lights; oranges, grapefruit, vegetables, poultry, dairy; finest chicken equipment, including hollow tile incubator house, brooder house for 10,000 chicks, 11 other chicken houses, latest design, concrete floors; water heat in world for irrigation; million-gallon reservoir; several tenant and out houses; best equipped stock farm in this section; dipping vat; ideal summer and winter climate; 55 miles from Gulf, just the place for a man to retire; fine hunting, deer, turkey, quail, etc.; between two producing oil fields; 1¼ miles off the State paved highway; crossed by county highway; 2¼ miles to gin, school, stores, postoffice, etc., 45 miles from Corpus Christi; priced for quick sale, $60 per acre; easy terms; will take some revenue property in trade. Box 907, Alice, Tex. (99)

REAL ESTATE—OTHER CITIES

HOUSE—7-room, and 2 acres of land in Millstadt. Price at bargain price. J. D. GROSS R. E., 1701 S. Broadway.

MERCHANDISE Wtd.—Exchange 12-room brick house, 10th and Bellefontaine, Kansas City, Kan. W. H. Hoffarth, Mountain Grove, Mo.

WICHITA, KAN.—Cottage, 4 rooms and bath; large porches; lot 50x140; price $5000; will trade. Nagel, 6463 Gravois. Riverside 9776.

TOWN
WEST EMINENCE, MISSOURI
POPULATION

Situated in the Big Springs County of the Missouri Ozarks; 185 miles south of St. Louis; 40 residences, 2 hotels, general store; town covers 320 acres.
Price: $15,000.
OPEN FOR INSPECTION
House and lot $350.00 and up.
BRIGGS & TURIVAS,
WEST EMINENCE, MO.

SHREVEPORT, LA.

Bids are invited for the sale or lease of business corner in heart of downtown retail section. Former county jail site, 100x200 feet, corner Texas and Market. Neil street, facing new two million dollar courthouse. Adjacent to principal theaters, hotels and banks. Most desirable business corner in Shreveport. Population of city $1.000, trading area 200,000. Bids received until 10 o'clock a. m., Nov 5. For full information address Mrs. A. D. Darrington, Secretary Police Jury, Shreveport, La.

FINANCIAL

MONEY WANTED

FIRST DEEDS OF TRUST—In the following amounts: $1500, $1800, $2300 $2500, $3500, $3700, $4000, $4400. All secured on improved property; perfect title and sufficient insurance on each loan. DETERING, 3627 Gravois. PRos. 4334

FIRST DEEDS OF TRUST—At 6 per cent in the following amounts: $10,000, two $5000, $4500, $4200, $4000, $3500 three $3000; insurance and clear title with each loan.
STUESSEL REALTY CO., 3548 S. Grand

GUARANTEED FIRST DEEDS OF TRUST on well-secured properties of more than double value; amounts $500, $1000, $1500, $2000, $2500, $3000, $3500, $4000 $5000, $6000, $7500, $8000; all have clear title and ample insurance. GEO. J. WANSTRATH, 717½ Chestnut. (c51)

INVEST your money in good first deeds; $1000, $2000, $3000, $4000. Rengel-Weber, 3539 S. Grand. LaClede 9543. (c92)

MONEY Wtd.—Reliable party wants $200 for year. Box B-243, Post-Dispatch.

MONEY Wtd.—$1500 on store fixtures. 8 per cent; good security. Victor 1709.

MONEY Wtd. — $100,000 immediately; business property worth double. Box D-150, Post-Dispatch.

MONEY Wtd.—$4000 on 7-room bungalow, southwest; value $12,000; 3 years, 6 per cent. Box B-363, Post-Dispatch.

MONEY Wtd.—Private party to finance second deed of trust; can take cash; both. Box D-19, Post-Dispatch. (c81)

MONEY Wtd.—Second deed of trust of $54,000 on West End business corner, renting for $28,000 a year. Box G-321, Post-Dispatch.

MONEY Wtd.—My colored client wants a loan of $1000 on equities of $8000 secured by real estate in South Kinloch Park, Ideal R. E. Co., room 219, 4144 Jefferson.

MONEY Wtd.—First deeds of trust on well-secured investment property
HAROLD C. SIMON & CO.,
4155 N. Newstead. COlfax 4703. (c82)

MONEY Wtd.—Have third d. t., $500; will sell at attractive discount. Desirable late model small closed car. Box R-418, Post-Dispatch.

MONEY Wtd.—$4000 first deed trust for sale, secured by double flat worth $12,000; 6 per cent interest only. Box B-333 Post-Dispatch.

MONEY Wtd.—To borrow small amount of money from private party; deed to lot as security; give phone number. Box D-182, Post-Dispatch.

MONEY Wtd.—$1500 on my new brick bungalow; good neighborhood; 30-ft. lot; worth $4000; will pay 6 per cent interest; want private party. Box A-165, P.-D.

MONEY Wtd.—Will pay private party $30 commission for a $175 loan; refunded in 12 monthly payments. Wonderful security. Box B-159, Post-Dispatch.

MONEY Wtd.—Admirable profits to private parties who wish to buy high-grade mortgage secured endorsed commercial accounts; big discounts; excellent investment; investigate. Box B-377, P.-D.

MONEY Wtd.—$6000 at 6 per cent interest; without commission, on 2 stores and 2 flats; modern building in good business neighborhood; value of my property $13,500. Box A-173, Post-Dispatch.

MONEY Wtd.—$2500 on modern 5 and 6 room flat buildings; hot-water heat; rents $1300; value $9000; will pay 6 per cent but no commission. Box A-160, P.-D.

MONEY Wtd.—6 per cent on well-secured loan, $7500 first deed of trust on Maplewood store, corner; large unit, 3 stores, 1 leased to Kroger, $100 month; property worth double the loan; insurance and papers now ready. WEINBERG CONSTRUCTION CO., 8764 Chestnut. CHestnut 8215.

PARTY Wtd.—To finance theatrical proposition; big money to be made; absolutely sure fire; business end to be handled by man of national known ability; with 30 years successful experience; do not miss this opportunity. Box B-268, P.-D.

$2500 Wtd.—On 350 ft. of vacant, value $7000, on made street in County; will pay good commission. Call Wabash 1138J. (c67)

LET YOUR SAVINGS EARN 6 PER CENT ON OUR FIRST DEEDS OF TRUST
In the following amounts, viz: $1500, $2100, $2500, $2750, $3000, $3250, $4000, $4200, $4250, $4300, $5000, $6000, $6500, $7500, $8000. Ample fire and tornado insurance; perfect titles with each loan. Call or phone for our list.
KORTE, 110 N. 8TH. MAIN 4258. (c2)

INVEST IN OUR
First Deeds of Trust
6% SECURED BY PROPERTY WORTH TWICE THE AMOUNT.
J. I. EPSTEIN & SON
617 CHESTNUT ST. MAIN 2139

GET OUR OFFERINGS
Have especially attractive real estate loans for sale; flats, apartments, residence, business property in amounts of $1000 to $10,000; papers ready for delivery; interest 5 per cent to 7 per cent; security 2 to 1; only clean, modern buildings can undoubtedly sell; your real estate loans are our exclusive business. Call or write for our price list, issued each Friday.
Edward K. Love Realty Co.
704 CHESTNUT (c92)

LOANS ON REAL ESTATE

AM wishing to invest money on first or second deeds of trust. COlfax 6671.

LOANS ON REAL ESTATE

CALL us for money. LAclede 9543.. Rengel-Weber Real Workers. (c92)

FIRST and second deeds of trust bought and sold. Call L. R. Meteer, MAin 3515.

FIRST DEEDS—5½ and 6 per cent; also seconds; rates reasonable. MAin 5120. F. R. SENNGER, Realtor, 722 Chestnut.

FIRST and second deeds of trust made; reasonable charges; quick service.
JOHN H. ABBOTT, Realtor, 709 Chestnut.

LOANS ON CITY OR COUNTY IMPROVED ACRE OR TERMS. MAIN 1575.
HANNAUER, 811 CHESTNUT ST. (c80)

LOANS—On North St. Louis real estate a specialty, at lowest rates in sums to suit. J. H. GUNDLACH & CO., 3615 N. Broadway. Carl G. Stifel, President. (c99)

MONEY TO LOAN—Have $2000 to loan on second deed; income preferred; to private party only. Box R-234, Post-Dis.

MONEY TO LOAN—City or county; lowest rates; quick action. Main 2320.
H. M. SCHMITZ R. E. CO., 803 Chestnut.

MONEY TO LOAN—On first and second deeds of trust; low rates. STUESSEL REALTY CO., 3548 S. Grand.

MONEY TO LOAN—On real estate; in sums of $500 to $30,000. P. J. REGAN, 206 Wainwright Bldg. MAin 4492.

MONEY TO LOAN—If you want to make a loan on your real estate, come to see us. TOENSMEIER REALTY CO., 5603 N. Broadway. Open Monday evenings. (c99)

MONEY TO LOAN—On St. Louis real estate; lowest rates; quick answer.
WALTER F. SHEEHAN, 721 Chestnut.

MONEY TO LOAN—On first and second deeds of trust, on improved property that can pay back monthly. Box R-297, P.-D. (c7)

MONEY TO LOAN—On city and county property in amounts to suit. Quick answer, reasonable rates. H. B. SURKAMP CO., 6331 Easton av.

MONEY LOANED—$100,000 on improved St. Louis real estate at lowest interest; advances on rents, second deeds of trust. JOHN S. BLAKE & BRO., 813 Chestnut. (c81)

MONEY TO LOAN
On city and St. Louis County improved property, in amounts from $500 to $10,000.
KORTE, 110 N. 8TH. MAIN 4258.

MONEY TO LOAN—Any amount of first funds at 5 per cent interest on real estate security; small charges; privilege of repayment given if desired; must be first deed of trust; some description of property necessary. Realtor, Box A-167, Post-Dispatch.

MONEY TO LOAN—On real estate. Prompt attention. STRODTMAN & STRODTMAN R. E. CO., 3607 North Broadway. (c99)

PARTY has cheap money to make and renew second deeds. Box B-235, Post-Dis.

PLENTY of money to loan on good city real estate; prompt answer; reasonable charges; see us for reliable service.
GEO. J. WANSTRATH, 717½ Chestnut. (c65)

REAL ESTATE LOANS
Real Estate Department
North St. Louis Trust Co.

SECOND DEEDS OF TRUST WANTED.
Will make or buy second deeds of trust. Prompt action; reasonable charges.
VERNON LAUX, 705 Chestnut. CH. 8300.

TRUSTEE will loan $3000 to $10,000 one-half value of real estate, 3½ per cent, without commission; state full particulars. Box R-88, Post-Dispatch.

TO MAKE SECOND DEEDS OF TRUST AT 5 PER CENT INTEREST. BORROWERS' LOAN CO., 722 CHESTNUT. (c8)

MONEY TO LOAN—City or county; lowest rates; quick action. CHestnut 6747.
Keane & Franke, 1008 Chestnut

WE make real estate loans at very reasonable rates, first and second deeds; also building loans made. Prompt service. DETERING, 3627 Gravois. PRos. 4334.

WILL make $1000 second loan, reasonable. Box B-187, Post-Dispatch.

J. W. BURIAN
4016 Chouteau; loans on real estate; $500 to $10,000; lowest rates. (c99)

SECOND DEEDS OF TRUST
Quick answer; reasonable charges; 6 per cent interest. GLICK, Realtors, 822 Chestnut st. (c8)

5½% AND 6% MONEY
On St. Louis real estate. Financing new buildings a specialty. ARTHUR FELS REAL ESTATE MORTGAGE CO., GArfield 0944. 1118 Boatmen's Bank. (c8)

MONEY TO LOAN
Any amount on St. Louis and County improved real estate in good location.
R. HUST & SON REALTY CO.,
MAin 4551. 816 Chestnut. MAin 4552

6%—First Deeds of Trust—6%
IN SUMS OF FROM $500 TO $10,000; ALL WELL SECURED; PERFECT TITLE, ETC., WITH EACH LOAN.
"SEE US."
Christian Brinkop R. E. Co.
3621 S. GRAND BL. LAC 3040-41.

MONEY 5% to 6%
LOANED $216,200 LAST WEEK.
To loan in any amount on real estate; no delay; no charge for papers; can arrange to pay back whole or part at any interest rate period.
Be Sure to Get Our Figures
If You Desire to Make
or Renew a Loan
EDW. K. LOVE REALTY CO.
MAin 1207. 704 Chestnut. MAin 1208. (c90)

If You Need Money Quickly
SEE US
WE MAKE AND BUY
FIRST, SECOND AND THIRD
DEEDS OF TRUST AT
6 PER CENT INTEREST
We let you make your own terms.
B. M. FRANK REALTY AND MORTGAGE CO.
16 N. Eighth st. Phone MAin 4498 (c99)

ANSWER IN TWO HOURS
FASTEST LOANER IN ST. LOUIS
LOANING CAPITAL, $1,000,000
Any amount, 5 and 5½ per cent; quick answer; no peddling; no loan list; only firms doing their own direct; low charges; firsts and seconds; old reliable realtor established 37 years. Get our price.
SLOW CORPORATION METHODS
JOHN A. WATKINS CO., 722 CHESTNUT

ATTENTION, BUILDERS
We Will Finance You
DURING CONSTRUCTION
RELIABLE LOAN & INVESTMENT CO.
909 Pine St. Main 3542 (c3)

MONEY TO LOAN in sums to suit on St. Louis or County property. Quick answers; lowest rates.

Established 1891
Wm. S. BROZDA REALTY CO.
4006 Chouteau. GRand 0378. (c99)

DO YOU NEED MONEY?
WE MAKE AND BUY
First and Second Deeds
Banking interest, quick service.
ROSENBERG BROS. MORTGAGE COMPANY
804 Pine St. Main 9208-09. (c99)

STOCKS AND BONDS

I WILL buy General Bakery Co.'s B stock. Box 1375, Sappington, Mo.

UNIVERSAL LIFE INS. Wtd.—Ozora Marble; Pyramid Life, Monroe La. Carbon, LeCompte Comics; will buy outright or cash. A. L. DEIBEL. (c2)

A SMALL amount invested in a fast-growing, well-organized St. Louis manufacturing plant, making patented specialties and stable commodities, with national distribution, will bring unusual returns. For further information address Box R-410, P.-D.

WILL BUY United Accounting Machines, Menzies Shoe, Studebaker Mail Order, Universal Traffic Control, Measuregraph Co., Citizens' Loan, Continental Life and many other unlisted stocks bought and sold. A. L. Diebel, Railway Exchange Bldg. (c2)

FOR MUSICAL RADIO

SEE PART 10, PAGE 6A

MACHINERY

Wanted

ALL TOOLS, motors, machinery bought. Segal, 2191 Market. GArfield 1830.

BOILER Wtd.—50 h. p. locomotive type, for heating purposes; give description and quote price. Box D-310, Post-Dis. (c)

LATHE Wtd.—With equipment; 14 to 20" x4'. Frank Barstith, Pearl, Ill.

For Rent

FOR RENT OR SALE—Complete plant or separate items; largest stock new equipment in St. Louis; everything in equipment for the contractor. The Geo. F. Smith Co., 3343 Franklin. JEfferson 0383. (c99)

For Sale

AIR COMPRESSOR—Curtis; tank, motors; new; $135. Acme Electric Co., 221 Market.

AIR COMPRESSOR—1-h. p. motor; lot pipe, tank, hoes, etc.; $125. Elke, 3191 S. Grand. (c99)

AIR COMPRESSOR OUTFITS — Tire spreader, arbor press, vulcanizing outfit, electric drills, chain hoist. 1231 Market.

AIR COMPRESSORS — Boilers, engines, pumps, heaters, motors, generators, machine tools. John Ramming Machine Co., 308 S. First st., St. Louis, Mo. (c99)

BOILERS—
Two 10 h. p. vertical, 200 lbs. pressure.
One 15 h. p. vertical (used).
One 12 h. p. vertical (used).
Two "Utica" cast iron heating boilers.
One 150 h. p. Scotch marine boiler.
New boilers all sizes and types.
Schoellhorn-Albrecht Machine Co., 721 N. 2d st., St. Louis, Mo.

CONCRETE MIXER—½ bag; used very little; cheap. Parkview 0136W.

CONCRETE MIXERS — Concrete, Mortar and plaster mixers. Fickeissen Finney Equipment Co. 3620 Laclede. JEfferson 7765. (c99)

CURTIS AIR COMPRESSOR — Complete; tank, motor, etc.; only 6 months old; $85. Hiland 2123. (c83)

LEATHER BELTING

New double ply, 2 inches to 6 inches wide; length as desired; 65 per cent and 10 per cent off of standard list, while supply on hands lasts.
J. STERN, 17th and Chestnut.

GRINDERS—Drills, lathes, presses, blowers, hammers, chain hoists, millers, shapers, motors, vises, compressors, pipe machines, planer, punches, saws, etc.
BROWN MACHINERY CO.,
2323 N. 9th st. TYler 3391.

HOISTS—Steam, electric and gasoline of various sizes; single, double and three drum; prices reasonable. Schoellhorn-Albrecht Machine Co., 721 N. 2d st., St. Louis, Mo.

INVINCIBLE 3-drum sander; can be seen operating; cheap. 3839 S. Compton.

MACHINERY—New Wallace Home work shop; complete; $89. 8" saw with motors, $25. Elke, 3191 S. Grand. (c99)

MACHINE SHOP—Fully equipped; ready to operate. Lathe, shaper, drill press, motor, etc.; for lease. 906 North Market.

MACHINERY—Lathe, American, 20x10; engine lathe, price $125. Elliott & Stephens Machinery Co.

MACHINE TOOLS—Lathes, planers, boring mills, shapers, drill presses, grinders, hacksaws, milling machines, etc.
Schoellhorn-Albrecht Machine Co., 721 N. 2d st., St. Louis, Mo.

MACHINERY—St. Louis' largest and finest stock, both new and used machine shop equipment, woodworking machines and sheet metal tools; lowest prices.
McDONALD MACHINERY COMPANY,
1537-25 N. Broadway. TYler 1042. (c99)

MACHINERY—Lathes, drill presses, milling machines, shapers, planers, grinders, gear cutting machines, screw machines, punch presses, shears and other metal-working tools, large and small tools; all priced to sell quickly.
J. LAUBER MACHINERY CO.,
320-22 S. Third st. MAin 3553. (c99)

PUMPS—Sand and gravel dredging pumps, all sizes. Steam pumps of various sizes. Boiler feed pumps.
Schoellhorn-Albrecht Machine Co., 721 N. 2d st., St. Louis, Mo.

MACHINE TOOLS

2', 4' and 5' Radial Drills.
Lathes—all sizes.
Set 85 Bending Rolls, 5-16" cap.
10" Shear, 3-16" capacity.
16" to 26" Swing Lathes.
WM. C. JOHNSON & SONS MACHY. CO.,
1211 N. 12th st. St. Louis, Mo.

MOTOR—G. E., ½-h. p., 220, 3-phase; new; reasonable. 3865 Easton av. (c)

MOTORS—Sell or rent; all sizes; new and used; wiring, repairing and installing. Acme Electric Co., 221 Market. (c80)

**MO

800 HOUSEHOLD GOODS, Sewing Machines, Machinery, Boats and Launches and Miscellaneous Wanted and For Sale Ads Today.

HOUSEHOLD GOODS FOR SALE

Table, stove, chairs, desk. 3809
Simmons, bow end, metal, spring mattress $30. Leonori, 3507 Lucas.
SPRING AND MATTRESS—$6.50. Factory Store, 1307 Franklin.
2; single, iron and springs; also rug, 3003 Sidney st.
Complete; $8; laundry stove and $4. 1325 Pendleton av.
Simmons, latest style; 50 to stay full size and twin size; brand-new ent store; slightly scratched; new and mattresses to fit same. LEVY BROS., 311 S. 14th st.
ROOM SUITE—3-piece, 4019 Shreve green 7413.
D'S BED—Large, with pad; good tion. 2704 Ends.
ROOM SET—Walnut, late style, 4 2722 Lafayette.
ROOM SUITE—Beautiful walnut; al new; cheap. 5735 De Giverville.
ROOM AND DINING ROOM SETS— nsible. 1301A Armstrong.
ROOM SUITE—Extra fine, walnut; sacrifice. 4004 Morgan.
ROOM SUITE—Walnut, slightly used, ieces; rugs. 5219 Cates.
ROOM SUITE — Walnut; also 9x12 Call 3711 Gravois.
ROOM SUITE—Gorgeous; solid wal 3103 Labadie, 2d east.
ROOM SUITE—Almost new; other ture; rugs, cheap. 4476 McPherson.
ROOM SET—
e chair. 2628A Osage.
Simmons; single; complete. 3172
Child's white and wicker wardrobe, new. Cabany 1691W.
ROOM SUITE—Up-to-date. 6108
bedroom, 2nd floor, left.
ROOM SET—Walnut; 7-piece. LA e 2415. 3846 Fairview.
ROOM—Very beautiful walnut; never sacrifice. 3807A Grand. (c80)
ROOM SET—Victrola; good cond., sell cheap. 4207 Obear.
OOM—Combination range, icebox, en cabinet, victrola. 4036A Castle.
ROOM SUITE—5 pieces, walnut; g mattress; good condition. 3017A No dealers.
ROOM SUITE—$300; 9-piece wal nut; excellent condition; half cost. Cabany 3588W.
ROOM SUITE—9-piece; genuine ost extra fine, original cost $650, at 2004 Morgan.
ROOM SUITE—Walnut; 9 piece, and leather armchair, very ble. 5411 Idaho.
ING-ROOM SUITE—Real bargain; 9 mahogany; must sell at once; ns. 4416 Lucas.
ROOM SUITE—And living-room mahogany; good condition. 3017A No dealers.
ROOM SUITE—Walnut; 9-piece, cheap; sacrifice; $65; also $40. 4624 Atkins.
ING-ROOM SET—Buffet, 65 inches, South Geyer road. Kirkwood, south of Kirkwood 534W.
ROOM SUITE—9 pieces; cost $1,000; like new; cheap for quick sale; into small apartment. Phone 3863.
ROOM SUITE — 11-piece, solid ; slightly used; cost $2800; price $1000; bring this ad with you. 5th 1709 Washington.
ING-ROOM SUITE—8-piece, slightly ; cost $200; price $40; victrola and ; cost $250; price $40; no dealers. 3523 Oregon.
ROOM SUITE—2-piece, green deco dresser and bed; was $175, now $99. Bring this ad with you. 5th floor, Washington.
OOM SUITE—Beautiful 4-piece wal $200 for $139; 100 other bargains; all day Sunday.
GLOBE FURNISHINGS CO., 6317 Easton. (c99)
OOM SUITE—Beautiful 3-piece enamel; value $160, for $59; also enamel; Sunday. Sunday.
OBE HOUSE FURNISHINGS CO., 6317 Easton. (c99)
DAVENPORT SUITE—Beautiful 3 Jacobean velour; value $150, for ; open all day Sunday.
GLOBE FURNISHINGS CO., 6317 Easton. (c99)
BEDROOM SUITES.
al to pick from; in oak and Ameri walnut; 4 pieces; includes bow-end anity dresser, chiffrobe and large ; will sell at low price.
LEVY BROS. 311 S. 14th st.
ASES—Sectional and 2 and 3 door, tes; cheap. Leonori, 3507 Lucas.
FAST SET—9 pieces; $85. Call 0014W
FAST SET—6 piece; 3-piece wicker metal refrigerator, gas stove and will sell separately for cash. 7158 ster. Hilland 6569.
FAST SUITE—7-piece, black and decorated; colonial reproduction; 20; now $129. Bring this ad with 5th floor. 1709 Washington.
T—Table, chairs, library table, desk, etc. 5920 Arendes Drive.
LOW RANGE—Like new; enameled 22; $50. Hilland 9208.
LOW GAS RANGE—Good condition, lso oak kitchen cabinet; price reason 8. Call 1433A Destrehan, upstairs.
T—Wilton, 9x12; also Oriental; r Vacuum; furniture. 4557A

00 YDS. CARPETING

AS LOW AS 35c YARD
carpeting and others good as new; for hotel, rooming house, halls, steps, etc.; call early and choice.
GEL'S, 2200 FRANKLIN AV.
OF DRAWERS—Walnut, inlaid any. PArk. 3331W.
ROBES—At very low prices. Pas Exchange Store 1307 Franklin.(c)
ROBE—Oak; like new; $18. Hi 9208. (c)
NIER — Walnut; beveled mirror, Flad. (c)
CHIFFOROBES.
ican walnut, oak or mahogany; big uick from; will sell at low prices 1 Sts. Open 'til 9. Hilland 9113 S. 14th.
S BEDROOM SET—Bed, dresser, rocker. Cabany 6017W. (c)
CLOSET—Early English finish, lass front, metal double bed and ac; 1370 Temple. FOrest 1317W.
CLOSET, buffet, leather seat table, kitchen cabinets, beds, mattresses, Axminster rugs, linoleum, congoleum, materials; bargains. 2021 Shenandoah. (c99)
RANGE—2 oven; in fine condition; ker; price $12. 4472 Lindell.
ANGE—Buck's, $10; cook stove, like new. 1151A Walton.
ANGE—Small; cheap. (c)
ANGE—Vacuum sweeper; Hawaiian Ford truck; cheap. PArkview 652. Joseph. Call Monday. (c)
S HIGH OVEN COAL RANGE, very little; guaranteed first-class Delivered and set up. (c)
Sell cheap.
EL'S, 2200 FRANKLIN AV.
ATION RANGE—Bargain, $15. ore 11, 5913 S. Broadway.
ATION RANGE—Buck, blue en cheap; must sell. 5432 Wren.
ATION RANGE—Quick Meal; all w, Monday. 2336A Michigan.
ATION RANGE—
argarette.
ATION RANGE—Coal gas; all e new. $15. 1151A Walton.
ATION RANGE—Moore's; reason 302 Madison, Vinita Park. (c)
ATION RANGE — Quick Meal; ; large. 5339 Mafflitt.
ATION RANGE—Gray; also baby 2564 Montgomery. (c)
TION RANGE—ALL ENAM 27.50. H. DAVIS FURNITURE FRANKLIN. (c)
ATION RANGE—Royal Charter y enamel; bargain. WAbash (c)
TION RANGES—We have ser enameled combination ranges, se are Bridge and Beach. Char Quick Meal and other makes; re are very cheap and must be der to gain space.
THEND HARDWARE CO. 4044 2861 Gravois.

BINATION RANGES

Bridge & Beach and Charter nation range, blue enamel; both tle; guaranteed first-class con ivery and set up free; cash or gain. Take your old stove in either used or new combination
L'S, 2200 FRANKLIN AV.
CHAIR—Brand-new, and large match; very cheap. Call Park
TE SET—Child's bed; very 127A East Obear. Collfax 1759R.
TE SUITE—3-piece; blue cham ve. 3146 Potomac.
RT AND CHAIR—Overstuffed Albany 5879.
TE SET—Golden oak; 4-piece; 0.6 rug; cheap. 4300W Evans. 48W.
TE—Chair, table, Sunday or 3680 McRee (2d floor rear).
TE SETS — Latest styles; upholstered and renovated; looks ew. Terms at a
LEVY BROS. 311 S. 14th st.
Little used; icebox; Sunday. av.
OM—9-piece, walnut; rugs; A. Crystal. (c)
OM SUITE—Walnut; also 9x12 3711 Gravois. (c)

HOUSEHOLD GOODS FOR SALE

ROOM SET—Walnut; like new; 4208 Warne. (c)
SET—Breakfast set, da-bed, rug, 2507 Dodier.
SUITE—Almost new, handsome ; must be cheap. 4446 McPherson. (c)
ROOM SET—Walnut; Moore's heater, 2816A Magnolia.
ROOM SET—Stove and icebox; Colfax 6392M.
ROOM SET—Mahogany; modern Leonori, 3507 Lucas.
SUITE—Slightly used, 9 pieces, walnut, 3219 Cates. (c)
ROOM SET—9 pieces, and rug; 4016A Giles. (c)
ROOM SUITE—Walnut; rug and 3316 Iowa. (c)
ROOM—8 pieces, 50-inch table; $60. Forest 5551W.
-ROOM SET—9 pieces; $30; good 1904 Taylor.
ROOM SUITE—Electric stove and 7124 Morgan ford rd.
ROOM SUITE—Cheap.
4. Louis av.
ROOM SUITE—Oak; very cheap, hydraulic av. (c)
ROOM SUITE—Rugs. 6403 San City Limits car.
SUITE—Beautiful walnut; almost 5735 De Giverville. (c)
TABLE—And chairs, walnut, 3308W. (c)
SUITE—10-piece, chairs, bed, Riverside 7868W. (c)
ROOM SUITE—8-piece, oak; rug; 4514 S. Compton. (c)
-ROOM SUITE—9-piece, $50. 6040 Cabany 4156J.
ROOM TABLE—Oak, and six
ROOM SET—All or separate, Gravois. (c)
ROOM SET—Beautiful 9 piece; Turkish finish. CAbany 6305J. (c)
ROOM SUITE—Walnut; $200; 3252 S. Grand, apt. E.
ROOM SUITE—No dealers need 937 Lee av.
SET—10-piece walnut; like new; price; leaving city. Phone Mr. 6410.
ROOM FURNITURE—Call Sunday 2:30 or any time Monday. Potals. (c)
ROOM SUITE—$300; 9-piece wal nut; excellent condition; half cost. Cabany 3588W. (c7)
ROOM SUITE—9-piece; genuine ost extra fine, original cost $650, at 2004 Morgan. (c)
ROOM SUITE—Walnut; 9 piece, and leather armchair, very ble. 5411 Idaho. (c)
ING-ROOM SUITE—Real bargain; 9 mahogany; must sell at once; ns. 4416 Lucas. (c83)
ROOM SUITE—And living-room mahogany; good condition. 3017A No dealers. (c99)
ROOM SUITE—Walnut; 9-piece, cheap; sacrifice; $65; also $40. 4624 Atkins. (c)
ING-ROOM SET—Buffet, 65 inches, South Geyer road. Kirkwood, south of Kirkwood 534W. (c)
ROOM SUITE—9 pieces; cost $1,000; like new; cheap for quick sale; into small apartment. Phone 3863. (c)
ROOM SUITE — 11-piece, solid ; slightly used; cost $2800; price $1000; bring this ad with you. 5th 1709 Washington. (c)
ING-ROOM SUITE—8-piece, slightly ; cost $200; price $40; victrola and ; cost $250; price $40; no dealers. 3523 Oregon. (7)
ROOM SUITE—2-piece, green deco dresser and bed; was $175, now $99. Bring this ad with you. 5th floor, Washington. (c)
OOM SUITE—Beautiful 4-piece wal $200 for $139; 100 other bargains; all day Sunday.
GLOBE FURNISHINGS CO., 6317 Easton. (c99)
OOM SUITE—Beautiful 3-piece enamel; value $160, for $59; also enamel; Sunday. Sunday.
OBE HOUSE FURNISHINGS CO., 6317 Easton. (c99)
DAVENPORT SUITE—Beautiful 3 Jacobean velour; value $150, for ; open all day Sunday.
GLOBE FURNISHINGS CO., 6317 Easton. (c99)
BEDROOM SUITES.
al to pick from; in oak and Ameri walnut; 4 pieces; includes bow-end anity dresser, chiffrobe and large ; will sell at low price.
LEVY BROS. 311 S. 14th st.
ASES—Sectional and 2 and 3 door, tes; cheap. Leonori, 3507 Lucas.
FAST SET—9 pieces; $85. Call 0014W
FAST SET—6 piece; 3-piece wicker metal refrigerator, gas stove and will sell separately for cash. 7158 ster. Hilland 6569. (c)
FAST SUITE—7-piece, black and decorated; colonial reproduction; 20; now $129. Bring this ad with 5th floor. 1709 Washington.
T—Table, chairs, library table, desk, etc. 5920 Arendes Drive.
LOW RANGE—Like new; enameled 22; $50. Hilland 9208. (c)
LOW GAS RANGE—Good condition, lso oak kitchen cabinet; price reason 8. Call 1433A Destrehan, upstairs.
T—Wilton, 9x12; also Oriental; r Vacuum; furniture. 4557A

00 YDS. CARPETING

AS LOW AS 35c YARD
carpeting and others good as new; for hotel, rooming house, halls, steps, etc.; call early and choice.
GEL'S, 2200 FRANKLIN AV.
OF DRAWERS—Walnut, inlaid any. PArk. 3331W. (c)
ROBES—At very low prices. Pas Exchange Store 1307 Franklin.(c)
ROBE—Oak; like new; $18. Hi 9208. (c)
NIER — Walnut; beveled mirror, Flad. (c)
CHIFFOROBES.
ican walnut, oak or mahogany; big uick from; will sell at low prices 1 Sts. Open 'til 9. Hilland 9113 S. 14th.
S BEDROOM SET—Bed, dresser, rocker. Cabany 6017W. (c)
CLOSET—Early English finish, lass front, metal double bed and ac; 1370 Temple. FOrest 1317W. (c)
CLOSET, buffet, leather seat table, kitchen cabinets, beds, mattresses, Axminster rugs, linoleum, congoleum, materials; bargains. 2021 Shenandoah. (c99)
RANGE—2 oven; in fine condition; ker; price $12. 4472 Lindell.
ANGE—Buck's, $10; cook stove, like new. 1151A Walton.
ANGE—Small; cheap. (c)
ANGE—Vacuum sweeper; Hawaiian Ford truck; cheap. PArkview 652. Joseph. Call Monday. (c)
S HIGH OVEN COAL RANGE, very little; guaranteed first-class Delivered and set up. (c)
Sell cheap.
EL'S, 2200 FRANKLIN AV.
ATION RANGE—Bargain, $15. ore 11, 5913 S. Broadway.
ATION RANGE—Buck, blue en cheap; must sell. 5432 Wren.
ATION RANGE—Quick Meal; all w, Monday. 2336A Michigan.
ATION RANGE—
argarette.
ATION RANGE—Coal gas; all e new. $15. 1151A Walton.
ATION RANGE—Moore's; reason 302 Madison, Vinita Park. (c)
ATION RANGE — Quick Meal; ; large. 5339 Mafflitt.
ATION RANGE—Gray; also baby 2564 Montgomery. (c)
TION RANGE—ALL ENAM 27.50. H. DAVIS FURNITURE FRANKLIN. (c)
ATION RANGE—Royal Charter y enamel; bargain. WAbash (c)
TION RANGES—We have ser enameled combination ranges, se are Bridge and Beach. Char Quick Meal and other makes; re are very cheap and must be der to gain space.
THEND HARDWARE CO. 4044 2861 Gravois.

BINATION RANGES

Bridge & Beach and Charter nation range, blue enamel; both tle; guaranteed first-class con ivery and set up free; cash or gain. Take your old stove in either used or new combination
L'S, 2200 FRANKLIN AV.
CHAIR—Brand-new, and large match; very cheap. Call Park
TE SET—Child's bed; very 127A East Obear. Collfax 1759R.
TE SUITE—3-piece; blue cham ve. 3146 Potomac.
RT AND CHAIR—Overstuffed Albany 5879.
TE SET—Golden oak; 4-piece; 0.6 rug; cheap. 4300W Evans. 48W.
TE—Chair, table, Sunday or 3680 McRee (2d floor rear).
TE SETS — Latest styles; upholstered and renovated; looks ew. Terms at a
LEVY BROS. 311 S. 14th st.
Little used; icebox; Sunday. av.
OM—9-piece, walnut; rugs; A. Crystal. (c)
OM SUITE—Walnut; also 9x12 3711 Gravois. (c)

HOUSEHOLD GOODS FOR SALE

FURNITURE—Living room, 3-piece bed suite; practically new. 3832 Greer.
FURNITURE—Entire apartment, new, consisting rugs, overstuffed, bedroom, kitchen furniture. $295. 5219 Cates. (c)
FURNITURE—Blue enamel kitchen heater, sewing machine, heating stove, feather pillows and furniture. 2236 Sullivan.
FURNITURE—Gas range, nigh oven; good condition, $15; round dining table. EVergreen 0092. 4836 Farlin.
FURNITURE — Piano, kitchen cabinet, large-size oak table and 6 chairs; bargain. 4464 Ellenwood. Riverside 2413W.
FURNITURE—Of all kinds; big lot to pick from at bargains. we warehouse to dealers. LEVY BROS., 313 S. 14th st.
FURNITURE—Contents of beautifully furnished 4-room efficiency flat; will sell only complete. 4959 Mardell. (c)
FURNITURE—Electric icebox, used only as demonstrator; Universal motor; sells for $275; can be bought for $145. 5847 Jerry av. (c)
FURNITURE—Beautiful living, dining and bedroom suites, rugs, etc.; almost new; separately; cheap. 5735 De Giverville. (c)
FURNITURE—Bedroom set, kitchen set, combination range, heater, rugs, floor lamp, cooking utensils. 2819A Osceola. (c)
FURNITURE—Complete household furniture, practically new; sell at once; will sacrifice. CAbany 5076J. 5771 McPherson. (c7)
FURNITURE—1 Simmon's bed complete, 1 Quick Meal kitchen heater with hot water back; like new. 5534A Palm. (c)
FURNITURE—Beautiful vanity dresser, queen chiffonier, Queen Anne style walnut, cedar lined, good condition; 2 rocking chairs, steel bed, good price; will sell separately. 2940 Walnut st. (c)
FURNITURE—Beautiful living, dining and bedroom suites, rugs, Coxwell chair, lamps, tables, breakfast set, etc.; new; cheap; separately. 4476 McPherson.
FURNITURE—Almost new; handsome mohair suite; Coxwell chair, lamps, tables; elegant dining suites, beautiful rugs, etc.; cheap. 4476 McPherson. (c55)
FURNITURE — Parlor table, cathedral style, mahogany; two parlor rocking chairs, lacquered gold and black, 4441 San Bonita. CAbany 5263J. (83)
FURNITURE—Dining room, 60-in. buffet, very heavy fumed oak table and 4 chairs; bargain for some one at $60. Call Monday 3022½ Gravois. (c)
FURNITURE—Complete house of furniture, including 3-piece velour living room suite, payable in monthly installments if desired. 1025 Ambassador Bldg., corner 7th and Locust. (c)
FURNITURE—See our large display of new and used goods, anything for the home, our prices are lower, special $45 rooms, $175. Warner's Warehouse, 201 S. Jefferson. (c83)
FURNITURE — Beautiful 6-piece walnut bedroom suite, Simmons box spring and pad; also fiet mattress, refrigerator and 6-tube crystal radio set. 609 Westgate, apartment 201. (c)
FURNITURE—Bedrooms, 2 new bedroom outfits, double beds; must sell; moving to smaller quarters. See these today. 6001 Bayless (west of Lemay Ferry rd.). Riverside 5227W. (c)
FURNITURE—Gibson refrigerator, porcelain inside and outside, 100-lb. capacity; 3 doors, not marred or scratched; also 8x8 rug, as new. Call CAbany 0760 Sunday morning.
FURNITURE—Radio; complete Victrola, dressing table, end table, rug, walnut bed, new springs, mattress, 9-piece walnut dining room set, oblong table; best offer buys. 6618 Clayton. Hilland 0158. (c)
FURNITURE—4-piece overstuffed set, $12.50 up; bed, springs and mattress, $5.75; 9x12 rugs, new, cheap; dressers, $5 up. Sloan Storage-Moving Co., 3908 Washington. Lindell 8077. (c62)
FURNITURE—Contents of apartment; beautiful, new mohair suite; odd chairs, walnut dining and bedroom suite, lamps, imported rugs, phone stand, kitchen complete; bargain; separately. 5219 Cates. (c)
FURNISHINGS EXCHANGE & LANGAN BROS. FURNITURE CO.
Are now occupying almost an entire block (on second floor), entrance on first floor at 19th and Washington. At east half of building is Langan Bros.; all new furniture. At west end of building is the Furnishings Exchange. Large stock of used goods which we sell very cheap, either cash or time. You come in the 19th and Washington entrance and salesman can show you what you need; all under one roof and have it all on one bill. (c76)

USED FURNITURE

Largest stock in town, visit this old reliable store first; cash or time.
LEVY BROS. LOAN & EXCHANGE STORE, 1026 Lucas av. Lucas is one block north of Washington. (c83)
GAS RANGE—Quick Meal, with Lorraine attachment. 2721 Lafayette. (c)
GAS RANGE—Gray enamel; electric ice box. PArkview 3680. (c)
GAS RANGE—Quick Meal; side oven, white, $19. 5102A Delmar.
GAS RANGE—Quick Meal, white enamel fronts. Leonori, 3507 Lucas av.
GAS RANGE—Rugs, dresser, table, wearing apparel. Cabany 2013W. (c)
GAS RANGE—Quick Meal; white; reasonable. Call Sunday, CAbany 3241J. (c)
GAS RANGE—Quick Meal, blue enamel, cheap. 4320 Euclid. (c)
GAS RANGE—Blue enamel; heating stove, round extension table. 3108 Osage. (c)
GAS RANGE—Large; cheap. 3128A Winnebago. (c)
GAS RANGE—Quick Meal; like new, $12. Sunday. 4811 Easton.
GAS RANGE—Also heating stove, 3923 N. 19th st.
GAS RANGE—Blue enameled, high-oven; Buck's heater; cheap. 4833 Nebraska.
GAS RANGE—Black and white; cabinet style; $20. LaClede 0283. (c83)
GAS RANGE—Quick Meal; new; $134; $50 ice box; both for $100 each. DEmar 5649. (c)
GAS RANGE—White enamel Quick Meal; Lorain attachment; used one month. 2911 S. Jefferson. (c99)
GAS RANGE—Quick meal; upper oven; good condition; no dealers. 2021A Sidney. (c)
GAS RANGE—18-inch oven; large broiler; good condition. 2045 Switzer av., Jennings. EVergreen 2648. (c)
GAS RANGES—Several rebuilt; save 25 to 60 per cent; $8 up. Warehouse, 201 S. Jefferson. (c82)
GAS RANGE—Quick Meal, Lorain; kitchen heater, dresser, piano, electric radio. 2833 Indiana. (c83)
GAS RANGE—Blue enamel; Loraine attachment; like new; call between 9 and 1 Sunday. 2809 Shenandoah.
GAS RANGE — ALL ENAMEL QUICK MEAL; side oven; LOW PRICE. $30. H. DAVIS FURNITURE CO., 1516 FRANKLIN. (c)
GAS RANGES—Several floor samples, positively new ranges, not damaged or blemished in the least, very cheap.
SOUTHEND HARDWARE CO. 4044 2861 Gravois
GAS RANGES—Cabinet and regulation stoves, black and enameled styles; while they last very cheap; $6 and up.
SOUTHEND HARDWARE CO. 4044 2861 Gravois

Nothing Down

MONDAY AND TUESDAY
62-PIECE
3-Room Outfit...$145.50
Free—Dinner set and mamazel toilet set. This includes living room, bedroom and kitchen outfit. Easy terms.
5-PC. BEDROOM SUITE.....$35.00
6-PC. LIVING-ROOM SUITE...$42.50
$95 PHONOGRAPHS.....$19.00
Silverstone Exchange Store
412 N. 12th ST.
(OPPOSITE HOTEL JEFFERSON)
Open Monday Till 9 P. M.

GASTEAM RADIATOR—Like new; cheap. 3846 Castleman. GRand 5158.
GAS-STEAM RADIATOR—Also Console Victrola. 2231 Angelica.
HEATERS—On account of having furnace. 3619 St. Louis. (c99)
HEATERS—Wilson; all other makes; used; bargain. 2021 Shenandoah. (c99)
HEATER—Wilson; gas range; bedroom set; radio. 5504 Palm. (c)
HEATER—Bridge and Beach cast iron #10. Monday. 2723 Lafayette. (c)
HEATER—Charter Oak, mahogany enamel. 3911 S. Jefferson.
HEATER—Like new, 2224A S. 18th st.
HEATER—Wilson; large; bargain. 2501 S. 9th st. (c)
HEATER—Radiant Home; baby buggy; $5 each. 3717 Louisiana. (c)
HEATER—Wilson; slightly used; $15. COlfax 5576. 4235 W. Ashland. (c99)
HEATER—Bridge & Beach; Superior with pipes, $15. 2915 Natural Bridge.
HEATER—Bridge & Beach; also linoleum; cheap. 5711 Southwest.
HEATERS—Two; Wilson, Charter Oak; good condition. 4320 Juniata st.
HEATER—Charter oak; hot blast. Call Sunday, 4300A S. Compton.
HEATER—Wilson; almost new. 3542 Virginia.
HEATER—Buck's; like new. 4047 Vandeman.
HEATER—Buck. Reasonable. 4333 Gannett st.
HEATER—Hard coal, $8. 3209 Portis avenue.
HEATER—Bridge & Beach, like new; cheap. 4310 Arsenal st.
HEATING STOVE—Also sideboard. 5876 Ridge av. (c)
HEATER—Large; cheap. Call Laclede 2123. (c)
HEATER—Vecto circulating air; heats 3 to 5 rooms. 3538 Tennessee.
HEATER—Bridge & Beach Superior; reasonable. 3747 Kosciusko.
WILSON HEATER—3827 Bingham.
HEATER—Buck's Radiant; large size. Call Kendall 2816 Lafayette.
HEATING STOVES—Complete line; very reasonable. 2132 Franklin. (c6)
HEATER—Blue enamel Charter Oak, like new. $35. 7706 Vermont.
HEATING STOVE—Charter Oak, like new, sell cheap. 5819A Theodosia.
HEATER—Charter Oak; cheap. 3337A Iliaska. Riverside 8666W. (c)
HEATING STOVE—And blue combination range; reasonable. 3935 Tennessee. (c)
HEATERS—Buck's Radiant; large size. COlfax 1749M. (c)
HEATER—1 Moores and 1 Bridge and Beach. 4221A Blair. (c)
HEATER—Large, Buck's, cheap. 2511A S. Jefferson.
HEATERS—Cheap; and gas heater. 3619 St. Louis.
HEATER—For parlor; Charter Oak; almost new; cheap. 4250 Kossuth.
HEATING STOVE—Superior radiator; as good as new. Tyler 3983W. (c)
HEATER—Charter Oak; good condition. EVergreen 0685. (c99)
HEATING STOVES—Almost new; sell very cheap. 1151A Walton.
HEATER—Charter Oak; good condition; sell cheap. 2045 S. 18th.
HEATERS—Before you buy call and see our complete line, $5.75 up; bargains. 1419 Franklin. (c)
HEATERS—1 Moore and 1 Buck heater; in good condition. 4922 Lilburn. COlfax 6515M. (c)
HEATER—Baker, airtight, like new; reasonable. Call Sunday, 9439 Baltimore, Overland. (c)
HEATERS—2, Nos. 14 and 16, Wilson's sanitary couch, $4; Hoover vacuum cleaner, $15. 5582 Easton. FOrest 0408. (c)
HEATER—Wilson; $12; Superior radiator, $10; coal oil heater, $2; girl's bicycle, $7. 5723 Bingle. (c)
HEATING STOVE—Like new, 4211 Warne av. Call Sunday morning or any evening after 6. (c)
HEATERS—Wilson and Hot Blast, bargains. 5741 Wabada; formerly North Market. (c)
HEATER—Charter Oak Hot Blast, Detroit Jewel kitchen heater, hot water attachment. COlfax 0447M. (c)
HEATERS—Several new heaters at a large reduction; 1 used Moore's heater; very cheap.
SOUTHEND HARDWARE CO. PRospect 4044 2861 Gravois
HEATERS—Our bargain prices can't be beat, $5.75; other bargains. Pabtel's Exchange Store, 1307 Franklin.
HEATING STOVES—2 small; cheap. 1941 McCausland, afternoon.
HEATING STOVE—Cheap. 4432A Pennsylvania. (c99)
HEATING STOVE—2627 Michigan.
HEATING STOVE—Cost $40; like new; sacrifice, $10. 4556 Wichita.
HEATING STOVE—Large; $5. 4417 N. 20th st.
HEATING STOVE—Almost new. Call today evenings, 4428 Walnut. (c)
HEATING STOVE—Hard coal; excellent condition; $10. 1436A Obear. (c99)
HEATING STOVE—Star Oak. 2805A Missouri.
HEATING STOVES—$3 up; gas ranges, $4 up; 5-piece dining room set, $19.75; dressers and chiffoniers, cheap. Sloan Storage-Moving Co., 3908 Washington. Lindell 8077. (c62)
HEATERS—Kangeks, bungalow stoves; all in good order; all kinds and sizes; will furnish pipe and put up free for this week; cash or time; open from 7 a. m. to 6 p. m. daily. LEVY BROS., 311-13-15 S. 14th st.

HEATERS

300, new, slightly rusty, but good as new; all sizes; save 50 per cent; also many used ones; Oaks airtight and parlor; $5 up; we deliver. Wagner's Warehouse, 201 S. Jefferson. (c)
HOUSEHOLD FURNITURE—3 rooms, rugs, dishes, odd pieces. 3017A Miami.
HOUSEHOLD GOODS—Cheap. 1308 N. 8th, rear.
HOUSEHOLD FURNITURE—Bargain for quick sale; no dealers. 6643 Hoffman, Hilland 6092 after 1 p. m. (c)
HOOVER SWEEPER—With attachments; large size; cheap. EVergreen 8500. (c)
ICEBOX—Porcelain lined; like new, $27.50. CAbany 6381J. (c)
ICE BOX—Porcelain lined; fine condition; $20. 5621 Cabanne. (c)
ICEBOX—Bicycle; good condition; both $10. 1719 Michigan. (c99)
ICE BOX—White, 150 capacity; stove; other furniture. 5805 Union. (c62)
ICEBOX—White porcelain lined; like new, also white gas stove; reasonable. 2105 E. Fair.
KITCHEN CABINET—Metal, 30x25 in.; $12. Lindell 3792 between 1 and 5. (c)
KITCHEN CABINET—White; almost new; $25. 5621 Cabanne. (c)
KITCHEN CABINET—And gas heater. 4125 Flad. (c)
KITCHEN CABINET — Kitchen heater, open-end electric ironer, Ta-bed, sectional bookcase, Victrola; sacrifice. 3418 Wyoming.
KITCHEN CABINETS—Gray oak; white or green duco finish, $27.50; worth $45; samples. Warehouse, 201 S. Jefferson. (c83)
KITCHEN KINDLER—Blue enamel, and Charter Oak heater. 5407 Beacon. (c)
KITCHEN TABLE—Two chairs, chest of drawers. 5034A Mardel.
LAMPS—Silk and parchment; complete; new, cheap. Rose Studio, 3807 S. Grand
LAUNDRYETTE WASHER.
Late model, with centrifugal wringer, looks and runs like new and guaranteed. Meehan, 3154 S. Grand. (c4)
"LEADEROLA" HEATER — Mahogany finish; large size; like new. 2105 Withnell. (c)
LIVING-ROOM SUITE—Good condition, $45. 1419 Franklin. (c)
LIVING-ROOM MOHAIR AND WICKER SET—6616 Persning. (c)
LIVING SUITE—Almost new, handsome mohair; rugs; cheap. 4479 McPherson.(c)
LIVING ROOM SUITE—Overstuffed; also 9x12 rugs. Call 3711 Gravois.
LIVING ROOM SET—Good condition; $50; other things. EVergreen 5064. (c99)
LIVING ROOM SUITE—Velor; 3 pieces; like new, $25. 3931A Evans. (c)
LIVING SUITE—Beautiful mohair, almost new; cheap. 5735 De Giverville. (c)
LIVING ROOM SUITE — 3-pc. mohair practically new; will sacrifice. FOr. 0155.
LIVING ROOM SUITE—Overstuffed; rug and floor lamp. 3816 Iowa. (c)
LIVING ROOM SUITE—2-piece, silk mohair. $85. 4318 Forest Park. (c)
LIVING ROOM SUITE—Beautiful mohair; Coxwell chair, table, lamp. 5219 Cates.
LIVING ROOM—Overstuffed; also lamps, rugs; new. 3807A S. Grand. (c62)
LIVING-ROOM SET—Overstuffed, mohair, $45. 2728 Lafayette; like new. (c)
LIVING ROOM SET—2 pieces, jacquard velour, wood carving, $75. Leonori, 3507 Lucas.
LIVING-ROOM—Beautiful 3-piece mohair; new; sacrifice; first west. 5527 Pershing.
LIVING-ROOM SET—2 pieces; carved frame; 2 weeks old; cheap. Warehouse, 201 S. Jefferson. (c68)
LIVING-ROOM SET.
Several to pick from; will sell at low price for cash. LEVY BROS., 311 S. 14th.
LIVING ROOM SET—Kroehler, 3 pieces, bed davenport, $75; cost $225. Leonori, 3507 Lucas.
LIVING-ROOM SUITES—Floor samples, very cheap; cash or terms. Pastel's Furniture Co., 814 Franklin. (c)
LIVING ROOM SUITE—Mohair cover, 2-piece; was $348, now $226. Bring this ad with you. 5th floor, 1709 Washington.
LIVING ROOM SUITE—2-piece, Fringe cover; was $325, now $211. Bring this ad with you. 5th floor, 1709 Washington.
LIVING-ROOM SET—3 pieces; breakfast set, buffet, icebox. Call Sunday, 11 to 3. 5415A Gertrude.
LIVING-ROOM SUITE—Beautiful 3-piece mohair living-room suite, handsome walnut bedroom, white porcelain refrigerator; new; sacrifice. First west, 5527 Pershing.
LIVING-ROOM TABLE—And 4 chairs; beautiful mahogany; reasonable. 6025 Dewey. Riverside 5728W. (c99)
LIVING-ROOM SET—BEAUTIFUL OVERSTUFFED 2 PIECES $79.50. LIVING-ROOM SET, 3-PIECE MOHAIR, $97.50. H. DAVIS FURNITURE CO., 1516 FRANKLIN. (c)
LIVING-ROOM SUITE—Good condition, $45. 1419 Franklin. (c)
LIVING-ROOM SUITE—Overstuffed; also 9x12 rugs. Call 3711 Gravois. (c)
LIVING ROOM SUITE—Overstuffed; rug and floor lamp. 3816 Iowa. (c)
LIVING ROOM SUITE—2-piece, silk mohair. $85. 4318 Forest Park. (c)
LIVING ROOM SUITE—Beautiful mohair; Coxwell chair, table, lamp. 5219 Cates.
LIVING ROOM—Overstuffed; also lamps, rugs; new. 3807A S. Grand. (c62)
LIVING-ROOM SET—Overstuffed, mohair, $45. 2728 Lafayette; like new. (c)
LIVING ROOM SET—2 pieces, jacquard velour, wood carving, $75. Leonori, 3507 Lucas.
LIVING-ROOM—Beautiful 3-piece mohair; new; sacrifice; first west. 5527 Pershing.
LIVING-ROOM SET—2 pieces; carved frame; 2 weeks old; cheap. Warehouse, 201 S. Jefferson. (c68)
LIVING-ROOM SET.
Several to pick from; will sell at low price for cash. LEVY BROS., 311 S. 14th.
LIVING ROOM SET—Kroehler, 3 pieces, bed davenport, $75; cost $225. Leonori, 3507 Lucas.
LIVING-ROOM SUITES—Floor samples, very cheap; cash or terms. Pastel's Furniture Co., 814 Franklin. (c)
LIVING ROOM SUITE—Mohair cover, 2-piece; was $348, now $226. Bring this ad with you. 5th floor, 1709 Washington.
LIVING ROOM SUITE—2-piece, Fringe cover; was $325, now $211. Bring this ad with you. 5th floor, 1709 Washington.
LIVING-ROOM SET—3 pieces; breakfast set, buffet, icebox. Call Sunday, 11 to 3. 5415A Gertrude.
LIVING-ROOM SUITE—Beautiful 3-piece mohair living-room suite, handsome walnut bedroom, white porcelain refrigerator; new; sacrifice. First west, 5527 Pershing.
LIVING-ROOM TABLE—And 4 chairs; beautiful mahogany; reasonable. 6025 Dewey. Riverside 5728W.
LIVING-ROOM SET—BEAUTIFUL OVERSTUFFED 2 PIECES $79.50. LIVING-ROOM SET, 3-PIECE MOHAIR, $97.50. H. DAVIS FURNITURE CO., 1516 FRANKLIN. (c)

HOUSEHOLD GOODS FOR SALE

MONTH-END CLEARANCE

THIS IS YOUR OPPORTUNITY TO PURCHASE HOUSEHOLD NEEDS AT REAL SAVINGS. FIRST COME, FIRST SERVED.

3 ROOMS FURNISHED—$149

Kitchen Cabinets	$12.75
Tables of all kinds	$3.50
Library Tables	$7.50
Chiffarobes	$19.50
Dressers	$12.50
Bedroom Suite, walnut veneered	$98.50
Davenettes	$9.75
3-Pc. Dining-Room Suite, (slightly used)	$49.50
9-Pc. Dining-Room Suite,	$98.50
Heaters and Ranges	$9.75 Up
Gas Ranges	$5.00
3-Pc. Overstuffed Living-Room Suite	$98.50
Beds	$3.50
Springs	$2.50

YOUR OLD FURNITURE EXCHANGED FOR NEW.

WALKER-ARMSTRONG

IN THE LOW RENT

AUTOMOBILES
Coaches For Sale

3 Repossessed Essex Coaches

1928; practically new; driven less than 2000 miles; latest models; fully equipped; with 4-wheel brakes and guaranteed same as new. Small down payment. Liberal terms. Big saving.

NATIONAL INVESTMENT CORP.
3319 Locust

1926 CHEVROLET COACH
Excellent mechanical condition; reduced; a car you will be proud to own; a real buy. "Sold with an O. K that counts."
GRAVOIS MOTOR CORP., 6820 Gravois.

1928 CHEVROLET COACH
5-passenger, like new; bargain; terms.
PIERCE-ARROW DISTRIBUTER.
Delmar 0188. Used Car Annex.
4301 Euclid av. Open Sunday. (c)

CHEVROLET COACH, 1927
Duco finish; no dents in body or fenders, upholstering nice and clean; good battery. 3 very good tires; motor reconditioned in our own shop; only $145 down.
BRAHM-MITCHELLETTE MOTOR CO.,
1049 S. Boyle at Manchester.
Good Will Used Cars.
Open Sunday and evenings. GRand 8537.

CHRYSLER—Coach, 1928-62; almost new; trade, terms. 2860 McNair.

CHRYSLER—1926 "70" coach; a beauty; tip-top worth $650; sacrifice, $485; $165 down. Graupner, 3816 W. Florissant.

CHRYSLER 6—70 coach; runs like new; first one gets it for $495. Yahlem, 1035 N. Grand. (c)

1928 CHRYSLER 62 COACH
Run 2200 miles; new car guarantee; big bargain.

OLIVE MOTOR CO. 3108 LOCUST

CHRYSLER 60 COACH
$495; $130 down; all extras; guaranteed
MONARCH, 3137 Locust.

CHRYSLER 50 COACH
1927; $495; $150 down; all extras; very good shape.
MONARCH, 3137 Locust.

1926 Chrysler Coach, 70
Looks like new; 90% tires; fully equipped. Easy terms. Also 1927 model 50 Chrysler coach.
HUDSON-FRAMPTON, 3309 Locust

1926 CHRYSLER COACH
Looks like new; 4-wheel brakes; good tires. Only $450. Liberal terms.
HUDSON-FRAMPTON,
1509 S. Grand

CHRYSLER IMPERIAL
80 5-passenger Coupe. Original finish like new, with brand-new tires and guaranteed mechanically. A good used motor car is a good investment. See today.
MIDWEST MOTORS, INC.
2928 Locust. JEfferson 4910.

CHRYSLER 62 COACH
1928; run only few thousand miles. One of the better values offered in used Chryslers by the Chrysler distributor. Guaranteed. See today. Terms.
CHRYSLER USED CAR STORE
MIDWEST MOTORS, INC.
2928 Locust. JEfferson 4910.

DURANT—1926 coach; 6-cylinder; new tires; used for pleasure; quick sale wanted. 4856 Anderson. Colfax 7683R. (c)

DURANT DEMONSTRATOR
6-cylinder coach; big discount; corner of Jefferson and Lafayette. Victor 2244.

Save $85 Brand-New 1929 De Soto Coaches. Sedans. Save $85 — UNIVERSAL 3229 LOCUST — Always Open. Exceptional Terms.

ESSEX—Coach, 1926; good paint; A1 condition; $145. 2715 S. Spring.

ESSEX—Coach, 1926; duco finish; good shape; reasonable. 3014 No. 12th. (c65)

ESSEX—Coach, 1927; like new; $225; trade, terms. 3844 S. Broadway.

ESSEX—Coach, 1928; real bargain; $375. 4050 Easton. (c)

ESSEX—Coach, 1925; $150. W. S. White, 740 Trinity av. CAbany 3411W.

ESSEX—Coach, 6-cylinder; good condition. $85; private. 4536 Wrexham.

ESSEX—Coach, 1929; brand-new; big reduction; trade, terms. 2860 McNair.

ESSEX—Coach; '26; new rubber; owner going abroad. 8415 Church rd.

ESSEX—Coach, 1926; good condition, $100. 1526 Cora.

ESSEX—Coach, late model; excellent shape; $165; terms. 4568 Easton. (c)

ESSEX—Coach; 1926; repossessed; real car; $195; $75 down. 4593 Easton.

ESSEX—1926 model, $125; must sell; trade; terms. 3825 Broadway.

ESSEX—Coach; reduced; perfect condition; $195; terms. Gilliam-Epstein Used Car Dept., 5870 Easton. (c)

ESSEX—Coach, $75. Chevrolet roadster, $50; moon sedan, $100; all in good condition. MOON MOTOR, 3135 Locust.

ESSEX—1928 coach; many extras; almost new, giving it away, $505; terms, trade. Yahlem, 1035 N. Grand. (c)

ESSEX—Coach, late '26; balloon tires; runs perfect; $135; bargain; trade, terms. 1843 N. Broadway.

ESSEX—1926, repossessed, can be bought for balance due, 12 months to pay. Brock Motor, 4418 Olive.

LOOK, LITTLE MONEY.
Essex '25 coach, first one with $100 cash gets it. HUBER, 2601 Locust.

ESSEX—Coach, 1925; $150; 1926 Essex coach, $175; 1926 Chevrolet coach, $200. Riefling Automobile Co., 2341 S. Jefferson. (c7)

ESSEX COACH, 1926, $195
Sacrifice. 3521 Page.

ESSEX COACH, NEW, $650
$200 down; ganarteed; all equipment.
MONARCH, 3137 Locust.

1927 ESSEX COACH, $150
Down; very beautiful; special price today.
GUARANTY MOTOR CORP., 2936 Locust.

10 ESSEX COACHES, 1926
$195; easy terms. 3521 Page.

ESSEX COACH—1927
Excellent condition; good tires; runs perfect; special today for only $295; first come, first served; best terms or trade.
WEST SIDE NASH CO., 5143 Delmar bl.

1925-26 Essex Coaches
Several to select from; $100 and up. See today. Terms.
HUDSON-FRAMPTON, 3309 Locust

1927 ESSEX COACH
Looks like new; small mileage; big bargain. See today, sure. Liberal terms.
HUDSON-FRAMPTON, 3309 Locust

1928 ESSEX COACH
Nearly brand new; repossessed; only $491.50 due finance company; fully equipped. Liberal terms.
NATIONAL INVESTMENT CORP.,
3319 Locust

FORD—Coach, 1924; good condition; $80. 4050 Easton.

FRANKLIN 6—Coach; wonderful car; only $295; terms, trade. Yahlem, 1035 N. Grand.

HUDSON—1926 coach; like new; $295; trade. 4231 Natural Bridge. (c)

HUDSON—Coach 1926; new tires; guaranteed; $295; $100 down. 4593 Easton.

HUDSON—1928 coach $725; 1925 Dodge roadster; many others. 4163 Manchester.

HUDSON—1925; new paint; good condition. 1360A Rodiamont.

HUDSON—Coach, 1926; run 7700 miles; $900. Call Sunday, 1818 Timberlake, Rodiamont car. (c)

HUDSON — Coach; engine perfect; new rubber, paint new. 3717 Ohio.

HUDSON—Coach; also brougham, 1926; guaranteed. 1643 S. Grand. Grebe Motor Co.

HUDSON—1928 coach, completely equipped, with spare tires and bumpers; trade or terms. 3943 Olive.

HUDSON—Coach, 1926; also brougham; in good condition. Grebe Motor, 1645 S. Grand.

HUDSON—1923 coach; perfect condition; good tires; will demonstrate; cheap. 4566 Swan av.

Hudson Coach, 1928, $795
Terms; trade. 3521 Page.

Hudson Coach, 1928, Sacrifice
Terms. 3521 Page.

1925 HUDSON COACH
Ready to go; only $350; liberal terms.
HUDSON-FRAMPTON
Grand and Park Branch
1509 S. Grand

5 Hudson Coaches, $95 Up
Real bargains; terms. 3521 Page.

1928 HUDSON COACH
In excellent shape; price $645. G. M. A. C. terms.
WEST SIDE BUICK,
Kingshighway and McPherson. DEl. 0305.
Open evenings and Sundays.

1925 HUDSON COACH
Repossessed; big bargain; only $250; terms.
NATIONAL INVESTMENT CORP.,
3319 Locust

JEWETT—Coach, 1925; $165; Nash coaches, $65; terms. 3844 S. Broadway.

1926 JEWETT COACH
Repossessed; big saving; only $350 due finance company. See today sure. Terms.
NATIONAL INVESTMENT CORP.,
3319 Locust

JORDAN—1923 coach; dirt cheap, $100; $35 down. Graupner, 3816 W. Florissant.

NASH—Coach, 1926; overhauled, painted; 4-wheel brakes; balloon tires; $150. 5202 Wren av.

NASH—Special 6; 1925; coach; motor A1; seat covers; $295; terms or trade. GOEDECKE-WEBER, 3156 Delmar. FOrest 2040. Open evenings and Sunday.

NASH ADV. 6 COACH
Fully equipped; new duco sagebrush green finish; factory guarantee; only $845; best terms.
WEST SIDE NASH CO., 5143 Delmar bl.

NASH 1926
Coach; big saving; only $485 at Benjamin's; others would want $600 for this; hurry.
BENJAMIN MOTOR CO.,
STUTZ DISTRIBUTORS.
3021 LOCUST. JEFFERSON 0234. (c7)

Nash 1929 Coach
Big saving, advance 6; new-car guarantee; terms, trade. See Mr. Varn, Lindell 7512. 3854 Easton. (c)

OAKLAND—1927 coach, like new; big saving; terms. 1805 Russell.

OAKLAND—Coach; 1926; real class, $345; others; terms. 4593 Easton. (c)

OAKLAND—Coach, late 1927; almost new; trade, terms. 2860 McNair.

OLDSMOBILE—Coach, 1927; like new; cheap; trade, terms. 3844 S. Broadway.

OAKLAND—1927 coach; in excellent condition; upholstery and finish like new; $375. 4823 Easton. (c)

OAKLAND—'28 All-American coach; save $500; practically new; guaranteed; also 1927 beauty; cost $1270 list; your deal; $495; $165 down. Graupner, 3418 Locust.

OAKLAND—Coach, late 1926; a peach; performs like new; looks swell; $395; come bargain; easy terms. Milton, 2214 Locust.

OAKLAND—1926 coach; an O. K motor; new duco; excellent tires; $450; G. M. A. C. terms; trade your old car. Keller Chev. 2607 Bellevue. Hilland 7195. (c62)

1928 OAKLAND COACH
Practically brand-new, with all equipment. A demonstration will convince the most exacting buyer at a price saving anyone would appreciate.
OUR CARS ARE PLAINLY PRICED.
WEBER IMPLEMENT & AUTOMOBILE CO.,
3015 LOCUST ST. JEFFERSON 1111.

OLDSMOBILE—Coach, 1926; looks and runs like new; guaranteed. Grebe Motor, 3334 S. Grand.

OLDSMOBILE—1928 coach; must sacrifice; leaving city; $100 down. 4140 Penrose st.

OLDSMOBILE—1928 coach; latest paint job; new tires; good as new car; terms if desired. CAbany 0814W. (c60)

OLDSMOBILE COACH
Latest 1927; looks like new; try to duplicate this car at our price, $575.
THE BRODHEAD CO., 3318 Washington.
JEfferson 7491. Open Sunday.

1925 Overland Coach
Only $250; $100 down; easy terms.
HUDSON-FRAMPTON
Grand and Park Branch
1509 S. Grand

PONTIAC—1926 coach; guaranteed, 3334 S. Grand. Grebe Motor Co. (c99)

PONTIAC—Coach, 1929 model, 3000 miles; like new. 4417 Ashland.

PONTIAC—1927 coach; A1; dirt cheap; $535; $180 down. Graupner, 3418 Locust.

PONTIAC—Coach, 1928; excellent condition; $575. Terms. 3844A Oregon. (c)

PONTIAC—Brand-new 1929 coach; latest out; from overstocked dealer; guaranteed; save $125. Graupner, 3418 Locust.

PONTIAC—Coach, late '26; runs perfect; only $285; bargain; trade, terms. 1843 N. Broadway.

STUDEBAKER—Coach; brand-new 1929 widow wants quick sale; bargain. 5860 Maffitt.

STUDEBAKER—1925 big 6 coach; $385; $135 down; also 1927 special 6 coach; $285; $95 down. Graupner, 3418 Locust.

STUDEBAKER — Standard coach, 1926; 4-wheel brakes and accessories; $550; $250 down. 3737 Delmar. JEfferson 6243.

PONTIAC COACH, 1928
New, very latest $1200 discount; terms. MONARCH, 3137 Locust.

PONTIAC COACH, 1928
Run very little; $495; $200 down.
MONARCH, 3137 Locust.

PONTIAC—1928, coaches, demonstrators; 4 in all; every one up in tip-top shape; a very liberal discount offered and a new-car guarantee.
BRAHM-MITCHELLETTE MOTOR CO.,
3537 S. KINGSHIGHWAY BL.
GOOD-WILL USED CARS.
OPEN SUNDAY AND EVENINGS.
RIVERSIDE 8536.

PONTIAC—Coach, 1928; 4 months old; looks like brand-new; new-car guarantee; trade and terms.
BRAHM-MITCHELLETTE MOTOR CO.,
3537 S. KINGSHIGHWAY BL.
GOOD-WILL USED CARS.
OPEN SUNDAY AND EVENINGS.
RIVERSIDE 8536.

Salvaged Parts
From 800 cars we are destroying, we have for sale repaired and guaranteed generators, starters, speedometers, radiators and batteries at less than half price. Also tires, axles, fenders, gears, glass, bodies, motors, etc., for any car, any year. Phone or call AUTO DEALERS SALVAGE CO., 6006 Easton Av. CAbany 6971. (c99)

VELIE—Coach, 1926; new paint, motor perfect; $245; terms. 4867 Easton. (c)

WHIPPET—1927 coach; new tires; looks new; $345; terms. 3843 Easton. (c)

WHIPPET—Coach, 1928; new; 4 months; sacrifice, $490. 2224 North Market.

WHIPPET—1927 coach; need money. Riverside 7587R. (c99)

WHIPPET—1928 coach; excellent condition; fully equipped; guaranteed; $395. Motor Mart, 4823 Easton. (c)

WILLYS-KNIGHT—1926 coach; guaranteed; 3334 S. Grand. Grebe Motor Co. (c99)

WILLYS-KNIGHT—1924 coach; reduced; perfect condition; $225; terms. Gilliam-Epstein, Used Car Dept., 5870 Easton. (c)

$50 REDUCTION.
Must sacrifice new Chevrolet; never been off the floor; easy finance; terms. Call PArkview 4360M. (c60)

50 Open and Closed Cars
All kinds; real bargains. 3521 Page.

Coupes For Sale

BUICK—1927 coupe, country club master 6; fully guaranteed. 1805 Russell.

BUICK—4-passenger coupe; Master 6; cost $2150. FOrest 0322J.

BUICK—Master 4-passenger coupe; excellent care; sacrifice. CAbany 6133. (1)

BUICK—Sport coupe, 1928 model; rumble seat. Schnure-Buick, 2218 Locust.

BUICK—1927 coupe, standard 6; 2-passenger. Open Sunday. 1805 Russell. (c)

BUICK—1928 54C sport coupe; rumble seat. Schnure-Buick, 2218 Locust.

BUICK—5-passenger coupe, model 58; bargain. Schnure-Buick, 2218 Locust.

BUICK—Coupe; 4-passenger; model 29-58; brand-new; $250 discount; most popular Buick model. 3147Locust. (c)

BUICK—Coupe; 1927; rumble seat; can't tell it's hardly been used; $300 down. MILTON, 3214 Locust.

BUICK—Coupe; 4-passenger; clean as a pin; big bargain. MOON MOTOR, 3135 Locust.

BUICK—1926, 4-passenger coupe, new paint, good rubber, perfect condition; terms, trade. Winters, 2315 S. Broadway.

BUICK—1924 Master 6 coupe; 4-passenger; 4-wheel brakes; new dirt cheap; $295; $95 down. Graupner, 3418 Locust.

BUICK—1923 2-passenger coupe; cannot tell from new. Hurry.

KUHS-BUICK, 2837 N. Grand. LIn 2900

BUICK—Master 4-passenger coupe, late; 4-wheel brakes; like new; repossessed; $195; terms. 3843 Easton.

BUICK—Late sport coupe; rumble seat; excellent shape; must sacrifice; $129 down; bargain. 3843 Easton.

BUICK—Master coupe, 1926; 4-passenger; fine shape; bargain. Schnure-Buick, 2218 Locust.

BUICK—Master 4-passenger coupe, 1927; $750. Buick Master coach, 1927, $650. Buick master sedan, 1926, $575. Buick touring, 1925, $225. New car guarantee. Terms, trade. 4437 Machester. (c)

'26 BUICK COUPE
2-pass. Standard Six. This very desirable business car is like new finish, with excellent tires and guaranteed mechanical condition. See today. $250 down. Also 4-pass. Coupe.
CHRYSLER USED CAR STORE
MIDWEST MOTORS, INC.
2928 Locust. JEfferson 4515.

CADILLAC—Coupe; good running order; $150. 3229 Vista. (c)

CADILLAC—Coupe, 2-passenger, 314 model; bargain. Lindell 0716. 4254 Lindell. (c46x)

CADILLAC—Coupe, 2-passenger, 314 model; bargain. Lindell 0716. 4254 Lindell. (c46x)

CADILLAC—Coupe; bargain; 4 new tires; newly duco'ed. Call MAin 1000. Station 493, or Hilland 1581. Call at Seven-Wal Garage for inspection. (c)

CADILLAC—Coupe, 4-passenger. This car is in the best of condition; new duco finish; owner wants quick sale; easily worth $600, take $350 today; don't miss it; open till 6 p. m. Milton, 3214 Locust.

CHANDLER — Coupe, 4-passenger; new paint job; reconditioned. 6000 Gravois.

CHEVROLET—Late 1924 coupe; must sell; cheap. 314 Lesperance.

CHEVROLET—Coupe; coach and sedans; cheap; trade; terms. 1903 Sidney.

CHEVROLET—1926 coupe; good condition; leaving city. 4949 Eichelberger.

CHEVROLET—Late 1925 coupe; perfect condition; $195; terms. 3844 Easton. (c)

CHEVROLET—Coupe, '28; private owner; $500. 5065 Northland.

CHEVROLET—Coupe; '26 model; real bargain; $225. 2134 Gravois.

CHEVROLET—Coupe; bargain; $85; 1925 touring, $85; terms. 3843 Easton. (c)

CHEVROLETS—Coupes 1924; five; new tires; cheap. 2726 Magnolia.

CHEVROLET—Coupe; late 1926; like new; $195; terms. 4557 Easton.

CHEVROLET—Coupe; '23; $65; good shape. Call 1949 Dodier st.

CHEVROLET—1926 coupe; $100 down; balance terms; others. 3933 Olive.

CHEVROLET—1927 coupe; very good bargain; terms. Klink, 2246 S. Grand. (c)

CHEVROLET—Coupe, 1927; $100 down; bargain. MILTON, 3214 Locust.

CHEVROLET—Coupe, 1926; real class; $225; many others; terms. 4593 Easton.

CHEVROLET—Coupe, late 1926; $225; private party. 2347 S. 11th.

CHEVROLET—Sedan-3 coupe, 1927-1926; like new; trade, terms. 2860 McNair.

CHEVROLET—'28 coupe; like brand-new; original; $485. $160 down; also 1927; $120 down. Graupner, 3816 W. Florissant.

CHEVROLET—Coupe, 1927; original finish, sound; cost $1270 list; drive this today; $495; $165 down. Graupner, 3418 Locust.

CHEVROLET—Latest 1928 coupe; good as new; $100 down. Williams, 4867 Easton. (c)

CHEVROLET—Coupe, 1926; very attractive; $225; G. M. A. C. terms. Sadler Faber Motor Co., 4833 Natural Bridge. (c)

CHEVROLET—Coupes '25-26-27; all ready built and refinished like new; from $200 up. 2244 S. Kingshighway.

CHEVROLET—Coupe; 1926 model; good condition; can be bought cheap. Apply Sunday morning 5872A Maffitt. av.

CHEVROLET—1927 coupe; A1; fine; $175 cash; $200 on time; bargain; open Monday evening. Morris, 2810 Olive.

CHEVROLET—Coupe, 1927; rebuilt and refinished; sold with an o. k. 2244 S. Kingshighway.

CHEVROLET—Coupes; 3 late '26 models; many extras; run good; $165 up; terms. 1843 N. Broadway.

CHEVROLET—Coupe, '27, $295; '28, $495; Ford, '27, $195. Yahlem, 1035 N. Grand.

CHEVROLET—1927 coupe, clean as a new car; perfect condition; terms, trade. Winters, 2315 S. Broadway.

CHEVROLET—2 1926 coupes; real bargains; terms. Open evenings and Sunday a. m. Chambers Motor, 1123 Pine. (c)

CHEVROLET—3 coupes; 1927; excellent condition; cheap; trade; terms. 2244 S. Jefferson. (c57x)

CHEVROLET—1928 coupe, has only been run a few miles; wonderful bargain; terms. 7440 Manchester. (c)

CHEVROLET—Coupe, latest 1927; perfect condition, paint and upholstering like new; $125 down; will trade. 2820 N. Grand. (c)

CHEVROLET—1928 coupe, used 1 month, fully equipped, repossessed; guaranteed; only $475. Gilliam Epstein Used Car Dept., 5870 Easton. (c)

CHEVROLET—Coupes; 12 to select from; 1925, $195; 1926, $275; 1927, $375; all in excellent condition; 5 good tires; good duco; sold with an O K that counts. Flint Chev. Co., 4710-20 Delmar.

CHEVROLET COUPE
1927; A1 condition; price $300; terms. FRANKLIN MOTOR CO., 3949 Lindell.

South Side Chevrolet
Chevrolet coupe, 1927; all in the pink of condition; $325 to $375; terms. 3645 S. Grand.

CHEVROLET—Coupe; early 1927; like new; runs perfect; $245; terms. 4568 Easton.

1927 CHEVROLET COUPE
A beauty; has original finish; many extras; really a fine car. "Sold with an O. K that counts."
GRAVOIS MOTOR CORP., 6820 Gravois.

South Side Chevrolet
Chevrolet 1925 and 1926 coupes; refinished and first-class condition; $195 to $250. 3645 S. Grand. (c)

CHEVROLET COUPE, 1926
This little job is in fine condition; fully equipped, 5 nearly new tires; finished fine; small down payment with terms.
BRAHM-MITCHELLETTE MOTOR CO.,
1049 S. BOYLE AT MANCHESTER.
3537 S. KINGSHIGHWAY BL.
GOOD-WILL USED CARS.
OPEN SUNDAY AND EVENINGS.
GRAND 8537. RIVERSIDE 8536.

CHRYSLER—Coupe; runs good; $250. 4183 Manchester.

CHRYSLER—1926 coupe, like new; cheap; trade; terms. 3506 S. Jefferson.

CHRYSLER—Coupe, 1927; coupe, 50, like new; trade, terms. 2860 McNair.

CHRYSLER—Coupe, 1928-72 rumble seat; cheap; terms. 3844 S. Broadway.

CHRYSLER—Coupe, 1926; 4-cylinder; bargain; $250; terms. 3116 Cass.

CHRYSLER—1926 coupe; balloons, 4-wheel brakes; like new; $295; terms. 4568 Easton.

'26 CHRYSLER COUPE
Refinished; new car appearance; 3 good tires; priced low; terms, trade.
TATE MOTOR CO., INC.,
3041-43 Locust bl. Open nights and Sundays. JEfferson 3715.

DODGE—1926 coupe; dirt cheap at $325. $110 down. Graupner, 3816 W. Florissant

DODGE—Coupe, in good condition; $125. Grebe Motor, 1645 S. Grand.

DODGE—10 coupes and sedans; like new; your price; trade; terms. 2306 S. Jefferson. (c57x)

DODGE—Coupe; motor just overhauled; has 2 new tires and has only been in private ownership; price $75. 4440 Marcheland. (c7)

DODGE—Coupe, late model; balloon tires, disc wheels, bumpers, motormeter, etc.; $90 down. 2820 N. Grand. (c)

DODGE—Business coupe; several late models to select from; bargains. Terms. Trades. Always open. TATE MOTOR CO., INC. 216 W. Lockwood av., Webster Groves, Mo

DODGE—1928 senior, 4-passenger coupe; practically new; can be purchased at a great savior. BANTLE FAULETTE MOTOR CO. 6701 Olive Street rd. PArkview 6700.

50 Open and Closed Cars
All kinds; real bargains. 3521 Page.

Coupes For Sale

DODGE—Coupe, 2-passenger, in excellent mechanical condition; good paint and tires; a real bargain at $275; terms.
ARCHER-MANN MOTOR CO.,
Marmon distributer.
LIndell 6400. 4057 Lindell. (c62)

DODGE COUPE, 1926, $395
Real buy; terms. 3321 Page.

'28 DODGE SENIOR
4-passenger coupe; like new; 5 good tires; guaranteed; priced low; terms; trade. new inside liner. $20.
3041-43 Locust bl. Open nights and Sundays. JEfferson 3715.

DURANT DEMONSTRATOR
Latest model coupe and sedan; 4-cylinder; big discount. Corner of Jefferson and Lafayette. Victor 2244. (c)

1925 DURANT COUPE
Four-passenger; big bargain; only $200; liberal terms; small down payment.
HUDSON-FRAMPTON,
Grand and Park Branch
1509 S. Grand

ESSEX—1927 coupe; dirt cheap at $295; $95 down. Graupner, 3816 W. Florissant.

ESSEX—Sport coupe, 1926; original paint; make an offer. 3667 Olive.

ESSEX—Coupe, late 1927; good shape; clean. Schnure-Buick, 2218 Locust.

ESSEX—Coupe; run 4500 miles; must sell today. 2337 Russell.

ESSEX—1927 coupe; beautiful car; new rubber; perfect; terms, trade. Winters. 2315 S. Broadway.

Essex Coupe, '28, Perfect, $495
Terms. 3521 Page.

ESSEX 2-PASS. COUPE
4-cylinder Essex, neat and trim, a good little car that you can depend on. $150; $60 down.
OUR CARS ARE PLAINLY PRICED.
WEBER IMPLEMENT & AUTOMOBILE COMPANY
3015 LOCUST ST. JEFFERSON 1111.

5 ESSEX COACHES, 1928
Sacrifice; terms. 3521 Page.

1928 ESSEX COUPE
4-pass., new; spare tire and bumpers; small down payment; easy terms.
HUDSON-FRAMPTON, 3309 Locust

ESSEX COUPE, 1927
This is unquestionably the best Essex buy in St. Louis; runs and looks like new; has rumble seat; small down payment and easy terms.
BRAHM-MITCHELLETTE MOTOR CO.,
1049 S. Boyle at Manchester.
Good Will Used Cars.
Open Sunday and evenings. GRand 8537.

FORD—Coupe, 1927; good condition, $722. Jennings rd.

FORD—Coupe, 1926; $225; 1925, $95; many others; $40 down, 4593 Easton.

FORDS—8; all in good shape; from $50 up; terms. BROOK, 4418 Olive.

FORDS—1925 coupe, balloons, new duco, $45. 4231 Natural Bridge. (c)

FORD—4-passenger coupe; 1924; runs perfect, $82. 6431 Ridge.

FORD—Coupe; late 1926; motor perfect; bargain, $125. 6431 Ridge.

FORD—1925 coupe; like new; $78; must sell. 2816 Taylor.

FORD—Coupe, '22 model; good condition; $80. 3545 Missouri.

FORD—Coupe; 1926; like new; $85 down; trade; terms. 3854 Easton. (c)

FORDS—5 coupes; 1925-26; $65 up; trade. 3844 S. Broadway.

FORD—Coupe; late; new tires; like new; $135. 4065 Lotus.

FORD—Sport coupe; brand-new, 1928; trade, terms. 2860 McNair.

FORDS—3 coupes, late 1926; like new, trade, terms. 2860 McNair.

FORD—Coupe; late 1925; fine condition; a bargain. 3504 Juniata.

FORD—Coupe, late '26; excellent condition; private party. 4250 Westminster.

FORD—Coupe, 1924; sell before noon Sunday. 2308A Saint Louis av.

FORD—Coupe, '24; runs good; new tires; $80. 6421 Etzel. (c)

FORD—1926, coupe; in good condition; cash or terms. 7419 Manchester. (c)

FORD—Coupe, 1924; must sell, $55. 319 E. Davis av.

FORD—Coupe, Forest 5632. (c)

FORD—Coupe, 1924; $70; 1923, $25; runs perfect. 2860 McNair.

FORD—Coupe, brand-new; immediate delivery. Colfax 3882W.

FORD—Coupe, 1924; balloons; runs good, $65; 1925, $125; terms. 4237 Easton. (c)

FORD—Coupe, 1924; needs work; runs good; $40. 2207 Lynch.

FORD—Coupes, 1926, 1925, 1924. 2207 Lynch.

FORD—Coupe; good condition; $55. 4336 Potomac.

FORD—Coupe; very cheap; trade; terms. 2825 S. Broadway.

FORD—Coupe; late 1926; balloons; bargain; $165; terms. 4557 Easton. (c)

FORD—Coupe 1926; new tires, lock wheel, many extras; $115. 3850 Easton.

FORD—Coupe, late 1926; used few times; 5 new tires; $235. 3856 Easton. (c)

FORD—Coupe; excellent condition; $70. 3949 Virginia av.

FORD—Coupe; 1927; perfect condition; bargain; $225; terms. 3116 Cass.

FORDS—Coupes; 1924-25-26; balloon tires; $95; terms, trade; 3843 Easton. (c)

FORD—Coupe, 1926; good condition; fully equipped; reasonable. Colfax 8885W (c62)

FORD—Coupe, late '26; new tires; $160; leaving. 2811 Marcus.

FORD—Coupe, 1929; new tires; perfect condition; $80 down. 2820 N. Grand. (c)

FORDS—Coupes; late models; excellent shape; $50 to $195; terms. 4568 Easton.

FORD—Coupes, 1924 and 1925 models; $70 up. Cars, Motors. 2810 Olive.

FORD—Coupe, 1926; extra fine condition. Mendenhall, 2315 Locust. (c7)

FORD—Coupe, 1926; Chevrolet coupe, 1927. 3029 S. Jefferson.

FORD—Coupe, de luxe body, 1924; $30. 1008 Dillon. Chestnut 0429.

FORD—Coupe, 1925; perfect condition; bargain. $95; terms. 3114 Cass.

FORD—Coupe, de luxe body, 1924; $30. 1008 Dillon. Chestnut 0429.

FORD—Coupe, 1925; perfect condition; bargain; $95; terms. 3114 Cass.

FORD—Coupe, 1927; wire wheels, whole car like new; easy terms; open Monday nights. Morris, 2810 Olive.

FORDS—Coupes; nicest assortment in the city; easy terms; open Monday evening. Morris, 2810 Olive.

FORD—Coupes, 1926; excellent condition; $210; 1924, $60; terms. Tevis, 3001 Locust. Open Sunday and evenings. (c65)

FORD—1926 coupe; balloons; paint and tires new; guaranteed perfect; $225; terms. 4106 Olive. (c)

FORD—Coupe; latest 1926; fully equipped. In perfect condition. Call O. Blase, between 9 and 12 a. m. Sunday at 4842 Kossuth av.

FORD—1927 coupe, original paint and tires; used very little; $295; 1926, good condition, $165; many others; guaranteed; terms, trade; open Sundays and evenings. JOHNSON AUTO CO., 3667 Olive st. (c)

FORD COUPE, 1926
$195; $75 down.
MONARCH, 3137 Locust.

FRANKLIN, 1833—4 rooms, gas, electric; new inside toilet. $20.

GARDNER—1925; 4-passenger coupe; 4-wheel hydraulic brakes; bargain; $235; trade or terms; other bargains. 4009 Easton. (c1)

1928 HUDSON COUPE
Repossessed; driven but 3400 miles; will sell for balance due finance company; car just like new; big saving.
NATIONAL INVESTMENT CORP.,
3319 Locust.

HUP—4-passenger coupe; late 1924; $195; terms. 4557 Easton. (c)

HUP—1923 4-passenger coupe; a dandy; $135; $45 down. Graupner, 3418 Locust.

HUP—Coupe, late 1924; good condition. Call FOrest 3233M. (c)

HUP—2-passenger coupe, early 1925; like new throughout; bargain; $245; terms. 4557 Easton.

JEWETT—Four coupes and coaches; your price; trade; terms. 2306 S. Jefferson.

JEWETT COUPE, 1925, $295
Real buy; terms. 3521 Page.

JEWETT COUPE
4-passenger, fine condition throughout; price $175.
FRANKLIN MOTOR CO.,
Open Sundays and evenings.

LINCOLN 8—2-passenger coupe; Judkin's body; foreclosed on mortgage; terms, trade. Yahlem, 1035 N. Grand.

LINCOLN JUDKINS COUPE
Cost $5300; positively cannot be told from brand new.
THE BRODHEAD CO., 3318 Washington. Open Sunday. JEfferson 7491.

LINCOLN COUPE
4-passenger, thistle green lacquer finish and mohair upholstery; could hardly be distinguished from brand-new; will sell at the extremely low price of $1875.
THE BRODHEAD CO., 3318 Washington. Open Sunday. JEfferson 7491.

MARMON—Coupe, late 1927 model; perfect condition; bargain; terms. Wells Motor Co., 2820 N. Spring. (c)

MARMON—Coupe; late 1927 model; perfect condition; bargain; terms. Wells Motor Co., 3008 N. Grand.

MAXWELL—Coupe; late model; repossessed; $25. 4568 Easton.

MOON—Coupe; with rumble seat; a buy. MOON MOTOR, 3135 Locust.

NASH—1926 Victoria, 4-passenger coupe, perfect shape; cheap; trade; terms. 2506 S. Jefferson.

NASH—Advanced 6; Victora 4-passenger coupe, $595. A real buy for some one. Hubert 2601 Locust.

NASH—4-passenger coupe; 90 per cent condition; at a price. HUBER, 2601 Locust.

NASH—Advance 6; 4-door coupe; good condition; every way; good tires. Call Monday any time. 4852 Greer av.

1927 NASH SPECIAL 6 COUPE
In AI condition; best buy in town; $675.

OLIVE MOTOR CO. 3108 LOCUST

NASH COUPE, 1926
$450; $125 down; today.
MONARCH, 3137 Locust.

1926 NASH COUPE
This beautiful special six coupe has been driven very little; absolutely cannot be told from new. In perfect shape throughout. See this rare bargain today.
OUR CARS ARE PLAINLY PRICED.
WEBER IMPLEMENT & AUTOMOBILE COMPANY
19TH AND LOCUST ST. CENTRAL 8420
3015 LOCUST ST. JEFFERSON 1111.

OAKLAND—Coupe, 4-passenger, 1924; excellent condition; private use; cheap for cash. PArkview 2607R. 5634 Cates.

1928 Oakland Coupe
6 months old; car looks like new; our price only $850; biggest bargain in town; liberal terms.
HUDSON-FRAMPTON, 3309 Locust

OLDSMOBILE—1927 coupe; like new; cheap; trade, terms. 3844 S. Broadway.

OLDS 6—Coupe; late '26; looks, runs like new; real bargain; trade; terms. 1843 N. Broadway.

OLDSMOBILE — 1926 coupe; best of condition; reasonably priced; $375.
BANTLE PAULETTE MOTOR CO.,
6701 Olive Street rd. PArkview 6700. (c62)

OLDSMOBILE SPORT COUPE
3 months old; sacrifice. 3521 Page.

OVERLAND—Coupe, 1926; in good condition; all new tires; buy from owner. 233 Bayless.

OVERLAND—1924 model Baby Overland coupe; good condition; new tires; $40. 1008 Dillon. Chestnut 0429.

PERLESS—Coupe, 8-cylinder, 1924; new balloon tires; good condition; $245. 1307 Lafayette. (c)

Save $75 Brand-New 1929 Plymouth Coupes Coaches Sedans Save $75 — UNIVERSAL 3229 LOCUST — Always Open. Exceptional Terms.

PONTIAC—Coupe; A1 condition; real bargain price. Neece, 4747 Northland.

PONTIAC—Coupe, 1927 model; $395; G. M. A. C. terms. Sadla-Faber Motor Co., 4933 Natural Bridge. (c)

PONTIAC—1926 coupe; splendid condition, terms; open Sunday. 1805 Russell.

Pontiac Coupe, 1928, $595
Real buy, terms. 3521 Page.

1928 PONTIAC COUPE
A fine car, like new; latest model; has lots of extras; only $695; terms.
HUDSON-FRAMPTON, 3309 LOCUST.

1928 PONTIAC COUPE
Couple of weeks old; new car guarantee.

OLIVE MOTOR CO. 3108 LOCUST

REO—Coupe, 1925; good as new; see it today; $295. 4593 Easton.

RICKENBACKER 6—Coupe, 4-passenger; good condition; $500; no dealers. 7643 Manchester. (c99)

STAR "6"—1926; rumble seat, excellent shape; $375. Wiebrock, 2028 McLaren.

STAR—Coupster, 1925 model; runs good; $115. 5244 Natural Bridge. (c62)

Star Sport Coupe, 1927, $395
Real buy; terms. 3521 Page.

1927 STAR 4 COUPE, $100
Down; like new; also 1927 Star 6 coupe.

OLIVE MOTOR CO. 3108 LOCUST

STEARNS-KNIGHT COUPE
Run 3000 miles; beautiful finish and interior; see it and drive it to appreciate its value; price and terms make attractive buy.
WEST SIDE BUICK AUTO CO.,
Kingshighway and McPherson. DEL. 0305.
Open evenings and Sundays.

STUDEBAKER—4-passenger coupe; dandy; $75; $25 down. Graupner, 3418 Locust.

STUTZ 8 COUPE
4-passenger, 1927; 6 wire wheels, many extras, new car guarantee; here is a bargain for some one; will trade your old car
BENJAMIN MOTOR CO.,
STUTZ DISTRIBUTORS.
3021 L

AUTOMOBILES
Sedans For Sale

1928 CHEVROLET SEDAN, $180
own; practically new car.
OLIVE MOTOR CO. 3108 LOCUST

1927 Chevrolet Landau, $150
own; imperial style; has special de lu
minent; low mileage; a real bargain.
ARANTY MOTOR CORP., 2836 Lacle

CHEVROLET SEDAN, 1927
$350; $100 down; 4-door; very good.
MONARCH, 3137 Locust.

CHEVROLETS—2-DOORS
4-doors and coupes; new big discount.
MONARCH, 3137 Locust.

1927 CHEVROLET SEDAN
Beautiful condition; every respect
sale; always open.
ASKER MOTOR, 5626 Gravois. Riv. 5040

1928 CHEVROLET SEDAN
Driven very little; cannot tell from
ew; rare bargain; no dealers. 2826
dney st.

CHEVROLETS
Coupes, sedans, coaches and tourings
city car guaranteed; prices cut very low
ing your old car along; it may be worth
down payment.
BRAHM-MITCHELLETTE MOTOR CO.
1049 S. Boyle at Manchester.
Good Will Used Cars.
en Sunday and evenings. GRand 8337.

CHEVROLET LAND. SED.
1926; newly finished and rebuilt me
anically. Excellent tires. Very deal
le. See today.
CHRYSLER USED CAR STORE
MIDWEST MOTORS, INC.
28 Locust. JEfferson 491

RYSLER 58—Sedan, 1926; balloons
ydraulics, $275; terms. 3854 Easton.
RYSLER 70—5 sedans; 1926; like
ew; cheap. 3844 S. Broadway.
RYSLER 63—Sedan, 1928 model; ba
ain, Schnure-Buick. 2218 Locust.
RYSLER—Landau sedan, 1928, 62; sl
most new; trade; terms. 2809 McNair
RYSLER 80—Sedan; elegant shape
argain. Schnure-Buick, 2218 Locust.
RYSLER Sedan, 1927; 60; like new;
rade, terms. 2860 McNair.
RYSLER 4—Sedan 1927 model; extra
ne; $385; some bargain; any one
MILTON, 3214 Locust.
RYSLER—Sedan; must sell; new Duco
w rubber; runs good; looks good. Eve
w. 3834.
RYSLER—62, 1928 2-door sedan; like
w. Phone GRand 3470W. 3217 Lo
low.
RYSLER—1926 model 58; 4-wh
akes; perfect condition. Riverside
4412 Neosho st. 4858W.
RYSLER—Sedan, 70, late 1927; runs
d looks like new, $545. Royal Motor
es, 3118 Locust.
RYSLER—1926 58 4-door sedan; re
andy; 4-wheel brakes; dirt cheap at
55; $125 down. Graupner, 3418 Locust.

1926 Chrysler "70" Sedan
Overhauled, new duco, tires; excelle
ne; very low price; always open.
SKER MOTOR, 5626 Gravois. Riv. 504

CHRYSLER 72 SEDAN
1928 Town Sedan; 6 tires mounted ne
der wells. Clean as brand new. Low
eage. Guaranteed by the Chrysler di
utor. Areal good investment. Terms.
CHRYSLER USED CAR STORE
MIDWEST MOTORS, INC.
28 Locust. JEfferson 4910

DE SOTO SEDAN—NEW
Very latest 4-door; discount.
MONARCH, 3137 Locust.

ANA—1927 tudor sedan; exceptional
an used car.
BANTLE-FAULETTE MOTOR CO.,
1 Olive Street rd. PArkview 6700.
(c62)

GE—Sedan 1926 de luxe; new duco
ain. $345. 4593 Easton.
GE—1926 sedan; some bargain; $350
20 down. Graupner, 3816 W. Florissant
GE—Sedan, 1927; Dodge touring
24. 3400 N. Florissant.
GE—Good condition; original finish
00. Steiner Fahrenkrog, 4000 Page.(c)
GE—Sedan; good all round condition
5; terms; trade. Yahlem, 1035 N. Grand.
GE—Sedan; in good running order
50. Diamond T Motor Car Co., 2135
gan. Open Sunday 9-12.
GE—Sedan, 1928; can't be told from
and new; will sell at a big saving;
e, terms. 1843 N. Broadway.
GE—1928 sedan, fastest 4 in Ameri
like new; $595. Royal Motor Sales,
Locust.
GE—Sedan; good shape; 4-door; wan
ck sale; $75. Lindell 5013. 2813
GE—1927 sedan; good buy at ca
ms; easy terms; trade.
S-BUICK, 2837 N. Grand. LIn. 2909
GE—Sedan, late 1925; A-1 condition
new tires; original paint; private party.
green 5761. (c)
GE—1928, 4-cylinder sedan; 4-wh
kes; original paint; good; only driv
t 6500 miles.
BANTLE-PAULETTE MOTOR CO.,
Olive Street rd. Parkview 6700.
(c62)

DODGE SEDAN, 1926, $395
acrifice; terms. 3521 Page.

DODGE SEDAN—NEW
victory Six; will discount $145; terms.
MONARCH, 3137 Locust.

DODGE SENIOR 6 SEDAN
928; $895; $300 down; all extras;
a like new.
MONARCH, 3137 Locust.

DODGE STANDARD SIX
demonstrator; driven short time; new
guarantee; substantial reduction;
s; trade.
TATE MOTOR CO., INC.
43 Locust bl. Open nights and Sun
Jefferson 3715.

'28 VICTORY SEDAN
demonstrator; used short time; new car
antee; substantial reduction; terms.
TATE MOTOR CO., INC.
43 Locust bl. Open nights and Sun
Jefferson 3715.

'28 DODGE SEDAN
st four; 4-wheel brakes. This car
and runs like a new car; priced
terms; trade.
TATE MOTOR CO., INC.
43 Locust bl. Open nights and Sun
Jefferson 3715.

1927 DODGE SEDAN
Excellent condition; big bargain;
all down payment; easy terms.
HUDSON-FRAMPTON.
1509 S. Grand

ESSEX—4-cylinder sedan; new balloon
cheap. 4231 Natural Bridge. (c)
ESSEX—1927 sedan; only $485. 136
Perry rd. (c)
ESSEX—4-door sedan, 1928; like new
Schnure-Buick, 2218 Locust.
ESSEX—1927 sedan; at a bargain. Chase
ge. 2221 York. DElmar 6482.
ESSEX—Sedan, 1928; same as new; pur
condition. $650. Call Victor
(c57)
ESSEX—Sedan; 1929; 2 months old;
n 3000 miles; leaving town; must
an arrange terms; small down pay
Jefferson 8427. (c)

ESSEX SEDANS, 1928
fice; terms. 3521 Page.
1927 ESSEX SEDAN, $100.
can't be told from a new one.
LIVE MOTOR CO. 3108 LOCUST

SEX SEDAN, 1929, $795
buy; terms. 3521 Page.
Sedan, 1927; motor in excellent
ition; tires almost new; good paint;
a real good buy at a low price.
ARCHER-MANN MOTOR CO.,
Marmon Distributers.
6400. 4057 Lindell. (c62)
Sedan, wonderful automobile; lik
in 2831 Park. GRand 2968W.
Tudor, beautiful late model; per
condition; $125. 4060 Louisa.
Tudor sedan; 1926; perfect condi
$185; terms. 3114 Cass.
Late 1926 tudor; like new. 1343
d. 7000 Page.
Sedans, 5; 1926-1925-1924; ter
$175 $395. 3856 Easton.
Tudor, 1925; newly painted; mo
verhauled; $150. 1127 Walton.
Sedans, 1924; good condition;
3856 Easton.
Sedan, 1926; perfect; new tires;
terms. 3856 Easton.
Late 1924 Tudor sedan; good
extras; $90. 2715 N. 21st. (c)
1927 Tudor; wire wheels; $245;
balloons; $135. 3843 Easton. (c)
Tudor; 1924; runs good; $95
Natural Bridge.
1926 4-door sedan; nice early bar
terms. Morris, 2810 Olive.
Tudor; 1926; runs like new; ea
ish; $80 down. 2820 N. Grand.
1928 2-door; new; cheap; trade
3844 S. Broadway.

AUTOMOBILES
Sedans For Sale

2-door sedan; nice clean job; $85
Morris, 2810 Olive.
Tudor; model A; undelivered pre-
Box B-366, Post-Dis.
Sedan; 1926; Fordor; good motor;
terms. Morris, 2810 Olive st.
Sedan, Fordor; remarkable condi-
$45; terms. 3103 N. Grand. (c)
1924 sedan, Tudor; $100; open
nights. Morris, 2810 Olive.
1923-25 tudors; good condition.
Meter, 3334 S. Grand.
Tudor sedan, $95, $40 down;
$60. 4711 Natural Bridge. (c)
new model and tudor. Call aft-
Sedan, 5591 Vernon. (c)
Tudor; 1927; A1 condition, Clay
Auto Co., 5841 Delmar. (c)
1927 Tudor, $325. Kuhs-Wright
Co. 8345 N. Broadway. (c)
Model A Tudor; Arabian sand col-
$60. 2244.
1926 tudor sedan; discount; terms.
Washington. CAbany 5473. (c)
Sedan; late; new paint and rub-
lawain. 2741 Gravois.
Sedan; good condition, $100 cash.
Moffitt.
2-door sedan; solid; dirt cheap;
$15 down. Graupner, 3418 Locust.
7 sedans; 1926, 1925; perfect
trade; terms. 2860 McNair.
Tudor; 1926; excellent shape;
terms. 4568 Easton.
Tudor, lots of extras; real bar-
1402A N. Taylor.
Sedan, 1924; looks like new; per-
bargain; terms. 4237 Easton.
1928 tudor; balloons, real buy.
2315 Locust. (c2)
Sedan, 1925 tudor; 1924 4-door,
Lynch.
Sedan; 1925 motor, $300; extras,
Prospect 9262. 3191 S. Grand.
Sedan; cheap; good condition;
sell Bob. 4444 Arca.
Tudor sedans '25-'26, from $125
terms. 2244 S. Kingshighway.
Late 1925 sedan; balloon tires;
terms. 2847 Wisconsin.
Tudor; offer considered. L. Stark,
Garrett.
Sedan; 4-door; balloon tires; per-
motor. 4025. 2704 McNair.
Sedan; late 1926; original finish;
tires $225. 2704 McNair. (c)
1928 tudor; original factory fin-
like new; a real bargain. $553.
down. 4823 Easton.
1928 Tudor Model A; slightly
; reasonable. Kuhs-Wright Mo-
8345 N. Broadway. (c)
Fordor, 1925; overhauled motor;
ires, $125; terms. Tevis, 3001 Locust.
Sunday and evenings. (c65)
Tudor; model A; 4000 miles; 3
coats old; guaranteed; big discount.
N. Grand. (c)
4 Tudors; all in A1 shape; $125
to Open evenings and Sunday a. m.
Motor, 1123 Pine. (c)
Tudor late '26; good condition,
cash; no dealers. CHestnut 4147
Riverside 3458J.
Model A Tudor; used very little;
like new; will sell at a savings. Guar-
terms. Love Johnson, 5244 Nat-
Bridge. (c62)
Sedans, positively nicest assort-
in the city. Open Monday evening.
terms. Morris, 2810 Olive st.
New model A sedan; just deliv-
see today; terms.
BUICK, 2837 N. Grand. LIn. 2909
Model A Tudor sedan; like new;
only 1000 miles; sacrifice; will trade
car; terms. 4166 Olive. (c)
5-sedans; late; excellent condition;
cheap; trade; terms. 2506 S. Jefferson.
New tudor sedan, run 1500 miles;
Sunday morning only. J. Reed, 720 East-
Tudor sedan, late 1925; like new;
$625; also Fordor, $125; $50 down; real
terms. 281 Easton.
Tudor sedan; machinery practical
new; 15,000 miles rubber; new bat-
bargain; investigate. 1728 Oregon.
Late 1926 sedan; like new; $170;
down; extras; worth $235. 2818
(c)
Tudor, '26, $75; '27, $175; many
cars; terms, trade. Yahlem, 1035 N.
Grand.
1927 Tudor sedan; with an OK
our cost; $335; terms. Gillham-Er-
Used Car Dept., 5870 Easton. (c)
Model A Tudor; Arabian sand col-
positively cannot be distinguished from
new. The Brodhead Co., 3318 Wash-
Jefferson 7491.
Sedan; 1925 motor; hydraulic
shocks, oil and water pump, gas and
gauges, disc wheels, outside brakes;
like new; terms; trade. 3191 S. Grand.
Sedan, $100; Willys-Knight 3-
door, $250; Dodge specil '26, $500;
1926 brougham, $500; Dodge '28
sedan, 1926; Dodge '27 leather, $500;
other 28 coach, $300; and others.
Terms. Trades. Always open.
TATE MOTOR CO., INC.,
216 W. Lockwood av., Webster Groves, Mo

FORD TUDOR, 1928
Immediate delivery; $200 down.
MONARCH, 3137 Locust.

FORD SEDANS
Late models; all reconditioned and guar-
ed 30 days; best buys in town; only
down on trade.
THE BROADHEA DCO.,
3218 Washington. Open Sunday.
JEfferson 7491.

FRANKLIN SEDAN
Series 10-B; newly duced; five good
; exceptionally fine mechanical condi-
; quick sale wanted and priced accord-
; terms and trade guaranteed.
FRANKLIN MOTOR CAR COMPANY,
3949 Lindell bl.
Sunday and evenings. LIndell 6785.

FRANKLIN SEDAN
Series eleven; has all the appearance
unequaled performance of a new
odel; in perfect mechanical condition
roughout; wonderful new duco finish;
ou want a real quality car at a sub-
tial saving here is your opportunity;
guaranteed.
FRANKLIN MOTOR CAR COMPANY,
3949 Lindell bl.
Sunday and evenings. LIndell 6785.

FRANKLIN AIRMAN SEDAN
This beautiful and desirable car has
been driven but little by a careful owner
is virtually new; new in appearance
performance; is fully equipped and is
ished with every luxury; a substantial
ing on a quality car and backed by
ll guarantee.
FRANKLIN MOTOR CAR COMPANY,
3949 Lindell bl.
Sunday and evenings. LIndell 6785.

GARDNER—Excellent condition, $245.
Steiner Fahrenkrog, 4000 Page. (c)
GARDNER—1925 sedan; dandy; dirt cheap;
$135 down. Graupner, 3418 Locust.
GARDNER—Sedan, A1 condition, $1000;
take clear lot. Forest 3021.

AUTOMOBILES
Sedans For Sale

JEWETT—Sedan; $100.
1220 Park.
JEWETT—Sedan, 1924, $100. Call 3950
Thobman. (c)
LINCOLN—Model 1925; 7-passenger; new
paint and motor; at bargain price. See it
at 4331 Lindell. JEfferson 5850.

LINCOLN SEDAN, 1924
5-passenger, like new; bargain.
PIERCE-ARROW DISTRIBUTER.
DElmar 0188. Used Car Annex.
439 N. Euclid av. Open Sunday. (c)

LINCOLN SEDAN
7-passenger; cost $6500; a sacrifice at
$2750.
THE BRODHEAD CO., 3318 Washington.
Open Sunday. JEfferson 7491.

MARMON SEDAN—8 IN LINE
Owner pressed for cash; cost $2280
August, 1927; must be sold; $795.
OLIVE MOTOR CO. 3108 LOCUST

MONN—Sedan; balloons; 4-wheel brakes;
$165. 4231 Natural Bridge. (c)
MOON—Sedan; good motor, private; must
sell; $50. 4867 Easton. (c7)
MOON—Sedan; good condition; will sell
cheap; private. 1960 Cherokee.
MOON—1923 4-door sedan; dirt cheap;
$145; $50 down. Graupner, 3418 Locust.
MOON—4-door sedan; late '25; balloon
tires; runs perfect, $215; bargain, terms.
1843 N. Broadway.
MOON—1925; excellent condition; a real
car for family; small down payment.
Brock, Chrysler dealer, 4418 Olive. (c)

ATTENTION, MOON OWNER
Will allow you $300 and up on your
present car; must sell this new Moon 8-80
sedan immediately. Our Mr. Benjamin
used this just a few hundred miles; new
car guarantee.
BENJAMIN MOTOR CO.,
STUTZ DISTRIBUTORS.
3021 LOCUST. JEFFERSON 0234. (c7)

MARMON 8 SEDAN
1927; new car appearance; clean in-
terior. Best of tires. A real buy. Priced
at on a fraction of original cost. Terms.
See today.
CHRYSLER USED CAR STORE
MIDWEST MOTORS, INC.
2928 Locust. JEfferson 4910.

NASH—Special 6 sedan, 1929. 3503A
Louisiana. LAclede 7852. (c)
NASH—1926 special 6 4-door sedan; an
extra big value; a beauty; dirt cheap;
$535; $180 down. Graupner, 3418 Locust
NASH—400 series landau; driven 2500
miles; private party. Box B-273, Post-
Dispatch.

South Side Buick
Nash special six sedan; 1927; good.
Grand and Winnebago. LAc. 7600-7604.

NASH ADVANCE 6 SEDAN
1927; 5-passenger, like new; bargain.
PIERCE-ARROW DISTRIBUTER.
DElmar 0188. Used Car Annex.
439 N. Euclid av. Open Sunday. (c)

NASH SPECIAL 6, 1925
Two-door sedan; excellent condition and
a remarkable buy; worth $450 anywhere;
our price, $295; terms or trade.
WEST SIDE NASH CO., 5143 Delmar bl.

NASH SEDAN
400 series; 4-door special 6 sedan; car
only 6 weeks old; carefully driven 1800
miles; regular price $1432; our price
$1195; best terms or trade.
WEST SIDE NASH CO., 5143 Delmar bl.

NASH SEDAN
Late model; new duco finish; fully
equipped; new-car guarantee; a wonderful
car for the family. Special today only
$745; best value in the city; terms or
trade.
WEST SIDE NASH CO., 5143 Delmar bl.

NASH SEDAN
Excellent condition; lots of extras; good
tires and new duco finish; special today,
$295; worth $500; best terms or trade.
WEST SIDE NASH CO., 5143 Delmar bl.
OAKLAND—1924 sedan; 4-wheel brakes;
$75 down. Graupner, 3816 W. Florissant.
OAKLAND, Sedan, 1922; good buy; little
money. Huber, 2601 Locust.
OAKLAND—1926 sedan; must sell; take
best offer. 2246 S. Grand.
OAKLAND—Tudor sedan, 1928; big re-
duction. Bennett Motor Co., 104 W.
Lockwood av., Webster Groves. (c)
OAKLAND—1928 all American sedan, dem-
onstrator; very cheap; trade, terms.
2509 S. Jefferson. (c)

1926 OAKLAND SEDAN
Looks and runs like new; terms.
BUICK DEALERS LOT,
3544 Lindell. JEfferson 9596.

OAKLAND SEDAN
1927 5-passenger landau; low mileage;
wonderful condition; a steal for someone.
See today; terms.
THE BRODHEAD CO.,
3318 Washington. Open Sunday.
JEfferson 7491.

OLDS 6—Sedan, '26; giving it away for
the balance on mortgage, $375. Yahlem,
1035 N. Grand. (c)
OLDSMOBILE—1928 sedan, demonstrator;
perfect condition; 5000 miles; $750. JEf-
ferson 8900. (c)
OLDS—Sedan; only $98; Chevrolet sedan,
$150; Jewett, $98; many others; terms;
trade. Yahlem, 1035 N. Grand.

'28 OLDSMOBILE SEDAN
Original finish, like new; driven only a
few thousand miles; priced low; terms;
trade.
TATE MOTOR CO., INC.,
3041-43 Locust bl. Open nights and Sun-
days. JEfferson 3715.

1926 Oakland De Luxe Sedan
Overhauled, new duco, tires; perfect
condition; always open.
LASKER MOTOR, 5626 Gravois. Riv. 5040

Save $100	Brand-New Oldsmobile Coupes or Coaches. Save $100	UNIVERSAL 3229 LOCUST Always Open. Exceptional Terms.
Another Opportune Purchase		

PACKARD—Single 6 sedan; $300 cash.
3950 Bates.

Packard Club Sedan, 1925
5-passenger; like new; bargain.
PIERCE-ARROW DISTRIBUTER.
DElmar 0188. Used Car Annex.
439 N. Euclid av. Open Sunday. (c)
PAIGE—Sedan; sell or trade live stock;
or Fordson part; $1500. John A. Gray,
St. James, Mo.
PONTIAC—1927 landau sedan; a dandy;
$550; $175 down. Graupner, 3418 Locust
PONTIAC—Landau; 1927; like new;
cheap; terms. 3844 S. Broadway.
PONTIAC—Tudor sedan, demonstrator;
$884; today $734; save $150; one left.
Milton, 3214 Locust.
PONTIAC — Fordor, 1927; wonderful
shape; guaranteed. Clay Goodloe Auto
Co., Oakland Pontiac Dealers, 3841 Delmar
PONTIAC 6—Landau sedan, $395; Dodge
sedan, $350; Chevrolet, $150; Buick,
$250; many others; terms; trade. Yahlem,
1035 N. Grand. (c)
PONTIAC—Landau, 1927; shows very lit-
tle use; is in excellent condition; special
at $550. Allen James Motor Co., 3024
Locust.
PONTIAC—Sedan; brand-new; run 148
miles; cost $963; take $765; save $200;
Sunday till 6. JEfferson 1903.
MILTON, 3214 Locust.
PANTIAC—Tudor sedan, demonstrator;
new-car guarantee; $695; G. M. A. C.
terms. Sadio-Faber Motor Co., 4933 Nat-
ural Bridge. (c)

PONTIAC SEDAN, NEW
15 per cent off of list; terms. 3521 Page

A REAL BUY
1927 Pontiac landau sedan; fully equip-
ped; original finish; a bargain at $495.
CLEGG & SHEEHAN, 6405 Manchester.

Reo Flying Cloud Sedan
Very latest model; 5 passenger, fully
equipped with bumpers, shock absorbers
and spare tires; has been driven very
little by one of the officers of the com-
pany; can be bought at a substantial re-
duction. Call Mr. Williams, JEfferson
9625; open Sunday.
REO DISTRIBUTING CO., 2921 Locust.

PONTIAC SEDAN, 1928
New; all extras; $100 discount; terms;
$250 down.
MONARCH, 3137 Locust.

Save $100. 4 Brand-new 1928 Pontiac Coupes. Coaches. Sedans. Save $100	UNIVERSAL 3229 LOCUST Always Open. Exceptional Terms.
Another Opportune Purchase	

REO—1929 fly cloud sedan, slightly used;
at a saving. Steiner-Fahrenkrog, 4000
Page. (c)
RICKENBACKER—Sedan, 1925. $195.
1008 Dillon. CHestnut 0429.
STAR 6—4-door; 1927; cheap; trade,
terms. 3844 S. Broadway.
STAR 4—Sedan; good running condition.
$40. 5233 Gilmore.
STAR 4—Sedan, '25; balance on mortgage
$120; Essex sedan, $150; Ford, $75;
Dodge, $95. Many others. Yahlem, 1035
N. Grand.

AUTOMOBILES
Sedans For Sale

STEARNS KNIGHT SEDAN
Model 75; reconditioned throughout;
late model; here is a buy, $550; terms.
FRANKLIN MOTOR CO., 3949 Lindell.
Open Sunday and evenings. LIndell 6785.
STUDEBAKER—7-seat, Big 6, $210. 6408
Chatham (2 blocks north 6400 Page). (c)
STUDEBAKER—Special 6 sedan; must be
sold today. 3933 Olive.
STUDEBAKER—Commander sedan, 1928;
like new; bargain; $900. Schnure-Buick,
2218 Locust.
STUDEBAKER—1924 light 6 sedan; also
'24 coach, balloons; your pick at $195;
$65 down. GRaupner, 3816 W. Florissant.
STUDEBAKER—1925 sedan; $300. 1926
Studebaker roadster, $350; trade. Wil-
liams, 114 Bowen st.
STUDEBAKER—Sedan, standard 6; late
1927; 4-wheel brakes, custom-built; body
like new. $595. Royal Motor Sales, 3118
Locust.
STUDEBAKER — 1926; 5-passenger se-
dan, famous Commander motor; low mile-
age; all in exceptional condition; terms or
trade. JEfferson 3333, or CAm. 1109W.
(c65)
STUDEBAKER—1925 Standard 6 sedan;
real dandy; $395; $135 down; 1924 light
6 and special 6; $225 and $195; $75 and
$65 down; also 1923 special 4-door; at
a real sacrifice; $145; $50 down; good
solid automobiles. Graupner, 3418 Locust.

ATTENTION!
Service Car Drivers
The following 7-passenger sedans
at real prices:
1928 Studebaker Straight 8, 7-Passenger Sedan ... $1785
1927 President 7-Passenger Sedan ... 1285
1924 Marmon 7-Passenger Sedan ... 385
1926 Big 6 Studebaker 7-Passenger Phaeton with Winter Enclosure ... 485
Model 61 Cadillac 7-Passenger Phaeton, All new Curtains ... 485
Trade and Long Terms
Lurie Motor Car Company
USED CAR STORE
JEfferson 8854
Open Sunday and Evenings

STUTZ 8 SEDAN, 1927
Cost over $3000; will sacrifice for
$1250; $400 down; like new.
MONARCH, 3137 Locust.

STUTZ 8 SEDAN
5-passenger, 1927 model; new car guar-
antee; has been very well taken care of;
here is a real bargain. See this now and
drive the world's safest car.
BENJAMIN MOTOR CO.,
STUTZ DISTRIBUTORS.
3021 LOCUST. JEFFERSON 0234. (c7)
VICTORY 6—1928, Dodge; in excellent
condition; like new; run only 7000 miles;
a real bargain. 2716 Lafayette. (c)
WHIPPET 6—1927 4-door sedan; worth
$600; dirt cheap, $435; $160 down; like
brand new. Graupner, 3816 W. Florissant.
WILLYS 6—1926 4-door sedan; dandy; a
pretty car; worth $650; big bargain at
$495; $140 down. Graupner, 3418 Locust.
WILLYS—1925 club sedan; tip-top in
every way; fine balloons; dirt cheap;
$365; $125 down. Graupner, 3418 Locust.
WILLYS-KNIGHT—Great 6 sport sedan;
1928; fully equipped; can't tell from new;
trade, terms. 2860 McNair.
WILLYS-KNIGHT—Sedan; 1½ years old;
excellent condition. Call W. J. Kroehle,
5587 Page. (c2)
WILLYS-KNIGHT—Sedan, 1927, 5-passen-
ger; looks and runs like new; this car is
in beautiful condition; priced low; terms.
ARCHER-MANN MOTOR CO.,
Marmon Distributers.
Lindell 6400. 4057 Lindell. (c62)

WILLYS-KNIGHT SEDAN
Excellent condition; we will sacrifice
this car in order to make room; worth
$575; our price today, $295; terms or
trade.
WEST SIDE NASH CO., 5143 Delmar bl.

1927 Willys-Knight Foursome
Driven very little; cannot tell from new;
perfect condition; guaranteed; rare oppor-
tunity; low price; always open.
LASKER MOTOR, 5626 Gravois. Riv. 5040

50 Open and Closed Cars
All kinds; real bargains. 3521 Page.

TUCKER MOTOR
'27 Chevrolet roadster.
'27 Chevrolet sedan.
'28 Pontiac coach.
'27 Chrysler sedan.
'26 Dodge sedan.
'28 Pontiac coupe.
3657 Gravois. LAclede 7000.

To The Buying Public
You people who are contemplating
buying a cheap new car heed our advice.
We have some of the most remarkable
bargains ever offered in eight-cylinder
Humpmobile sedans. Cars that are just like
new, overhauled, reconditioned and guar-
anteed by us. Their original cost was
2500; we are selling them for the ridicu-
lous price of $795. They will outwear
two light cheap new cars. Phone us for
demonstration.
LOW CARS ARE PLAINLY PRICED.
WEBER IMPLEMENT & AUTOMOBILE COMPANY
10TH AND LOCUST ST. CENTRAL 8420
3015 LOCUST ST. JEFFERSON 1111.

SCHNURE-BUICK
"The Home of Good Buicks"
1928 Buick Standard 4-door Sedan; bargain.
1928 Buick Sport Coupe; rumble seat.
1928 Buick 2-Pass. Coupe; like new.
1926 Buick Master 6 Roadster; rumble seat.
1927 Buick Standard 4-Pass. Coupe; bargain.
1927 Buick Master 4-Door Sedan; new tires.
1927 Buick Standard Coach; bargain.
The above cars are in A1 condition. Prices reduced; terms convenient.
2218 Locust Blvd.
CEntral 2218. Open Evenings.

Touring Cars For Sale

BUICK—Touring, 1925; $165; winter
closed; like new. 3844 S. Broadway.
BUICK—1924, Master six touring; good
condition; cheap. 4045 Barney.
BUICK—1925 sport touring; like new;
$175; trade, terms. 2715 N. 20th. (c)
BUICK—1923 Master 6 touring; Winter
Rex California top; dandy; dirt cheap;
$145; $50 down. Graupner, 3418 Locust.
BUICK—Touring; Master 6; '24; good con-
dition; $135. Williams, 4867 Easton.
(c7)
BUICK—1924 Master 6 touring; also
1924 4-cylinder; both 4-wheel brakes;
both dandies; $195 and $135; $65 and
$45 down. Graupner, 3816 W. Florissant.

BUICK TOURING CARS
All prices; bargains; terms.
BUICK DEALERS LOT,
3544 Lindell. JEfferson 9596.
CADILLAC—Touring 59; a real buy; see
this one; $75. 4867 Easton. (c7)
CADILLAC 63—Phaeton; excellent con-
dition; $750. Petker Grocery, 1823 N.
Vandeventer. (c7)
CADILLAC—61 model touring; new rub-
ber, $285. 1008 Dillon. CHestnut 0429.
CADILLAC 61—7-passenger; to be sold
to satisfy mortgage, $275; terms, trade.
3933 Olive.
CADILLAC—7-passenger phaeton; winter
inclosure, neat, classy; $200 down; small
car as down payment; anytime; garage.
1520 Locust.

Cadillac 7-Pass. Touring
Glass enclosure; all extras.
MONARCH, 3137 Locust.

CHANDLER—Touring car; perfect running
condition; $150. 4116 Flora pl.
CHEVROLET—Touring, 1925; extra good
car; $100. Morris, 2810 Olive.
CHEVROLET—1925 touring; like new;
$85; trade; terms. 3844 S. Broadway.
CHEVROLET—'24, $75; Ford, 1924, $65;
Studebaker, '24, $85. 4867 Easton. (c7)
CHEVROLET—Touring, excellent rubber;
must sell; make offer. 3548 Minnesota.
CHEVROLET—Touring car; 4 new bal-
loon tires. 6303 Alabama.
CHEVROLET—Touring; motor perfect;
new tires, $45; bargain. 2847 Wisconsin
CHEVROLET—Touring $49; running dev-
il, $25 down; trade. 3854 Easton.
CHEVROLET—Touring, 1924; runs good;
side curtains, $30. 50. 218 Lemp ave.
CHEVROLET—Touring, 1927; like new,
$275; coach, 1927, $365; terms. 4593
Easton. (c)

AUTOMOBILES
Touring Cars For Sale

Chevrolet Late Touring, 1927
Fully equipped; original deep blue gray
duco; nearly new tires; excellent mechani-
cal condition; ready to furnish many more
miles of inexpensive transportation; only
$125 down.
BRAHM-MITCHELLETTE MOTOR CO.,
1049 S. BOYLE AT MANCHESTER.
GOOD-WILL USED CARS.
OPEN SUNDAY AND EVENINGS.
GRand 8337.
CHRYSLER—Touring, 1926; runs perfect,
bargain; $175; terms. 4568 Easton. (c)
CHRYSLER 70—Touring, $175; runs
good; terms, trade. 3933 Olive.

CHRYSLER 58 PHAETON
1926; exceptionally good mechanical
condition; best of tires. Special today,
$275. Terms. See today.
CHRYSLER USED CAR STORE
MIDWEST MOTORS, INC.
2928 Locust. JEfferson 4910.
DODGE—Touring, 1925; like new; $135;
trade; terms. 3844 S. Broadway.
DODGE—1925 touring; balloon tires; mo-
tor perfect; $85. 2506 S. Jefferson.
DODGE—4-late tourings, $95 each; trade,
terms. 2506 S. Jefferson.
DODGE touring; late model; $85; sedan;
trade, terms. 2625 S. Broadway.
DODGE—Touring, '24; good rubber, clean;
$95, $45 down. Williams, 4867 Easton.
(c7)
CHEVROLET—1925 touring; good rubber;
condition good; $85 cash. 4630 St. Fer-
dinand. (c)
DODGE—Touring, late '25; new rubber,
runs perfect; only $135; bargain; trade,
terms. 1843 N. Broadway.
DODGE—Touring car; $25; four 32x4
tires and tubes; cheap. 1945 North
Market st.
DODGE—1925; good rubber; fine mechan-
ical condition; full set of curtains; would
make a fine hunting car. Clegg-Sheehan,
6405 Manchester.
ESSEX—Touring 4; runs good; $45; many
others; terms. 4593 Easton.
ESSEX 4—Touring; perfect in every way;
terms, trade. 3932 Olive.
FORD—Touring car, 1924; $50. Hiland
1459. 6939 West Park. (c)
FORD—Touring, 1926; good rubber, mot-
or perfect; $145. 4867 Easton. (c7)
FORD—1926 touring; balloons; nice
car; $165; terms. Morris, 2810 Olive.
FORD—Touring car, 1924; $50. Hiland
1459. 6939 West Park. (c)
FORD—Touring, 1926 model; will sell to-
day for $95. 2337 Russell. (c)
FORD—Touring; good condition; cheap;
before noon. 3709A Humphrey.
FORD—touring; late model; runs good.
$70; bargain. 1843 N. Broadway.
FORD—Touring, 1924; runs good; $35;
1926, $95; repossessed. 4503 Easton. (c)
FORD—1925 touring, $85, $35 down; bar-
gain. 4711 Natural Bridge. (c)
FORD—Touring sedans and coupes, $50
and up; terms. 1903 Sidney.
FORD—1923 touring; looks and runs
good; $25. 2715 N. 21st. (c)
FORD—Touring; late 1926; like new;
$125; terms. 3856 Easton. (c)
FORD—Touring, 1923; $25; bargain. Mor-
ris, 2810 Olive. Open Monday evenings.
FORD—Touring; motor perfect; rubber,
curtains, paint, like new. See this for
$60. 2107A S. 4th.
FORD—1923 touring; balloons; extra good
car; reasonable; easy terms; open Mon-
day evening. Morris, 2810 Olive.
FORD—Tourings; 5; all in good shape;
$65 to $165; trade; terms; also Chevrolet,
balloon tires, $85. 2820 N. Grand. (c)
FORD—Late 1925 touring; like new;
$195; also 1927 sedan; $170; terms. 2811
Easton. (c)
HUPMOBILE—8; sport touring; lots of
extras; $400. 4477 Page.

Hupmobile Trg., 1925, $195
Real bargain. 3521 Page.

LINCOLN TOURING
7-passenger, A1 condition; new finish; a
car anyone would be proud to own; spe-
cially priced at $875.
THE BRODHEAD CO.,
3318 Washington. Open Sunday.
JEfferson 7491.
MARMON—Touring, 1924 sport; real
class, repossessed; $100, $40 down. 4593
Easton.
MOON—1924 sport touring; only $125;
$45 down. Graupner, 3816 W. Florissant.
NASH—1926, advance 6 touring; $85
down. 1905 Locust. (c62)
NASH—Touring advance six, 1925, winter
top, $275. 4945 Neosho. Riverside 4914R.
NASH—Touring, '24; good paint, motor
perfect; $75. Williams, 4867 Easton.
(c7)

NASH TOURING—1924
An excellent car; good tires and paint;
a $350 value; only $145 today.
WEST SIDE NASH CO., 5143 Delmar bl.
OAKLAND—Touring, late, new tires, low
mileage, $85. 4095 Lotus.
OAKLAND—Touring; cheap. 3654 S.
Broadway.
OAKLAND—2 tourings, 1926, $165;
cheap, trade, terms. 3844 S. Broadway.
OAKLAND—Touring; 4-wheel rbakes; $75;
trade. 1903 Sidney st.
OLDS—Sport touring; new tires; repos-
sessed; bargain; $65. 3843 Easton. (c)
PACKARD—Touring; 7-passenger twin 6;
1922 model. CAbany 5342. (c)
PACKARD—Third series; 7-passenger tour-
ing; excellent condition. Will make money.
HUBER, 2601 Locust.
PEERLESS—7-passenger touring; $75;
$25 down; also 24 Studebaker at $65;
$25 down. Graupner, 3816 W. Florissant.
PIERCE-ARROW—33, A1; like new;
worth $1500; leaving city; bargain,
$750. Call ATwater 142.
RENAULT — Seven-passenger, $100. At
1800 Olive parking lot.
RENAULT—7-passenger; cheap; good or-
der. Parking lot, 1700 Olive.
STUDEBAKER — Touring, 7-passenger,
1925; $385; terms. Williams, 4867 Eas-
ton. (c)
STUDEBAKER—Touring, California top;
4 new tires; perfect running order; cash
or terms. FOrest 0893 after 6 p. m.;
or Lindell 4488 daytime. (c)
TOURINGS—Studebaker and Ford; cheap;
trade, terms. 2625 S. Broadway.
TOURING CAR—Rex California top, paint
good condition; tires almost new, nifty;
cheap. 1861 Menard.

ATTENTION, HUNTERS
Just what you have been waiting for.
Marmon 7-passenger touring, late model,
wire wheels, many extras; a good car for
any purpose. See this now; can be bought
cheap.
BENJAMIN MOTOR CO.,
STUTZ DISTRIBUTORS
3021 LOCUST. JEFFERSON 0234. (c7)

Trucks For Sale

CHEVROLET—Ton truck, 1927; like new;
real bargain; $245; terms. 4568 Easton.
CHEVROLET — Ton truck; cheap, $295;
terms, trade. 3103 N. Grand. (c)
CHEVROLET—1927 truck; light delivery;
$225. Motor Mart, 4823 Easton av.
CHEVROLET—Truck. 4249 Delor, Riv-
erside 4914R.
CHEVROLET—½-ton truck at a bargain.
Chase Garage, 221 York. DElmar 6482.
CHEVROLET, F

EXCHANGE

AUTO Wtd.—Will trade 9 beautiful lots, Nos. 47 to 55, in section 10, Memorial Park Cemetery for late model 5-passenger car in good condition; these lots are worth $900. Call Monday anytime, 4852 Greer.

LOT AUTO ACCESSORIES—For exchange. What have you? 1309 Pine st.

STUDEBAKER sedan to exchange for paynote on house. JEfferson 5784.

WHAT have you? Chandler coupe; will take furniture or equity in bungalow or lot. Hiland 7717. (c)

CLOTHING

Wanted

APPAREL Wtd.—Men's suits, overcoats, pants, shoes, dresses; pay $6 to $40. Phone right number, Auto calls in 15 minutes. H. Appelman. CAany 5206. (8)

CLOTHING—30,000 suits, overcoats, for shipment; pay $5 to $15. Central 7021. Gelber, 1105 Franklin av. Auto calls. (8)

WASHINGTON AUCTION CO., 1329 Washington av.; pays highest prices for dry goods, clothing, shoes and general stores; city or county; phone us and get results. CEntral 7045. (c57)

For Sale

CARACUL COAT—Ladies' new tan, fox trimmed. Rosedale 1009R.

CHILD'S COAT—Brown Astrakhan, fur trimmed, size 10, $5. Hiland 0185. (c)

CLOTHING—Bus. coats, new, $20 value, $15; bus. breeches, new, $10 value, $6.50; mens' suits, 36-42, $32.50 value, $22.50; mattman's suit, size 37, $12.50; frock coat, 38, used, $5. 1309 Pine.

CLOTHING ON CREDIT

For men, women and children; men's suits and overcoats from $22.50 up; ladies' silk dresses $12.50 up; ladies' winter coats from $22.50 up. Liberal terms. All wonderful values. We invite your inspection. GOOD WILL CREDIT CLOTHING CO. 509 N. Broadway, opposite Burgess. (c14)

CLOTHING ON CREDIT

For men, woman and children; men's suits and overcoats from $22.50 up; ladies' silk dresses $12.50 up; ladies' winter coats from $22.50 up. Liberal terms. All wonderful values. We invite your inspection. GOOD WILL CREDIT CLOTHING CO. 509 N. Broadway, opposite Burgess. (c14)

COAT—Beige squirrel, fox trimmed; full length. 5050 Washington, third south.

COAT—38; blue, gray fur; good condition. $5. 4265 De Tonty.

COATS—Dress, size 16; overcoat, 36; bargains. Victor 4250M.

COAT—Long, beaver, 18 years size. JEfferson 1678. (c)

COAT—Large, black, fur-trimmed; almost new; cheap. GArfield 1553W. (c)

COATS—3, fur, heavy and light weight; suits. CAany 6724. (c)

COAT—Lady's, medium size, like new, $8. 3956A De Tonty. (c)

COAT—Sealskin; black; also Singer sewing machine. Call Lindell 1804M. (c65)

FINE OVERCOAT and two tailor-made men's suits, size 37 and 38; no dealers. Phone FOrest 2021W for appointment. (c)

FUR COAT—Cost $550; sacrifice at $180. 3676 Arsenal.

FUR COAT—Cheap. 4250 Kossuth.

FUR COAT—In good condition. 3014 Keokuk. (c)

FUR COATS—Brown and beige; caracul cloth coats; dresses; cheap. CAb. 0733W.

FUR COAT—Genuine black Hudson seal; gray squirrel trimmed; size 38; bargain. $95. Evergreen 3008. (c)

LADIES' short caracul coat, $10. 3130 N. Sarah st.

LADY'S COAT—Black furred, size 36; also miss' sport coat, furred, size 16; also icebox, 100 lbs. Call after 1 p. m. 5726 McPherson, second west. (c)

MEN'S CLOTHING — Slightly worn; reasonable. 4071 Aldine.

OVERCOAT—Suit; gray; 36-37; ladies' dresses, 38. 3731 Virginia av.

QUALITY CLOTHES for women and men from wealthy society people; wonderful bargains. Dresses, evening gowns, cloth and fur coats, men's suits, overcoats, full dress, tuxedos and pants and shoes, all in excellent style and condition. We invite your inspection. Sales Thursday, Friday, Saturday, Monday, 9 a. m. to 9 p. m. Sole Wardrobe Exchange, 3100 S. Grand.

RUMMAGE SALE—Children's clothing; Monday, Tuesday. 1221 S. Broadway. (c)

SUIT—Man's, overcoat and ladies' suits; size 38-40; extra good. 3751 Vernon.

TUXEDO—Perfect condition; size 38. Reasonable. 12 Sunday. 4414 Tyler.

UNIFORM—Street car; very good; only $12.50. CAbany 7235.

HORSES AND VEHICLES

For Sale

HARNESS, farm wagons, harrows, plows, cultivators, disk mowers. 4224 Evans.

HORSES—Work horses and mules. 5238 Shaw av. (c999)

TWO good work horses, cheap. 3828 S. Broadway. PRospect 1716.

HORSES—2 found draft. 1101 Mullanphy.

HORSES—Two; wagon, harness of all kinds; cheap. 1445 O'Fallon st.

HORSES, wagons and harness; must sell; cheap. 1709 Biddle.

HORSE—Young; cheap; works any place. 345 Illinois.

HORSES AND MULES—12; truck has taken place. 1217 N. 8th st.

HORSES—Good, with trial and guaranteed. See Lowenstein, 1321-1325 N. Broadway.

HORSES—Heavy work horses and mules; good condition; young; must be sold; reasonable. 1085 Fernod. (c999)

HORSES AND MULES—Single and double harness; wagons of all kinds. 1900 N. 10th st. (c)

HORSE—Big, black, 1600; single ice wagon and coal wagon; cheap. Have motor-lized. 5636 Lotus. (c)

HORSE—One single wagon and harness; suitable for coal or ashes; $45. 2260 S. Fourth.

MARES—Large team; sound; good pulling; $125; harness, 306 S. Jefferson.

PONY—Small size, Shetland, and saddle; baby can handle. 2311 Cherokee.

PONY—And saddle; $35; must be sold. WYdown 0829W. (c)

SHETLAND PONY—Bridle and saddle, $40. 2615 January. Hiland 6757. (c)

TEAM—Harness and wagon; bargain. 7309 Forsythe.

WAGONS—Like new; $20. Call today. 2742 Park.

WORK HORSE—Good; 8 years old. 3400 Koshiusko st.

JEWELRY, GOLD, SILVER

ALL PAWN TICKETS—Diamonds; anything bought. DElmar 3241. 4357A Easton.

DIAMONDS—Beautiful dinner ring, 3 stones; sacrifice $75. PArkview 4349.

DIAMOND—About one carat; must sell; $125. Delmar 2644.

DIAMOND RING—Lady's; weighing a little less than a carat; will sell very cheap. Box R-196, Post-Dispatch.

DIAMOND RING—3 stones; pure white; weight 95-100; will sell for $150. Box D-45, Post-Dispatch. (c99)

DIAMOND RING—Taken in trade; cost $200; take $85 cash. Mr. Jack, at Milton's, 3214 Locust.

DIAMOND DINNER RING—Genuine platinum with 18 diamonds and 6 sapphires; reasonable; must sell. GArfield 1960. (c)

HIGHEST prices paid for old gold, broken jewelry, diamonds. Miller, 804½ Pine. (c8)

H. MILLER pays highest prices; antiques, old gold, silver, diamonds. 3 N. Broadway. (c8)

STORE AND OFFICE FIXTURES

Wanted

BOOKKEEPERS' STANDING DESK Wtd. Five feet long; price. Box R-77, P.-D.

USED SAFE AND STORAGE CASE Wtd. Box D-28, Post-Dispatch. (c)

For Sale

ADDRESSING machine; Elliott electric and 4 steel stencil cabinets; 20 drawer, 24-inch cut cabinet; cashier desk; 2 small tables; all solid oak; lot of electric fixtures. 3525 Pine.

BAKERY OUTFIT—Complete; late style fixtures, mixers and etc.; bargain. 1007 Market.

BAKERY FIXTURES—5246A Neosho. (c)

BARBER FIXTURES—3160 S. Grand. Riverside 4368M. (c)

BUTCHER OUTFITS—Complete; iceboxes, blocks, scales, meat grinders, etc.; must sell. Rickensohl Fixture, 915 N. 8th. (c)

BUTCHER BOXES—Freezers, computing scales and cash registers, at lowest prices; cash or credit. Stern Fixture Co., 721 N. 7th st.

BUTCHER AND GROCERY OUTFITS—Latest style; coolers, freezers, meat blocks, counter bins, shelving, cash registers, scales, slicers, meat and coffee grinders, and etc.; bargains; cash or terms; low prices. BENSINGER CO., 1007 Market.

BUTCHER AND GROCERY OUTFITS—Latest style coolers, freezer cases, meat blocks, counter bins, chopping, cash registers, scales, slicers, meat and coffee grinders, and etc.; bargains; cash or terms; low prices. BENSINGER CO., 1007 Market.

STORE AND OFFICE FIXTURES

For Sale

CASH REGISTERS—Just as good as new; big bargain. 721 N. 7th.

CASH REGISTER—National; practically new. Bargain. 4814 Page.

CASH REGISTERS, large safe; very cheap. Banjo Candy, 6th and Market.

CASH REGISTERS—Guaranteed rebuilts; low prices and liberal terms. Buy here and you take no chance. Southern, 3020 Olive st. (c99)

250 CASH REGISTERS

Late style National and Remingtons; very large and complete stock. See us and take no chances, every one with one-year guarantee, at bargains. Bensingers, 1007 Market.

National Cash Registers

Complete stock; low prices; easy terms. FACTORY REBUILT—GUARANTEED. No interest. Why take a chance? NATIONAL CASH REGISTER CO. 1011 Olive st. CEntral 3090. (c99)

COFFEE URNS—And restaurant equipment 1810 Chestnut.

DELICATESSEN and restaurant fixtures; steam tables, counters, stools, coffee urns, tables and chairs; cash or credit. Stern Fixture Co., 721 N. 7th.

DESKS—2, roll-top. 3024 N. Grand, suite 123. (c)

DESKS—Roller top; swivel chairs. 618 Chestnut st.

DESK—One roll-top. 1017 Title Guaranty Bldg.

DESK—Small size roll top typewriter desk, almost new; reasonable. Call before 1 p. m. PArkview 2756. (c)

DESKS—Chairs, tables, files, steel lockers, adding machines, typewriters, etc.; everything must go; bargains. Rickensohl Bros. Fixture Co., 915 N. 8th. (c)

DESKS—All kinds and sizes; also office chairs, partitions, steel filing cabinets and railings. BRING THIS AD WITH YOU. IT IS GOOD FOR 10 PER CENT DISCOUNT ON ANY DESK PURCHASED. Stern Fixture Co. 721 N. 7th.

DESKS—OFFICE FURNITURE. Latest style, practically new, oak and mahogany, desk tables, chairs, steel and wood files, bookcases, safes, typewriters, checkwriters, and etc.; very large stock; bargains. BENSINGER'S, 100 S. 12th st.

BILLING MACHINE—Elliott Fisher; one addressograph, one small safe. Apply Field's, 600 Washington. (c62)

FIXTURES—Desk, antique, solid walnut; good condition. 211 Granite Building. (c)

FIXTURES—Butcher; open Sunday. 2900 Michigan. (c99)

FIXTURES—Confectionery; also stock of cigars. Call after 2 o'clock. 1920 Ann.

FIXTURES—Showcases, partitions, chandeliers, mirrors and sample case. 810 Pine. (c)

FIXTURES—Store and office; all kinds; big bargains. Rickensohl, 915 N. 8th. (c36)

FIXTURES—Office lighting fixtures, oil burning heating stove, center table; can also be used for home use. GArfield 1027. 2112 Olive.

FIXTURES—Complete set of walnut window shoe fixtures; National cash register, also safe with inside vault combination; bargains. Ferris, cheap. 4238 Manchester.

FIXTURES—Registers, rebuilt; Nationals; all sizes; also some new Remingtons in crates, 50c on the dollar; guaranteed. St. Louis Desk & Fixture Co., 711 North 7th.

FIXTURES—Shoe shelving, sectional, tip top shape; also folding leather seat shoe chairs; sacrifice. St. Louis Desk & Fixture Co., 711 North 7th.

FIXTURES—Cigar outfits, new or used; all sizes and finishes; also complete office tables, chairs, etc.; bargain. St. Louis Desk & Fixture Co., 711 North 7th.

FIXTURES—Floor and wall cases, all sizes, for all business purposes; a large stock; bargain. St. Louis Desk & Fixture Co., 711 North 7th.

FIXTURES—Desks, new or used; also chairs, filing and stationery cabinets, card indexes, costumers, typewriters, check protectors, etc.; bargain. St. Louis Desk & Fixture Co., 711 North 7th.

FIXTURES—Scales; rebuilt computing Toledo, Dalton, Standard, etc.; barrel or fan; also counter and platform scales; guaranteed. St. Louis Desk & Fixture Co., 711 N. 7th.

FIXTURES—Restaurant outfits, complete, white glass top counters, upright iceboxes, freezers, steam tables, griddles, urns, ranges, sinks, registers, etc.; bargain; terms. St. Louis Desk & Fixture Co., 711 North Seventh.

FIXTURES—Confectionery and delicatessen outfits, soda fountains, back bars, iceboxes, freezer cases, meat slicers, scales, registers, floor and wall cases, tables, chairs, etc.; bargain or trade. St. Louis Desk & Fixture Co. 711 North 7th.

FIXTURES—Butcher and grocery outfits, white glass front, butcher boxes, freezer boxes; all makes; display cases, counters, racks, shelves, scales, registers, combination grinders, tools, etc.; bargain; terms. St. Louis Desk & Fixture Co. 711 North 7th.

FLOOR CASES—Two, 8-foot; 3 wall cases, cash register and safe. 512 Pine.

FLOOR CASES—All sizes kinds and descriptions, cheap. 100 S. 12th st.

FLOOR CASE—8-foot, rosewood. $40; plate top. PRospect 9202. 3191A S. Grand.

GLASS DOOR—Large; wall case; adjustable shelves; suitable display; small lamps. 2914 S. Jefferson.

GROCERY FIXTURES — Counters with bins; also Walker bin shelves; very clean. 100 S. 12th st.

ICE CREAM FIXTURES—Booths, tables, counter, steam cabinet, etc.; beautiful; real bargain. 1007 Market.

MEAT CHOPPERS—Slicers, refrigerators and complete store equipment; easy terms. Steiner 906 N. Broadway. (c99)

OFFICE FURNITURE REPAIRED. Used chairs, desks, tables, filing cabinets repaired and refinished to look like new. BUXTON & SKINNER FOURTH AT OLIVE. CHESTNUT 2100.

POPCORN MACHINE STAND—Like new; $165. 5039 N. Broadway.

REFRIGERATORS—New and used, for butchers, delicatessens, restaurants, large selection at bargains. BENSINGER'S, 100 S. 12th st.

RESTAURANT FIXTURES. KINGSHIGHWAY. 2907 N. Kingshighway.

RESTAURANT OUTFITS — Complete; steam tables, counters, tables, chairs, iceboxes, cash registers, etc.; cash or terms. Rickensohl Bros. Fixture Co., 915 N. 8th.

RESTAURANT FIXTURES — Complete; white top counters and tables; real bargains. Call Sunday, 9 to 12 a. m. 5254 W. Florissant av. (c)

RESTAURANT EQUIPMENT — Counters, stools, tables, ranges, cash registers, showcases, refrigerators, coffee urns, dishes, cooking utensils; new or used; cash or terms. See us before buying; lowest prices in the city. New Franklin Fixture Co., 907 Market. (c)

RESTAURANT EQUIPMENT AND FIXTURES—Complete outfitters, new and used, also made to order. Any style cash registers, cigar cases, counters, stools, tables, chairs, refrigerators, coffee urns, dishes, cooking utensils, and etc., terms at most reasonable prices. BENSINGER, 1007 Market.

RETAIL MEAT DEALERS, new and used freezer counters, coolers at reasonable prices; low down payment and easy terms. See Harry Hussmann Refrigerator Co., St. Louis, or local agent.

SCALES—White, Toledo, barrel type; nearly new; at real bargain. 1007 Market.

SCALES—Computing, new or rebuilt; low prices. Liberal terms; work guaranteed. Southern 3020 Olive st. (c99)

SHOWCASES—All kinds; counters, cash registers, tables, iceboxes, wall cases, etc.; selling at half prices; terms. Rickensohl Bros. Fixture Co., 915 N. 8th.

SHOW CASES AND STORE FIXTURES. Sample room used pieces of all kinds at greatly reduced prices. H. PAEK & SONS MANUFACTURING CO. 1317 N. 15th st. Take Cass or Lee cars.

SHOE WINDOW FIXTURES—Up-to-date; National cash register; bargain. 716 N. 9th st.

SMALL OFFICE DESK—PRospect 1445. 1902 Withnell.

SODA FOUNTAIN AND BACK BAR — Electric; cheap. 1007 Market.

SOFT DRINK PARLOR OUTFITS—All kinds and sizes; exceptionally low prices. BENSINGER, 1007 Market.

STEAM TABLES—850- 300-lb. capacity icebox, $40. 7129 Manchester.

WILL sacrifice for cash ready-to-wear, dry goods and furnishing fixtures, 23 sections, 7 counters, 4 floor cases, etc.; immediate possession. Box C-219, P.-D. (c)

AAA OUTFITS for any kind of business; new or used; cash or terms; lowest prices in the city; see us before buying. New Franklin Fixture Co., 907 Market. (c)

ALWAYS COME TO ADAMS

FOR LOWER PRICES. ON OFFICE FURNITURE S. G. ADAMS COMPANY 412 N. 6th st. MAin 2215.

BARGAINS IN FIXTURES

We are closing out our stock and selling at greatly reduced prices: $40 tubs for $25 and other bargains accordingly. See us before buying. KOEHAN BROS., 2014 Franklin. CEntral 0701. (c)

STORE FIXTURES—Floor and wall cases, mirror. $200. 1343 S. Jefferson. (c)

Refrigerators

REFRIGERATORS and display cases; easy terms. Stelber, 906 N. Broadway. (c99)

We have several real bargains in reconditioned counters and coolers; terms to suit.

HARRY L. HUSSMANN REFRIGERATOR CO. 907-913 N. Broadway

STORE AND OFFICE FIXTURES

Plumbers' Plumbing Supplies

PLUMBING AND HEATING SUPPLIES AT WHOLESALE

Write for big free catalogue showing 30 to 50 per cent saving on all plumbing supplies such as sinks, lavatories, closets, bathtubs, bathroom outfits, pipe and fittings. All of our enamelware is "A" grade, first quality and guaranteed for 5 years. We also carry a full line of hot-water and steam boilers, pipeless furnaces at a saving from 30 to 50 per cent.

Our line is so enormous that it is impossible to enumerate all the items in this ad, but will mail you one of our big free catalogues upon request.

INDEPENDENT PLUMBING & HEATING SUPPLY CO., 1131 Chestnut st. (c99)

TABLE SUPPLIES

GOATS—Milk. EVergreen 6133. (c)

MILCH GOATS—Fine; only $10. 920A Benton.

TYPEWRITER AND ADDING MACHINES

For Sale

ADDING MACHINE Wtd.—Sundstrand or Dalton. Box C-189, Post-Dispatch. (c)

ADDING MACHINES—Burroughs, Dalton, Wales, Sunstrand, Add-Index, Victor, Barrett, new and rebuilt from $25 to $65; all machines guaranteed 1 year. Reliable Adding Machine and Typewriter Co., 123 Arcade lobby. GArfield 3636. (c82)

ADDRESSING MACHINE—Or will exchange for adding machine and check protector. Box D-41, Post-Dispatch. (c)

DUPLICATOR—Underwood revolving duplicator, No. 5; almost new; cost $65; will sell $40. 4719 Northland. COlfax 4143M.

FACTORY rebuilt and portables. We rent, sell and repair all makes. Fletcher T. W. Co., 816A Pine. MAin 0843. (c99)

PORTABLES, 10c to best $20; rent $1; all makes. Knights, 1512 Locust. (c)

REMINGTON TYPEWRITER—Standard; A1 condition; make offer. 3938 Michigan.

TYPEWRITER—Oliver No. 9; perfect; $12. 5741 Wabada. PArkview 0517W.

TYPEWRITER—Royal portable; 6 months old; $45 cash. Hiland 7514.

TYPEWRITER—Underwood No. 5; like new; cheap. 1007 Market.

TYPEWRITER—Underwood No. 4; excellent condition; little used; cheap. FOrest 1536. (c)

TYPEWRITERS—$15 up; repairing, rentals. Union Typewriter Co., 20 N. 9th. (c36)

TYPEWRITER—Remington No. 10; sacrifice, $27.50. 2806 Texas av. PRospect 0480.

TYPEWRITERS—Big discount sale on Underwood typewriters; $25; Remington No. 10, $20; rentals, 3 months, $6. Appointment. 1382 Arcade Bldg. MAin 1182

TYPEWRITER—New portable; $60; rebuilt, $15 up; renting and repairing all makes; all machines taken in trade. Robert's Typewriter Co., 855 Century Bldg. GArfield 5364. (c)

UNDERWOOD—Good condition; cheap. 3546A Grace. Call Sunday.

ANIMALS

Wanted

BIRD DOG Wtd.—State age, weight, price, full particulars. Box B-57, Post-Dis.

BOSTON TERRIERS Wtd.—For cash; all desirable ages. 3104 Olive. (c99)

DOGS Wtd.—Spitz, poodles, fox terrier pups. Cherokee Pet Shop, 2846 Cherokee.

FOX TERRIERS—Full-grown females. 4633 Newberry, phone Delmar 3644.

GREYHOUNDS Wtd.—To board and exercise; easy terms. 5733 Roosevelt pl.

PUPPIES Wtd.—Fox terriers, Spitz and poodles. Gardner, 3869 Easton. (c99)

PUPPIES Wtd.—Desirable ones from everywhere; also parrots, canaries, pigeon and pet stock. We pay cash immediately. Call or write, National, 3101 Olive. (c99)

RABBIT HOUND Wtd.—Well broke. Call GRand 4375W, after 4 p. m. Sunday.

TRICK DOG Wtd.—Good; pay cash. Box B-245, Post-Dispatch.

Dogs and Cats For Sale

BEAGLES—8 months old. Phone WAbash 1144M. (c)

BEAGLES—Females; ready to hunt. 4955 Seibert. 3200 Gravois.

BEAGLE HOUNDS — 3. 6232 Dowler. Phone Lawn. Call Evergreen 4360. (c99)

A. K. C. BEAGLE—Must sell; make offer. 3123 N. 11th.

BEAGLE HOUND—Broke, guaranteed on trail. 3940 North Market.

BEAGLES—8 months; country bred; cheap. T. Mongell, 1000 Page.

BEAGLE HOUNDS—Broke, A. K. C. registered; cheap. 3313 S. Compton. (c)

BEAGLE HOUND PUPS—4, 8 weeks old. 1474 Burg, Forest 35778. (c)

BEAGLES—Puppies and broke dogs, guaranteed; prices low. Dick Barr, Cave st. and Baxter rds., Chesterfield, Mo. (c)

BEAGLE HOUNDS—Registered and non-registered. Glenn Hicks, Florissant, Mo. AWater 3986W. (c)

BEAGLE HOUND—A1 rabbit dog; or trade for coon dog. T. Mayer, 823 4th, East St. Louis, EAst 7405.

BEAGLES—Broke; not gun shy; A. K. C. stock. 7321 North and South rd., Brentwood, Mo. (c)

BEAGLE HOUNDS—20, of all description; plenty broke and partly broke. A. K. C. pedigree. Chester Fremont, 7th and Chestnut, Valley Park, Mo. (c)

BIRD DOGS—Pair wonderful well one or both; dogs sold on trial. FOrest 1040.

BIRD DOG—Male and female pointers; 4 years old; female setter, 1 year old. 4822 Austria, Riverside 39129. (c)

BIRD DOGS—Irish setters, English setters, pointers, trained dogs, young dogs, puppies, stud dogs; boarding. El Clare Kennels, 9000 Natural Bridge.

BOSTON TERRIER PUPS—Highly pedigreed. 6205 Ella avenue.

BOSTON BULLS—selling out grown and puppy. "Delporte," 3455 Louisiana. (c)

BOSTON PUPPIES—Little beauties; mades. 3222 Arsenal.

BOSTON TERRIER PUPPIES—Beauties. 6015 Emma, Walnut Park.

BOSTON TERRIERS—Pups and grown, $25 upward. 4027 North Market.

BOSTON BULL—Female. 7255 Anna, Maplewood, Hiland 7862. (c99)

BOSTON TERRIER PUPPIES—Males and females, 4 months. 3218 Lafayette.

BOSTON BULL—Male, year old, pet, only $30. EVergreen 3281. (c)

BOSTON TERRIER—Male puppy, $7; also grown female. 4724 Marfitt.

BOSTON TERRIERS—2 months, pedigreed, cheap. 1430 S. 10th.

BOSTON PUPPIES—Good markings, males and females. 2911 Lafayette.

BOSTON TERRIERS—We breed, buy and sell. Bostonians, 3105 Olive. (c99)

BOSTON BULL—Screw tail pups; 6 weeks old. Call after 4 p.m. Coos, avenue.

BOSTON TERRIER PUPS—Imusfail Kennel, 510 26th st., E. St. Louis, Ill.

BOSTON TERRIER—Great pal to children; 3674A Folsom. Call before noon. (c)

BOSTON TERRIER PUPPIES—Females; pedigreed. Lindell 0563.

BOSTON TERRIERS—7 registered females also puppies; forced to vacate; must sell; cheap. 5739 Wabada.

BOSTON TERRIER PUPPIES—Toys; pedigree; beautiful. 4309 Maryland, first east.

BOSTON TERRIER — Studs; Dallen's Strongheart and Lauralee's That's-it. For particulars call Riverside 0900. (c99)

BOSTON TERRIER—Male pups, 1 year old; house-broken; loves children. 2238 California.

BOSTON TERRIER—Pups; eligible. Mrs. Anna Berg, 135 E. Adams, Kirkwood. (c)

BOSTON TERRIER PUPPIES—Grown females, high-class dog at stud. 4349 Broadway. TYler 3136. (c99)

BOSTON PUPS—Beautifully marked; full color and blaze; males and females; 3 and 7 months old. Elmwood Kennels, olive St. rd. and Elmwood av., 3 blocks west of Price rd.

CATS AND KITTENS—Persian, Angoras, $5 and $10 each; beautiful; better than most. Pet Shop, 3101 Olive. (c99)

CHOW CHOW—Studs, registered, fee $15 worth $50. Vrana Farms, 8500 Clayton rd. WYdown 0126J. (c)

CHOW puppies beautiful; cheap. Dr. Bauer's Kennels, Florissant, Mo. AT-water 734.

CHOW-CHOW PUPPIES — And grown stock for sale at reasonable price; high-class imported and American-bred shows at stud; fee $25 and $50. Lee Woo-Fang Chow Kennels, Troy, Ill. Highway No. 11. (c99)

COCKER SPANIEL — Beautiful imported young male, hunting nicely; sun broke retriever; owner says sell. El Clare Kennels, 9000 Natural Bridge.

COLLIE PUPS—Now weekly; males $6 to $8; females $4 to $5. 311 Olive. (c99)

COLLIE PUPPIES—Pedigreed; 945 West Big Bend road, Kirkwood 972J.

COLLIE PUPPIES—Extra good show dogs. 7844 N. Broadway.

COLLIE—White, pedigreed; 11 months old; beautiful; will sacrifice at $10; must sell. 4351 Gertrude.

COLLIE PUPS — 2 beautiful thoroughbred females; cheap to good homes. Baldern, 428 Gresley, Webster Groves, WEbster 2473R.

COON HOUNDS—Mine. Source, O'Fallon, Mo.

COON HOUND—Also beagle; cheap. 4733 St. Louis, rear. EVergreen 0650.

ANIMALS

Dogs and Cats For Sale

COON, OPPOSSUM DOG—$40 if sold today. 2742 Park.

COON DOG—A1. 8224 N. Evans, Kirkwood, Mo.

COON HOUND—Well broke; reasonable. LAclede 0779. (c99)

DOG HOUSES—9 sizes, $4 up. 4545 Shaw. GRand 1786J. (99)

DOG—Rabbit; broke; good hunter; $15. 3940 North Market.

DOGS—One Irish setter, broke; one rabbi hound. Bob Schmidt, St. Jacob, Ill.

DOG—Young fox terrier; likes children; $5. 8717 Eulalie, Brentwood.

DOG—Lost; black and white setter, female; owner's name on collar. 3656A S. Jefferson.

DOGS—Pointer; male and female; broke; $40 and $100. 6203 Woodland, Pine Lawn.

DOGS—A pair of thoroughbred Dachshunds, 7 months old. 5310 S. Kingshighway.

DOGS—Pekingese, Bostons, fox terriers and beagles. Cherokee Pet Shop, 2846 Cherokee.

DOGS—Many highly pedigreed; many wonderful bargains; we must sell; sacrifice them; for people leaving city, breaking up home, etc. 3111 Olive.

DOGS—Bostons, Pomeranians, Pekingese Fox Terriers, Red Chow, Persian Kittens, Parrots, Canaries, Gold Fish. We also buy pets of all descriptions. ART PET SHOP. Quality, clean and reasonable. 3461 S. Grand.

DOG FOODS—Every description, wholesale and retail. National, 3101 Olive. (c99)

ENGLISH SETTER—Bitch, six months old; sired by son of Lad Dazy; dam, daughter of Eugenes Ghost; nicely marked; price $20. GArfield 4232.

ENGLISH SETTER—Male, fast and wide, $100; also 2 real rabbit hounds, broke; young pointers and setter pups. Call before 12 a. m. Sunday. WEbster 2958. (c99)

ESKIMO SPITZ—Puppies; pure white; cheap. T. Mongell, 1000 Page.

ESKIMO SPITZ—Male puppies; all white. 3629 Page.

FOX TERRIER PUPPIES—4326 Natural Bridge.

FOX TERRIER—Wire puppies, grown. Woodcote Kennels, Natural Bridge rd. (99)

FOX TERRIER—Puppies; 6 weeks old; $5. 5210 Terry. (c99)

FOX TERRIERS—For sale. Lindell 4013M. 14 S. Sarah. (c)

FOX TERRIERS—Wonderful bunch; new lots daily; bargain price; pretty marked, bobbed-tailed dandies. 3111 Olive. (c99)

FOX TERRIERS—Wire-haired puppies, prize-winning stock. At stud, Tut-Nut, of Gentworth and Prebor, Roberts, Raleigh. PArkview 1772. 6151 Washington. (c)

GERMAN POLICE DOGS — Pups; first-class blood; also grown female. M. Tyler, 4053 Choteau pl., Riverside 7843W.

GERMAN POLICE PUPPIES—Pedigreed, 4 months, Hiland 0756, 6011 Eitman. (c99)

GERMAN POLICE—Stud dogs, bitches, pups; selling out; make offer. Fellhaver's Pedigreed Kennels, Manchester Rd. (c)

GERMAN POLICE DOGS—Pups and grown stock. Dogs at stud; also dogs boarded; best of care. Mosel Kennel, Manchester and Berry rds. WEbster 3092. (c99)

GERMAN POLICE — Female, imported, trained; a very excellent animal for only $50; also a splendid 15 months male out of this otto, sired by the famous Alf von Schlussen; don't miss this great opportunity to get the very best. Riverside 5221W or 3901 Bayliss av. (west of Lemay Ferry rd.)

GREAT DANES. Puppies, harlequins and brindles; one show specimen; 8 months old; perfect health and condition; price $150. Mrs. B. B. Baker, Big Bend rd. Webster Groves, Mo. WEbster 1132.

GREYHOUNDS—Buck strain, by Blue Fire Jim, 2 months old and up. EAst 6139 any morning. (c)

HAVE established modern training and boarding kennels; pointers and setters; on Ridge rd., between Lemay Ferry and Gravois rds., 15 miles from St. Louis. For information write H. A. Uterman, route 3, Kimmswick, Mo. (c)

HOME Wtd.—For poodle dog; young; can have same by paying ad. Riverside 8840M. (c)

HOUNDS—Pair black and tan, 10 months old. 4322 Hunt. (c)

HOUNDS—2, and police dog; cheap. 3001 Lemp.

HOUND—Lost; male, red and white. Reward. 3639 S. Broadway. (c)

HOUND—Black and tan coon hound; very good; dog express. Louis Alberty, Jr., Leslie, Mo., Route 1, Box 3. (c99)

HOUNDS AND BEAGLES—Fine, broken; also some partly broke and some ready to break; cheap. 3434 Caroline.

HOUNDS—Pair large yearling tree dogs; unrelated; partly trained; $45. E. Godbey, Cook Station, Mo.

HUNTING DOG—For sale. 3502 Iowa. (c)

IRISH SETTER PUPS—Sire champion Big Boy, Dan, exhaustive of international champion, Tyrone Larry; unrestricted choice, $110 Cases. (c)

IRISH SETTER PUPPIES—Of prize-winning stock; registered; sired by Capt. Ogo-Bayne. This is an unusually fine litter of thoroughbreds at an unusually low price; males, $20; females, $15; owner had to leave town and said sell at a sacrifice. Central Bird Store, 310 Franklin.

KITTENS—Thoroughbred white Persian. COlfax 5907. 3211 Sullivan.

LLEWELLYN SETTER—Fine young dog. 4903 Washington.

LLEWELLYN SETTERS—Registered; six months old. 4419 Olive. JEfferson 8200.

LLEWELLYN SETTER—Five; daughter of Momoney Jim; 4 years on quail; points, ranges, retrieves, $75. R. S. Murdock, 234 University Club Bldg. JEfferson 5406.

PEKINGESE DOG—WYdown 0907; $75.

PEKINESE—House of champions; reasonable. Mrs. Dahl, Kirkwood 1047W. (c99)

PERSIAN MALE KITTENS—Pedigreed; quasilly affectionate. Calvary 9315.

POINTER DOG—Young; good hunter. 1823 Oregon.

POINTER—Registered and broke. Call EVergreen 1386.

POINTER PUPPIES—Highly bred; good conditioned. EVergreen 1856.

POINTER—Female, 4 years old; fairly trained; registered. CAbany 7711. (c)

POINTER PUPS—Ready to hunt in Ozarks with naners. YOrktown 1843. (c)

POINTER PUP—10 months; ready for field. EVergreen 1386.

POINTER—Ready to hunt; papers; $15. 6835 Marquette av.

POINTER PUP—9 months old; fine breed; starting to run; cheap. 7047 Marquette.

POINTERS—Broken; cheap; also 1 pointer, 8 months old. Oscar Walker, Tesson and Barracks rd. (c)

POINTERS—And setters; thoroughly broken. Dr. Bauer's Kennels, Florissant, Mo. ATwater 734. (c)

POINTER—Male, 3 years; staunch retriever; guaranteed; $85; female, 2½ years, trained, $60; female 1 year, working nicely, $25. Curtis Matz, Carmi, Ill.

POINTERS—7, young, registered, farm raised and trained; for references call Jefferson 2251 or write W. W. Francis, Listerville, Mo.

POLICE DOG—Male, 6 months old; trained; Busch stock; cheap. 4422 Miami. (c)

POLICE DOG—Male, 9 months; accustomed children; $50. 8444 Lackland.

POLICE DOGS—Pedigreed; two months; $15. 2110 Leslie, Jennings. (c)

POLICE PUPS—Male and female, $15 and $25. 1710 Menard.

POLICE DOG—Pedigreed, female, 18 months old; $50. GRand 0444. (c)

POLICE DOG—German; EVergreen 0884, 2605 Belt.

POLICE DOG—Male; 7 months old. 3948 Easton. (c)

POLICE PUPS—12 weeks old; $12. 300 S. Jefferson, GArfield 8684.

POLICE PUP—3 months old; male; thoroughbred; $20. 2637 S. Kingshighway.

POLICE PUPPIES — Pedigreed; 3½ months. Tyler 1142W. (c2)

POLICE DOG—Thoroughbred male; cheap. 7336 Bruno. Hiland 4272. (c)

POLICE PUPPY Wtd.—Will pay good price for first pick from litter. Box D-387, Post-Dispatch. (c)

POLICE PUPPIES—Pedigreed, 2 months old; cheap. 4922 Robert. Riverside 6482.

POLICE DOG—$10; pups, $5; call Sunday, corner Victoria and Collins rd., Telephone Kirkwood 1188J.

POLICE PUPS—Good pedigreed stock; will sacrifice; $15 and $20. Call COlfax 2216R, 4823 N. 20th. (c99)

POLICE DOG PUPS — Many highly pedigreed; wonderful ones; $10 to $20 each. Bargain here. 3111 Olive. (c99)

POLICE DOG—All stud; high-class shepherd; A. K. C. 337-124; Krimina Spritzer strain; proven sire; see; $10. 4101 W. Florissant. COlfax 4306. (7)

POMERANIANS—Grown and puppies; registered. 5434 Maple av. (c99)

PUPPIES—$3 each; also hunting dog, $5. 3829 Page.

PUPPIES—Genuine Empleyer, police; pedigreed. DElmar 3471J. 4558 Newberry.

PUPPIES—Greyhound and racing; cheap. 3040 North. Market.

TOY FRENCH POODLE—9 months old; darling pet; price $10. 4528 Page bl.

PUPS—Black and tan; 6 weeks old, $3. 4034 Newberry.

PUPPIES—Chow; reasonable; also pedigreed; chow at stud. 4046 Page. (c99)

PUPS—Boston terrier; cheap; pedigreed dogs at stud. 3417 N. 9th st. (7)

PUPS—Irish setter, registered; wonderful lot of thoroughbreds; cheap; owner must sell. 5179 Rosa av. (c)

PUPPIES—English setter, extra fine pups, bred; priced right. Box 68, Wright City, Mo. (c)

PUPPIES—Black and tan; 3 males; 2 months old; healthy pups. See them. 4249 Alfred. (c)

PUPS—Of every description; no reasonable offer refused; many highly pedigreed; we can furnish any breed; also beautiful Persian kittens, fancy pigeons, monkeys, guinea pigs, rabbits, and small supplies of every description. We ship everywhere; visit us or write. Open daily 7 a. m. until 9 p. m. Sundays 9 a. m. until noon. National Pet Shops, 3111-13

OANS ON PERSONAL PROPY.

THIS

body

SALARY

If you are steadily employed you can borrow on your salary. All you need is some friend or member of your family to endorse your note. Only one endorser required. Everything is confidential. Any worthy person can borrow from us. Call at our office and make an application. Get a loan today.

AN CO.

1031 N. Grand, opposite Odeon you find it more convenient to me.

ENTRAL OFFICE:
ORTH GRAND BLA
posite Odeon Theater.
. to 8 p. m. JEfferson 5998.

ayment Plan
—$300
Loans may be repaid in easy month-

TO PAY
200 MONTHLY PAYMENT $10.00
300 MONTHLY PAYMENT $15.00
ABLE MONTHLY
red interest only for actual time you
pay the less it costs. You get the
ny time.

DAY YOU APPLY
sufficient. Quick, courteous and con-
to investigate. A friendly, human
TELEPHONE.

Company
South-Side Office
305 DICKMANN BLDG.
(Third Floor)
Grand, Just South of Arsenal.
LAclede 3124
pervisi.vh)

EY SAME DAY
BORROW
-PAY US $ 2.00 A MONTH
-PAY US $ 5.00 A MONTH
-PAY US $10.00 A MONTH
-PAY US $15.00 A MONTH
AWFUL RATE OF INTEREST.
PAYABLE MONTHLY
O ENDORSERS
Under State supervision)
Made on Furniture and Auto.
ly company and we try hard to please

BLIC LOAN
Call, Phone or Write.
AMBASSADOR BLDG.
1070. 7th and Locust Sts.
MANCHESTER AV.
Hiland 8500
4066 OLIVE ST.
ell 5440. Olive at Sarah

Y LOAN
00—AT LEGAL RATES
last cent every pay day
r you in repaying a loan.
your scattered bills and let Our Small
All.
.$300 IS $13
200 IS 8
100 IS
50 IS
EST
nquiries from your Employer, Friends,
advance. We are under State super-
r Call—

LOAN CO.
d Fl., 705 Olive St. CHestnut 5267

MEDIATE USE
HELPFUL IN MANY WAYS
HOW WE CAN HELP
e loan $10 to $300 for any emer-
ncy. We loan to buy things you
ot or actually need for CASH. We
an to take advantage of bargain
fered by our merchants at a
ofit to yourself. We loan to pay
ur unpaid or overdue bills. We
an to secure an option as first pay-
nt on an investment. You secure
money when you want it.
e bonded to the State.
STNUT 4232

SERVICE, INC.
W. Cor. 11th and Locust

S
O HOUSEHOLDERS
ing Department and in conformity
ular Finance Corp., is extending a
—we lend to buy the things you
o take advantage of bargain sales
rself. We lend for the payment
You can obtain an option to make
r what the need for money, call
ll find a way to assist you.
band and wife.
NO ENDORSERS REQUIRED
Corporation
20 N. Grand Bl. Room 209
Floor JEfferson 5577
ner Washington and Grand

POULTRY AND BIRDS
ucks, Turkeys, Etc., For Sale
Y DUCKS—$1 each. John Mayer,
S—Live decoys; great callers.
North Market.

oultry—Miscellaneous For Sale
NG hens and pullets; all varieties.
North Market.

AQUARIUMS, FISH, ETC.
ARIUMS—2, with tropical fish and
s. 2613 S. 18th.
ARIUMS—One 50 gallon and one 15
h; must sell; closing business. Call
side 1993.
ERIUMS—All sizes, kinds, etc.; large
selections; lowest prices. 3101 Olive
(c99)
Aquarium and tropical; cheap. 1311
East Grand.
FISH—6c each, assorted sizes; $3.75
red. Aquariums; we buy and sell all
National. 3101 Olive st. (c99)
ICAL FISH—21 N. Boyle;
les free. Polke, JEfferson 3993.
ICAL FISH We—All kinds, for
Small or large lots. George, 301
rdinal. (c99)
ICAL FISH—Fancy goldfish; largest
y in city; all supplies. Bird's
um, 2141 Cracraft, Wellston. (c99)
NG OUT—Fish and aquariums, 2758
av. (c)

EES AND BEE SUPPLIES
—Queens, honey and supplies bought
old. Professional services rendered
uccas., CEntral 4553. (99)

Index To Classified Advertisement

On the Following Pages:

	Page
Adoption	1
Agents	2
Attorneys	1
Auto Travel Trips	1
Beauty Parlors	4
Bricklaying and Tuckpointing	1
Business Cards	1
Business Opportunities	5
Business for Sale	6
Canvassers, Solicitors	3
Carpenters, Builders	1
Carpet Cleaning	2
Cemetery Lots	1
Cleaning and Dyeing	2
Coming Events	1
Dancing	2
Dentists	2
Detectives	2
Dressmaking	2
Electric Wiring	2
Gas Pipe Cleaning	2
Help—Men, Boys	2
Help—Women, Girls	4
Instruction	2
Lace Curtain Cleaning	2
Lost and Found	1
Millinery	2
Painting	3
Partners	2
Patents	1
Personal	2
Printg. & Addressing	2
Professional	2
Roofing Work	2
Rooms	5
Roommates	5
Rooms for Colored	5
Rooms Wanted	5
Salesmen	4
Saleswomen	2
Schools	2
Situations	2
Special Notices	2
Storage, Moving, Express	2
Stoves, Furnace, Repairs	2
Toilet Articles	2
Trade Schools	2
Tuckpointing	1
Undertaking	2
Wall Paper	2

Marriage Licenses Births Recorded Burial Permits

MARRIAGE LICENSES.

Ben Steutermann ..... 831 Brooklyn
Mrs. Zebia Chappee ..... 831 Brooklyn
Rosa Rebhan ..... 3711A Evans
Rosa Rebhan ..... Mt. New York
Joseph Toscano ..... Indianapolis, Ind.
Josephine Mary Puglisis ..... 3446 Bischoff
Frank Lerch ..... 5535 Pershing
Rita Dawson ..... 4757 Rosa
Woodford D. Wilson ..... 3691 Laclede
Mrs. Olive Copeland ..... 2703½ S. 10th
Charles W. Albert ..... 5373 Ashland
Jane Hill Barr ..... 8214 Annadale
Billy H. Rengier ..... 1015 Shenandoah
Rose Hudelmann ..... 1837 Kennett pl.
Ben Rosenstein ..... 2225 Pine
Christine Swift ..... 3455 Laclede
Joseph L. Charleville ..... 4044 Hartford
Mrs. Lee Fischer ..... 4355 Bates
William Albert Thompson ..... 1828 Rutger
Mrs. Thelma Fay Scott ..... 1828 Rutger
Jettie Johnson ..... 2003 Kosciusko
Mrs. Ella Johnson ..... 1401 N. 8th
Lonar Taylor ..... 331 S. 14th
Mrs. Florence Barker ..... 331 S. 14th
Walter L. Hall ..... 2763 Caroline
Winona Schmidt ..... 3712 Nebraska
Wesley R. Biggs ..... Jefferson Barracks
Mrs. Opal M. Evans ..... Jefferson Barracks
David H. Peterson ..... 3217 Eads
Mrs. Alma C. Dritsch ..... 3217 Eads
Eugene Ellgood ..... Webster Groves
Roma Muhr ..... 3628A Cass
Jack Jerome Gross ..... Racine, Wis.
Hilda Ruth Marks ..... Washington Hotel
William O. Browne ..... Lafayette
Josephine D. Wickers ..... 2044 Lafayette
Ray Nodell ..... Wellston, Mo.
Myrtle Mead ..... Wellston, Mo.
John Augustine ..... St. Louis County, Mo.
Mrs. Minnie Robart ..... 4009 Lucky
James Cooley ..... 4320 Hunt
Irene McCool ..... 4320 Hunt
Charles Klein ..... 2712 Marcus
Lucille Hayes ..... 137 St. George

At East St. Louis.

D. Davis—Alma Austin.
mond Taylor—Adele Neeley, St. Louis.
arles S. Dwyer—Fern Butler, East St. Louis.
Bryant Cloud—Thelma Hirshfills, St. Louis.
Graham McClenney—Hattie Thomas, St. Louis.

BIRTHS RECORDED.

BOYS.

and L. Grimes, 4304A Cottage.
W. and M. Mitchell, 3744 Cook.
and C. Oliphant, 3321 Hickory.
A. and J. Turner, 4323 Enright.
W. and M. Steeple, 4127A Finney.
and H. Robinson, 4127A Finney.
and W. Greuns, 4204W Maffitt.
and A. Kuykendoll, 4371 Page.
and C. Wiesemann, 5330A Delmar.
and D. Poor, 5330A Delmar.
T. and B. Duffy, Pine Lawn, Mo.
A. and R. Le Guerrier, 5123 Labadie.
M. and Z. Flavin, 4237 Gamble.
M. and J. Smith, 6135 Plymouth.
T. and H. Mendelson, 5701 Westminster.
C. and R. Peters, 7200 Waterman.
C. and L. Vorelsang, 1103 Brazeau; twins.
A. and K. Fittee, 6683 Kingsbury.
and J. McGillican, 5020 Millett.
L. Walters, 5068 Maple.
and D. Burress, Flate River, Mo.
and M. Mertz, 6213 Chatham.
and Breuer, 3966 Shenandoah.
and M. Henrichs, 2254 S. Jefferson.
R. and M. Flavin, 720 Westgate.
and B. Herman, 5028 Maple.
and E. Quinn, Overland.
and J. Gerskovitz, St. John's Station.
and M. Trnka, Ferguson, Mo.
and E. Hunter, 1467 S. Vandeventer.
and M. Tajnace, Tajnace.
and M. Worsham, 1508 Montgomery.
and E. Cook, 3727 Louisiana.
and C. Bowman, 4230A Jefferson.
C. and A. Mendez, Houston, Tex.
and O. Riebel, 1807 Laclede.
and M. Scott, 1907 Lynch.
and C. Sapp, Sapp.
and A. Gasich, 3464A Itaska.
and P. Martin, 1422A Hickory.
and R. Brdlicka, 2117 S. 13th.
and R. Boehm, 3357 S. 19th.
and M. Dilg, 3420 Illinois.

GIRLS.

and C. Saulsbury, 4468 Cook.
and J. Marquette, 934 Hodiamont.
and D. Nartz, 1347 McCausland.
and E. Armstrong, 1402 N. 9th.
and T. McAllister, 3729 Cote Brilliante.
and E. Gunkel, 3104A Magazine.
and M. Beatty, 4137 Lexington.
and G. Murray, 2634 Shenandoah.
and M. Meausses, 5601 Delmar.
and E. Espy, 4522 Lindell.
and E. Jones, 7614 Teasdale.
and E. Dean, 3357 Osage.
and M. Steppe, 2337 N. Sarah.
and C. Brazil, Jennings.
and G. Elliot, Webster.
and R. Cooper, 3140 S. 10th.
and H. Vogt, 3956 Palm.
and H. Marsh, Alton, Ill.
and M. Diedrichsen, 5227 Wells.
and M. Heinemine, 4825 St. Louis.
and L. Lombardo, 1836 O'Fallon.
and C. Prater, 5709 Era.
and V. Peters, 3158A Lami.
and E. Hagen, Nebo, Ill.
and H. Kleinhans, 5713 S. 10th.
and O. Keiffer, University City.
and A. Sawyer, Kirkwood, Mo.
and G. Baltz, 4958 Parker.
and E. Schulte, St. John's Station.
and L. Wess, 3342 Pennsylvania.
and J. Dreste, 2127A S. Broadway.
and H. Herman, 2617A Chippewa.
and H. Hofman, 4011 Thrush.
and D. Going, 4331 Minnesota.
and E. Wolke, 2308A Salisbury.
and O. Lemons, 3513 N. 9th.

DEATHS

HERBST, VIOLA (nee Schmitz)—Of Florissant, Mo., dearly beloved wife of Ignatius Herbst, dear daughter of Henry and Anna Schmitz (nee Runkel); our dear sister, sister-in-law, aunt and cousin, aged 19 years.

Funeral Tuesday at 8:45 a. m., from residence on Hodiernei road, Florissant, to Sacred Heart Church and Cemetery.(c)

HILEAS, Lora B.—Aged 61 years; entered into rest Saturday, Oct. 27, at 9 a. m., at residence, 5311 Gilmore avenue, beloved husband of Serena Heuer (nee Moschmann); dear father of Walter Jr., George, Leonard and Clarence Heuer, Mrs. Serina Siemer, Mrs. L. J. McGraw and Mrs. W. Scarce and our dear father-in-law, grandfather, brother and brother-in-law.

Funeral from Central Undertaking parlor, 3131 Cass avenue, Monday, Oct. 29, at 9 a. m. Interment Calvary Cemetery.

LADENSBERGER, EDNA B. (nee Hurzler)—1731 Wisconsin avenue, beloved wife of Rudolph Ladenberger, beloved mother of Raymond Ladenberger, dear daughter of Margaret Hurzler, dear sister of Harry and William Hurzler, our dear cousin, niece and aunt, at the age of 31 years.

Funeral on Monday, Oct. 29, at 3 p. m., from Ziegenhein Bros. chapel, 2623 Cherokee street.

LANDAU, LOUIS—On Thursday, Oct. 25, 1928, beloved husband of Fanny Landau (nee Kiesler); dear father of Mrs. Seymour, Albert, Milton, Leon and Sidney Landau, and brother of Cora Harris and Alex Landau.

Remains at residence, 5231 Washington boulevard, until 8:30 a. m., Monday. Funeral same day at 10 a. m., from Temple Israel. Deceased was a member of Rose Lodge No. 350, A. F. and A. M.

METZ, JOHN—Entered into rest on Thursday, Oct. 25, 1928, at 3:15 p. m., dearly beloved husband of Barbara Metz (nee Lankenau); dear father of Frank and Anna Metz, and our dear father-in-law, grandfather and great-grandfather, in his sixty-second year.

Funeral Monday, Oct. 29, at 2 p. m., from residence, 5307 Bodamont avenue. Interment New Bethlehem Cemetery. Deceased was a member of Beethoven Lodge No. 481, A. F. and A. M.

MUNARI, RALPH F.—Entered into rest on Saturday, Oct. 27, 1928, at 7:45 a. m., dear beloved husband of Hattie Munari (nee Langwohl) and dear brother of Richard J., Raymond L. and Mary Ilene Munari and our dear grandson, age 2 months.

Funeral on Monday, Oct. 29, at 2 p. m., from Gebken's chapel, Texas and Gravois avenues, to St. Francis de Sales Church, thence to St. Peter and Paul's Cemetery.

MURPHY, TIMOTHY P.—Entered into rest at Detroit, Mich., Oct. 13, 1928, beloved husband of Minnie Lehmann Murphy, dear father of Raymond, Timothy, Marie and Dorothy Murphy, dear brother of Mary and Dennis J. Murphy and Mrs. Edward Sulze.

Funeral in Detroit, Mich. (c)

O'HEARN, JOHN—Of 2648A Oregon avenue, on Friday, Oct. 26, 1928, beloved husband of Julia Bridget O'Hearn (nee Lynch), dear father of Mrs. J. Meadows, Margaret, Thomas and John O'Hearn, our grandfather and father-in-law.

Funeral from Peetz funeral home, Lafayette avenue at Longfellow boulevard, Monday, Oct. 29, at 8:30 a. m., to St. Elizabeth's Church. Interment at Calvary Cemetery. (c)

RIDER, JAMES M.—On Thursday, Oct. 25, 1928.

Funeral from the Marshall's new funeral parlors, 4469 Washington boulevard, to Valhalla Cemetery. (c)

RUEDLINGER, KATHERINE (nee Hoal)—On Saturday, Oct. 27, 1928, wife of the late Jacob Ruedlinger, dear mother of Charles J., Fred and William J. Ruedlinger and the late Lydia Kalny, our mother-in-law, grandmother, dear sister-in-law and aunt, age 71 years.

Funeral Tuesday, from residence, 3845 Illinois avenue, at 3 p. m., to New Pickory Cemetery. Deceased was a member of Swiss Edelweiss. (c)

SCHAUB, EDWARD G.—Suddenly, on Saturday, Oct. 27, beloved husband of Viola Schaub (nee Warson), dear son of John Schaub, dear father of Mrs. George Walter, Mrs. Thomas Killeren and our dear brother and grandfather.

Funeral Tuesday, Oct. 30, at 2 p. m., from Cullen & Kelly's chapel, 1416 North Taylor avenue. Interment National Cemetery. Deceased was a member of the Spanish-American War Veterans.

Jacksonville (Ill.) and Seattle (Wash.) papers please copy. (c)

SCHNEIDER, JOHANNA (nee Dickneite)—Entered into rest on Saturday, Oct. 27, 1928, at 6:40 a. m., of 3707 Hebert street, dearly beloved wife of George J. Schneider, dear daughter of John H. and Mary Dickneite (nee Powers); dear sister of Henry and Anna Dickneite and Mrs. Mary Walbridge and our dear daughter-in-law, sister-in-law and aunt.

Funeral will take place Tuesday, Oct. 30, at 8:30 a. m., from Brookland chapel, 1827 Hogan street, to St. Augustine's Church. Interment Calvary Cemetery. (c1)

THENHAUS, ELIZABETH M.—Entered into rest on Saturday, Oct. 27, 1928, at 11:45 a. m., beloved wife of August Thenhaus, dear mother of Genevieve, Clarence, Ralph, Walter and Ernestine, dear sister, sister-in-law and aunt.

Burial Germantown, Mo., Tuesday, Oct. 30.

URSO, SEBASTIAN—On Saturday, Oct. 27, at 3:30 p. m., dear husband of Catherine Urso, dear father of Mathias Urso, Catherine Pastor, Rosie Urso, dear father-in-law of John Raster, Emma Urso, and dear grandfather, brother, brother-in-law and uncle, aged 61 years.

Funeral from residence, 3345 Virginia avenue, Tuesday, Oct. 30, at 8:30 a. m., to St. Frances de Sales Church, thence to St. Peter and Paul's Cemetery.

VENDT, MARY (nee Spies)—On Friday, Oct. 26, 1928, at 2:45 a. m., of 3522 Tennessee avenue, dear wife of Gottlieb Vendt, dear mother of Jacob Vendt, Lillie Aubuchon, Fred Gottlieb and George Vendt, our dear mother-in-law, grandmother, sister, sister-in-law and aunt, in her sixty-seventh year.

Funeral from Wacker-Helderle chapel, 3634 Gravois avenue, Monday, Oct. 29, at 8:30 a. m., to St. Pius Church, thence to St. Peter and Paul's Cemetery. (c)

WALTHER, ROSE (nee Mueller)—On Friday, Oct. 26, beloved wife of Henry Walther, dear mother of Dorothy and Russell, dear daughter of Emma and the late John Mueller, sister of Mrs. Casper Ehlen and Mrs. Elmer Mosberger, our daughter-in-law, sister-in-law, granddaughter, aunt and cousin, aged 33 years.

Funeral from Mosberger residence, Tesson road, South Affton, Mo., Tuesday, Oct. 30, at 2 p. m., to Assumption Church. Interment Mt. Olivet. (c)

WITT, MARY—On Saturday, Oct. 27, 1928, at 6 a. m., beloved husband of Joseph and Margaret Witt, dear sister of Margaret, David and Josie Witt and our dear granddaughter, niece and cousin, at the age of 16 years.

Funeral Tuesday, Oct. 30, at 9:30 a. m., from family residence, 2215A Missouri avenue, to St. Francis de Sales Church, thence to SS. Peter and Paul's Cemetery. (c1)

UNDERTAKERS

MULLEN
UNDERTAKING CO.
5165 Delmar Bl.
FOrest 0877

CEMETERIES

OAK GROVE
THE CEMETERY UNUSUAL
and
MAUSOLEUM
CAbanne 8008. GArfield 8321. (c62)

SEE SUNSET FIRST
"The Park of Memories"
ON GRAVOIS ROAD
Perpetual Charter-Perpetual Care
(NONSECTARIAN TERMS.
LAclede 7052. Riverside 2470 (c99)

UNDERTAKERS

GERAGHTY Office 4822 Easton Av.
L-I-N-D-E-L-L B-L. A-T B-O-Y-L-E
Phone FOrest 6281. JEfferson 3908. (c62)

DEATHS

Bock, Karen Nissen
Brandewiede, Bro. Bartholomew Henry
Brilliant, Jacob
Erhardt, Ellis
Evens, Sarah (nee Emler).
Gossmann, Anton
Hack, Hester
Hart, Lucille
Hasenpflug, Christian C.
Healey, Martha Isabelle
Herbst, Viola
Heuer, Louis
Hooss, Charles A.
Jacobus, Marguerite
Kane, Bridget
Kennedy, Stasia
Klaman, Abraham
Klimpel, Amelia
Knoll, Lulu
Ruedlinger, Katherine (nee Hoal)
Ladenberger, Edna B.
Laundau, Louis
Metz, John
Munari, Ralph F.
Murphy, Timothy P.
O'Hearn, John.
Rider, James M.
Schaub, Edward G.
Schmeder, Johanna
Thenhaus, Elizabeth
Urso, Sebastian
Vendt, Mary
Walther, Rose
Witt, Mary
Wynn, Delia

BOCK, KAREN NISSEN—Entered into rest on Saturday, Oct. 27, 1928, beloved wife of Hans Bock and dear mother of Morris and Johna Peterson, Mrs. Andrew and Sophus Bock, Mrs. Margaret Springer, Mrs. Hannah Mortensen.

Funeral from residence of her daughter, Mrs. Hans Mortensen, 3150 Arcadia avenue, Webster Groves, to the Danish Lutheran Church, Sunday, Oct. 28, at 3:30 p. m. Interment Oak Hill Cemetery. (c)

BRANDEWIEDE, Bro. Bartholomew Henry—At La Salle Institute, Glencoe, Mo., on Friday, Oct. 26, 1928, at 10:40 o'clock a. m., of the Christian Brothers. Brother of Frank, Leo and A. William Brandewiede.

Remains at Arthur J. Donnelly's parlors, 3846 Lindell boulevard, until Sunday afternoon at 3 o'clock. Mass at La Salle Institute chapel, Glencoe, Mo., on Monday morning, at 9 o'clock.

BRILLIANT, JACOB—On Friday, Oct. 26, 1928, beloved husband of Rebecca Brilliant, and dear father of Mrs. Fannie Siegelman, Mrs. Louise Horowit, Mrs. Esther Bierman, Mrs. Minnie Baillin, Mrs. Golda Harris, Etta, Charles, David and Emma Brilliant, and brother of Mrs. Abraham Gold.

Funeral from residence, 1354A Shawmut place, Monday, Oct. 29, at 10:30 a. m.(c)

ERHARDT, ELLIS—Entered into rest at Belleville, Ill., Saturday at 3:30 a. m., dear father of George Erhardt, Mrs. Joe Middendorf, Stephen Erhardt, John Weiser and Mrs. Catherine Van Ree.

Remains will lie in state at 430 North Fourth street, Belleville, Ill. Funeral Tuesday, Oct. 30, at Fayetteville, Ill., at 8:30.

EVENS, SARAH (nee Emler)—Entered into rest on Friday, Oct. 26, 1928, at 8:15 a. m., beloved wife of the late Jeremiah P. Evens, dear mother of Walter, aged 89 years.

Funeral from Leidner's chapel, 2223 St. Louis avenue, Monday, Oct. 29, at 1:45 p. m. Interment Fee Fee Cemetery. (c7)

GOSSMANN, ANTON—Entered into rest on Friday, Oct. 26, 1928, at 10:15 a. m., beloved husband of the late Minnie Gossmann (nee Husemann); dear father of Walter H., Robert H., Edna E. Gossmann, Mrs. Charlotte A. Grisser, dear father-in-law, grandfather, brother, brother-in-law and uncle, in his seventy-fourth year.

Funeral Monday, Oct. 29, at 2 p. m., from Math. Hermann & Son's temporary chapel, southeast corner of Carter and Warne avenues. Interment in Frieden's Cemetery. Deceased was a member Cigar Makers' Union, Local No. 44. (c)

HACK, HESTER (nee Kolb)—Entered into rest on Friday, Oct. 26, 1928, at 8:30 a. m., beloved wife of Henry Hack Jr., dear daughter of Christ and Bertha Kolb and our dear daughter-in-law, sister and sister-in-law, aged 26 years.

Funeral from Gebken's new chapel, Gravois and Texas avenues, Monday, Oct. 29, at 9 a. m. Interment in Troy, Mo., at 1 p. m. (c7)

HART, LUCILLE (nee Culman)—Entered into rest on Saturday, Oct. 27, 1928 at 4:45 o'clock p. m., beloved wife of John Hart, dear mother of Joseph Hart, dear daughter of Mabel Culman.

Funeral from family residence, 2330 Warren street. Due notice of time will be given.

HASENPFLUG, CHRISTIAN C.—Entered into rest on Thursday, Oct. 25, 1928, at 6:30 p. m., beloved husband of Minnie Hasenpflug (nee Mueller), dear father of Mrs. Helen Gummersheimer (nee Hasenpflug) and Christian Hasenpflug Jr., dear brother of Eckhardt Hasenpflug and Mrs. Theresa Moser (nee Hasenpflug), our dear brother-in-law, father-in-law, grandfather and uncle, at the age of 63 years.

Funeral on Monday, Oct. 29, at 1:30 p. m., from Ziegenhein Bros.' chapel, 2623 Cherokee street. Deceased was a member of Alfabil Lodge No. 344, A. F. and A. M., Alhambra Grotto, St. Louis Butcher Verein, Hesen Unterstuetzungs Verein, Monroe Lodge No. 314, K. of P.

HEALEY, MARTHA I. ISABELLE (nee Hodgdon)—Entered into rest on Friday, Oct. 26, 1928, at 3:15 p. m., beloved wife of Edwin S. Healey and beloved mother of Edwin Hodgdon, Warren Cobb and Judith Healey and Mrs. Gilbert Botham.

Funeral services at the First Congregational Church, Webster Groves, Mo., Sunday, Oct. 28, at 2:30 p. m. (c7)

HERBST, VIOLA (nee Schmitz)—Of Florissant, Mo., dearly beloved wife of Ignatius Herbst, dear daughter of Henry and Anna Schmitz (nee Runkel); our dear sister, sister-in-law, aunt and cousin, aged 19 years.

Funeral Tuesday at 8:45 a. m., from residence on Hodiernei road, Florissant, to Sacred Heart Church and Cemetery.(c)

HILEAS, Lora B.—Aged 61 years; entered into rest Saturday, Oct. 27, at 9 a. m., at residence, 5311 Gilmore avenue, beloved husband of Serena Heuer (nee Moschmann); dear father of Walter Jr., George, Leonard and Clarence Heuer, Mrs. Serina Siemer, Mrs. L. J. McGraw and Mrs. W. Scarce and our dear father-in-law, grandfather, brother and brother-in-law.

Funeral from Central Undertaking parlor, 3131 Cass avenue, Monday, Oct. 29, at 9 a. m. Interment Calvary Cemetery.

LADENSBERGER, EDNA B. (nee Hurzler)—1731 Wisconsin avenue, beloved wife of Rudolph Ladenberger, beloved mother of Raymond Ladenberger, dear daughter of Margaret Hurzler, dear sister of Harry and William Hurzler, our dear cousin, niece and aunt, at the age of 31 years.

Funeral on Monday, Oct. 29, at 3 p. m., from Ziegenhein Bros. chapel, 2623 Cherokee street.

LANDAU, LOUIS—On Thursday, Oct. 25, 1928, beloved husband of Fanny Landau (nee Kiesler); dear father of Mrs. Seymour, Albert, Milton, Leon and Sidney Landau, and brother of Cora Harris and Alex Landau.

Remains at residence, 5231 Washington boulevard, until 8:30 a. m., Monday. Funeral same day at 10 a. m., from Temple Israel. Deceased was a member of Rose Lodge No. 350, A. F. and A. M.

METZ, JOHN—Entered into rest on Thursday, Oct. 25, 1928, at 3:15 p. m., dearly beloved husband of Barbara Metz (nee Lankenau); dear father of Frank and Anna Metz, and our dear father-in-law, grandfather and great-grandfather, in his sixty-second year.

Funeral Monday, Oct. 29, at 2 p. m., from residence, 5307 Bodamont avenue. Interment New Bethlehem Cemetery. Deceased was a member of Beethoven Lodge No. 481, A. F. and A. M.

MUNARI, RALPH F.—Entered into rest on Saturday, Oct. 27, 1928, at 7:45 a. m., dear beloved husband of Hattie Munari (nee Langwohl) and dear brother of Richard J., Raymond L. and Mary Ilene Munari and our dear grandson, age 2 months.

Funeral on Monday, Oct. 29, at 2 p. m., from Gebken's chapel, Texas and Gravois avenues, to St. Francis de Sales Church, thence to SS. Peter and Paul's Cemetery.

MURPHY, TIMOTHY P.—Entered into rest at Detroit, Mich., Oct. 13, 1928, beloved husband of Minnie Lehmann Murphy, dear father of Raymond, Timothy, Marie and Dorothy Murphy, dear brother of Mary and Dennis J. Murphy and Mrs. Edward Sulze.

Funeral in Detroit, Mich. (c)

O'HEARN, JOHN—Of 2648A Oregon avenue, on Friday, Oct. 26, 1928, beloved husband of Julia Bridget O'Hearn (nee Lynch), dear father of Mrs. J. Meadows, Margaret, Thomas and John O'Hearn, our grandfather and father-in-law.

Funeral from Peetz funeral home, Lafayette avenue at Longfellow boulevard, Monday, Oct. 29, at 8:30 a. m., to St. Elizabeth's Church. Interment at Calvary Cemetery. (c7)

RIDER, JAMES M.—On Thursday, Oct. 25, 1928.

Funeral from the Marshall's new funeral parlors, 4469 Washington boulevard, to Valhalla Cemetery. (c)

RUEDLINGER, KATHERINE (nee Hoal)—On Saturday, Oct. 27, 1928, wife of the late Jacob Ruedlinger, dear mother of Charles J., Fred and William J. Ruedlinger and the late Lydia Kalny, our mother-in-law, grandmother, dear sister-in-law and aunt, age 71 years.

Funeral Tuesday, from residence, 3845 Illinois avenue, at 3 p. m., to New Pickory Cemetery. Deceased was a member of Swiss Edelweiss. (c)

SCHAUB, EDWARD G.—Suddenly, on Saturday, Oct. 27, beloved husband of Viola Schaub (nee Warson), dear son of John Schaub, dear father of Mrs. George Walter, Mrs. Thomas Killeren and our dear brother and grandfather.

Funeral Tuesday, Oct. 30, at 2 p. m., from Cullen & Kelly's chapel, 1416 North Taylor avenue. Interment National Cemetery. Deceased was a member of the Spanish-American War Veterans.

Jacksonville (Ill.) and Seattle (Wash.) papers please copy. (c)

SCHNEIDER, JOHANNA (nee Dickneite)—Entered into rest on Saturday, Oct. 27, 1928, at 6:40 a. m., of 3707 Hebert street, dearly beloved wife of George J. Schneider, dear daughter of John H. and Mary Dickneite (nee Powers); dear sister of Henry and Anna Dickneite and Mrs. Mary Walbridge and our dear daughter-in-law, sister-in-law and aunt.

Funeral will take place Tuesday, Oct. 30, at 8:30 a. m., from Brookland chapel, 1827 Hogan street, to St. Augustine's Church. Interment Calvary Cemetery. (c1)

THENHAUS, ELIZABETH M.—Entered into rest on Saturday, Oct. 27, 1928, at 11:45 a. m., beloved wife of August Thenhaus, dear mother of Genevieve, Clarence, Ralph, Walter and Ernestine, dear sister, sister-in-law and aunt.

Burial Germantown, Mo., Tuesday, Oct. 30.

URSO, SEBASTIAN—On Saturday, Oct. 27, at 3:30 p. m., dear husband of Catherine Urso, dear father of Mathias Urso, Catherine Pastor, Rosie Urso, dear father-in-law of John Raster, Emma Urso, and dear grandfather, brother, brother-in-law and uncle, aged 61 years.

Funeral from residence, 3345 Virginia avenue, Tuesday, Oct. 30, at 8:30 a. m., to St. Frances de Sales Church, thence to SS. Peter and Paul's Cemetery.

VENDT, MARY (nee Spies)—On Friday, Oct. 26, 1928, at 2:45 a. m., of 3522 Tennessee avenue, dear wife of Gottlieb Vendt, dear mother of Jacob Vendt, Lillie Aubuchon, Fred Gottlieb and George Vendt, our dear mother-in-law, grandmother, sister, sister-in-law and aunt, in her sixty-seventh year.

Funeral from Wacker-Helderle chapel, 3634 Gravois avenue, Monday, Oct. 29, at 8:30 a. m., to St. Pius Church, thence to St. Peter and Paul's Cemetery. (c)

WALTHER, ROSE (nee Mueller)—On Friday, Oct. 26, beloved wife of Henry Walther, dear mother of Dorothy and Russell, dear daughter of Emma and the late John Mueller, sister of Mrs. Casper Ehlen and Mrs. Elmer Mosberger, our daughter-in-law, sister-in-law, granddaughter, aunt and cousin, aged 33 years.

Funeral from Mosberger residence, Tesson road, South Affton, Mo., Tuesday, Oct. 30, at 2 p. m., to Assumption Church. Interment Mt. Olivet. (c)

WITT, MARY—On Saturday, Oct. 27, 1928, at 6 a. m., beloved husband of Joseph and Margaret Witt, dear sister of Margaret, David and Josie Witt and our dear granddaughter, niece and cousin, at the age of 16 years.

Funeral Tuesday, Oct. 30, at 9:30 a. m., from family residence, 2215A Missouri avenue, to St. Francis de Sales Church, thence to SS. Peter and Paul's Cemetery. (c1)

ANSWERS TO QUERIES

The Post-Dispatch reserves the right to reject any query. Personal and telephone calls or answers by mail cannot be given attention, except letters on medical questions of undoubted sincerity when accompanied by stamped, addressed envelope.

FRENCH MOTHERS.—To date no address for the club called the French Mothers has been found. The Alliance Francais is a club of French residents of St. Louis. Send any details you have about the question.

AN OLD SUBSCRIBER.—Informal invitations are very often telephoned. You may ask those you are inviting if they will come to your house on your mother's birthday, mentioning the hour and date. The at home card not mentioning the birthday, will also serve.

J. W. R.—Santos Dumont was the first man to fly an airplane in Europe and the first to circle the Eifel tower in a dirigible. In August, 1919, he was in New York, having come from south America to try some of the new planes at Mineola field. You can probably get a sketch of his life from the public library, or information from the Aero Club de France.

R. E. M.—As to the originator of prohibition, and of local option, there were different societies whose motto was "temperance" before there was any legislation for curtailment of the liquor traffic in the United States. Francis E. Willard, (1839-98) headed a body of Christian women, the Women's Christian Temperance Union, which spread into every State. The Good Templars (organized 1851) originally proposed organization of political leagues for the support of party candidates who were out-and-out prohibitionists. The Antisaloon League was organized at Oberlin, O., in 1893, on the basis of this policy. The National Antisaloon League was organized two years later. In 1912 the league adopted the proposal for a national prohibition amendment which had been first recommended in 1876 by the Prohibition Party. This latter was organized in 1869. From 1895 to 1913 local option had been spreading because of general sentiment and the activities of the different organizations.

D. M.—In declaring the gasoline tax law in Illinois unconstitutional the Supreme Court held last February, that it was discriminatory. There was discrimination against the motorists because the gasoline tax did not apply to users of gasoline for other purposes, because it differentiated in the treatment of kerosene and gasoline, both fuels, and because it did not affect electrically propelled vehicles. The Court held the law violated the fourteenth Federal constitutional amendment which guarantees equal protection to all, and that it imposed a double tax, the license tax being the other.

M. L.—Offices held by Jeptha D. Howe in St. Louis were: An appointive office as assistant to the Circuit Attorney (1897) and chairman of the Republican City Committee, 1904 to 1909. He was not the (chief) Assistant Circuit Attorney, but held the office mentioned under Circuit Attorney Figgers. In 1900 he was mentioned for the nomination to office of Assistant Circuit Attorney, but failing of nomination, did not run for a salaried elective office thereafter.

LEGAL INFORMATION

(By a Member of the St. Louis Bar Association)

YOUNG WIDOW AND MOTHER.—You cannot make the real estate dealers return the down payment if they are unwilling to do so.

FINE DAY.—If a house is vacant and for rent and burns, you can collect insurance, unless it has been vacant for a time exceeding the period mentioned in the policy, if any. Consult a lawyer and show him the insurance policy.

A. K.—The change of the family name by the father also changes the names of the son's if they are under 21 years of age, but not if they are over 21. The Court cost for such change will probably be less than $25, and there will be a lawyer's fee. Consult a lawyer.

MEDICAL QUESTIONS

Health and sanitation questions of public interest only will be considered. Diagnosis or treatment of individual cases will not be given.

GUNGA DIN.—The drug in question may not be harmful if absolutely necessary to take it, but the bromide of potash, ten or fifteen grain doses would effect the purpose to better advantage, and be less likely to cause digestive and other disturbances. If taken, the bromide of potash should be well diluted, each dose in a half to a full glass of water.

ROSE.—Among local measures to control and correct broken veins are: Systematic bandaging, gentle massage with Cadex ointment night and morning and elastic supports. A flannel bandage is used as it is somewhat elastic. The urine should be examined as some kidney or liver trouble may be the primary cause.

LEO.—A

CARPENTERS AND BUILDERS

NEW and old repairing, plastering, concrete, stucco. L. Weber, DElmar 3907J.

REPAIRING, remodeling, frame bungalow building by hour or by contract. John L. Moore. 7585 Manchester Maplewood. (c62)

WILL build 5-room efficiency brick bungalow $3500; 6-room efficiency duplex, $6500. Calvin, Victor 1232.

WIPFLER, 908 OLIVE, BUILDERS. Income producing garages, homes, apartments, etc.; plans furnished; store fronts, alterations, concrete work, basements waterproofed, monthly payments; real estate loans; automatic coal furnace regulator, $32; installed $38. Phone Chestnut 9608, PArkview 3220.

CARPET CLEANING—UPH'LS'G

ORIENTAL RUGS—Cleaned and repaired by hand; 9x12, $5. We the Oriental, 4651 Page. DElmar 1267. (c2)

RUGS—9x12, chemically cleaned, $3. Missouri Rug Carpet Cleaners, CAb. 5029

RUGS—9x12, chemically cleaned, $3.50. Sunbright Rug Cleaning Co., DElmar 1250. (c81)

UPHOLSTERING, repairing and refinishing: our work is our reference. 4252 Delmar. JEfferson 2007. (c8)

CONCRETE & CEMENT WORK

A SPECIAL built garage or closed-in porch at a special price this month. A. Soule, Riverside 1472J.

CEMENT driveways, porches, basement floors. Morris, JEfferson 8350. (c62)

CEMENT driveways, porches, basement floors. Morris, JEfferson 8350. (c62)

CEMENT WORK—Of all kinds, sidewalks, garages and cellar floors. J. S. Wilson, 2637A Keokuk.

CONCRETE FLOORS, sidewalks, steps; prices low. Victor 4579J. (c69)

CONCRETE WORK—All kinds; guaranteed. Get our prices. Lindell 3652. (c89)

CONCRETE FLOORS—Foundations, drives and ashpits; terms. Colfax 5239. (c8)

CONCRETE ashpits, walks steps, floors. Ring Lindell 2085.

CONCRETE walk, foundations, floors. Moore, 6228 Greer. EVergreen 4255. (c99)

CONCRETE WORK—All kinds; guaranteed. Get our prices. Lindell 3652.

ONE EIGHTEEN—

CONCRETE—Granitoid contractor: any size job; guaranteed; prices reasonable. Williams, 4538 Margaretta, Colfax 7392M-6175.

CONCRETE AND CEMENT WORK — Walk, foundations, walks, etc.; work and satisfaction guaranteed. C. Gregory, 3505 Gravois, PRospect 9542. (c83)

GRANITOID work promptly done; jobbing especially. 3015 Semple, EVergreen 3115

GRANITOID and cement work, ashpits. Riverside 5394M. Bader, 4117 Walsh. (c99)

GRANITOID WALKS — Cellar, garage floors, etc.; reasonable. CAbany 8533. (c85)

I SPECIALIZE in concrete ashpits; different sizes; well reinforced. Hiland 8737. (c)

ELECTRIC WIRING, ETC.

A. A. SCHLOUGH does electric work very reasonable. Call COlfax 6449. (c8)

AT WIRING of all kinds; new, 4 rooms, with switches, $24. Riverside 6392J. (c8)

BEST prices on old and new house wiring and repairs. Riverside 6833W. (c8)

CALL Colfax 3743; old housewiring; reasonable. J. Schmidt, 3548 Page. (c99)

COMMERCIAL WIRING and motor repairing; quick service. Wright Electric Co., 207 N. 3d st. MAin 4858-59. (c99)

ELECTRIC WIRING of all kinds very reasonable; fixtures cheap. CEntral 9136, 514 Lucas. (c62)

ELECTRIC WIRING—Estimated; motors installed. 3226 Iowa. PRospect 5844. (c8)

FOR new and old house wiring call A. H. BORCHERDING, 3939 Virginia av. LAclede 2163. Cash or terms. (c83)

QUICK service on house wiring; all work guaranteed. Walsh or time. Walsh Electric Co., 207 N. 3d. MAin 4858-59. (c80)

WIRING, fixtures, repairing. J. E. Bircher. 4042 N. Newstead COlfax 7859J.

WIRING—$2 per room and up; fixtures cheap; quick service. 1507 Vail. Victor 4506R. (c99)

$18 WIRES 3 ROOMS—With fixtures. Victor 3541W. Victor 2776W. (c)

EXCAVATING

CELLAR DIGGING and grading; reasonable. Park. 6329W. 5807 Theodosia.

EXCAVATING and grading; reasonable price. PArkview 3208R.

EXTERMINATORS

ALL ANTS, BEDBUGS, ROACHES, MOTHS, RATS, MICE, ETC., EXTERMINATED: METHODS INDORSED BY U. S. GOVERNMENT; 30 YEARS' EXPERIENCE. ACME FUMIGATING CO., 4 COMMERCIAL. CHESTNUT 9386. (c8)

GAS PIPE CLEANERS

GAS PIPES cleaned, $2; stoves connected, $1.50; work guaranteed. S. J. Seely, gasfitter, 3412 Thomas. JEfferson 8078. (c62)

LAUNDRY AND CURTAIN CLEANING

LACE CURTAIN CLEANING — EXCLUSIVELY. MRS. M. GOLD, PHONE LINDELL 7368. (c99)

MISCELLANEOUS NOTICES

ANY plastering to be done, call EVergreen 0374, G. Schaffner. (c99)

FURS REPAIRED; remodel jackets, coats, collars, etc. Leder, 2218A Portis. (c91)

HANDWORK Wtd.—To do at home; give full particulars. Box D-206, Post-Dis.(c)

LET me install all-metal weather strips in your home; it makes a better job; reasonable; unexcelled workmanship; "guaranteed." Box B-49, Post-Dispatch.

PAPERING—Painting, cleaning; do work myself. G. H. Davis, 3928 St. Ferdinand, Lindell 2309.

PLASTERING—New or patch work; guaranteed. CEntral 5422, COlfax 9319.

PLASTERING—New and old; work guaranteed. Continental, LAclede 4835. (c99)

PLASTERING—Whitewashing, basements; only $5 a day. Mann. PArkview 3809. (2)

PLASTERING, painting, paper cleaning, patch plastering special; ceilings, $25 up; also whitening; quick service; work guaranteed. JEfferson 4853. (c)

PLASTERING—Tuck pointing, granitoid, brick work and general contractor a reasonable prices, all first-class work; all orders promptly attended to Sundays and nights. Lindell 3585; week days Lindell 6509. 3806 Enright, Stewart. (c)

PLUMBER—Non-union; registered everywhere; repairing and overhauling; work reasonable. Berger, 1231 Hamilton. PArkview 4566.

SAW SHARPENING and setting: any saw that can be filed, sharpened accurately by machine; contract solicited. The Gray-Wolfram Co., 2711 Sutton. Hiland 3691. (c99)

SPECIALIST in upholstering; general furniture repairing done at your home or our shop. PArkview 3202. TYler 3986.

STEEL GARAGES, $98.50.

Guttering, spouting and all sheet metal work. Call Lindell 3652.

TILEING—Will cut on contract, any length or size. Call 1. Mossbacker, 2743 Russell.

WOOD CARVING—We carve anything in wood lower prices. A. Feldes, 3941 Iowa. PRospect 8075. (c)

1-CAR GARAGE—$110; brick work, porches inclosed, shingles applied. 2 years to pay. COlfax 5239.

A. B. C. CONSTRUCTION CO.—General contracting and building and repair work, plans furnished. Call COlfax 7526; all work guaranteed.

PAINTING

EXTERIOR, interior painting; woodwork enameled or varnished. 5 rooms; paper hanging. Chas A. Buel. Riverside 5509-R. (c99)

PAINTING—Good, neat work; special price this week. GRand 5988R. (c)

INTERIOR and exterior painting, enameling, paper hanging. CAbany 4574M. (c)

PAINTING — Exterior and interior; best workmanship and materials; lowest prices. FOrest 6038. FOrest 1713. (c)

PAINTING, paper hanging, work guaranteed; best material. Law, TYler 4173W. (c62)

PAINTING — Interior and exterior; pure lead and linseed oil. F. Kuhlman & Sons, 3713 Kossuth. COlfax 0016.

PAINTING—Exterior and interior; paper hanging; very reasonable. CAbany 0845. (c80)

EDW. BREDEMEYER—Painting. PRospect 1418. (c99)

EXPERT painting and general carpenter work by day, hour or contract; low figures. Riverside 1463. (c99)

NOW is the time to have your painting and decorating done. W. J. McGraw, 4125 Shaw. GRand 6126. (c99)

PLUMBERS

BATHROOMS installed; new or old; we specialize in overhauling and plumbing; repair work given prompt attention; work guaranteed, city or country. LAclede 8777

PLUMBERS

HENDERSON PLUMBING—New, repair, remodel. 2750 Sidney, Victor 0544M

PLUMBER wants work from property owners. Lindell 5381W. (c99)

PLUMBER—Registered; repair work specialty. G. Lero. 2741A Accomac Vic. 1291

PLUMBER—Repair work specialty; registered; reasonable guaranteed. Lindell 3720R.

PLUMBING Wtd.—From property owners; repair work; reasonable. DElmar 0085. (c8)

PLUMBING—Installed at plumbers' wages plus cost of material. Victor 4352W (c99)

PLUMBER—Repairing, overhauling; reasonable; I have a few second frostproof toilets; will install cheap. Rear 2325 Lafayette. Victor 1052J.

PLUMBING—Sanitary, outside water closets installed, $65 up; also new and remodeling work. Chas. Graf, 5711 Gravois. Riverside 0275W. (c6)

MONROE PLUMBING CO., registered and bonded, city or county. EVergreen 0868 (c99)

NEED A PLUMBER?
Get a good one; new, remodel, repair; Durham. FOrest 0959. (c)

PRINTING AND ADDRESSING

BUSINESS CARDS, 1000, $2.50; case free. Century Printing Co., 715 N. 4th. (c99)

PRINTING—100 letterheads, envelopes, $1; 500 cards, $1.50. Koski Printing Co., 119 N. 16th, St. Louis, Mo.

ROOFING WORK

Macmahon Roofing Co.
Roofs renewed and repaired; estimates furnished free. 715 Chestnut. LIn. 3010. (c8)

DIAMOND-POINT
Shingle effect slate surfaced roll roofing; red, green, blue-black; roll $2.55
SCHULTE HDW. & PT. CO.,
2835 Union EVergreen 2360.

STORAGE, MOVING, EXPRESS

A RELIABLE MAN with 14 years' experience will furnish new 1 or more Dodge ton trucks for $225 month; must be steady work. Box B-269, Post-Dispatch.

BONDED CO., 1728 St. 18th—Moving, $6-$12 load. Victor 1214.

BONDED MOVER—Long trips, 30c mile; city, $3; storage cheap. GArfield 1637. (c8)

FIDELITY STORAGE CO., Central 0621, 710-720 N. 20th; fireproof storage; moving and packing; rates as reasonable as your nearest mover. (c92)

FIREPROOF STORAGE CO.—18th and Lafayette. Moving, $3-$12. Victor 1617.

HAULING Wtd.—Ford ton truck, 1710A Madison, or Tyler 1211J.

HAULING—Any kind; reasonable. Riverside 7564W. (c62)

HAULING Wtd.—For Ford, dump truck. Call EVergreen 5462, Northwest Hauling Co.

HAULING—1-ton panel body Chevrolet; light delivery in St. Charles, Lincoln and Warren Counties; on Highway 40; week or contract. F. Roth, 330 McDonough st., St. Charles, Mo.

MOVING and general hauling wanted, by day or week or contract; new trucks. Grosec, Lindell 5027W. (c99)

WE are bonded movers; 6 rooms, $10. F. Jones, JEfferson 4163.

STOVE AND FURNACE REPAIRS

ALL furnaces repaired, reasonable; cleaned $2.50; work guaranteed; examination free. Aetna Furnace Works, COl. 6846J. (c99)

ALL FURNACES repaired reasonable; cleaned, $2.50; work guaranteed; examination free. Aetna Furnace Works, COlfax 6846J. (c99)

ANY furnaces cleaned, $2.50; repaired cheap; inspection free, EVergreen 3805.

ANY make furnace installed, cleaned, repaired; chimney swept, up. John P. Moeser, 4119 Castleman. GRand 1482. (c99)

ANY old chimney or furnace made to draw; tuck pointing and repairing. Hudson & Breslin, 3217 Case. LIndell 2261W. (c99)

CHIMNEYS swept from top down, tuck pointed; furnaces installed, cleaned, repaired. Thomas Hoover, LAclede 1503. (c99)

E. P. McNEILL, tinner; furnaces cleaned, $2; repairing and installing; work guaranteed. DElmar 5198R or 4347 Page. (c99)

FURNACES cleaned, $2.50; repaired; reasonable; inspection free. FOrest 2742J.

FURNACES installed and repaired; sheet metal work; work guaranteed. Erickson, 5228 Alcott. EVergreen 3407. (c99)

FURNACE installed, repaired; inspection free. 2816 Dodier. LIndell 3509J. (c83)

FURNACES cleaned, $2.50; repairing, new furnaces installed, $90 up; chimney cleared; tuck pointed. Keating, PArkview 3885R.

HEATING PLANTS—Overhauled, installed; boiler tubes covered. Bennett Heating, EVergreen 6426.

HEATING PLANT—Furnaces put in good condition; reasonable. PArkview 3456R. (c8)

STEAM and hot-water plants installed; pipe fitting, repairing. GRand 6513J. (2)

STOVE—FURNACE—REPAIRS.
FIREPLACE FIXTURES
CORSHAW 1051 N 12TH (c8)

BRAUER 316 N. THIRD.
NEAR OLIVE.
STOVE AND FURNACE REPAIRS. (c8)

WALL PAPER CLEANING, ETC.

CLEANING—All rooms, $1; papered, $5 up. Riverside 3973R.

CLEANING, papering, $5 a room; plastering, painting; guaranteed. EVergreen 3805. (c)

PAPER HANGING and cleaning, with or without paper. Victor 2488W.

PAPERING—$5; plastering; calsamizing, etc.; colored. JEfferson 8235. (c)

PAPER HANGING—$5 room; do work myself. COlfax 8873J.

PAPER HANGING — Do work myself. Riverside 2605W. 5103 Rosa. (c62)

PAPER HANGING and cleaning; reasonable. Schlueter. EVergreen 6555. (c99)

PAPER HANGING, $5 room; work, paper included. COlfax 8433J. (c99)

PAPER HANGING—And painting; $3 a room. 3905 Stuart. Victor 4126. (c83)

PAPERING, painting, cleaning done, reasonable. Schanpacher, TYler 3551W.

PAPERING done with or without paper, patch plastering, cleaning. Victor 1764.

PAPERING—First-class; 20c roll or contract; plastering. COlfax 1139W.

PAPERING—$7 up; plastering; guaranteed. COlfax 6286J. EVergreen 8156.

PAPER HANGING—Samples, painting, cleaning, plastering; low prices. GRand 1064.

PAPERING, painting; do work myself; no middleman's profits. 2337 Geyer. Victor 1069. H. J. Davis.

PAPERING, painting; work guaranteed; reasonable; clean, neat. PArkview 5181W (c8)

PAPERING, painting; do own work; guaranteed. DElmar 2488W, WAbash 4333J. (c99)

PAPER HANGING, cleaning, reasonable. E. Worms, 4118 Clay av. COlfax 1261W.

PAPER HANGING—Rooms, $3 up, guaranteed. Victor 4793W. 1514 S. 12th.

PAPER HANGING at reduced rates; neat, clean work. Hiland 4538

PAPER HANGING, painting. Call Burton, GRand 2570J, 4241 Shenandoah. (c62)

PAINTING—Paperhanging; day or contract; best prices. LIndell 8360.

ROOMS PAPERED reasonable; do work myself. Lange, LIndell 4681W.

ROOMS papered reasonable; guaranteed. Bowman, 1024 Allen Victor 3066

ROOMS papered and painted; 1928 paper, $4 and up. Riverside 5661J. (c62)

ROOMS papered, $3; work guaranteed. Victor 1863.

ROOM papered, $3; work guaranteed. Lindell 7043.

ROOMS PAPERED, $3; plastering and painting. FOrest 1713. FOrest 1713. (c99)

ROOMS papered, $5 up, including paper. Charles Cullen, 1419A North Market st. TYler 1842J.

ROOMS papered, $5 up, including paper. Charles Cullen, 1419A North Market st. TYler 1842J.

ROOMS papered $6, wall paper furnished; new list of fall patterns to select from. Victor 4544J.

ROOMS papered, $4.50 and up; work guaranteed. T. Stoddard. TYler 2183. (c83)

WALL paper hanging and cleaning; work guaranteed; reasonable. LAclede 8778. (c)

WALL PAPERING—Now is the time to do your wall papering, clean; also wall paper and paint for sale, cheap. 4553 Easton.

$3 FOR papering rooms; work guaranteed; also painting. Victor 2309W. (c62)

A1 PAPERING—Rooms papered, $5 up; cleaning 75c; hardwood floors refinished CAbany 1725M. (c)

ACE CLEANING CO.—All rooms cleaned, $1; paper hanging. LIndell 3473. (c)

ACORN Cleaning Co., 3 room; guaranteed work. Victor 0921W (c)

ALL rooms papered $6; beautiful wall paper included; rooms cleaned, $1. CAb- (c)

WALL PAPER CLEANING, ETC.

ATTENTION—Rooms papered, $5; cleaning, scraping, plastering, painting. PArkview 3885R.

A DECORATOR who (knows how). PAPER, PAINT OR PLASTER at a discount at once; reasonable; guaranteed. FOrest 4242W. (c8)

ANY size room paper, $6; paper included; painting. GArfield 1895. (4)

A NEAT guaranteed job; 4 rooms, bath, papered, $32.50; estimate on other work cheerfully given. FOrest 5412W.

DENTIST would like to do dental work in exchange for wall papering. Box B-361, Post-Dispatch.

FOR RESULTS in papering or cleaning, call PRospect 4588; 3 rooms and bath, $27.50; 1928 samples. (c99)

GUARANTEED paper hanging, 1929 paper included, $5 room; patch plastering, painting; prompt service. FOrest 8851W. William Dewey Case. (2)

GUARANTEED paper hanging, 1929 paper included, $5 room; patch plastering, painting, prompt service. FOrest 5130. William Dewey Case. (68)

HAVE a responsible firm do your papering. Meyer, LAclede 0824. 3166 California.

NOT OVER $5 for papering rooms. Painting windows, 50c. COlfax 6836W.

$3.00 FOR wall papering rooms; plastering scraping; do work myself; guaranteed. Call Victor 2423R.

JOBS—JOBS

Must make room for new line; prices very low.
BECKER WALL PAPER CO
JEfferson 0406. 3212 Easton. (c)

WEATHERSTRIPPING

DOORS metal weather stripped and caulked, $4; windows, $2.50; all bronze. Independent call PRospect 7844. (c62)

WEATHER STRIPPING—Windows, $3; doors $5; 2 years to pay. COlfax 5239. (c8)

WE weatherstrip your windows, both upper and lower sash, in all-copper, $2; we weatherstrip your door for $4. Hiland 6958. Canadian Weatherstrip Co., (c99)

WE weatherstrip your windows both upper and lower sash, in all-copper, $2; we weatherstrip your door for $4. Hiland 6958. Canadian Weatherstrip Co. (c8)

WEATHER STRIPPING—Bronze; window $2; door, $4; calking. LIndell 2085. (c99)

WEATHERSTRIP with Red-D-Pile pure bronze; guaranteed; average window $1.50; door $2. PRospect 2376. (c8)

PROFESSIONAL

ATTORNEYS—COLLECTIONS

JOHN B. SMITH, lawyer, 319-20 Fullerton Bldg.

LIFE INSURANCE claims and lapsed policies collected or no charge. Ben Dalzel, 4252 Washington. LIndell 5454. (c99)

DANCING

ADAMS' PRIVATE DANCE STUDIO, 4614 Delmar.

Private lessons given any hour daily, evening, Sunday; dancing positively guaranteed. Established 1878. Edgar J. Adams. Hattie A. Adams and assistant teachers. Phone DElmar 6050.

ADAMS' STUDIO, 4614 Delmar: private lessons, daily, evenings. DElmar 6059. (46x)

ALL lessons given by Grace Lawler; specialist in ballroom dancing; assistant teacher by request; lessons any hour; also Sundays. Phone or just come in for any dance information or for your first lesson; dancing guaranteed. Grace Lawler, FOrest 6780. Studio, 5026 Delmar.

BECK'S School of Dancing, La Paz Ballroom, 4460 Delmar. Private lessons any hour. Classes every Monday evening. Lindell 6009W. (c8)

DANCING — Tap and acrobatic, $1 per lesson; ballroom dancing class, Monday evening, 75c per lesson. Westminster Hall, 3806 Olive. LIndell 0500.

DENNY MADDEN will personally teach all classes in tap, acrobatic, high kicks, and American syncopation; new classes now forming and private lessons by appointment. Denny Madden Studio, 220 Arcade bldg., Grand and Franklin. LIndell 3120.

LEARN to dance, four private lessons $5; results guaranteed; individual class instruction every Wednesday and Friday nights. Castle Ballroom, 2839 Olive. LIndell 8858. (c8)

LEARN TO DANCE in St. Louis' most popular school; professional training in tap, toe, ballet, classical, soft shoe, musical comedy, acrobatic adagio and ballroom for children and adults; new classes being formed now. Municipal School of the Theater; Musical Arts Bldg., 453 N. Boyle. (c2)

WHICH DO YOU DESIRE

Health, grace and beauty of figure, or a stage career with stardom your goal? You can realize your ambitions through a course in Stage Dancing at the KENDALL CAPPS STUDIOS. If you are interested, write for Kendall Capps' new FREE book "Stage Dancing." THE KENDALL CAPPS SCHOOL OF STAGE DANCING, Odeon Theater Bldg., JEfferson 2450. (c99)

DETECTIVES

DETECTIVE RUTSON does shadowing and investigating very reasonably. 5630 Pershing suite 219. PArkview 3214. (c62)

DETECTIVE LADY—Does shadowing and investigating; thoroughly reliable; references. Miss Jackson, 4342 Lindell. JEfferson 9295.

DETECTIVE SNYDER—Expert shadowing and investigating. 4633 Newberry. DElmar 2644.

DRESSMAKING—MILLINERY

BRUGGEMAN—Ladies' tailor; coats made; remodeling. 5809 Delmar. CAbany 7170.

DRESSMAKING—Children's clothes a specialty. 3560 Vernon. FOrest 5286. (c)

DRESSMAKING of all kinds; very reasonable. 4404A Dodier.

DRESSES—$3.50 to $5; remodeling; best references. Hiland 2126. (c)

ESTELLE COX—Velvet coats, gowns, ensembles. 630 N. Union. FOrest 5353R.

FASHIONABLE dressmaking; by day or home. FOrest 5750. (2)

FURS REPAIRED—Cleaned, relined; reasonable. COlfax 4929W. 3937 Kossuth. (c83)

LADIES' TAILOR OR COAT MAKER—Home work a specialty. 2812A Wisconsin.

PLAIN sewing done at home; reasonable prices. GRand 3191. (c99)

SEWING of any kind, home work. CAbany 9128. 1050 Sutter. (c)

SMOCKING—Done in my home reasonable. Riverside 3490W. 3472 Taft. (c99)

VOGUE—Dressmaking School; first-class teaching. 630 N. Union. FOrest 5353R.

INSTRUCTION

ACT NOW—Learn beauty culture, a profession that will keep you busy all year; complete course, $50; for next 30 days; day, night. 359 N. Boyle. (c99)

ADULTS of neglected education, call Mrs. Dodson FOrest 5298, 5337 Cabanne av. (c99)

BRIDGE LESSONS—Guarantee results. FOrest 2337 appointments. 5039A Kensington.

COMPLETE course in chiropractic and spinography (X-ray); day and night classes the year around; enroll now. Write for catalogue. Missouri Chiropractic College, 706 N. Grand. (c99)

COMPTOMETER AGENCY SCHOOL — Day and evenings; 8 weeks' course; enroll any time; free employment service. Write for booklet. 520-5 Louderman Bldg. (c99)

FRENCH TAUGHT—By experienced native teacher; conversation coaching, private or classes. 4631A Delmar.

GIRLS—Learn beauty culture; full course, $50; special terms, day and evening. Talbot's, 1219 N. Taylor. (c62)

GIRLS—Learn beauty culture full course, $50; special terms, day and evening. Talbot's, 1219 N. Taylor.

ITALIAN—SPANISH TAUGHT IN TWO MONTHS BY PROFESSOR OF BERLITZ SCHOOL OF LONDON OR MONEY REFUNDED; TRIAL LESSON FREE. BOX B-69, POST-DISPATCH.

LADIES—Learn hairdressing, manicuring, marcelling, beauty culture; big future; day and night classes. St. Louis Academy of Beauty Culture, 2d floor, 804 Pine st.

LESSONS given in French, Latin, English. FOrest 4918M. (c99)

SCIENTIFIC beauty culture taught by authorized Marinello instructors. 4479 Washington. DElmar 0800. (c8)

LADIES
MAKE MORE MONEY

Here's an excellent business—BEAUTY CULTURE. Few months time in learning, day or evening, will make you independent. See the difference where you learn and how. Moler graduates in demand everywhere and in the better class salons. Call or write for catalog.
MOLER SYSTEM, 810 North 6th st. (c8)

Trade Schools

LINOTYPE operating easily learned; home or college; small cost; big wages; free catalogue. Linotype School, Maumee, O.

LINOTYPE—Now is the time to register for our fall and winter term. This term starts Sept. 4 to 15. Ben Franklin School of Printing, 305 S. 7th st. (c99)

INSTRUCTION

Trade Schools

MANY JOBS OPEN IN RADIO—Big growth during past few years has made many big jobs; many radio experts make $50 to $250 weekly; new, practical training method with six big outfits of radio parts makes learning at home easy, fascinating; proof of openings free. Write National Radio Institute, Dept. 2209. Washington, D. C.

ELECTRICITY

Taught by new job method some study plan; we furnish actual equipment and guaranteed positions to those qualifying. Write for details. American School, 79 Mid-City Building. (c99)

MEN Wtd.—Hotels need trained men; nation-wide demand for trained workers in hotels, clubs, restaurant, etc.; thousands of new institutions opening continually; prepare for positions as trained hotel executive; liberal pay, quick promotion; many drawing $10,000 to $25,000 a year; complete course costs but a few cents a day; our "money back" guarantee absolutely protects you; send for free book "Opportunities." North American College of Hotel Training, Fort Wayne, Ind.

TRI-CITY BARBER COLLEGE—Tuition $25; catalogue free; strictly modern, electric massage, hydraulic chairs. Market st. (c83)

MEN
MAKE MORE MONEY

Unlimited opportunities in barbering. Moler training is superior. Moler graduates are in demand in the better shops everywhere. Call or write for catalog. It's free. MOLER COLLEGE, 810 N. 6th st. (c8)

PATENTS

PATENTS—Watson E. Coleman, patent lawyer; booklet free. 724 9th st., Washington, D. C. (99)

PATENTS obtained; advice and folders free. F. J. Larsen, Paul Brown Bldg. (c53)

PATENTS—Time counts in applying for patents; send sketch or model for instructions or write for free book, "How to Obtain a Patent" and "Record of Invention" form; no charge for information on how the proceed. Clarence A. O'Brien, Registered Patent Attorney, 2903 Security Bank Bldg., Washington, D. C.

Inventors—Why Pay More?
H. M. Plaisted, registered patent attorney; 30 years' experience; patents and trade marks. 4413 Page. DElmar 0938. (c99)

PROFESSIONAL

REDUCING guaranteed 10 to 50 pounds any part of the body without dieting, drugs; also Kruse sulphur vapor bath; exclusive ladies' department, 609 N. Taylor, DElmar 2977. (c99)

SUPERFLUOUS HAIR.
Permanently removed by electrolysis.
MARIE A. FANSIN.
3551 Victor st. LAclede 4359. (c99)

SUPERFLUOUS HAIR
Removed by 10-needle electrolysis quickly and permanently; 600 hairs per hour; positively no scars; 20 years' experience in St. Louis.
MISS ADA L. MAYHAM.
ELECTROLOGIST
346 N. EUCLID AV., corner Pershing av. DElmar 6180. (c99)

"HAIR"
PERMANENTLY REMOVED
BY THE WELL-KNOWN SPECIALIST. ELECTRIC NEEDLE METHOD USED—NO PAIN—NO SCARS. ALSO SPECIALIZING IN THE PAINLESS REMOVAL OF MOLES, WARTS, BIRTHMARKS, TATTOOS. BEST REFERENCES.
L. M. FELDMAN, Electro Therapist.
DElmar 4386 4549 Lewis Pl.

THEATRICAL

DANCERS and singers for fourth presentation unit. Apply Monday, 10 o'clock, 304 Fullerton Bldg. (c99)

DANCING COSTUME—Elegant Egyptian; white Russian boots. Dorothy Van, Hotel Missouri, Room 811.

LEARN to be a chorus girl; taught by experienced teachers. CAbany 8085. 550A Skinker rd. Driskell Sisters.

MUSEUM ACTS—Freaks wanted; punch and ventriloquist; one-man band, magician and all other museum acts; also penny machines; opens Saturday, Oct. 27. St. Louis Museum, 506 Market st. (7)

OPERA CHAIRS.
700, late style; real bargain, for quick sale. 4007 Finney.

STRAIGHT MEN—For comic; must be good talkers also sing. Apply 4000A No. 21st. Call Sunday ask for Cal. (c)

Moving Picture Booths
For sale, two new portable moving picture booths, built to underwriters' specifications. Size 6x6x6. Box O-288, Post Dispatch. (8)

EMPLOYMENT WANTED

MEN, BOYS

ACCOUNTANT—Sit.; audit, keep set of books, part time. LAclede 0760.

ACETYLENE WELDER—Sit.; 7 years' experience. Riverside 9479 between 9-11.

ACCOUNTANT—Sit.; will audit books and prepare statements spare time. Box B-98, Post-Dispatch.

ARCHITECT, DRAFTSMAN, SUPERINTENDENT—Sit. Box B-276, Post-Dis. (2)

ARTIST CREATIVE—Sit.; idea sketches and working drawings. De Arty. FOrest 4851R.

ASSISTANT BOOKKEEPER—Sit.; ambitious young man, age 21; with 4 years of bookkeeping experience; desires position with a future; accountancy student; references. Box B-174, Post-Dispatch.

Advertising Counsellor
Chicago-trained merchandiser, capable sales promoter, versatile, productive copy writer, wants part-time accounts; high-class clients. Box B-68, Post-Dispatch. (7)

NOTICE.
AUTO DEALERS.
First-class auto spray painter; all 'round garage man, salesman, married, will work cheap. Mr. F., 624 N. 4th st., Springfield, Ill.

AUTO MECHANIC—Sit.; brake specialist; 2 years' experience; now attending night school; desires work from 4 p. m. to midnight; reasonable rate; references. Box B-181, Post-Dispatch. (2)

BAKER—Sit.; first or second hand. 2020 Indiana.

BAKER—Sit.; good allround man wants steady position. GArfield 4634W.

BAKER—Sit.; 1½ years' experience; 18 years, LAclede 1700.

BAKER—Sit.; young; ambitious; 2d hand; permanent. Box B-378, Post-Dis.

BAKER—Sit.; second on bread, rolls, cakes or pastry. Victor 0893J (2)

BAKER—Sit.; union; will work for $21 if steady. CAbany 6421J.

BOOKKEEPER—Sit.; open, keep, close, spare time. CAbany 2090. 550A

BOOKKEEPER—Sit.; age 18, high school, good typist; can do general office work; would like interview. EAst 6247. (c62)

BOOKKEEPER-ACCOUNTANT—Sit.; permanent, or keep or close small set. GRand 4710W.

BOOKKEEPER—Cashier; university graduate; will give one week's services to-ward placement with some reliable firm; experienced; references Faust. PRospect 2269.

BOY—Sit.; 15½ years; honest, strong; willing worker. LIndell 2077.

BOY—Sit.; 18; to learn plumbing or tinning trade. PRospect 4150. (2)

BOY—Sit.; 19; wants steady work any kind. LAclede 1112.

BOY—Sit.; colored; 17; any kind work; reference. 17Arfield 9031.

BOY—Sit.; 17, with good references; wants position in office or any other good position. Box B-47, Post-Dispatch.

BOY—Sit.; colored; Southern; well acquainted with city; chauffeur; can furnish city references. LIndell 3453J.

BOY—Sit.; 15; small; anything; drug store experience. Graham, 4832 Mecklenburg.

BRICKLAYER—Sit.; tuck pointer, granitoid, architectural; colored. JEfferson 1084.

BUILDER-CARPENTER—Sit.; alterations; large, small. GArfield 1039 Jones.

CARPENTER—Sit.; good nonunion, or painting. Box B-340, Post-Dispatch.

CARPENTER—Sit.; union; wants inside finishing. Box B-51, Post-Dispatch.

CARPENTER—Sit.; work by hour, contract; first-class. TYler 1700W.

CARPENTER—Sit.; complrs. painting; reasonable. Victor 1760W.

CARPENTER—Sit.; and builder, finisher; A1 mechanic; day, $9. JEfferson 6065.

CARPENTER—Sit.; repairing and remodeling by day or contract. GArfield 2175W. (7)

CARPENTER—Sit.; new and repair; good workman; needs work; 700 hour. Box B-364, Post-Dispatch

CHAUFFEUR AND BUTLER—Sit.; experienced; reference COlfax 7339W.

CERTIFIED PUBLIC ACCOUNTANT—Sit.; university graduate; employed; desires change; private corporation preferred. Box B-247, Post-Dispatch.

CHAUFFEUR—Sit.; private family. GRand 8662.

CHAUFFEUR—Sit.; colored; private family or truck service. JEfferson 3972.

CHAUFFEUR—Sit.; colored; private family; truck; do minor repairs. COlfax 0599R.

CHAUFFEUR—Sit.; white; mechanically experienced; familiar Eastern states; references. Victor 2789J. (7)

CHAUFFEUR—Sit.; city references; allround man. JEfferson 4541; Foster Jones.

CHAUFFEUR—Sit.; white, strong; 10 years' experience; knows city. LIndell 1514J.

CHAUFFEUR—Sit.; and houseman; with reference; will work for a small salary. Robert, JEfferson 0033.

CHAUFFEUR—Sit.; experienced; private; good references. Wilson, LIndell 6428, 3914 Delmar.

CHAUFFEUR—Sit.; colored; 9 years' experience; truck or private. JEfferson 0279.

CHAUFFEUR AND COOK—Sit.; Filipino; for private family. Call 8 a. m. to 1 p. m. Sunday or Monday. LIndell 6262.

CHAUFFEUR—Sit.; young, white, married man; steady work; 10 years' experience. Drive any make truck. LIndell 5347W. (2)

CHAUFFEUR—Sit.; colored; job in private family; good reference. JEfferson 7460.

CHAUFFEUR—Sit.; colored; drive any make car; know city; good city references. Call JEfferson 4594. John.

CHAUFFEUR—Sit.; houseman; garden; useful; German; references; drive any car; wishes position. Braun, Burlington Hotel.

CHEF—Sit.; club, cafe, restaurant; best reference. Box B-350, Post-Dispatch.

CLEANING—Sit.; to do at night. 2313 N. 15th.

COLLECTOR—Sit.; large St. Louis experience; commission references. Box B-343, Post-Dispatch.

COOK—Sit.; colored; or porter; white worker; references. LIndell 2816R.

COUPLE—Sit.; run rooming house; man employed. Box B-348, Post-Dispatch.

COUPLE—Sit.; colored, woman cook, man janitor; city references. JEfferson 7898.

COUPLE—Sit.; colored cook; butler, houseman; neat, refined, reliable. LIndell 4997J.

COUPLE—Sit.; married; who can qualify for any kind of work that is honest and legitimate; can furnish best of reference; seven years of experience as sexton and custodian of St. Peters Episcopal Church in St. Louis, Mo. Call LAclede 3035. Monday or Tuesday.

CREDIT MANAGER—Sit.; and accountant; can take charge of office; desire to connect with progressive concern. Box B-167, Post-Dispatch.

DRUGGIST—Sit.; elderly man; home for services. Box B-258, Post-Dispatch.

DRUGGIST—Sit.; registered; references. CAbany 0387.

DRUGGIST—Sit.; good salesman, prescriptionist and sign painter. LIndell 4906. (76)

DRUGGIST—Sit.; registered; relief; 33 years old; excellent references. GRand 6511.

ELECTRICIAN—Sit.; or maintenance man, 15 years' experience; references. Box B-382, Post-Dispatch.

ELECTRICIAN—Sit.; 15 years' experience; commercial or maintenance work. GRand 8662.

ELECTRICIAN—Sit.; maintenance electrician; 13 years' experience at motors, lighting, wiring, elevators, etc.; a good mechanic; need work. Box B-48, P.-D.

ELECTRICAL ENGINEERING GRADUATE—Sit.; age 28; married; employed during spring and summer on highway engineering; prefer electrical construction. Box B-353, Post-Dispatch.

ESTIMATOR—Sit.; building work. Box B-287, Post-Dispatch. (2)

FRY COOK—Sit.; experienced young man. Call Parkview 3630R. (2)

HANDY MAN—Sit.; any kind of work; reference; reasonable. DElmar 3435J.

HEAD JANITOR—Sit.; experienced handling men; excellent references; now employed for 14 floors. C. Parker, 1818A St.

HOUSEMAN—Sit.; colored; experienced; references. JEfferson 2045.

HOUSEMAN — Sit.; furnace, yardman; sober; steady; for board, room, small wage. Box B-52. Post-Dispatch.

JANITOR—Sit.; or outside work; references. Box B-241, Post-Dispatch.

JANITOR—Sit.; and yardman; references; experienced. JEfferson 1209.

JANITOR—Sit.; colored, or laundry fireman. Hiland 4036.

JANITOR—Sit.; of large apartment or watchman. Mercer, 1847 Menard.

JANITOR—Sit.; colored; maintenance man; work any kind; references. LIndell 1076.

JANITOR—Sit.; auto and truck painter; first-class; satisfactory any kind work. 2711 S. 2d.

JANITOR—Sit.; colored; apartment or office building; experienced. Phone

☛500 MEN AND BOYS WANTED—Is the position you seek advertised in these columns today?

ITUATIONS—WOMEN, GIRLS

K OPERATOR—Sit.; experienced; noticed fered. Box O-3, Post-Dispatch.
OOL GIRL—Sit.; colored; desires ork evenings. Lindell 4462J.
HOOL GIRL—Sit.; wants work for om and board. Calsbad 1118W.
RUBBING WOMAN—Sit.; daily; always ps her word; trustworthy. Lindell
AMSTRESS—Sit.; experienced; prices asonable; references. Call Monday, erson 2325.
NOGRAPHER—Sit.; half day; $3 per rk. Box R-264, Post-Dispatch.
NOGRAPHER—Sit.; bright; beginner, xious to secure employment. DEtour
NOGRAPHER AND EDIPHONE OPAOR—Sit. desires a position. Dispatch.
NOGRAPHER—Sit.; 4 years' experice filing and some bookkeeping. For 4846W.
NOGRAPHER—Sit.; by an experd stenographer. Lindell 5438
E-D-161, Post-Dispatch.
NOGRAPHER-TYPIST—Sit.; are 17; od at dictation and transcribing; can general office work; salary open. East 17.
NOGRAPHER—Sit.; age 17; can take ciation rapidly; can do general office rk; salary reasonable. EAst 0247.
LORESS—Sit.; wishes position with ilor or cleaning plant. Box B-77, P.-D.
LEGRAPHER—Sit.; Morse; 2 years' perience; private wire position. Grand 172.
OMAN—Sit.; colored; cook; good refer ce, Jefferson 3778.
OMAN—Sit.; general housework; shing Thursday, Friday. Lindell 3724.
OMAN—Sit.; colored; cleaning, cooking, undry; reliable. JEfferson 2684. 4226
PER—Burroughs operator. 18 experience, references and Box D-49, P.-D. (c)
PERS—Must be thoroughly expe- d bookkeeper-secretary with state ex- ; salary expected. Box D-
ss; to work and deliver in drug 8801 Delmar. (c)
Vine street. (c)
, to work days. Kingshigh , 5900 Kingshighway. (1)
ctivity, to work after school, ore, 1408 N. Grand.
Experienced; write; Grand-Laclede and children. (c)
OMAN—Sit.; to do housework; don't ch children. 2694 Lafayette.
OMAN—Sit.; wants work; few hours a . Call 3842 Odell.
DERLY WOMAN—Sit.; day or week; usework or children. Colfax 2361W.
OMAN—Sit.; laundress; every day ek by day; colored; JEfferson 8062.
OMAN—Sit.; white; American nurse in spital or private. 6523 Odell.
OMAN—Sit.; laundress; experienced ework; experienced; references. JEf- 2376.
UNG ITALIAN—Neapolitan, sires opportunity with fruit produce concern or grocery. resent employed in an executive capacity by a large industrial oration. Native of New Haven. Do not desire to buy. For view write box R-414, Post tch.
G LADY—Sit.; will stay with children evenings. Lindell 9231.
G LADY—Sit.; 4 years' office exce. Box D-129, Post-Dispatch.
G LADY—Sit.; 20; must work; fil- nswering phones; keen at figures. -342, Post-Dispatch.
G LADY—Sit.; wants work 5 hours any kind; office work or clerking; iciting. DElmar 1640, Station 35.
G LADY—Sit.; wants work 5 hours any kind office work or clerking. iciting. DElmar 1640, station 35.
G LADY—Sit.; clerk; bookkeeper; r full time; no soliciting or sales. -151, Post-Dispatch.
G LADY—Sit.; wants stenographical work; four years experience reference. Call Riverside 2748M.
G LADY—Sit.; steady position as al office; familiar with comparing ; can type if necessary; good iting; careful and neat; no floaters. kwood 6663M immediately. (c1)
G LADY—Sit.; 22; with 5 years's experience; thoroughly competent typewriter and shorthand, of good ance and address and am able to e public. Phone MAin 3295. Mon
WOMAN—Sit.; assist light housework or home in return for wages; no Box B-71, Post-Dispatch.
WOMAN — Sit.; refined; wants n exclusive linserie, musical preferred; sales experience; personality; on and ability to exchange for steady and opportunity to advance. Call w 0746J today or tomorrow.

HELP WANTED MEN, BOYS

TISING MAN — Must be experi- permanent position; assistant to good opportunity for advance- alary $30 per to start; ask for dies, Ross Gould Co., 309 N. 10th
—Experienced men and inx; ref- etc. Call Mr. Eggers MAin 0080
OBILE MECHANIC—First-class Monday morning, Studebaker-Wor- or Co., 5630 Gravois at.

HELP WANTED—MEN, BOYS

ART STUDENT—One experi- lettering and poster work for ing to evenings; state experience phone number. Box R-359, P.-D.
SALES MANAGER—We want man in our office to assist in -of-town salesmen and corre- ence; only one experienced in needle business; must be pro- for the young man who qualifies, at exceptional opportunity with n St. Louis concern; furnish com- ation of yourself in first let- 183, Post-Dispatch.
CAR MAN—Experienced; tools 115 N. 12th st.
MECHANIC—Must be able to do on any car; able to handle intelligently; state experience salary expected; Sunday work Post-Dispatch. (c)
SHOE MAKERS—In furniture fac- ; steady work. Call Kirkwood 5397W.
SHOE MAKERS—2, 4463 Pershing. Sunday early.
BAKER—First-class; to help out day and Friday. Box D-42, Post-Dis.
BOY OUT—For photographer; straight Box D-98, Post-Dispatch.
BOY MAN—Motion picture, experi- with camera, for exteriors. Box Post-Dispatch.
BOY—Must be first-class. Roxana Soda Fountain, Woodriver, Ill. (c)
BOY—Apple candy for work Delmar Sunday morning.
BOY—To work in exchange for stable. Brock Motor Co. 4418 Olive.
BOY—Young man; handy around 2723 Clara.
BOY—To prepare family; give references. Call WEbster 2189W.(c2)
CLERK—White; experienced; for ks; call before 12 a. m. Sun- Fyler. (c)
CLERK—For real estate office; ex- ; state age, salary expected. Box Post-Dispatch.
HELPERS—For ; be ed sheet assemblies; must be ed steady for production work; experience and references. Post-Dispatch. (c7)
HAND—Experienced; for work. Apply at The Sash & Door Co., 4199 Delmar.
FILERS—Experienced in ble 2637 La Salle. (c7)
HELPERS—For ; be ed assemblies; must be ed steady for production work; experience and references. Post-Dispatch. (c7)
GRINDER HAND—And ds. Apply 3701 Forest
Burroughs operator. 18 experience, references and Box D-49, P.-D. (c)
Must be thoroughly expe- d bookkeeper-secretary with state ex- ; salary expected. Box D-
ss; to work and deliver in drug 8801 Delmar. (c)
Vine street. (c)
, to work days. Kingshigh , 5900 Kingshighway. (1)
ctivity, to work after school, ore, 1408 N. Grand.
Experienced; write; Grand-Laclede and children. (c)
WOMAN—Sit.; to do housework; don't ch children. 2694 Lafayette.
MAN—Sit.; wants work; few hours a . Call 3842 Odell.
DERLY WOMAN—Sit.; day or week; usework or children. Colfax 2361W.
WOMAN—Sit.; laundress; every day ek by day; colored; JEfferson 8062.
MAN—Sit.; white; American nurse in spital or private. 6523 Odell.
MAN—Sit.; laundress; experienced ework; experienced; references. JEf- 2376.
UNG ITALIAN—Neapolitan, sires opportunity with fruit produce concern or grocery. resent employed in an executive capacity by a large industrial oration. Native of New Haven. Do not desire to buy. For view write box R-414, Post tch.
G LADY—Sit.; will stay with children evenings. Lindell 9231.
G LADY—Sit.; 4 years' office exce. Box D-129, Post-Dispatch.
G LADY—Sit.; 20; must work; fil- nswering phones; keen at figures. -342, Post-Dispatch.
G LADY—Sit.; wants work 5 hours any kind; office work or clerking; iciting. DElmar 1640, station 35.
G LADY—Sit.; clerk; bookkeeper; r full time; no soliciting or sales. -151, Post-Dispatch.
G LADY—Sit.; wants stenographical work; four years experience reference. Call Riverside 2748M.
G LADY—Sit.; steady position as al office; familiar with comparing ; can type if necessary; good iting; careful and neat; no floaters. kwood 6663M immediately. (c1)
G LADY—Sit.; 22; with 5 years's experience; thoroughly competent typewriter and shorthand, of good ance and address and am able to e public. Phone MAin 3295. Mon
WOMAN—Sit.; assist light housework or home in return for wages; no Box B-71, Post-Dispatch.
WOMAN — Sit.; refined; wants n exclusive linserie, musical preferred; sales experience; personality; on and ability to exchange for steady and opportunity to advance. Call w 0746J today or tomorrow.

HELP WANTED MEN, BOYS

TISING MAN — Must be experi- permanent position; assistant to good opportunity for advance- alary $30 per to start; ask for dies, Ross Gould Co., 309 N. 10th
—Experienced men and inx; ref- etc. Call Mr. Eggers MAin 0080
OBILE MECHANIC—First-class Monday morning, Studebaker-Wor- or Co., 5630 Gravois at.

HELP WANTED—MEN, BOYS

MAN—For cleaning, sweeping; must be sober and willing. Box B-149, Post-Dis.
MAN—Can do cleaning around bakery, Sunday morning, 1908 N. Grand.
MAN—Young; attendant filling station, University City. Box D-50, P.-D. (c)
MAN—Experienced in spraying lacquer; $5500 N. Goodfellow. (c)
MAN—To sell candy to consumer; we furnish car; good opportunity. Call 8 a. m., Montrovia Candy Co., 2820 St. Louis. (c)
MAN—Will furnish bachelor quarters in return for janitor service, 104 N. Clay, Kirkwood.
MAN—For general work around factory; state age, experience, salary expected. Box D-213, Post-Dispatch. (c)
MAN—Young, if you want work and will work, see Mr. Elliot, room 936, 313 N. Ninth.
MAN—Frame layout and biller; for planing mill; must be experienced and capable of supervising frame department. Apply 3100 Gravois. (c7)
MAN—Elderly, for janitor work, in factory, and private home; must have good references. Apply J. L. Theobald, Lowell Bleachery, 7710 Polk. (c)
MAN—Experienced in dying and refinishing shoes; a wonderful opportunity for the right man. Communicate with Ozark Shoe Repair Co., 926 Main st., Kansas City, Mo.
MAN OR WOMAN—Employed in large plant or office interested in making extra money without interfering with present work; state place and nature of employment; confidential. Box D-40, Post-Dispatch.
MAN—Young, to work directly under president of growing corporation; should know bookkeeping and stenography, be full of ambition, willing to work, know how to use his head and be able to master detail work. Reply fully, age, schooling, experience, references and salary. Box O-204, Post-Dispatch. (c)
MECHANICAL DRAFTSMAN—Young man of action to take apart models and make working drawings of parts; give full details in first letter. Box O-317, Post-Dis.
MEN—To sell hot tamales; 50-50 basis. Silvey, 1327 Hickory.
MEN—75; to distribute circulars; 6:30 a. m., Monday; steady work. 109 S. 9th.
MEN AND YOUNG MEN—To sell on trains; long runs. 28 S. 21st. (c8)
MEN—21; for railway mail service; experience not necessary. 29 S. 18th.
MEN—Real Silk Hosiery Mills will employ 3 start about $30 a week. 1527 Arcade Bldg. (c3)
MEN—Pen addressing; must write good hand. Rhodes Mfg. Co., 1418 Pendleton av., rear.
MEN AND FACTORY EMPLOYES—To sell new tire and rim tool for Chevrolets, Fords, Stars and Whippets; big profit. 2818 McNair av.
MEN—Colored; neat; steady employment through winter; 5 must qualify; good pay; reference. Mr. Fowler, Monday, 9 a. m., 2846 Pine.
MEN—Looking for a future; reference and car necessary; no canvassers need apply. Apply in person from 9 to 12 and 2 to 5 p. m., 2324 Locust. (c2)
MEN—3 young men, neat and aggressive, for outside sales work with manager; good pay, short hours; no experience necessary; permanent position for those who can make good. Apply 320 Planters Bldg.
MONOTYPE KEYBOARD OPERATORS — steady, highest wages, first-class operators only; open shop. Box J-71, P.-D. (1)
PAINT WASHERS — 4; apply Monday morning, Sherwin-Williams Co., 5600 Park.
PIANIST—Young man, to join orchestra; from country or Carondelet. Call Riverside 8883W, afternoon.
PLASTERERS—And laborers; open shop. 4731a Shaw avenue. Call Kirkwood 5397W.
PLUMBER'S HELPER—State experience and salary wanted; references. Box O-280, Post-Dispatch. (c7)
PORTER—White. 2117 Franklin. (c3)
PORTER—Married man; white; fully experienced in doing porter work; sweeping, cleaning, washing windows and handling hot-water heating system; make self generally useful around yard and premises; furnish local references from former employers for doing work of this kind. J. Dougherty, 2117 Franklin.
PRESSER—Experienced on men's coats. 9081 N. Florissant. (c)
PRESSER—Bushelman, as partner, at once; investigate. 4611 Macklind. (c)

Quarry Superintendent

Wanted by a large nationally known organization for a Middle West quarry; age 35 to 45; high school or college graduate preferred; must be accustomed to handling heavy machinery and have had rock casting experience; in reply give age, education, complete record of experience and present salary. Box J-280, Post-Dis.
RADIO SERVICE MAN—Thoroughly experienced; must be competent to do repair and installation work. Don't apply unless you have had practical experience; good proposition to the right man. Box D-199, Post-Dispatch. (c)

SAMPLE DYER AND FANCY SPOTTER—At once; state experience had and salary expected; permanent position for first-class man; references required. Shrader Bros., 717 W. Chestnut, Louisville, Ky. (c7)

SCALE MECHANIC—St. Louis Scale Co., 207 S. 2d st.

SEWING MACHINE ADJUSTER—Young man with some experience on Singer power sewing or shirt work. ELDER MFG. CO., 7600 Michigan. RIverside 3260. (c)

SHEAR HANDS—For light sheet metal work. Apply E. E. Souther Iron Co., St. Louis and Kienlen. (c)
SHIPPING CLERK—Capable, experienced; 30 to 35 years old; ambitious to advance. Tire experience preferred, outline qualifications fully. Box D-96, Post-Dispatch. (c)
SPOT WELDERS—For light sheet metal work. Apply E. E. Souther Iron Co., St. Louis and Kienlen. (c)
SPRAY PAINTER—For metal work. Box D-66, Post-Dispatch. (c)
STENOGRAPHER-BOOKKEEPER—Experienced; for a country club; $40 a month; board and board. Room 205, 1528 Locust.
STENOGRAPHER—One having some bookkeeping experience preferred.; Must have had at least a high school education and be able to accurately transcribe notes; state briefly age, education, experience and salary expected. Box R-351, Post-Dis.
TYPEKEEPER—Experienced in set-up and door business and able to grind own knives; steady work for right party. Apply Core & Johnston Co., Peoria, Ill. (c)
STRIPER—Thoroughly experienced; color maker and all around man in Auto Paint Shop; steady work. Apply 4438 N. 20th.
SULPHUR DIOXIDE SERVICE MAN—Experienced; Liberty Ice Cream Co., 3954 Easton. (c)
SWEDISH TRANSLATOR — for spare time; must have typewriter. Box R-8, Post-Dispatch.
TAILOR—To help on custom coats. 613 Pine, room 1; young man preferred.(c2)
TAILOR—For repairing and pressing; steady work. 3620 N. Spring, Fairgrounds Hotel. (c)
TIRE MAN—Experienced vulcanizer. 1815 Laflin. (c6)
TOOL MAKERS—First-class only need apply. 4438 20th. (c)

WILL PAY $50 WEEK.

To an expert body and fender man; must have good references. Universal Auto Top & Body Co., 406 S. 18th st., Omaha, Neb.
WINDOW CLEANERS—Experienced. Apply 1 N. Third st.
WINDOW CLEANERS—Experienced. Apply 6 N. Third st. (c7)
WINDOW CLEANER—Experienced route man. 1 N. Broadway. (c)
WINDOW TRIMMER—For factory display; experience in using crepe paper. Box D-203, Post-Dispatch. (c)
WOODWORKING MACHINE MAN—Krons Body Co., 3034 Gravois.
WOODWORKING MACHINE HAND—Must be experienced on double Whitney planer. 4016 N. Union. (c)
YOUNG MAN—To work in shipping room; must be strong and have good reference. Apply 1130 Olive, Monday.
YOUNG MAN—About 25; bookkeeping and accounting experience; state age, experience and salary. Box R-45, P.-D.
YOUNG MAN—Between 18 and 20 years; clerical work; preferrably Jewish. Box D-37 Post-Dispatch. (c2)
YOUNG MAN—Wholesale house has opening for active, energetic young man, 17 or 18 years of age, to work in stock and fill orders; $60 to start. Box O-318, Post-Dispatch.
YOUNG MAN—Strong; about 18 years; general work around retail furniture store; good opportunity to learn trade; salary $40 per month. Answer in own handwriting, giving age, references. Box D-25, Post-Dispatch. (c)
YOUNG MAN—25 to 28, as order clerk. One having experience in wholesale drugs, notions or hardware can qualify. Moderate salary to start but good opportunity for advancement. State briefly age, education and experience. Box B-152, P.-D.
YOUNG MAN—To train for position as cashier with large life insurance company; between ages 19 and 23; single; must be high school graduate and able to operate typewriter; references required. Box D-173, Post-Dispatch.
YOUNG MAN—With some experience in window trimming and writing ads for women's specialty store out of town; splendid opportunity for advancement; state age, experience and references and salary expected. Box D-311, Post-Dis. (c)

HELP WANTED—MEN, BOYS

YOUNG MEN—19 to 25 for outside sales position in publicity department of large corporation, college education necessary. State age and salary expected. Box O-203, Post-Dispatch.

YOUNG MAN

With actual news writing experience on newspapers for responsible position in publicity department of large corporation, college education necessary. State age and salary expected. Box O-203, Post-Dispatch.

YOUNG MEN

15 young men, 21 or over, with or without sales experience, needed immediately as salesmen by the largest manufacturer in its field for assignment to our

DEPARTMENT STORES

A number of minor executive positions will be filled immediately with initiative men; experience in selling desirable but not absolutely necessary, as successful applicants will receive a thorough training in modern merchandising methods.

COMPENSATION

The positions are permanent and carry regular increases in pay, as you qualify. For information and application see Mr. Murphy, 2065 Railway Exchange Bldg., 9:30 a. m. sharp tomorrow, no other time (c1)

AGENTS WANTED—MEN

Agents—Call at 315 S. Broadway for fast seller; big profits; don't phone.(c99)
AGENTS—Sell blood tonic, liniments, pills, etc., to families. Bull Chem. Co., 2829 Easton av., St. Louis, Mo. (c99)
AGENTS—Can you sell colored people? Write Becker Chemical Co., St. Louis, Mo. (c99)
AGENTS—Get vanilla extract at one cent a bottle; also new Black Walnut flavor. Adams Foods, Harvey, Ill.
AGENTS—Imported art tapestries; cost $2, sell $6; no competition; sales guaranteed. Kahn Co., 3720 Gillham, Kansas City, Mo.
AGENTS—Gold sign letters for store windows; 500 per cent profit; free samples. Metallic Letter Co., 955 N. Clark, Chicago.
AGENTS—Soap comic, 200 other items; big profits. Ho-Ko Co., 1332 Franklin av, St. Louis, Mo. (c99)
AGENTS—We are district managers Mother Hubbard Product; big profits. 1309 Pine.
AGENTS—Old or young; either sex; any locality; make pocket money year round; no canvassing. Hiland 8874. L. B. Heslip, 1539 McCausland.
AGENTS—Bankrupt and bargain sales; enormous profits; we start you, furnishing everything. Wholesalers, Desk 38, 429 Superior, Chicago.
AGENTS—Raincoats, big snappy outfit, sample coat, free; commissions over 25 per cent; bonus extra. Hydro Raincoat Co., 718 Independence, Chicago.
AGENTS—New invention selling like wild fire. Every autoist wants one; $20 daily sure. Write for sample. Eddie Mfg. Co., 286 S. Water, Milwaukee, Wis.
AGENTS—$100 weekly; own bankrupt; running; no investment; no soliciting; all profits; experience unnecessary. Monarch, 1709 N. Paulina, Dept. 451, Chicago, Ill.
AGENTS—Big profits showing new ironing board pad; cover; every housewife buys; write for outfit offer. Burlington Blanket Co., Dept. 1028, Burlington, Wis.
AGENTS—Trench coat and hat, $4.98; complete line; raincoat and 6x9 swatch line free. Amazon, 1101 St. Mobey, Chicago.
AGENTS—Ladies' full-fashioned hose, 90c. Send for confidential prices and catalog of complete line. Quick service. Nu-Way Wright Hosiery Mills Co., Philadelphia, Pa.
AGENTS—$100 weekly; appointing agents Mother Hubbard foods; no canvassing, delivering or investment. Mother Hubbard Products, 550 Congress, Chicago.
AGENTS—We will start you in permanent business, furnishing everything; $10-$25 daily profit selling 200 daily necessities. McNess Co., Room 21, Freeport, Ill.
AGENTS—$20 daily, selling $2.95; every housewife wants one. We deliver. Waterless Cookery Co., 2611 Eastwood av., Evanston, Ill.
AGENTS—A business of your own, making sparkling glass name and number plates, checkerboards, signs; big book and sample free. E. Palmer, 352 Wooster, Ohio.
AGENTS—Raincoats, leatherettes, trench coats, sport coats, full line entire family; lowest prices; highest commissions; cash bonus besides; outfit free. Hamilton Raincoat, 4111 Gladys, Chicago.
AGENTS—$8.50 a day; steady work; wonderful new proposition. Hudson car furnished to workers. Write quuicuk for offer before territory is snapped up. American Products Co., 2838 Monmouth, Cincinnati, Ohio.
AGENTS—Wanted to sell popular priced line of automobile seat covers guaranteed to fit. Commissions paid daily. Sample outfit sent with first letter. Superior Auto Fabric Mfg Co., 130 West 7th, Kansas City, Mo.
AGENTS—$25 paid daily selling beautifully embroidered Linenette Everklean tablecloths; cannot tell from linen, washes like oilcloth; get sample. Linenette Manufacturer, 361 W. Ontario, Chicago.
AGENTS—Now free to agents, amazing new self-wringing mop loaned free for 10-day test; women buy on sight; turn handle; make $75 weekly; sample sent on receipt of name; no deposit. Write Dolphos Mop Co., 140 Oak st., Delphos, O.
AGENTS—Coin money with new patented 50c salt and pepper shakers; demonstration sells every housewife. Write for free sample sets offer. Reiner Products Inc., 232 Madison av., New York.
AGENTS—Selling like blabes. Eleven piece toilet goods, assortment at $2.25, with 2-piece carving set free to your customers; 100 per cent profit. E. M. Davis, 3536 North av., Dept. 823, Chicago.
AGENTS—Amazing new fast seller! Women can't resist buying. Agents coining money with Sentember Eve doll lamps. Sell at sight; $10-$15 daily easy. Free sample, 3 Delphos Doll Co., Delphos, Ohio.
AGENTS—No selling; pays $22 daily; place boxed "Neverun" on store counters; enormous demand; establish steady income. Quiney Co., 185 N. Wabash, Dept. A-176, Chicago. (99)
AGENTS—Men or women; new, fast-selling line; household necessities; every housewife buys; big profits; guaranteed sales; free particulars. Great Lakes Distributing, H-1126, Granville, Chicago.
AGENTS—Household necessity; big seller; big profits; no previous experience or capital needed; part or full time work; write for samples. Just out. Mac-O-Chee Co., CP-170-844, Cincinnati, O.
AGENTS—Gold leaf window letters and script signs; no experience; 500 per cent profit; samples free; our letters made Hazelhurst $200 week. Consolidated, 73-H, West Van Buren, Chicago.
AGENTS—$20 daily taking orders; $10 No-Water Cooker only $3.95; every housewife wants one. We deliver. Waterless Cookery Co., 2611 Eastwood av., Evanston, Ill.
AGENTS—A business of your own, making sparkling glass name and number plates, checkerboards, signs; big book and sample free. E. Palmer, 352 Wooster, Ohio.
AGENTS—Raincoats, leatherettes, trench coats, sport coats, full line entire family; lowest prices; highest commissions; cash bonus besides; outfit free. Hamilton Raincoat, 4111 Gladys, Chicago.
AGENTS—$8.50 a day; steady work; wonderful new proposition. Hudson car furnished to workers. Write quuicuk for offer before territory is snapped up. American Products Co., 2838 Monmouth, Cincinnati, Ohio.
AGENTS—Wanted to sell popular priced line of automobile seat covers guaranteed to fit. Commissions paid daily. Sample outfit sent with first letter. Superior Auto Fabric Mfg Co., 130 West 7th, Kansas City, Mo.
AGENTS—$25 paid daily selling beautifully embroidered Linenette Everklean tablecloths; cannot tell from linen, washes like oilcloth; get sample. Linenette Manufacturer, 361 W. Ontario, Chicago.
AGENTS—Now free to agents, amazing new self-wringing mop loaned free for 10-day test; women buy on sight; turn handle; make $75 weekly; sample sent on receipt of name; no deposit. Write Dolphos Mop Co., 140 Oak st., Delphos, O.

AGENTS WANTED—MEN

AGENTS—Sell stores "Christmas Gift," "Holiday Poultry" and other banners; big profits; also great for crews of canvassers; free literature; exclusive territory. Wire or write today. Consolidated, 67-H, West Van Buren, Chicago, Ill.
AGENTS—Astounding new discovery; non-competitive; lightens skin 7 to 10 shades; enormous demand among dark skinned persons; all races; $60-$100 weekly. Big exclusive sales rights free. Utopia Co., 1603 Michigan, Chicago, Ill.
AGENTS—Wonder hot pad; banishes hot water bottle and electric pad; startling discovery; tablespoonful water heats it over 12 hours if desired; agent's profit, $1 on $2 sale. Heat Applicator Corp., Dept. 18-B, 3361 Cottage Grove, Chicago.
AGENTS—$100 plus cash bonuses weekly; each Show America's foremost line men's shirts, neckwear, underwear direct to wearer; experience unnecessary. Outfit free. Dept. C, Carlton Mills, 114 Fifth av., New York.
AGENTS—I will establish one reliable man in direct to consumer shoe business; big line actual sample shoe outfit; any part man; special feature shoes guarantee permanent business; $30 week to start. Write Manchester, 2049 Charleston, Chicago.
AGENTS—Big pay every day, showing Nimrod's all-year selling dress, work and flannel shirts, overalls, pants, sweaters, underwear, pajamas, leather coats, lumberjacks, play suits; $25-$250 week. Will send; experience unnecessary; big outfit free. Nimrod Co., 4924-28 Lincoln av., Chicago.
AGENTS—$75 weekly in spare time, introducing "Chieftain" silks, fancy and plain broadcloth shirts; you take orders; we deliver and collect; new group sales plan; brand-new style book and samples just out; mailed free. Cincinnati Shirt Co., 562 Lane, Cincinnati, O.
AGENTS—Something new, latest craze; rubber art rugs in attractive patterns and colors; practical, serviceable, economical; soft, easy to walk on; comes in rolls; agents cleaning up; make $90 weekly; also 47 other fast-selling rubber specialties; free outfit; write quick. Kristee Mfg. Co., 27 Kristee Bldg., Akron, Ohio.
AGENTS—New idea; 8 out of 10 people prospects; $90 weekly profits; show amazing new invention produced by famous professor scientific instruments; customers test own eyes scientifically free; take orders for our barkain spectacles; $10 outfit free; no license, experience or capital. Nu-Way Optical Co., Laflin and Jackson bl., Dept. CA 44, Chicago, Ill.
AGENTS—Earn $500 to $1000 every month selling famous 21 jewel Studebaker watches direct from factory on easy payments, saving of 50 per cent; we need about $1000 to one agent in single month; in 2-3 hours spare time another earned $225; nationally advertised; we supply everything free. Studebaker Watch Co., Dept. A-1144, South Bend, Ind.
AGENTS—Distributors wanted to place new, instant lighting kerosene mantle lamps on trial in farm and small town homes; beautiful new parchment shades and floor lamps instead; every mantle burns 94 per cent air, 6 per cent kerosene; safe, economical; no pressure, noise or odor; our men making $200 to $400 per month; no experience or capital required. Write Angle Lamp Co., 551 Aladdin Bldg., Chicago, Ill.
AGENT—Ambitious, industrious person to introduce and supply the demand for Rawleigh household products in St Louis and nearby towns; make sales of $100 to $600 a month or more. Rawleigh methods get business everywhere; no selling experience required; we supply products, sales and advertising literature and service methods; everything you need; profits start first day; monthly bonus paid; best values and most complete service. W. T. Rawleigh Co., Dept. MO-7722, Freeport, Ill.
AGENTS—I'll pay your bills, give you steady income for rest of your life if you will take over my business in your territory; state full or spare time. You be my partner, make $15 a day, ride in Chrysler sedan I furnish. Distribute teas, coffees, spices, extracts. No capital required. I furnish everything; world's finest super sales outfit containing 30 full-sized packages; low prices; big repeat business; $25 daily guarantee of quality. Jo 50-50 with you. Get my amazing offer. G. W. Van de Mark, Dept. 1112, 117 Duane St., Cincinnati, O.
CALIFORNIA perfumed beads selling like hot cakes. Agents coining money; big profits; catalog free. Mission Factory A, 2328 W. Pico, Los Angeles, Calif.
CHEWING GUM—1 cent a pack, retails 5c; every store buys; we need agents; write for samples. Helmet Gum Factory, Sta. F, Cincinnati, O.
DISTRIBUTOR—Any 100 store route this county; experience unnecessary; no selling; distribute and collect; should net $70 weekly. Peris Mfg. Co., Florin, Pa.
I PAY my agents $90 a week just to wear sent me your name; I furnish new all-wool coat and give away free hats; write today for yours, Robert King, 230 S. Wells, Chicago.
MAN OR WOMAN—To promote religious education in the home and distribute religious literature; substantial guarantee; $50 a week and upwards easily made; steady work or spare time; experience unnecessary. Universal Bible House, Philadelphia, Pa.
MEN—Make $3 an hour spare time in raising eight new weeds; something new and different; capital and experience unnecessary. Radio, 4511 Ravenswood, Chicago.
NEW sensational 25c household novelty; every housewife buys; none refused; special offer free. Write C. W. Neubourg & Co., 114 East 32d st., N. Y. City.
EARN $5 cash profits an hour selling famous Hoover white uniforms and apparel to doctors, dentists, nurses, hospitals, cooks, housewives, office men, etc. Full or part time; experience unnecessary. Samples free. Dept. 4728, Hoover Mfg. Co., 64 West 23d st., New York.
SALESMEN OR SALESWOMEN — Get the CARNATION line; new, original proposition; the biggest household sellers ever gotten out; dozens of samples are free; $100 weekly. Rajah Diamond Co., Salisbury, N. C.
AGENTS—Complete fall line raincoats, everything specialty built; newest; latest french models; lowest factory prices; biggest commissions advanced; large outfit free. Ace, 722 Madison, Chicago.
AGENTS—Men and women, to handle brand new specialty that every household needs and is buying; big money making possibilites. Wonderfit, Jersey City, N. J.
AGENTS—$3 to $10 an hour easy, demonstrating amazing line household necessities; new; different; details free. Write Modern Kitchenware, Dept. A-7, 176 W. Adams, Chicago, Ill.
AGENTS—No matter what you are selling postal addressed Farley-Halpen, Dept. A-407, Philadelphia, will bring you best money-making offer ever received. Write now.
AGENTS—Sell all-steel stormproof window ventilators; something different; year round demand; every home or auto needs them. Empire Mfg. Co., Washington, Ia.
AGENTS—Strange new mirror sign for autos, etc., attracts attention instantly. Every merchant prospect. Money-making plan; particulars free. Lightning Sign Co., St. Paul, Minn. (c99)
AGENTS—Coin money with new patented 50c salt and pepper shakers; demonstration sells every housewife. Write for free sample sets offer. Reiner Products Inc., 232 Madison av., New York.
AGENTS—Selling like blabes. Eleven piece toilet goods, assortment at $2.25, with 2-piece carving set free to your customers; 100 per cent profit. E. M. Davis, 3536 North av., Dept. 823, Chicago.
AGENTS—Amazing new fast seller! Women can't resist buying. Agents coining money with Sentember Eve doll lamps. Sell at sight; $10-$15 daily easy. Free sample, 3 Delphos Doll Co., Delphos, Ohio.
AGENTS—No selling; pays $22 daily; place boxed "Neverun" on store counters; enormous demand; establish steady income. Quiney Co., 185 N. Wabash, Dept. A-176, Chicago. (99)
AGENTS—Raincoats, big snappy outfit, sample coat, free; commissions over 25 per cent; bonus extra. Hydro Raincoat Co., 718 Independence, Chicago.
AGENTS—New invention selling like wild fire. Every autoist wants one; $20 daily sure. Write for sample. Eddie Mfg. Co., 286 S. Water, Milwaukee, Wis.
AGENTS—$100 weekly; own bankrupt; running; no investment; no soliciting; all profits; experience unnecessary. Monarch, 1709 N. Paulina, Dept. 451, Chicago, Ill.
AGENTS—Big profits showing new ironing board pad; cover; every housewife buys; write for outfit offer. Burlington Blanket Co., Dept. 1028, Burlington, Wis.
AGENTS—Trench coat and hat, $4.98; complete line; raincoat and 6x9 swatch line free. Amazon, 1101 St. Mobey, Chicago.
AGENTS—Ladies' full-fashioned hose, 90c. Send for confidential prices and catalog of complete line. Quick service. Nu-Way Wright Hosiery Mills Co., Philadelphia, Pa.
AGENTS—$100 weekly; appointing agents Mother Hubbard foods; no canvassing, delivering or investment. Mother Hubbard Products, 550 Congress, Chicago.
AGENTS—We will start you in permanent business, furnishing everything; $10-$25 daily profit selling 200 daily necessities. McNess Co., Room 21, Freeport, Ill.
AGENTS—$20 daily, selling $2.95; every housewife wants one. We deliver. Waterless Cookery Co., 2611 Eastwood av., Evanston, Ill.
AGENTS—A business of your own, making sparkling glass name and number plates, checkerboards, signs; big book and sample free. E. Palmer, 352 Wooster, Ohio.
AGENTS—Raincoats, leatherettes, trench coats, sport coats, full line entire family; lowest prices; highest commissions; cash bonus besides; outfit free. Hamilton Raincoat, 4111 Gladys, Chicago.
AGENTS—$8.50 a day; steady work; wonderful new proposition. Hudson car furnished to workers. Write quuicuk for offer before territory is snapped up. American Products Co., 2838 Monmouth, Cincinnati, Ohio.
AGENTS—Wanted to sell popular priced line of automobile seat covers guaranteed to fit. Commissions paid daily. Sample outfit sent with first letter. Superior Auto Fabric Mfg Co., 130 West 7th, Kansas City, Mo.
AGENTS—$25 paid daily selling beautifully embroidered Linenette Everklean tablecloths; cannot tell from linen, washes like oilcloth; get sample. Linenette Manufacturer, 361 W. Ontario, Chicago.
AGENTS—Now free to agents, amazing new self-wringing mop loaned free for 10-day test; women buy on sight; turn handle; make $75 weekly; sample sent on receipt of name; no deposit. Write Dolphos Mop Co., 140 Oak st., Delphos, O.

PARTNERS WANTED

PARTNER Wtd.—Radio advertising; good future; $300 needed. Box D-71, P.-D.(c)
PARTNER Wtd.—Active, in large bath house; good proposition. 611 N. Taylor. (c93x)
PARTNER Wtd.—Live young man with selling ability in building line. Box B-199, Post-Dispatch.
PARTNER Wtd.—With $800, for temporary proposition; large returns; established trade. Box D-100, Post-Dispatch.
PARTNER Wtd.—Must be good electrician; able to invest $500. Box D-33, Post-Dispatch. (c)
PARTNER Wtd.—Finance and manage cleaning and dyeing business. Box B-570, Post-Dispatch. (c)
PARTNER Wtd.—Good automobile mechanic to buy interest in filling station and repair shop; excellent location. Box E-415, Post-Dispatch.
PARTNER Wtd.—With $200; open grocery, meat market; no store for 5 blocks; 8 living rooms; fixtures, stock and building. See John Marx, 6902 Ville av. (92)
PARTNER Wtd.—Honest, reliable man; take half interest in manufacturing business; no competition. Victor 0351. (c93x)
PARTNER Wtd.—Someone who is going to California who can make small investment in light manufacturing when there. Mr. Lamb, 5222A Page. (92)
PARTNER Wtd.—Will some kind-hearted elderly gentleman assist an elderly lady in a small business proposition. Kindly call FOrest 8373W (c)
PARTNER Wtd.—Who will finance contracts in building business; $3000 required, my experience your gain; gentile only. Box B-81, Post-Dispatch.
PARTNER Wtd.—I will invest $1000 with reputable chiropodist, understanding foot adjustment and arch supports. Box B-226, Post-Dispatch.
PARTNER Wtd.—Assist handling distribution St. Louis; must be competitive specialty; big money maker, $500 capital required. For appointment phone Room 807, Marquette.

PARTNER WANTED.

Live, young man with selling ability; a chance to connect with a first-class proposition; must have a car and $500; money well secured. Box B-25, Post-Dis. (92)
PARTNER Wtd.—Established pants manufacturing company; must be willing to travel on road as salesman; must have from $5000 to $10,000. Write Altamont Pants Mfg. Co., Altamont, Ill.
PARTNER Wtd.—One who is interested in a restaurant and new food manufacturing business; must invest at least $2500; or will sell outright. St. Louis Orangina Co., 4543 Delmar. FOrest 1524. (c7)

SALESMEN WANTED

AUTOMOBILE SALESMEN—To sell Hudson and Essex. Fitzsimmons Motor Co., 2337 Russell.

AUTO SALESMEN

We have an opening for several real auto salesmen; sell live-wire merchandise; good future. Apply in person, Mr. Ammons, 5143 Delmar. (c7)
AUTOMO

SALESMEN WANTED

SALARY AND COMMISSION

The organization that developed DeMun Park, Delmar Garden and Hi-Pointe is building a new sales force to sell a tract just as attractive as the above in North St. Louis. This firm has bought enough property to sell with intense selling for another year. Reasonably restricted, very easy terms and little competition. It will pay you to investigate the opportunity that will be offered in this campaign. Apply between 11 and 12, Monday and Tuesday.

BETTER-BUILT HOME & MORTGAGE CO.
507 CARLETON BUILDING.

REAL OPPORTUNITY

For high-grade salesman, good character, successful selling record, who is anxious to make permanent connection rapidly growing nationally known concern. Product used all lines. Big re-orders; liberal commissions advanced; exclusive selling franchise. Auto and bond required. Write to P. O. Box 1016, Dayton, O.

ALL XMAS CARDS

You can make success obtaining orders for personal and business Christmas cards in your spare time. Will show you now to earn $35-$50 per week. Highest assortments, 50 per cent and most attractive samples in the U. S. A. Our co-operation means positive success starting now. Write for details. W. N. Toothill Co., 325 Madison, Chicago.

LOCAL REPRESENTATIVE

Wanted, to promote the interests of a leading financial institution in St. Louis among thrifty citizens and especially local business, professional and manufacturing people.

PERMANENT POSITION.

Preferably a resident man under 30 years of age, with that personal appearance, personality and address common to business men. References required.

CALL FOR APPOINTMENT.

Experience unnecessary—we instruct and train you. To qualify, your immediate services must be available. We want to meet you personally and talk with you privately—not on the phone. For appointment call GArfield 5304 between 9:30 and 12:30 Monday.

ASK FOR SECRETARY.

Men Wanted by Manufacturer

WE HAVE WONDERFUL OPENINGS FOR A FEW GOOD MEN TO REPRESENT US IN ST. LOUIS AND SURROUNDING TERRITORY. WE HAVE ONE OF THE BEST AND ABSOLUTELY LARGEST SELLING SPECIALTY THAT IS STRICTLY SOLD ON ITS MERIT. WE CAN PLACE A FEW MEN IN THIS POSITION SO THEY CAN EARN A VERY LARGE INCOME AND BE INDEPENDENT. MEN WHO ARE REPRESENTING US ARE EARNING LARGE INCOMES WEEKLY. THE GREAT FEATURE OF OUR BUSINESS IS THE FACT THAT OUR PRODUCT IS NATIONALLY ADVERTISED AND IS IN GREAT DEMAND. OUR BUSINESS IS NOT A NEW BUSINESS, AS WE HAVE BEEN ESTABLISHED IN ST. LOUIS TERRITORY FOR OVER 4 YEARS. WE CAN USE A FEW GOOD HUSTLERS, AS WE ARE OPENING BRANCH OFFICES IN A NUMBER OF TOWNS IN THIS DISTRICT. WE NEED MEN FOR ST. LOUIS AND OUTSIDE TOWNS. WE WILL BE PLEASED TO EXPLAIN OUR PROPOSITION. CALL FOR INTERVIEW TO-DAY 10 TO 12 A. M. AND 2 TO 5 P. M. SUITE 5, ROOSEVELT HOTEL BLDG., ARCADE, DELMAR AND EUCLID, ST. LOUIS, MO.

MAN—We have one opening for a man with the character and presence to sell business and banking executives. After thorough training, this man will be given exclusive territory for sale of complete line famous Todd Check protection products. Don't apply unless you are willing to tackle a hard but very profitable job. Drawing account if desired.

The Todd Sales Co.,
408 North 8th St., St. Louis

MANUFACTURERS' OPPORTUNITY

For Representation in the Rapidly Growing South

By making a selling connection for distribution of their products throughout the South, with a company adequately financed; thoroughly equipped as to storage and delivery facilities, with a large force of high-class salesmen, and, by experience, qualified to sell and distribute any product in a most thorough and satisfactory manner.

If interested communicate directly with

THE ICY-O COMPANY, INC.
Charlotte, N. C.

HELP WTD.—WOMEN, GIRLS

ADDRESSERS—Longhand. Apply Saturday or Sunday morning. 914 Pine, 6th floor. (c7)

BAG PATCHERS—Colored; experienced only. Missouri Bag Co., 816 N. 2d st.

BEAUTY OPERATOR—Must be experienced in finger waving, marcelling and permanent waving; steady work; state salary. Box D-81, Post-Dispatch. (c2)

BINDERY GIRLS—For mailing department, pickups, stamping and inclosing; none other than experienced need apply. Central States Mfg. Co., 4307 Warne. (c)

BOOKKEEPER—Experienced; full charge office. Independent Bottle Co., 1735-41 Biddle.

BOOKKEEPER—Capable of taking full charge, also has knowledge of shorthand. Riverside 8260W.

BOOKKEEPER—For general office work; real estate office; moderate salary to start; state age, experience and education; married or single. salary and references. Box O-940, Post-Dis (c7)

BUTTON HOLE MAKER

By hand experienced on men's vests. 419 N. Jefferson, third floor.

ASSISTANT BUYER
Boys' Furnishings

We require the services of a thoroughly experienced assistant or a young woman who has had experience and who would qualify for this position. Apply Superintendent of Personnel, mezzanine floor.

STIX, BAER & FULLER

(c)

CASH—White, unmarried preferred; Frisco Restaurant, 1532 Tower Grove. (c1)

CHAMBERMAID—A girl or woman to do chambermaid work in small rooming house; good wages and must stay on place. 4060 Washington bl.

CHOCOLATE DIPPERS — Experienced. Mrs. Scott, 5067 Delmar. (c2)

CHOCOLATE DIPPER—Experienced; good pay. Semmle Candy Co., 6th and Market.

COOK — White; experienced. 3 Forest Drive, Parkview 9060.

COOK—White; experienced German preferred; $90. Metz Agency, 3919A Olive.

COOK—Experienced. B. & F. Sandwich Shop, 3343 Iowa.

COOK—White; unmarried preferred; Frisco Restaurant, 1532 Tower Grove. (c2)

COOK—And downstairs work; settled, experienced; references; must be willing to live in country. Box O-314, P.-D.

COOK—General work in small apartment; 2 in family. 5522 Waterman, 2d floor east. CAbany 0400. (c)

COOKS, waitresses, maids, kitchen help. National Hotel Restaurant Employes' Association, now at 519A N. Vandeventer.

COOK — White, experienced on plate lunches, sandwiches and salads; German preferred. Stokes, 3535 S. Grand. (c)

COOK—Colored; experienced; first-class references. FOrest 0210. Call between 10 and 2. (c)

COSMETIC DEMONSTRATORS—Two; attractive; free to travel with good pay. ages 18-26. Box B-329, Post-Dispatch.

GIRL—White, young, to assist with baby. 4418 Delmar. (c)

GIRLS for modeling. Apply 1 to 5. 1814 California. (1)

HELP WTD.—WOMEN, GIRLS

COOK—Experienced; German preferred; small family; best wages; no one over 40. Apply Monday between 10 and 2, room 606, Security Bldg., 4th and Locust. Phone Chestnut 1500. (c)

COUNTRY GIRL—General housework. Call between 5 and 6, Hiland 2767. (c)

DANCERS AND SINGERS—For fourth presentation unit. Apply Monday, 10 o'clock, 304 Fullerton Bldg. (c99)

EMBROIDERY OPERATORS — Bannaz machines; experienced; best salaries. 704 N. 9th, 5th floor. (c2)

GIRL—Country; experienced; sewing, housework. DElmar 2812 26 S. Euclid.

GIRL—General housework; assist children 3 and 6. Marks, 721 Limit.

GIRL—General housework; white; capable; steady; call morning. 6253 Washington.

GIRL—White, general housework. CAbany 4931W. 5791 Westminster, first east. (c)

GIRL—Experienced in grocery and answer telephone. Box D-301, Post-Dis.(c)

GIRL—Young, to assist housework; small wages. 4310 Maryland. (c)

GIRL—White; general housework; references. Hiland 8203. 1364 McCausland.

GIRLS—Good ballroom dancers, assist in teaching. 5029 Delmar. FOrest 6780.

GIRL—With ability at drawing to make embroidery designs. Box D-178, P.-D.

GIRL—White; young; general housework; stay. 4514A Flora. (c)

GIRLS—White 50, for packing and wrapping dates. 205 N. 21st st.

GIRL—Or woman; cooking and general housework. 5331 Victor. LAclede 4262.

GIRL—For waitress; experienced. 6117 Easton, rear.

GIRLS—Two, for soda fountain work; steady work. 3528 N. Grand.

GIRL—White, for general housework; adults. 2009 California.

GIRL—Apprentice; in beauty shop. Call after 9 a. m. 359 N. Boyle. (c65)

GIRL—About 14 years of age. Apply 108 Pine. (c)

GIRL—To work in fruit store; room and board and $20 month. 1512 N. Taylor.

GIRLS—To fold circulars. Apply Saturday or Sunday morning. 914 Pine, 6th floor. (c)

GIRL—Experienced, to work in soda fountain and make cash; reference required. Lynn's, 800 N. 6th. (c)

GIRL—White, housework, city or country; $25 month. Parkview 0776J, 5578 Waterman. (c)

GIRL—General office; state age, education, salary expected to start. Box D-309, Post-Dispatch.

GIRL—Colored; to take care of home and children. 1230 Walton. Call between 9 and 1 p. m. Sunday. (c)

GIRLS—2, colored, for nursing and housework; must have reference. Apply 5223A Ernacht.

GIRL—General housework and assist with children; salary $30 month. Call PArkview 7884. (c)

GIRL—For doctor's office; experience unnecessary; no typing needed; state salary. Box D-197, Post-Dispatch. (c)

GIRL—Young; housework; companion for 2 children; $15 month, room, board. PArkview 2395. Sunday.

GIRL—White; German preferred; about 20; for general housework; family of 3; good home. Address Box B-359, Post-Dis.

GIRLS—Experienced on topping and pony covering machine. Bradford Paper Box Co., 5th floor, 212 S. 7th.

GIRL—White; experienced, for cooking and general housework; 2 adults. Call Monday morning. CAbany 4618. (c)

GIRLS—20, for circular work; $2 per day. Apply WEDNESDAY 8:00 a. m. Fulton Fan Co., 3137 N. Main st.

GIRL—For general housework; family 2; 3. 5500 Olive Ct., Webster Groves, WEbster 1029W.

GIRL—White, general housework and cooking; experienced, small family; good wages; references. 3833 Castleman. (c)

GIRL—Going to high school; assist light housework; stay nights. 6329 Kingsbury. CAbany 8067J. (c)

GIRL—For general housework; 18 to 25. 516 Walton, third floor south, between 10 and 12. (c)

GIRL—Reliable white; for general housework for couple and child. PArkview 7153R. (c)

GIRLS—Experienced cigar box trimmers. Wiedman-St. Louis Cigar Box Co., 1117 N. Broadway.

GIRL—For laundry office; one who can take orders over telephone. Box D-302, Post-Dispatch. (c)

GIRL—White; assist with housework; no laundry, no cooking; good home; $25. Friedman, 6331 Southwood. PArkview 4334J. (c)

GIRL—White, for general housework and little cooking; small apartment with young couple. 4203 McPherson, 2d floor east. (c)

GIRLS—Young, to work on wreath making. Call Sunday morning, 10 a. m. Windler Wholesale Floral Co., 2744 La Salle.

GIRL—German, for general housework in 6-room apartment. 5638 Kingsbury, 2d floor west; references. Apply in person Sunday, between 10 and 1. (c)

GIRL—For clerical work; familiar with duties carried on in wholesale drug business; typewriting but no stenographic work; permanent employment. Box D-95, Post-Dispatch. (c)

GIRLS—Between 19 and 35 years of age, with or without automobiles, for outdoor demonstrating and order taking in suburbs and small towns. Applicants must be satisfied with about $26 a week. Steady employment; small salary guaranteed if desired. Woman's World Service, 102 N. Broadway, Room 414. (c2)

HOTEL MAID—Experienced. Call JEfferson 6486. (c)

HOUSEGIRL—White; about 30 years old; for plain cooking and housework; must be thoroughly experienced and have city references; good home and good salary. Apply 6629 Waterman. (c)

HOUSEKEEPER—Rooming house; free rent; middle-aged couple. Vic. 4113W.

HOUSEKEEPER—By business woman. Call Sunday, 3825 Hartford.

HOUSEKEEPER—In private home; Jewish preferred. Box D-31, Post-Dispatch. (c)

HOUSEKEEPER—1442 Sarsfield; more for home than wages.

HOUSEGIRL—White; general housework; no washing. 3842 Flora. (c)

HOUSEKEEPER—Want for details of self. Box D-4, Post-Dispatch.

HOUSEKEEPER—Middle-aged, white; $25 month. WYdown 0926J.

HOUSEKEEPER—Age 20 to 25; more for home than wages. Box 12, Dorchester.

HOUSEKEEPER—Permanent; parents employed; no heavy work; good home; $35 to start. Hiland 0235. (c)

HOUSEKEEPER—Age 35 to 45; honest; good cook; no laundry or outside work; adults; $25 month. GRand 140W. (c)

HOUSEKEEPER — White, middle-aged; general housework; cook, references; give phone number. Box D-2, Post-Dispatch. (c)

HOUSEGIRL—White; general housework; small family; references. CAbany 5997, 704 Leland. (c2)

HOUSEKEEPER—Home of business couple, county; 7300 west; healthy, unencumbered woman, under 50. EVergreen 3202.

HOUSEKEEPER—Refined woman; preferably married; to run high-class rooming house in exchange for living quarters; must be clean, neat; references. Box B-140, Post-Dispatch.

HOUSEKEEPER—For employed couple; no children; modern 5-room bungalow; no outside work; must be good plain cook; good opportunity for someone who is looking for a real home; give references in first letter. Box D-168, P.-D.

LADIES who can meet public; salary, commission. 4723 Washington. (c)

LADY—Who can meet public; $10; short hours. 2116 Nebraska.

LADY—Old colored lady; good home, small wages. Lindell 2405J.

LADY—Elderly, for housework. Call Monday, 7919 N. Broadway.

LADIES—10 yong neat, to distribute circulars house to house; no selling. Apply 9-30 a. m., Monday, 4101 Lindell.

LADIES—10; with ability to sell high-grade candy. Apply Monday 8 a. m., 5858 Delmar.

LADY—Young; to model and sell smart flannel frocks to shops in and about St. Louis; moderately priced; liberal commission. Box O-209, Post-Dispatch. (c4dx)

LADY—Age 25-40, for house-to-house calls; nothing to sell; something free to leave at each call; steady employment; $20 to $25 per week; representing a large downtown retail jewelry firm; established 30 years; give age and former employment. Box D-179, Post-Dispatch. (c)

LAUNDRY HELP—Experienced collar girl. Glicks Laundry, 5190 Delmar. (c1)

LAUNDRY HELP—Experienced assorter and ticker on bundle work. Box D-307, Post-Dispatch. (c)

LAUNDRY HELP—Girl experienced in shirt ironing department, to inspect shirts. Call 8:30 a. m. Monday. Grand Laundry and Cleaning Co., 3044 Lawton.

LAUNDRY HELP—Experienced seamstress, curtain girls and flat work checker. Perry-Higgins Laundry, 4038 Natural Bridge.

LAUNDRY HELP

Experienced rough dry markers and assorters. IMPERIAL LAUNDRY, 4707 Delmar. (c)

MAID—Colored; to do housework and cooking. Apply Monday, 3661 Juniata.

MAID—General housework; good cook; $40 to start. Hiland 0235.

MANICURIST—Experienced, with small following. Hunt & Moran Beauty Salon, 301 Commercial Bldg. (c63x)

MANAGER—Needs educated lady to assist her in her sales work, applicant must have at least high school education, neat appearance, pleasing personality and ambition to fill an executive position in the immediate future. Box B-275, Post-Dis.

HELP WTD.—WOMEN, GIRLS

MARCELLER — Downtown; experienced; good salary. Hunt and Moran Beauty Salon, 301 Commercial Bldg. (c53x)

MARKER AND ASSORTER—Rough dry; experienced on pin system. Peerless Laundry Co., 2139 Clark. (c7)

MILLINERS—Experienced in trimming ladies' hats, piecework; good prices. Bertha Hat Co., 410 N. Jefferson, 2d floor.

MILLINERY OPERATORS

Experienced on soft work on ladies' hats; permanent position; highest wages; apply at once ready for work. LE RAE HAT CO., 1216 Washington.

MILLINERY OPERATORS

Thoroughly experienced and reliable only need apply.

LORRAINE HAT CO.
1305 Washington. (c)

NURSE—2 small children; $75. Call Monday. Hardy Agency, 5237A Delmar.

OLD LADY—To keep house for an old gentleman; good home. Box B-30, Post-Dispatch.

OPERATOR—Experienced on dresses. 5179 Delmar. (c)

OPERATORS—And binders, experienced on wash dresses. Osam Mfg. Co., 1517-19 Washington. (c)

OPERATORS—On men's neckwear; must be experienced; also turners and pressers. St. Louis Neckwear Co., 1627 Locust.

OPERATORS — Experienced only; silk dresses; Edlin's, 1307 Washington, 10th floor.

OPERATORS—Can use thoroughly experienced operators on silk dresses. Apply ELY & WALKER D. G. CO., Janet-Walker Factory, 7th fl., 16th and Locust. (c)

POCKET MAKERS—Experienced on men's vests. 908½ N. 10th. (c)

PRESSERS

Experienced pressers and finishers on high-grade shirts; steady work; only experienced girls need apply.

Rice Stix Dry Goods Co.
2850 S. Jefferson. (c)

SEAMSTRESS — Experienced in dry cleaning plant. Apply 3829 Washington, 3d floor (c2)

SECRETARY—With experience in medical dictation, state age, education, experience and salary desired. Box D-68, Post-Dispatch. (c)

SECRETARY-STENOGRAPHER—Must be a law school graduate or student and have good education; essential that applicant be exceptionally intelligent, industrious and quick in the execution of work; good salary and full opportunity to learn special branches of law; an unusual opportunity for person of high type; state full particulars and age. Box R-313, P.-D.

STENOGRAPHER
And typist; 5 years' credit experience; references. Box B-157, Post-Dispatch.

STENOGRAPHER—Desirable, permanent position; must be experienced; state age salary, experience and phone number. Box D-306, Post-Dispatch. (c)

STENOGRAPHER — Thoroughly experienced, rapid; accurate touch typist; Underwood machine; high school graduate; settled habits; city references required from past employers; excellent opportunity for advancement. F. M. Stamping Products Co., Sayman Bldg., 2117 Franklin.

STENOGRAPHER—And bookkeeper; must have real estate experience; apply Monday morning. Mullin & Walters, 1st Chestnut. (c)

STENOGRAPHER AND TYPIST—Experienced; prefer one with experience in public accountant's office; give full particulars, including salary expected. Box 57, Post-Dispatch. (c)

TELEPHONE GIRL—To solicit orders for cleaning and dyeing; salary and commission; state experience. Box D-211, P.-D.

TRIMMERS—Several, experienced, on children's hats and baby caps; must have some knowledge of hand embroidery, crocheting and making narrow ribbon bows; steady work; good pay. Delmar Mfg. Co., 1209 Washington, 7th floor. (c)

WAITRESS—Experienced; dinner girl. 4219 W. Easton.

WOMAN—For light housekeeping; small family; no laundry. 5831 Lotus.

WAITRESSES—Apply at once 1248 Franklin. (c)

WAITRESS—Experienced, short hours. Apply 568 De Baliviere.

WAITRESS—Experienced, 8-hour day; 6-day week. The New Union Restaurant, 1537 Market.

WOMAN—For light housework in small family. 5066 Northland. (c)

WOMAN—For office; experienced in cleaning and dyeing business. Box D-43, P.-D.

WOMAN—Housekeeper; more for home than wages. Box D-102, Post-Dispatch.

WOMAN—To take care of children evenings. Call EVergreen 7646. (c)

WOMAN—Housework in exchange for rent of apartment. Hiland 2798. (c)

WOMAN—Settled, to help with housework. A. Baumhoff, 5734 Etzel.

WOMAN—Settled; general housework; Kirkwood; $30. Monday, 9 to 12. 5577A Cabanne.

WOMAN—White; general housework in good home. FOrest 3175R. 5075 Enright.

WOMAN—Experienced; white; general housework; small family; no washing. 4323 Lindell, Apt. 103. (c)

WOMAN—Over 30; to visit the sick; must be neat appearing, sympathetic. Box D-308, Post-Dispatch. (c)

WOMEN—Neat, refined; demonstration cosmetics; salary; permanent. 1904 Olive.

WOMEN—Several, in St. Louis, to sell candy direct; good pay and easy work; part or full time. Box D-408, Post-Dis.

WOMAN—For general housework; more good home than wages. Phone WEbster 2070W.

WOMAN—White; to work in kitchen; experienced. 1731 Pine. McNamee Restaurant. (c)

WOMAN—German, not over 50, general housework; 2 in family; Sunday morning. 4316 Gertrude.

WOMAN OR GIRL—Settled, white; plain cooking; small family; state wages. Box B-330, Post-Dispatch.

WOMAN—Middle-aged; general housework, good home, permanent; 2 adults, no children. 6226 Southwood, 3d west. CAbany 7009.

WOMAN—Must be experienced; permanent position as assistant to manager; good opportunity for advancement; salary $30 per week to start. Ask for Mr. Eckles, Ross-Gould Co., 209 N. 10th. (c7)

WOMAN—Profitable, high-class, semi-professional; whole or part time employment; capable, ambitious; references required; call on or address Mr. Stevens, Room 819 Sawyer-Ittel Bldg.

WOMAN—Settled, retired nurse preferred, as household assistant and companion to elderly lady living alone in modern bungalow; private room; all conveniences; reasonable wages. Address Box B-155, P.-D.

WOMEN—Investigate our plan how you can earn at least $40 or $50 a week conducting a lingerie shop your own home; no investment necessary. Stern's, 28 West 50th, New York.

YOUNG GIRL—White; no washing. 5131 Clemens. CAbany 0340.

YOUNG GIRL—Or woman, for company of lady; little housework; board and salary. GRand 2071W. (c)

YOUNG LADY—Refined; with pleasing personality and commercial art. Apply before noon Sunday or 9 a. m. Monday. Advertisers' Display Bureau, 604 Market, 2d floor. (c)

A Woman Above the Average

Excellent opportunity in a sales organization where women excel. We want a mature woman of high ideals, practical business sense, education and willingness to work earnestly; complete co-operation given. Call for MISS MURRAY, 956 Telephone Bldg., or CHestnut 4497. (c92)

EDUCATED AMBITIOUS WOMEN WANTED

We have several positions available to women of ambition, over 25 years of age, with at least high-school education, who can qualify for dignified, congenial work. Salary to start and bonuses, insuring $50 to $100 per week. Business experience unnecessary, but appearance, tact and freedom to travel necessary. Transportation. Call for appointment. Call Mr. Mason, Room 1219, Boatmen's Bldg., 11th and Olive.

AN OPENING WITH A FUTURE

Broad and varied experience, together with a good education are often difficult to capitalize in the business world; in our organization we are seeking just such a combination; chiefly we want a woman who is ambitious; one who wants an association with a business that is not only fine, but has a future for the individual. Address Box B-212, Post-Dispatch. Please write fully, giving telephone.

HELP WTD.—WOMEN, GIRLS

AMBITIOUS WOMAN

A busy executive wants a well educated woman who can be trained to assist her. Must be over 25 years of age. Give phone number in first letter; no routine office work required; initiative and ambition essential. Box R-299, Post-Dispatch. (c53x)

CANVASSERS AND SOLICITORS WOMEN

MR. MILLER is the man to see if you are looking for the best money making proposition in St. Louis. 3546 Olive. (c63)

SOLICITOR—For cleaning and pressing; commission. Sunday or Monday, 10-12, 2341 Olive. (c)

SALESWOMEN WANTED

Furniture Salesladies

Experienced preferred. Call Sunday morning, without fail, 5979 Easton. (c)

MILLINERY SALESLADIES — Experienced; wonderful opportunity. 2315 Cherokee. (c)

LADIES—Show Practi-Cloth; looks like linen damask table cloth; never needs laundering; wipes off clean; everybody buys; $3-$4.50 an hour; get free samples; big offer. Maytex Products, 253 Church St., New York, Dept. 102.

SALESGIRL—For dry goods. Apply Monday, 1457 Tower Grove. (c)

SALESLADY—Must have experience in general dry goods store. CAbany 6065.

SALESLADIES — Experienced telephone selling; 703 Wainwright Bldg., 7th and Chestnut.

SALESLADY—Must understand alterations. Apply Liberal Credit Clothing Co., 709A Washington. (c)

SALESLADIES—To demonstrate Dr. Logan's health garment. Call MAin 0419. (c2)

SALESLADIES — Also crew manager with car to sell Zorex in St. Louis and nearby towns. Room 320, 1504 S. Grand. (c)

SALESLADIES—15 women wanted as representatives in your locality; earn $15 to $25 weekly. Write for particulars. J. Beatty, Manager, East Chicago, Ind.

SALESLADIES—$12 per day, every day, 16st showing amazing new French transformable hat; 12 hats in 1. Sample free. Fuller-Parker, 1419 Medinah Bldg., Chicago.

SALESLADY.
Experienced in art needlework; permanent position. Apply, stating where last employed, age and references. Box R-63, Post-Dispatch. (c)

SALESLADIES—Educated ladies to sell Chautauqua desk for children; opportunity with future. P. B. Graves, Statler Hotel.

SALESLADIES—For hosiery and lingerie stores; must be experienced in these lines and capable to meet public; none but honest, energetic and willing workers need apply. Bond required. 1533 Washington av.

SALESLADIES—Local manufacturer desires the services of 4 women experienced in calling on drug and beauty parlor trade. Call Mr. Hamilton, CEntral 1400, for appointment Sunday and Monday. (c)

SALESLADIES—New permanent business of your own; every woman steady customer; all or spare time; experience unnecessary; make $50 week; complete outfit and instructions furnished. Fantomfit Co., 1219 Van Buren, Chicago.

SALESLADIES—Positions open for neat, intelligent women; no experience necessary; work pleasant and easy; four to six hours daily will bring an income of $25 to $50 weekly. Old established company in business 35 years. Write for full details to Dept. 141, Grace Graham Co., Springfield, Mass.

SALESWOMEN—3, to handle lingerie and hosiery. Realsilk Hosiery Mills, 1527 Arcade Bldg. (c4)

SALESWOMEN—$12 daily selling new patented tablecloth; washes like oilcloth; no laundering. Free sample. Jones, 802 N. Clark, Chicago.

SALESWOMEN—To sell "Sweet Sixteen" sport dresses in city and adjacent towns. Apply M. A. Mathews, 779 Goodfellow, St. Louis. CAbany 4748M.

SALESWOMEN—$1.75 on each sale; light to carry; not sold in stores; whole or part time. 2291 Manchester. Chapman Bldg., Room 9. Take any Manchester car. (c99)

CREW MANAGERS AND SALESLADIES —Experienced; calling on homes; nationally advertised product; affiliate through local drug stores; salary and bonus. Apply Monday. Mr. Burger, Princess Hotel, Room 242, 15th and Chestnut.

SALESWOMEN—Make $8 daily wearing and showing new invention that prevents shoulder straps slipping; real comfort at last; free sample offer. Lingerie "V" Co., 53 W. Jackson, Chicago.

CAPABLE
Demonstrating to groups of women; canvasser type not wanted. Cullver System of Cursery, 5302 Arcade Bldg.

FACTORY REPRESENTATIVE — Mary Rose Frocks, biggest variety, astounding values; experience unnecessary; $8 daily; free equipment. Rodasi Co., 288 Rodasi Bldg., Cincinnati, O.

CAPABLE
Demonstrating to groups of women; canvasser type not wanted. See Mrs. Olds, 527 Arcade Bldg.

CHRISTMAS CARD SALESPEOPLE.
Wonderful profits, commission daily, connect with old, reliable house. Best line in America, French and exclusive, enclosing sample free. Write fully. Master-Guild Studios, 221 W. Madison, Chicago.

CHRISTMAS CARDS.
You easily earn $25-$50 weekly spare time selling personal Christmas cards to friends and others. Beautiful samples free, 50 per cent commission paid weekly. Write for details. Artistic Publishing Co., 23 Randolph, Chicago.

CANVASSERS—SEVERAL HIGH-CLASS WOMEN SALESMEN CALLING ON MERCHANTS SELLING ADVERTISING. NO HOUSE-TO-HOUSE CANVASSING. GUARANTEED SALARY. LIBERAL EDUCATION. NOT OVER 35 YEARS OLD; WILLING TO TRAVEL. YOU CAN EARN A MAN'S SIZE SALARY IF YOU ARE A MAN'S SIZE JOB. CALL IN PERSON AT 1012 BELL TELEPHONE BLDG. (c)

A BIG opportunity; $5 to $15 cash profits daily; experience unnecessary; full or part time; selling wonderful Hoover white uniforms and apparel to doctors, dentists, nurses, druggists, housewives, cooks, etc. Samples free. Dept. A-2126, Hoover Mfg. Co., 64 West 23d st., New York.

PIN MONEY FOR YOU.
Selling sanitary pillow ventilators; they have been in use in the best homes, hotels and hospitals for years; they ventilate the feathers; send 20c in stamps or two dimes for 4 ventilators; enough for 2 pillows; they retail 10c each. Every home, hotel and hospital in your city will buy them. Huron Rubber Co., 626 Huron rd., Cleveland, O.

A WOMAN OF REFINEMENT
High school education and pleasing personality, between age of 25 and 40, who is entirely unincumbered and free to travel extensively; desired by nationally known organization; salary, bonus and transportation; give full information first letter. F. E. Compton & Co., 1004 N. Dearborn, Chicago.

DEMONSTRATORS

Five refined, intelligent women, over 28 for demonstrating work; permanent; good pay. Apply Monday, 9 to 12. MRS. NICK, 318 N. 8th st., room 300. (c)

$18 PER WEEK

3 ladies for special work on a household deodorant and moth control work; permanent and pleasant salary or commission. Room 402, Shubert-Rialto Bldg., Grand and Olive. (c98)

ALL XMAS CARDS

Ladies earn $25-$50 weekly spare time, showing personal Christmas cards to friends and others; 50 per cent commission; samples free; our co-operation means success. Write for details. W. N. Toothill Co., 325 Madison, Chicago.

EARN $3 EVERY HOUR SELL XMAS CARDS

The most beautiful line in America and we pay unusually large commissions; cards sell on sight; we deliver and collect; call in person or write; sample book free. PROCESS ENGRAVING CO., 386 Arcade Bldg., 8th and Olive. Use east elevators. (c8)

I WANT 5 SALESWOMEN

Our plan of selling has enabled women now with us to make as high as $1000 in a month selling ground in our subdivision near site of huge new General Electric Co. plant.

You do not need experience. We will train you and assist you with sales. This is a wonderful opportunity if you are energetic and alert to learn a big paying profession.

See me between 9 and 2 only.

WHEATON C. FERRIS,
1601 Boatmen's Bank Bldg. (c2)

ROOMS AND BOARD

ROOMS WITH BOARD—CITY

NURSE, care for patient in home; reasonable. FOrest 2750W.

ROOM AND BOARD—Young lady employed; lovely apartment. JEfferson 9903

ROOM AND BOARD—Will board 2 girls, school age; good home. EVergreen 0163

ROOM AND BOARD—1 or 2 girls; $7. Call after 12. Riverside 6794J.

ROOM AND BOARD—4 men; private bath. JEfferson 0594.

ROOM AND BOARD—Child to board by respectable people; reasonable to working people. FOrest 6329W. (c)

ROOM AND BOARD—Large south room; 2 gentlemen; twin beds, two baths. LAclede 8961.

ROOM AND BOARD—Refined private home; every convenience; near cars. Colfax 7226W. (c62)

ROOM AND BOARD—Mother and child, grown or school age; couple or middle-aged lady to share apartment and care of child 18 months. EVergreen 4865. (c)

WANTED—Two children to board; mother's care. EVergreen 4246.

WILL board 2 little girls of school age. GRand 4231R. (c6)

WILL board children, school age; substantial food; good training. Riverside 2206M. (c)

North

BALDWIN, 2617—Room, board; laundry; Lutheran ladies or gentlemen. $10.

HEBERT, 3207—Neatly furnished single; board; gentleman. COlfax 8325. (c62)

KOSSUTH, 4273A—Wanted, one or two motherless children to board.

LABADIE, 4438—Room and board for gentleman in private family.

LABADIE, 4011A—2 nice girls' room and board; private home; reasonable. (c37)

LEXINGTON, 4002A—Room in private home; board optional.

MADISON, 2937—Room and board, reasonable; garage. Lindell 7617. (c)

NEWSTEAD, 4120B N.—Will care for children; day, week or month.

ROOM AND BOARD—Young lady employed. 36 weeks; new modern flat; all conveniences. Box D-30, P.-D.

SALISBURY, 2301A—Furnished room for 1 or 2 gentlemen; with or without meals.

ST. LOUIS, 2840—Board for girl. Polish or American, in a good Catholic home; first floor.

UNION, 2860A N.—Steam heat; Union-Cass car lines; home cooking. $9.

UNIVERSITY, 2503—Two rooms for light housekeeping; all conveniences. (c)

WRIGHT, 1445A—Room and board; heat, bath, private family. (c)

Northwest

ABNER PL., 3022A—Beautiful room and board; private; modern.

COTTAGE, 4837—Room and board in furnished room; all conveniences; reasonable.

HAMMETT PL., 4818—Large front room, for light housekeeping, steam heat. $4.

NORTHLAND, 4745—A nice clean room with or without board; private home; all conveniences. COlfax 6075R.

TERRY, 5219A—Room, board, for 2 or 3 gentlemen; conveniences; good meals. (c)

South

ACCOMAC, 2848—Front room; near two car lines; board optional. Victor 1041L. (c92)

BOTANICAL, 3836—South room; twin beds; excellent meals; boys. (c1)

CASTLEMAN, 4041A — Board; single or double rooms; reasonable. GRand 7764.

CLEVELAND, 3867—Board and room for gentleman; references. PRospect 5088.

CLEVELAND, 3831—Room and board, a or any reasonable; garage optional. (c)

CLEVELAND, 3966—Desirable rooms for 2; steam heat; reasonable.

CLEVELAND, 3967—Room with good meals; convenient; reasonable; hot water. (c62)

CONNECTICUT, 3536A—Room; board; private; gentleman. Pitosect 1081. (c)

CONNECTICUT, 3920—Large room, southern exposure, hot and cold water in room, lady or gentleman, with or without board; strictly private. (c)

CRITTENDEN, 3459A—Room and board for 2 gentlement; private apartment; garage. (c67)

DEWEY, 5811—Furnished room; conveniences; private; board; garage. $7.50.

EIGHTEENTH, 1746 S.—Lady will take child to board; mother's care.

FLAD, 3945—Room for gentleman; private home; steam heat. (c)

FLAD, 4236—Room for employed, private family; conveniences, home like, breakfast; garage optional, reference. GRand 0127W.

GEYER, 3237—Room and board, warm, comfortable home, couple or gentlemen.

GRAND, 3421 S.—Furnished room, with or without board. (c)

GRAND, 3152 S.—Large furnished room, adjoining bath; 2 gentlemen or couple employed; meals optional. (c2)

GRAND, 2247A S.—1 large room for 2, $7.50; 1 for $5; beautiful furniture; plenty of heat and light; every convenience and privilege; over Shenandoah restaurant. (c)

HARTFORD, 3612A—Room and board; 2 gentlemen; every convenience.

HUMPHREY, 3629A—Room, 1 or 2 gentlemen; private family. LAclede 9996.

HUMPHREY, 3501—Pleasant hall room and board for gentleman. (c2)

LAFAYETTE, 2224—Newly furnished; excellent meals; home cooking; private. (c)

McDONALD, 3671—Room and board for 2; every convenience; with Southern family. GRand 2492. (c)

McREE, 3645—Excellent home for one or two; private residence. (c99)

MAGNOLIA, 3448A—Single room; good board. All conveniences.

MIAMI, 3925—Room and board; 1 or 2, private family; all conveniences.

MISSISSIPPI, 1100—Share room with others. $7.50. Garfield 2153W. (c)

PARK, 2837—Room and good board, furnished heat; all conveniences. (7)

PESTALOZZI, 3429—Room and board for 1 or 2 gentlemen; references required.

ROOM AND BOARD—For young lady or couple employed. GRand 3646J. (c)

ROOM AND BOARD—For lady employed. $5. JEfferson 4877, Miss Gibber.(c53x)

ROOM—Warm apt., 2 or 4 men; private family. PArkview 7744J. (c)

ROOM AND BOARD—Lovely south; all conveniences; Lutheran family. Victor 0898M. (c67)

ROOM AND BOARD—For 2; front room; all conveniences; 3 blocks east of Grand. LAclede 2496.

ROOM AND BOARD—Ladies employed; in widow's home; good meals or kitchen privileges; homelike. Victor 4177M. (c)

RUSSELL, 3629—1 or 2 gentlemen; home cooking; reasonable. (c1)

RUSSELL, 4038A—Room and board, also sleeping room. GRand 2405W. (c)

RUSSELL, 3834—3 unfurnished rooms, with heat.

RUSSELL, 3658A—Gentleman or couple employed; steam heat; home cooking.(c1)

RUSSELL, 4163—Room, small private family; references exchanged. GRand 4961J.

RUSSELL, 3851A—Neat room with board for 2 gentlemen employed. GRand 6230.

SHENANDOAH, 3851A—Real cozy hall room; heat, hot water; $3.

SHENANDOAH, 3833—For young lady; comfortable room, convenient, reasonable.

SHENANDOAH, 3916A—Large and single sleeping rooms; private. PRospect 6843.

SHENANDOAH, 3924A—Room and board for young lady; home privileges; $7. (c)

SHENANDOAH, 3847—Room and board; private family; Park and Compton cars. (c2)

SHENANDOAH, 3018 — For gentleman; twin beds; every convenience; excellent meals; terms reasonable. LAclede 6036. (c3)

SIDNEY, 1919—Room and board; private. $8. (c7)

SIDNEY, 3536—Neatly furnished room, with board, excellent meals, all conveniences. LAclede 5262. (c62)

THIRTY-NINTH, 2351 S.—Room and board; 2 girls employed. PRospect 6909. (

ROOMS FOR RENT—North

TWENTIETH, 4301A N.—Neatly furnished rooms; hot, cold water. Cole 4957R.

TWENTY-FIRST, 2714 N.—Nice housekeeping rooms; all conveniences.

TWENTY-SECOND, 2416 N.—Furnished housekeeping or sleeping; steam Garfield 1929.

VANDEVENTER, 1524A N.—3 rooms furnished for light housekeeping.

Northwest

ASHLAND, 5369—Sleeping rooms, near General Motors. EVergreen 7771(

BEACON, 3641—Neatly furnished room; private family; gentleman. Ever 5271.

BELT, 3428—Room; newly furnished; conveniences. EVergreen 7397.

BELT, 3310—Beautiful furnished sleeping room, sleeping porch adjoining; $5; couple, $8.

BELT, 1917—Housekeeping; all conveniences; suitable for couple; private; sonable.

BURD, 1927—3 rooms, light housekeeping, $8.50 week.

CORA, 1922—1 or 2 unfurnished or furnished light housekeeping; heat. DE 4556W.

COTE BRILLIANTE, 5317—2 neatly furnished housekeeping rooms.

COTE BRILLIANTE, 4756A—Furnished 2 large, heat, sink, range; adults, $

COTE BRILLIANTE, 5926A—Neatly furnished; two men; couple employed. Parview 5828W.

COTE BRILLIANTE, 4843—Completely furnished light housekeeping; near Blac, $45.

COTE BRILLIANTE, 4963 — 2 nicely furnished rooms; gas, electric, heat; unfurnished.

CUPPLES PL., 4754—2 well-furnished rooms, sink; all conveniences; private

CUPPLES PL., 4714—3 connecting rooms, furnished; southern exposure; con jeniences.

EUCLID TERRACE, 4900 (Apt. E.)—Neatly furnished; conveniences. FO 5956R.

GERALDINE, 4331—Large front room for light housekeeping.

GLASGOW PL., 5059A—2 unfurnished rooms; gas, electric; heat furnished.

HEBERT, 5515—Nicely furnished bedroom, kitchen privileges. EVergreen 5961.

LEXINGTON, 4608—2 connecting rooms for keeping; adults only.

LOTUS, 5503—2 front housekeeping rooms in private family.

LOTUS, 5841—Neatly furnished room; joining bath; private family; $4.

LOTUS, 5121 — 2 connecting rooms housekeeping; all conveniences.

LUCKY, 4520A—2 rooms, furnished or unfurnished.

LUCKY, 4594—Furnished room for 2 gentlemen; reasonable.

MAFFITT, 5033—1 or 2 furnished or unfurnished rooms; ladies; private home.

NATURAL BRIDGE, 4825—Light housekeeping room; all conveniences.

RUSKIN, 5469—2 large rooms, electric gas, toilet.

SEMPLE, 3045—2 furnished housekeeping rooms; private bath; reasonable.

UNION, 5373—Furnished room. Call after 6.

UNION, 5442—Housekeeping light housekeeping, furnace heat, bath, every venience; adults.

THEODOSIA, 5875—2 nicely furnished housekeeping; $7 per week.

THEODOSIA, 5942—2 or 4 light housekeeping rooms; convenient to cars; reasonable.

WAEADE, 1156A—2 or 3 rooms; housekeeping suite; sink, range, hot wa private family; reasonable.

WAGNER PL., 4—3 in 1 efficiency completely furnished. FOrest 5196M.

South

ACCOMAC, 2850—Neatly furnished room; light housekeeping; all conveniences.

ACCOMAC, 2846 — Light housekeeping rooms; modern; furnace heat.

ALBION, 3336—Front sleeping room; nace heat. Victor 3051.

ANN, 2012—Newly furnished front room; all conveniences; 1 or 2 gentlemen employed; couple.

ARKANSAS, 3635—Light housekeeping sleeping room; two ladies or couple.

ARKANSAS, 2914A—Apartment; nice front room, furnished for 2 gentlemen; all conveniences; block from 4 lines. Prospect 6608.

ARSENAL, 2123—Furnished room, gents; board optional.

ARSENAL, 1316 — Light housekeeping room; coal, water and electric.

ARSENAL, 3640A—Large room for 1 or 2; all conveniences. Prospect 0958.

ARSENAL, 4516A—Nicely furnished room in private home, reasonable. LaClede 5

ARSENAL, 3547A—Nice front room, furnished; southern exposure; near bus a street cars. LaClede 6306.

ARSENAL, 3447—Large furnished room private home; all conveniences; gentle only. Prospect 6109.

BLAINE, 4169—2-3 light housekeeping rooms. Gas, electric.

BLAINE, 3664—Third floor; light housekeeping rooms for couple; sleeping

BOTANICAL, 3865A—Nicely furnished large, clean hall room; real home.

BOTANICAL, 3903A—Front room, 2 nished; reasonable; private home; veniences.

BROADWAY, 7600A S.—Large front sleeping room, hot-water heat, all c veniences; private family.

CALIFORNIA, 1953—2 connecting rooms Reasonable.

CALIFORNIA, 2536—3 rooms, housekeeping, 3d floor; heat furnished; $9.

CALIFORNIA, 1941—2 large connecting housekeeping rooms, with sink, range.

CALIFORNIA, 1811—Neatly furnished front room and kitchenette; reasonable.

CALIFORNIA, 3176A—Lovely front room and alcove, sleeping, private.

CALIFORNIA, 2007—Front room, kitchenette, for light hours keeping; private lly.

CALIFORNIA, 1911—2 bright, front housekeeping, furnished rooms for light housekeeping; private family; all conveniences; heat accommodations for 2 or 4 adults.

CALIFORNIA, 1805—One exceptionally nice furnished front room with kitchenette, complete housekeeping; linoleum rug, curtains, heating, sewing machine; real home for couple; $7 week.

CAROLINE, 2906A—1 or 2 furnished light housekeeping with bath. private home.

CASTLEMAN, 4022—Light housekeeping front room.

CASTLEMAN, 4007—Neatly furnished front sleeping rooms.

CASTLEMAN, 4020—Sleeping room, southern exposure; modern home, GRand 5105W.

CASTLEMAN, 3959—1 light housekeeping room; first floor; conveniences; sonable.

CHIPPEWA, 2825A—Large furnished room; rent, $3.50; private family.

CHIPPEWA, 3131A—Private, nicely furnished, for couple; also hall room, plowed; all conveniences. LaClede 6067J.

CLEVELAND, 4257A—Southern exposure hall room, reasonable. GRand 3646W.

CLEVELAND, 3816—Lovely front room; heat; private family. Prospect 6320.

CLEVELAND, 4257A—Southern exposure hall room, reasonable. GRand 3646W.

CLEVELAND, 4200A—Nice sleeping room; clean; phone; all conveniences.

CLEVELAND, 3836 — One large room, kitchen, garage if desired.

CLEVELAND, 4170—Large warm front board optional. GRand 4629M.

CLEVELAND, 3638—Comfortable room, all conveniences; near Grand av.; bus fast if desired.

CLEVELAND, 3836—2 furnished housekeeping rooms; garage if desi

COMPTON, 1931 S. — Front room, kitchenette; housekeeping, sleeping

COMPTON, 2900 S.—One large room; conveniences.

COMPTON, 1602A S.—One large unfurnished room; steam heat; $12 month.

CONNECTICUT, 3432—Front room; private home; all conveniences; gentle

DELOR, 4654A—Room for gentleman; conveniences.

DOVER Pl., 619—2 nice clean rooms for light housekeeping.

EADS, 3011—Nicely furnished front board optional.

EADS, 2648A—Furnished rooms in private family; steam heat.

EADS, 2615—Connecting housekeeping rooms; running water; reasonable.

EIGHTH, 1100 S.—Furnished room; sleeping and light housekeeping; toilet, bath.

EIGHTEENTH, 1434 S.—Newly furnished housekeeping rooms; use my kitchen.

ELEVENTH, 1517 S.—Light housekeeping room for 2; $2 each and gas.

EIGHTEENTH, 3007 S.—2 newly furnished light housekeeping rooms; reasonable.

FAIRVIEW, 3654—Large front room for light housekeeping; modern; private home.

FLAD, 3867—Furnished room; conveniences; cars.

FLAD, 4247—2 large furnished housekeeping rooms; southern exposure.

FLAD, 3847—Cooking privileges; girl, $3; Grand or Park car, phone.

FLAD, 3966—Nice room in private family of 2; convenient to Compton and Park cars; gentlemen preferred.

FLORA COURT, 3542—Room; gentlemen; private family; half block east of Gra

GILSON, 3621—Neatly furnished room; gentleman or couple preferred; phone.

900 ROOMS FOR RENT, With or Without Board—Is the place you have been seeking advertised today?

ROOMS FOR RENT—South

2741—2 housekeeping rooms; in adults only.

3539A—2 rooms, furnished for housekeeping; garage; adults.

3518A S.—Light housekeeping rooms; steam heat; adjoining bath.(c63x)

3441 S.—2 furnished rooms at $4.50.

3305 S.—Nicely furnished light housekeeping room; convenient.

4128A S.—For girl employed, in family. Riverside 3486R. (c2)

3367 S.—2 housekeeping; heat and bath; for couple. (c)

4538—Desirable front room for gent home. Riverside 2108J. (c6)

3504A S.—Nicely furnished; steam heat; all conveniences. (c)

3252 S.—Apartment E; beautiful room; kitchen, private. LaClede

5018—3 nice rooms, $20. HI

4052—2 or 3 large unfurnished, bath, cheap.

3856—Sleeping rooms for gentlemen. (99)

3530—Furnished, home comfortable. LAclede 3696. (c)

2930—Nicely furnished employed; $6.50. (c)

2938 — Room for light heat, gas, range, bath; $6 1184. (7)

2816—3 basement rooms; water, electric. $10 month.

1800—2 front connecting sleeping rooms, $8 single, $12 double. Connecting or single for light housekeeping. (c83)

34xx—Attractive front cheerful; reasonable. LAclede

—Small room in private family. (c99)

—2 or 3 housekeeping suites, adults. (c)

—Housekeeping room, $5 heat, gas and water. (c99)

3549—Furnished room bath, heat, private home.(c)

3121A S.—1 large sleeping housekeeping room. (c5)

3530A S.—Front, large all conveniences, reasonable. (c7)

2015A S.—Neatly furnished room for 2 gentlemen; private (c)

1837—Large room, kitchen heat; people employed; $6.

2626—Rms. A; nearly furnished; gentleman. (c)

3240—Room on 2d floor; sleeping or sleeping.

3225—Sleeping or housekeeping for 2, adjoining bath; private family; reasonable.

1352A—Neatly furnished light housekeeping. (c80)

3137—2 front connecting rooms; all conveniences; range.

1705—2d floor; front room, bath; $5 week.

2760—Housekeeping rooms, heat, hot water; $6 up. Victor (c8)

2903A—Connecting housekeeping rooms, first-floor front, newly furnished; furnace heat; phone. (c)

2703—Housekeeping rooms, heat, hot water; $6 up. (c)

2803A—Connecting housekeeping rooms, sink, range, furnace; warm sleeping. (c)

2833—Nicely furnished and kitchenette; $6; sleeping, $4. (80)

4lxx—3 rooms, kitchen; electric. Inquire 923 S. Van (c)

2102—Several large clean heated housekeeping rooms, $5 up; people. (c)

1109—Front room, all conveniences. (c83)

3021—Front sleeping room, (c99)

3052—Bedroom, kitchen, bath, electric, gas, $45; adults. (c)

2624—All conveniences; gentlemen, couple; kitchen privileges (c)

1486. (c)

1901A—2 rooms for light housekeeping; gas, water, electric, bath. (c)

—Second west; room for 3 kitchen privileges. (c)

3366—Room, hot-water heat, twin beds; private home. GRand 8579M. (c)

4346—Nicely furnished room; 1, 2 or 3; bath, steam heat. GRand (c)

3826—2 large connecting housekeeping rooms, southern exposure; hot heat; private home; adults.

3911—Pare district; sleeping rooms. (c)

3507—Connecting housekeeping, sink, range, heat; conveniences; (c)

3418—Newly furnished room; family; modern. LAclede 8807. (c2)

6718—3 small rooms for everything furnished, $21.50.

3659—Modern sleeping room; home; reasonable.

3287—

—2 rooms and one kitchen.

3287—2 rooms and one kitchen; electric and gas. (c)

7220—Furnished room for 1 conveniences.

3854—Front room, private; gentleman.

3133—3 rooms and bath light housekeeping, $10.

2521A—4 modern rooms, front, back porches; open; (c)

2531—Neatly furnished room; for gentleman; bath; furnished (c5)

1768—First floor, 3 connecting rooms. Victor 0960R. (c62)

1610-1622—Neatly furnished room and kitchenette, apartment, park; convenient location; reasonable.

3342—Room and board, 1 or gentlemen; private home.

1219—Desirable housekeeping room; heat furnished; reasonable, phone.

1824—Furnished room; private; 2 car lines.

1554—2 light housekeeping conveniences; private family.

1712—Front housekeeping, 3 rooms, $5.50; steam heat.

1758—Unfurnished 1 or 2 rooms; light, gas, fuel.

2028—Neatly furnished housekeeping rooms, $4, $5, $6; heat and under new management.

1628—Large sleeping and kitchen, 2 large connecting rooms; $8.

2105—Large sleeping room; kitchenette; garage; private. (c)

2102—2 sleeping rooms and 3 or 4 adults.

3442A—Front; bath; private home; gentlemen preferred.

1215—2 connecting housekeeping rooms, first-floor front, newly furnished; furnace heat; phone. (c)

2225—Second floor, 2-room efficiency, upright range, white sink; modern; conveniences; private; $30.

ROOMS FOR RENT—South

SHAW, 4103—Large; for 2; southern exposure; private family; conveniences.(c2)

SHAW AND THURMAN—Nice bedroom, sunroom; hot-water heat. GRand 1524R.

SHAW, 3970A—Large, cheerful room; convenient bus, Park car; cheap. (c)

SHENANDOAH, 3615—Apartment 5; sleeping room.

SHENANDOAH, 3832 — Neatly furnished housekeeping room; reasonable. (c7)

SHENANDOAH, 3948 — Front room, steam heat now; hot water, phone.

SHENANDOAH, 3801—2 furnished light housekeeping rooms, first floor. (c53x)

SHENANDOAH, 2841—Rooms, either single or double; modern. Victor 3769W.

SHENANDOAH, 3456—Clean furnished room, private family. LaClede 1593.

SHENANDOAH, 2654—Big front room for light housekeeping; all conveniences.(c7)

SHENANDOAH, 3940A—Nice clean housekeeping room, furnace heat; $6.

SHENANDOAH, 3641A—2 nicely furnished front rooms, kitchenette, private bath, steam; continuous hot water. (c)

SHENANDOAH, 3840A—Couple to share beautiful furnished home with couple; reasonable.

SHENANDOAH, 4069A—Nicely furnished room, excellent transportation; gentlemen only. (c)

SIDNEY, 3518—2 furnished; 3d floor; private, phone; 3 girls or couple. (c83)

SIDNEY, 3504—Desirable 2-room suite, furnished for housekeeping.

SPRING, 1805 S.—Apartment A; nice, warm, front room; private family; 1 or 2 gentlemen. (c83)

ST. VINCENT, 3127—2 large housekeeping rooms, well heated.

TENNESSEE, 2349—Large, desirable; all conveniences; private home. LAclede 6025.

TENTH, 2406 S.—Three rooms, $19; laundry, garage if wanted.

TEXAS, 1628—2 exceptional housekeeping rooms, heat, every convenience. (c)

TEXAS, 1806—3 furnished rooms, modern, adults reasonable.

THIRTEENTH, 3301 S.—Furnished front room; bath; steam heat; for 2 ladies or gentlemen. LAclede 2232.

THIRTEENTH, 2317 S.—Beautiful residence; converted into light housekeeping rooms; garage space. Victor 4721R. (c2)

THURMAN, 1817A—Large bedroom; kitchen privileges optional; convenient.

TOWER GROVE, 1624A—2 front light housekeeping rooms for couple; private

TWELFTH, 2507A S.—Three rooms, toilet, gas, electric. Hiland 1394.

TWELFTH, 2127 S.—3 rooms; gas, electric; adults; reference.

VERMONT, 5101—2 large, light rooms, southern exposure. (c)

VICTOR, 1823—Furnished rooms for light housekeeping. Private family. (c)

VICTOR, 3520—Gentlemen or couple employed; conveniences; kitchen privileges. (c62)

VIRGINIA, 2328A—Near Shenandoah; furnished rooms, housekeeping, sleeping; Compton car. (c)

VISTA, 3518—Large; hot water heat; kitchen privileges. GRand 7317J.

WAVERLY PL., 742—Rooms for rent furnished; hot water steam heat. (1)

WHITTEMORE PL., 2320—Nice sleeping rooms; housekeeping; kitchenette; garage. Victor 3651R.

WHITTEMORE PLACE, 2329—Large room, neatly furnished for housekeeping; $6. (c7)

WYOMING, 2919—1 or 2 furnished rooms for light housekeeping; private.

WYOMING, 4066—Neatly furnished front room; hot-water heat. (c)

Southwest

ARSENAL, 6454—Large front room, 2 or 3; private family; breakfast if desired.

BOTANICAL, 4941—Front, steam heat and hot water; private family. (99)

BOTANICAL, 4952—Two light housekeeping rooms with porch, for couple employed; convenient to bus and car line; references.

COLUMBIA, 4925—Well furnished 2d floor bedroom, adjoining bath; all conveniences; private home; Kingshighway and Southwest busses and Southampton car; convenient.

KINGSHIGHWAY, 2637 S.—Large front room, in private family; restricted neighborhood. (c)

ROOMS—5, to Protestant family; man board with. Hiland 3586 after 6.

LINDENWOOD, 7032—Furnished light housekeeping; private family; couple employed; care for children; 1 block bus.

West

ACADEMY, 720A — Large, light room, kitchenette; Delmar car; bus; reasonable.

AMHERST PL., 1205—Attractive room for light housekeeping; apartment.

APARTMENT—Lovely two rooms; private home; parties employed. FOrest 4759J

ARCO, 4529—Housekeeping suite; gas range; $11. (c)

ARLINGTON, 1357—Light housekeeping room; hot-water heat; $5.

ARLINGTON, 1368A—Front room; all conveniences; private family.

AUBERT, 1322—Nice connecting, first floor; water; housekeeping. FOrest 4679.

AUBERT, 1140—Furnished rooms. Call after 5 o'clock.

AUBERT, 1410 — Front housekeeping suite; adults. FOrest 4580W. (c2)

BARTMER, 5330—Neatly furnished room, gentlemen or couple. FOrest 6415.(c62)

BARTMER, 6041—3 rooms, all conveniences; steam heat; private.

BARTMER, 6025—Large sleeping room; private home; convenient to cars. (c)

BARTMER, 6128—2 well furnished housekeeping rooms. (c8)

BARTMER, 5885—2 beautifully furnished housekeeping rooms; private family. (c2)

BARTMER, 5940—Large front room; kitchenette; private home. CAbany 2259J

BARTMER, 6032—1 or 2 furnished or unfurnished rooms; private family; no other roomers. (c)

BARTMER, 6016—2 rooms, newly decorated; steam heat, continuous hot water. (c62)

BARTMER, 5727—Single or connecting front rooms; nicely furnished; southern exposure; modern; private. CAbany 2883R. (c62)

BAYARD, 1227—2 or 3 completely furnished rooms, hot and cold water, steam heat, janitor service. FOrest 4677. (c)

BAYARD, 748—Furnished room, kitchenette; modern conveniences. FOr. 6555J (c62)

BAYARD, 796A—Large housekeeping room; coal range, gas, electric; opposite bath; everything furnished; $5 weekly. (c80)

BELT, 763—First floor north; sleeping room; private home; reasonable. (c4)

BLACKSTONE, 1376—2 light housekeeping rooms; water; all conveniences; $8 week. (c70)

BLACKSTONE, 1356 — 3 housekeeping rooms furnished complete; sink, range; reasonable. (c)

BLACKSTONE, 1356—3 housekeeping rooms; furnished complete; sink, range; reasonable. (c92)

BLACKSTONE, 1372—2-room efficiency; furnished or unfurnished; all conveniences. (c)

BOYLE, 731 S.—2 light housekeeping rooms; heat furnished.

BOYLE, 325A N.—2 connecting light housekeeping rooms; hot and cold water, steam heat; reasonable. (c)

CABANNE, 5170—Housekeeping or sleeping; cheerful rooms; large yard. (c53x)

CABANNE, 5555 (Apt. A)—Large steam-heated room for 2 or 3; meals optional; Hodiamont car; references; reasonable. FOrest 5188W. (c)

CABANNE, 60xx—Large, beautifully furnished second-floor room, adjoining bath; private residence; near 2 car lines; reasonable. PArkview 1124W.

CATALPA, 953A—Front housekeeping; private, warm; Hodiamont car. CAbany 3833W. (c)

CATES, 5065—Clean housekeeping room; heat, phone, laundry. $5. (c62)

CATES, 5557—Sleeping; housekeeping rooms; $3.75 up; phone, laundry. (c)

CATES, 5716—Desirable front; garage; references. (c)

CATES, 5055—Housekeeping rooms; gas range; water in kitchen; $7. (c62)

CATES, 5076—Rooms, sleeping, housekeeping; sink, range, steam heat. (c)

CATES, 5123—3 rooms, furnished or unfurnished; second floor. (c)

CATES, 5156 — Attractive front room; suitable ladies employed. FOrest 4927. (c62)

CENTRAL, 1107—Front room; garage; near Hi-Pointe; conveniences; gentlemen. Hiland 1452.

CLARA, 1231—Room; all conveniences; private family; garage if desired. (c)

CLARA, 627—Del Clare Apartment, under new management; rooms, $0-$10 week. (c5)

CLARA, 1318 — Front single sleeping room; hot-water heat; private; reasonable. (c)

CLEMENS, 5812 (Apt. D.)—Beautiful 2d floor; refined gentleman; homelike. (c)

CLEMENS, 5568—Sleeping room; gentlemen only; conveniences. PArkview 4852

CLEMENS, 5736—Cozy single room; breakfast optional; very moderate. (c)

CLEMENS, 5647—Exclusive home, gentlemen or couple. CAbany 5346W. (c62)

CLEMENS, 5661—Room; hot-water heat; private family. PArkview 5915. (c62)

CLEMENS, 5966A—Beautiful steam heated front room for gentlemen or couple employed.

CLEMENS, 5900—Large front, $6; kitchen, garage, steam; beautiful surroundings.

ROOMS FOR RENT—West

56xx CLEMENS

Single or double room in private home; quiet neighborhood. Phone CAbany 3609.

COCKRILL, 1459—Sleeping room, or inquire for home for lady; 1½ blocks south of Wellston loop. (c)

DE GIVERVILLE, 5769—Large light 2d floor; hot-water heat; residence; no other roomers. (c62)

DE GIVERVILLE, 5868—Room, private; gentleman preferred; garage. CAbany 5982W.

DELAWARE, 1215—2 connecting rooms for housekeeping; water and heat; cheap.

DELMAR, 5476—Room for business woman. FOrest 2374W. (c2)

DELMAR, 50xx—Room for one; $5; steam heat. FOrest 7066J. (c)

DELMAR, 3873—Clean, quiet home; continuous hot water, shower bath. (c)

DELMAR, 4377—2 connecting rooms, $10; front room, $6; kitchenette.

DELMAR, 5018A—Front sleeping, nicely furnished; steam heat; gentleman. (c)

DELMAR, 4133—3 sleeping and housekeeping; good heat; $3 to $7. (c)

DELMAR, 3726—Rooms, sleeping, $3-$4; housekeeping, $5-$6; kitchenettes.

DELMAR, 4428—Housekeeping rooms; good heat; all conveniences; reasonable.

DELMAR, 5575—Furnished room, kitchen privilege if desired; second apartment.

DELMAR, 3850—Nicely furnished front room; 1 or 2 gentlemen.

DELMAR, 3830—Room, kitchenette; running water; steam heat; $6; garage.(

DELMAR, 5559—First east; newly decorated; housekeeping suite.

DELMAR, 5139—Housekeeping rooms, $3 up; sleeping rooms $3 up; 4 baths. (c80)

DELMAR, 3717—Clean housekeeping; also sleeping; steam heat. (c65)

DELMAR, 3948—2 rooms, housekeeping; well heated, clean, convenient; cheap rent.

DELMAR, 5474—Apartment A; room; modern; 2 baths. FOrest 6473. (c3)

DELMAR, 5049A—Furnished rooms, modern.

DELMAR, 5900A—Nice hall room, double bed, steam heat, hot water. (c7)

DELMAR, 5478—3d floor room; modern apartment; 2 baths; conveniences. (c)

DELMAR, 5185—Front single sleeping room; steam heat; $4.50. (c6)

DELMAR, 5102A—Large steam-heated room; hot water; $4. (c)

DELMAR, 5896—3d floor, east; neatly furnished sleeping room. (c62)

DELMAR, 55xx—Large room, exclusive apartment; privileges. $6 week. CAbany 0575. (c)

DELMAR, 4146—2 connecting rooms with kitchenette; also large single rooms for housekeeping; continuous hot water. (c)

DELMAR, 3723—Furnished housekeeping rooms, steam heat; exceptionally clean. (c62)

DELMAR, 5228—Desirable second-floor housekeeping; also third-floor front; sink, range. (c80)

DELMAR, 4553—Sleeping room, Southern exposure; gentleman preferred; reasonable. FOrest 4937J. (c87)

DELMAR, 3511—Large; hot water heat; kitchen privileges. GRand 7317J.

DELMAR, 5227—Neatly furnished rooms and light housekeeping. Call FOrest 5196. (c99)

DELMAR, 4614A—Large front room, steam heat; sleeping or light housekeeping, $5. 4614A Delmar.

DELMAR, 4665—Two light housekeeping; steam heat; couple; $8.75. Inquire 4665 Delmar. (c)

DELMAR, 5040—Beautiful housekeeping suite; newly decorated and furnished; reasonable.

DELMAR, 5149A—Lovely room; every convenience; board optional; gentlemen preferred.

DELMAR, 4270—3 rooms, housekeeping; 2 beds, sink, steam heat, $10; living room, hot bath, $3. (c71)

DELMAR, 4021—Connecting housekeeping or nice clean sleeping rooms; all conveniences; garage. (c)

DELMAR, 5040—Housekeeping suite, newly furnished; decorated; hall room, $4. (c)

DELMAR, 4336—Apartment, housekeeping and sleeping rooms; free parking yard. (c3)

DELMAR, 3658—Housekeeping and sleeping room, second floor; all conveniences; reasonable. (c1)

DELMAR, 3706 — Comfortable room; southern exposure; well heated; men only. (c83)

DELMAR, 4413—Desirable housekeeping and sleeping; hot water, steam heat, free parking; reasonable; clean. DElmar 1563J. (c8)

DELMAR, 4167A—Front bedroom, southern exposure, large room, housekeeping, gas range, hot-water heat, rent single or entire.

DELMAR, 4437-39—Housekeeping and sleeping; single and 2-room apartments; running water; all conveniences; reasonable. (c7)

EASTON, 3642A—3 large rooms; sink; private; $8.50 a week. (c5)

EASTON, 4428A—Furnished room for light housekeeping.

EASTON, 4434A—2 furnished, connecting or separate; cooking; one sleeping.

EASTON, 5108A—Well heated rooms; housekeeping; sleeping; reasonable.

ENRIGHT, 5016—Large room for one or two gentlemen; water, telephone, garage.

ENRIGHT, 5892A—Well furnished, sunny room; steam heat; apartment; $5. (c)

ENRIGHT, 5216A—Pleasant room; private family; reasonable. (c)

ENRIGHT, 5896A—2 unfurnished rooms; private bath and sink. (c)

ENRIGHT, 5565—Steam heated rooms for gentlemen or couple employed. (c)

ENRIGHT, 5972—Attractive room and kitchenette in modern private home. (c)

ENRIGHT, 5856—Light, well furnished steam-heated room, $4.25. (c)

ENRIGHT, 5049A—Housekeeping, large, newly furnished; $5.

ENRIGHT, 5204A—Sleeping room, steam heat, hot water; conveniences. (c)

ENRIGHT, 5202A—Large steam-heated room; hot water; $4. (c)

ENRIGHT, 5806A—Nice, private, gentile business woman. FOrest 3854J. (c)

ENRIGHT, 5827—Housekeeping suites; everything furnished, $7-$9 week.

ENRIGHT, 5183—3d floor; front room and kitchenette; light housekeeping; also sleeping rooms; continuous hot water.

ENRIGHT, 5181—Light housekeeping; also sleeping rooms; continuous hot water.

ENRIGHT, 5036—Nicely furnished; first floor rooms; housekeeping; sink. (c)

ENRIGHT, 5106—2 connecting rooms for housekeeping, 2d floor. (c)

ENRIGHT, 5084—Clean housekeeping suite; 2 beds; sink; porch, $10. (c)

ENRIGHT, 4619—2 unfurnished rooms; heat, light, gas; reasonable. (c2)

ENRIGHT, 5145—Well furnished housekeeping room; kitchenette; steam heat, $5. (c)

ENRIGHT, 5220—Large sleeping room; every convenience; excellent location; reasonable. (c)

ENRIGHT, 5210A—Sleeping rooms, nearly furnished; private. FOrest 4291W. (c8)

ENRIGHT, 5091—3 nice, warm, housekeeping rooms and bath, on third floor; $10; all conveniences. (c53x)

ENRIGHT, 5211—Fine front sleeping rooms, steam heat; also light housekeeping; no children.

ENRIGHT, 5144—Cheerful room, south exposure; adjoining bath; steam heat; continuous hot water; shower; reasonable.

ENRIGHT, 5741—Beautifully furnished southern exposed front room; privilege of living room; continuous heat and hot water; 2 persons. (c65)

ENRIGHT, 5155—Large beautifully furnished front room, with southern exposure, for 2 gentlemen or couple employed; board optional. FOrest 6231. (c1)

ENRIGHT, 5539—Sleeping room; owner's home; ladies only. FOrest 5866J. (c5)

ETZEL, 5761—Nicely furnished steam heated, sleeping room; $5.50. (c)

ETZEL, 5931—Nicely furnished room; home privileges. CAbany 3282W. (c2)

ETZEL, 5922—Neatly furnished room; refined young man; home comforts. (c)

EUCLID, 312A N.—Steam heat; privileges; girl employed; reasonable; Maryland car.

EUCLID, 1336 N.—Second floor; nicely furnished sleeping rooms; gentlemen; private family.

EUCLID, 789 N.—Apartment A; master bedroom, light, clean, quiet; all conveniences; reasonable. FOrest 4210. (c9)

EUCLID, 5219—First-class board; nice rooms; good heat; continuous hot water; $7-$10. (c)

ROOM AND BOARD—57xx west; refined, comfortable home, oil heat, continuous hot water; excellent meals; reference. CAbany 3684W. (c65)

EUCLID, 209 S.—To one who appreciates home comforts; front room, modern conveniences, with couple; breakfast, or kitchen privileges. DElmar 4896. (c80)

EUCLID, 335 N.—Real home; unusually attractive, large front room, twin beds; kitchenette, complete, optional; steam heat; modern; maid service; best surroundings.

EVANS, 4344—1 light housekeeping room, first-floor front; $6.50.

EVANS, 3971—Convenient housekeeping room. (c)

FINNEY, 3646—Rooms; light housekeeping or sleeping; heat; reasonable. (7)

FOREST PARK, 4308—Clean, well furnished, housekeeping; $6 week. (c53x)

FOREST PARK BL., 4498—Rooms, kitchen, various prices, garage. DElmar 4258 (c8)

FOREST PARK, 4472—Large sleeping room, southern exposure; shower bath; $3.50. (c)

FOREST PARK, 4581—Lovely first front housekeeping; garage. DElmar 4258. (c2)

FOREST PARK, 4527—Beautiful home; clean, well-furnished room; references; garage; adults; large closets.

FOREST PARK, 4537 — Housekeeping rooms, 2nd floor, front; children come. (c62)

ROOMS FOR RENT—West

FOREST PARK, 4318A—Nice front sleeping room, $4; housekeeping rooms, $5.50.

FOREST PARK, 4316—Sleeping room; private home; reasonable; breakfast optional.

FOUNTAIN, 4917—2 connecting housekeeping rooms, 2nd floor, front.

GAMBLETON, 6158—Gentlemen; all conveniences; garage; private home; adults.

GOODFELLOW, 711—Apartment E, near Delmar; warm, 1 or 2 private. (c2)

GOODFELLOW, 1252—1st and 2d floor; furnished, housekeeping. PArk 2245W.

GOODFELLOW, 1221—One large room and kitchenette; modern; second floor (c)

GRANVILLE, 1403—2 clean front housekeeping rooms; plenty of dishes and linens; electric sweeper and iron, phone; reasonable. (c99)

HAMILTON, 951—Large, furnished room; plenty hot water; $4 week.

HAMILTON, 1270—2 nicely furnished second floor front rooms, housekeeping. (c)

HAMILTON, 720—Housekeeping; sleeping; conveniences; reasonable. (c99)

JULIAN, 5741—Two light housekeeping rooms, heat and light furnished. (c82)

KENSINGTON, 5030—2 beautiful housekeeping range; sink, garage. (c83)

KENSINGTON, 5012—3 front light housekeeping rooms. (c)

KENSINGTON, 5078—Sleeping and light housekeeping. Call FOrest 1141J. (c)

KENSINGTON, 5128A—Neatly furnished room; private family. FOrest 2818R. (c)

KENSINGTON, 5070—Warm front housekeeping room; conveniences; $6.50; adults (c52)

KENSINGTON, 5090—Front housekeeping room; range; private family. FOrest 0505J. (c53x)

KENSINGTON, 5137—Furnished front sleeping or housekeeping; private. FOrest 7733J. (c)

KENSINGTON, 5032—Sleeping, housekeeping, $3.50 up; basement; garage. FOrest 1271J.

KINGSBURY, 6027—Attractive clean front room; private, $6. CAbany 4776J. (c)

KINGSHIGHWAY, 1003 N.—Large, warm front sleeping room, only $4. (7)

KINGSHIGHWAY, 1242 N.—Rooms, light housekeeping; also unfurnished. (c)

KINGSHIGHWAY, 812A — Large front room; also men's washing, 50c. (c)

LACLEDE, 4558—Front room, steam heat, private family. (7)

LACLEDE, 4135A—Steam heat, running water in room; clean, $4 a week. (c)

LACLEDE, 4036A—Nice front room; private family. (c)

LACLEDE, 4421—Housekeeping rooms; range, sink; adults; reasonable. (c)

LACLEDE, 4157—Large room; complete, kitchen, bath. Lindell 8491, $10. (c76)

LACLEDE, 3645—Clean, warm rooms, for man wanting good home. (c)

LACLEDE, 3759—Furnished room and sleeping room; all convenience. (83)

LACLEDE, 4471—Housekeeping, large, 3rd floor rooms; $4 and $5. (2)

LACLEDE, 4562—Room apartment; $4.75 week; hot water. DElmar 6911R. (7)

LACLEDE, 4492A—Front room; steam heat; modern; reasonable. JEfferson 3488.

LACLEDE, 4437—Immaculate; furnished housekeeping; efficiency; hot-water heat; adults. (c7)

LACLEDE, 4480—Housekeeping, warm, clean, conveniences; reasonable; in a home. (c)

LACLEDE, 3710 — Light housekeeping room with board if wanted; heat; private family. (c)

LACLEDE, 4478—Attractive furnished housekeeping room; linens furnished. $7. (c53)

LEWIS PL., 26—Large room and kitchenette; homelike. DElmar 1781W. (c)

LEWIS, 20—Lovely front room for 2; owner; $6. DElmar 3094J. (c4)

LEWIS PL., 4523—1 housekeeping with kitchen; continuous hot water; warm (c8)

LINDELL, 4301—Beautiful, large, south front room; owner's home; gentleman.

LINDELL, 4354—Large front room, every convenience; $5 week. (c)

LINDELL, 3836—Large, choice room; two gentlemen; private home.

LINDELL, 4058—Large, clean front room, couple; hot water; phone.

LINDELL, 4117—Lovely sunny room; shower bath; real home. (c9)

LINDELL, 4317—2d floor west; attractive, warm room; very reasonable. (c)

LINDELL, 3840—Beautiful rooms; running water; excellent heat; conveniences

LINDELL, 3912—2 or 3 housekeeping rooms; all conveniences. (c)

LINDELL, 4254—Apartment, 3rd floor; sleeping room, front; beautifully furnished.

LINDELL, 4317 (first floor west, Sunday or evenings)—Desirable room with hot and cold water; heated. (c)

LINDELL, 4328—Pleasant single room; neatly furnished; modern conveniences; reasonable.

LINDELL, 3962 — Housekeeping and front room, sleeping $4 and $5; heat. (c)

LINDELL, 4328A—Large, attractive room for 2; twin beds; bath; every comfort. (c100)

4535 LINDELL.

Room with dressing closet and private bath; in-a-dor bed; furnished or unfurnished. DElmar 2159. (c8)

LINDELL, 3805—Beautiful furnished southern exposure front room; single or double beds; free phone, living room privilege; something for refined business people employed; rates reasonable.

LINDELL, 5154—Light housekeeping rooms; running water; $5 up. (c8)

McMILLAN, 4603—Housekeeping, 2 connecting second-floor front, beautifully furnished; newly decorated; range, water; clean.

McPHERSON, 4155—Housekeeping room; small second-floor front; conveniences.

McPHERSON, 4551—South room, for gentlemen; twin beds; University car. (c2)

McPHERSON, 5206A—Newly furnished, gentile business woman. FOrest 3854J. (c)

McPHERSON, 4512—2d Apt. east; front sleeping room; good heat. (c)

McPHERSON, 4408A—Beautiful warm room, twin beds; gentlemen; reasonable.

McPHERSON, 4029—Newly furnished room, private family; hot-water heat.

McPHERSON, 4243—Nicely furnished; steam heat, southern exposure; ladies.

McPHERSON, 4447—2 sleeping first-floor rooms; gentlemen; $9; couple. (c1)

McPHERSON, 4218—Large south front; near bath; private; $5. JEfferson 2812.

McPHERSON, 4045—Housekeeping or sleeping front room, $5; steam heat.

McPHERSON, 4521—2nd south; private family. DElmar 2956.

McPHERS

BUSINESS FOR SALE

BEAUTY SHOP—Or partner wanted. Call after 9 a. m. Tyler 1323.

BEAUTY SHOP—One-half interest; good location; investment. PRospect 7017.

BEAUTY PARLOR—A1 downtown location MID-WEST EXCHANGE, CHestnut 3463.

BEAUTY SHOP—Owner in accident must sell; reasonable. Maybelle's, 4955A Delmar.

BEAUTY PARLOR — In West End; 6 booths, beautifully equipped; 30-heater Frederich permanent wave machine; rent reasonable; price $2000; shown on appointment only. CAbany 7352. (c99)

BILLIARD ROOM—11 Brunswick tables; established business; best location; bargain cash. Box B-123, Post-Dispatch.

BILLIARD ROOM—Eleven tables; pocket, snooker; carom; good lease; price reasonable. Box B-91, Post-Dispatch.

BLACKSMITH SHOP—Good stand. 1311 S. 3d.

BOARDING HOUSE—10 rooms, full; sickness, will sacrifice. 2843 N. Grand.(c4)

BOARDING HOUSE—3818 Delmar; $500 cash $600, terms.

BUSINESS—Confectionery, delicatessen; notions, nice fixtures, good business; central locations; living rooms; rent low; cheap. Grocery and meat market for trade. Box D-363, Post-Dispatch. (c)

BUTTER, EGG, POULTRY ROUTE—1165 Howard st. Evergreen 8812.

CAFE—For sale or trade; well established business; handling 400 people daily; must sell account of sickness. 4145 Manchester av. GRand 1870J. (c)

CANDY STORE—Wholesale and retail business. Box B-320, Post-Dispatch.

CANDY KITCHEN AND DELICATESSEN—Northwest section, good location; must to show. Apply 2002 Market.

CASH GROCERY—Nice living rooms, with bath. 2123 Gasconade. (c)

CIGAR STORE—Northeast corner 13th and Olive.

CIGAR STORE—New stand and shining parlor, at busy west End transfer corner; monthly rent of 3-year lease if desired; fixtures complete; price reasonable; terms to responsible person; excellent opportunity for a live wire. Box E-414, P.-D.

CLEANING AND PRESSING SHOP—Established business. 1126 Hamilton. (c)

CLEANING AND PRESSING—3 places, must sell one by Monday. 1614 Market. (c)

CLEANING AND DYEING—Reasonable. 3100 S. Jefferson. (c)

CLEANING AND PRESSING STORE—Good business. Open 12-1 Sunday. 4904 Laclede. (c)

CLEANING, DYEING AND TAILORING—In first-class hotel; good established business; wonderful location; selling account health. Box B-158, Post-Dispatch.

CLOTHING AND JEWELRY STORE—$2000; will guarantee to clear $100 week to jobbers or traders. Box D-200, Post-Dispatch. (c)

COFFEE ROUTE—Well established, price reasonable. Phone Victor 1572. (c)

CONFECTIONERY—Cheap; located near school. 2901 N. 12th. (c99)

CONFECTIONERY—2 living rooms; cheap if sold at once. Evergreen 9398. (c)

CONFECTIONERY—In county; sell cheap, 2540 Woodson rd., Overland. (c76)

CONFECTIONERY—Cheap. 2026 Washington. (c83)

CONFECTIONERY AND GROCERY—4 living rooms; bargain. 3300 Williams pl.

CONFECTIONERY—With good place for delicatessen. CAbany 2905. (c62)

CONFECTIONERY—2 rooms. 6102 Virginia. (c)

CONFECTIONERY AND LIGHT LUNCH—2 living rooms in rear. 2733 Olive.

CONFECTIONERY—Living room; sell or trade. 4123 N. Newstead av.

CONFECTIONERY—Cheap; cash; good house close to school. 2609 Marcus.

CONFECTIONERY—Fixtures; real bargain; was $8000; sell $2000. Hiland 9787.

CONFECTIONERY — Good stand; price $1000. 7314 Picadilly, Maplewood. (c)

CONFECTIONERY — Living quarters; priced right. 5785 Theodosia. (c)

CONFECTIONERY—Grocery; rooms; modern; sacrifice for quick sale. Lin. 3329W. (c)

CONFECTIONERY—And junchery; good business, two schools, close; will sacrifice. 8908 St. Charles rd. St. John.

CONFECTIONERY—Good fixtures, clean stock; will sacrifice; quick sale wanted. $110 Lotus.

CONFECTIONERY—Milk branch, near 2 schools, 5 living rooms, near transfer corner. 2918 N. Sarah. (c)

CONFECTIONERY AND CHILI PARLOR—3 modern living rooms; owner wants offer. 3016 Chippewa.

CONFECTIONERY AND ICE CREAM PARLOR—For sale; reasonable. 4009 Baine.

CONFECTIONERY-DELICATESSEN—Good business; account wife's sickness. Lindell 7949.

CONFECTIONERY — Rooms, furniture, show; terms; bargain. 2946 McNair. PRospect 9506.

CONFECTIONERY—And lunchroom; also 3 living rooms; across street from school. 1130 Williams bl.

CONFECTIONERY — Good place for couple; no competition; doing good business; other business. 2723 Michigan.

CONFECTIONERY—Modern building; living rooms; heat furnished; rent $35; price $300. 6429 Maple. (c)

CONFECTIONERY—Milk station; doing good business; will sacrifice. Riverside 9427. (c92)

CONFECTIONERY—Doing good business; reasonable prices; leaving city. 9-7 Walton.

CONFECTIONERY—Cigars and tobacco; groceries, varieties; living room; going to hospital. Victor 4388R. (c)

CONFECTIONERY—And grocery, with living rooms; reasonable rent; bargain, quick sale; no triflers. 5735 Wabada.

CONFECTIONERY — Good stand; with rooms; can't beat it for the money. 4201 Natural Bridge. (c)

CONFECTIONERY BARGAIN—No reasonable offer refused. 709 Heman University City. (c)

CONFECTIONERY—Paying business, no cooking, $2500; easy terms; busy west Delmar; no competition; must be seen to be appreciated. GUTH, 5988 Julian.

CONFECTIONERY-GROCERY—Big bargain; rent $20; good location; $150 week guaranteed. $350 cash. 3411 Cote Brilliante.

CONFECTIONERY—Real bargain; only $1000; easy terms if sold quick; excellent northwest territory; 4 living rooms, new rent. GUTH, 5988 Julian.

CONFECTIONERY — Busy northwestern transfer corner; no competition; real money maker; right price; easy payments; living rooms; good lease. GUTH, 5988 Julian.

CONFECTIONERY, ICE CREAM PARLOR—National cash register; soda fountain, back bar, 3 floor cases, malted milk machine; tables, chairs, mirrors, dishes, jars, canvas, linoleum; sacrifice, $175. Call 10 to 12, 2302 Benton.

DELICATESSEN—Light lunch; across from 2 schools; good paying business. 2820 N. Kingshighway.

DELICATESSEN AND GROCERY—Living rooms in rear; reasonable. 3803 Connecticut.

DELICATESSEN AND BAKERY—First-class; South Side location; old stand; two people can handle; serves no lunch; cash and terms. Box R-294.

DELICATESSEN-LUNCHERY — Only $1000; easy terms; dandy business; living rooms; low rent; Hodiamont. GUTH, 5988 Julian.

DINNER HOUSE—2353 Randolph st.

DRESS SHOP—West End business district; leaving city. CAbany 2008.

DRESSMAKING AND HEMSTITCHING SHOP—Well established business. Madame Louise, 2318 Cherokee. (c99)

DRUG STORE—Must be sold to settle estate; terms. Box D-90, Post-Dispatch.

DRUG STORE—In country; established business; good location. Box D-201, P.-D.

DRUG STORE—Good neighborhood; West End corner; will sell reasonable; lump or invoice. Box D-129, Post-Dispatch.

DRUG STORE—Well established; good cash business; double transfer corner; bargain. Box D-312, Post-Dispatch.

DRUG STORE—Northwest St. Louis; sales $25,000; all cash; price $8000. Box D-62, Post-Dispatch.

DRUG STORE—Transfer corner on Grand bl., near schools, theaters, churches. Box D-75, Post-Dispatch.

DRUG STORE—Good location; transfer corner; reasonable rent; cash business. Box D-13, Post-Dispatch. (c)

DRUG STORE—Thickly settled neighborhood; good lease, including heat, opportunity for young man; other interest; invoice. Box D-142, Post-Dispatch.

DRY GOODS—And small stock and fixtures; reasonable. 1543 S. Jefferson. (c1)

DRY GOODS STORE—Bargain; must leave city. 2007 N. Broadway. (c53x)

DRY GOODS—A fine $15,000 stock of dry goods, ladies' shoes and men's furnishings in good Missouri town, for sale or will trade for flat or good income property with one deed of trust. Box R-19, P.-D.

DRY GOODS, ETC.

See 700 De Mun av., CAbany 1503.

ELECTRICAL—Selling on account of death; bargain; $300. 2204 Cherokee.

FILLING STATION—Tires and batteries, $1600. Box D-60, Post-Dispatch. (c)

FILLING STATION—Battery and tire service; price $650. 8540 St. Charles rd. (c67)

FILLING STATION—Excellent location; Wellston; worth investication; $3000. Box D-72, Post-Dispatch. (c7)

FILLING STATIONS—9000 gallons; battaries, lunch rack; $4000. Box D-53, Post-Dispatch.

FILLING STATION—Good corner; $750; no investory. 700 gallons. Box D-68, Post-Dispatch. (c)

FILLING STATION—With minnow stand. Good location. Gallonage, 8000 month. Riverside 9546.

FILLING STATION—Has 10-year lease; with responsible oil company; a real bargain; also vacant for filling station. BRANDTZ REALTY CO., 3164 S. Grand. LaClede 3320. (c)

FISH AND POULTRY STORE—Will sell or take partner. 1923 S. Broadway.

FLORAL SHOP—Established business. Box E-268, Post-Dispatch. (c7)

FURNISHED HOUSE—55xx west; 12 rooms, 3 baths, 4 garages; $2000 down. Box D-9, Post-Dispatch. (c)

FURNITURE STORE—Old established; very reasonable. 2020 Cherokee st. LaClede 1699.

GARAGE—30 cars, with battery, ignition, tires, gas, oil and accessories; all first-class equipment. Call Sunday, 6516 Pernod. (c)

GARAGE-FILLING STATION—Located on boulevard in county suburbs; modernly equipped; established years. ATwater 7737. (c83)

GREEN HOUSE—For sale or lease; retail business; well equipped and stocked; opposite main entrance of a large cemetery; located in South St. Louis. Box D-181, Post-Dispatch. (c62)

GROCERY—And meat market; also restaurant trade. 2240 Clark. (c83)

GROCERY AND MEAT MARKET—And restaurant; trade 2240 Clark. (c83)

GROCERY AND MEAT MARKET—For sale or exchange. Call Linnell 1638W.

GROCERY AND MEAT MARKET—Good location. Call Forest 8097R. (c)

GROCERY—Large store with 2 living rooms; stock and fixtures; will invoice; rent $40 per month. Call Hiland 9687.

GROCERY AND MEAT MARKET—Good location; worth $2500; sacrifice for $1000. Box D-27, Post-Dispatch. (c)

GROCERY—And confectionery, on highway near St. Louis; with living rooms; cheap. Box O-4, Post-Dispatch. (c60)

GROCERY AND MEAT MARKET—4002 EASTON; MUST BE SOLD AT ONCE; NO REASONABLE OFFER REFUSED. (c)

GROCERY AND CONFECTIONERY—Good stock and fixtures; average $20 a day; $275. 3306 Abner pl. (7)

GROCERY AND MARKET—Best Jewish location in West End; $2500 will handle deal; no agents. Box D-40, Post-Dispatch.

GROCERY MARKET—Building for sale; Iowa bargain. Riverside 4606W. LaClede 6192. (c)

GROCERY AND MEAT MARKET—If interested in buying a business investigate this one; books open. 5200 Page.

GROCERY AND MEAT MARKET—Doing over $100 a day business; must be sold at once. Box D-411, Post-Dispatch.

GROCERY AND MEAT MARKET—Good location; all cash trade; reasonable price; leaving town. Lindell 2550. (c99)

GROCERY AND MARKET—Broadway; price reasonable; wonderful location; good reason for selling. NORTH SIDE REALTY, 5417 Beacon. (c)

GROCERY AND MEAT MARKET—Good location; good business; cheap price; own price in business. Victor 2550 Monday. (c99)

GROCERY STORE—Suitably arranged to add meat; old established trade; excellent south side location. Box D-30, P.-D. (c99)

GROCERY AND MEAT MARKET—Corner store; no chain store competition; sells $1,000 a week; will take property in trade. Box E-268, Post-Dispatch. (c99)

GROCERY AND MEAT MARKET—Good central corner; cash and carry; $600 a week; sell on invoice or trade for small property. Box B-231, Post-Dispatch.

GROCERY—And vegetable market; colored neighborhood; doing good business; sell on account of sickness; will invoice; new fixtures; 5-116. Page 5200. (c)

GROCERY AND MARKET—Complete set new fixtures; no stock; will sacrifice all or separate; terms; good chance; cheap rent; living rooms above. 8555 St. Charles (Wabash 1412W.

GROCERY AND CONFECTIONERY—Fully equipped for meat market, old established corner; sell on account of sickness. 4259 De Soto. COlfax 0175. Open 7 days. (c)

GROCERY—And meat market, complete; cash and carry; no immediate competition; terms; a real bargain; investigate; no agents. Lindell 1796.

GROCERY AND MEAT MARKET—Colored neighborhood; cash and carry; doing good business; selling on account of other business. CEntral 6178. Call Monday morning. (c99)

GROCERIES, MEAT MARKET—6617-6619 Dale; rent, lease or sale; with fixtures; 8 rooms; no store for 5 blocks; will be vacant Oct. 31. Also big stock on hand. See Morse Trustee 6602 Villa av.

HARDWARE, PLATE GLASS REPAIR SHOP—Old stand. FOrest 0511. (c)

HARDWARE—North Side; price $16,000; will exchange for income property; rent reasonable. Box D-304, Post-Dispatch.

HAULING BUSINESS—Exchange for farm or residence. Box D-21, Post-Dispatch.

HIDE AND JUNK BUSINESS—A wonderful opportunity to make real money for any one familiar with the same; due to other connections in business we will dispose of a good established hide and junk business located in Central Missouri, a town of about 20,000 population; good building with a railroad track; good lease with option rental; if interested act quick, as the fur season is about to here very soon. Box J-73, Post-Dispatch.

HOTEL—15 rooms; all occupied; reasonable. 4604 N. 20th. COlfax 0768J.

HOTEL—Downtown; 60 rooms; fireproof; cheap rent; good lease; $5000 cash will handle. Box D-78, Post-Dispatch. (c)

HOTEL—Making money; 16 rooms; new furniture; make real sacrifice for quick sale. 4341 West Pine. JEfferson 6080.

HOTEL—Small, and restaurant; clean place; good location; owner sick, cannot handle; no reasonable offer refused. Box D-177, Post-Dispatch.

HOTEL—A real money maker, located central west; 70 rooms, fully equipped and furnished; all in first-class condition; new steam plant, with oil burner; long lease at low rental. Box R-401, Post-Dispatch.

HOTEL—30 rooms; strictly modern; in the heart of resorts on State Highway; railroads and big fishing streams; big commercial and tourist trade; best in the country; complete and everything in first-class condition; worth $25,000; will take $15,000 terms. Box J-231, Post-Dispatch.

HOSIERY, NOTIONS, GIFT AND HOLIDAY—Doing nice business; corner location; reason for selling outside interests. Box R-80, Post-Dispatch. (c)

IF "SELLING"

Your business, remember, present "season advisable. Outside" cash buyers our specialty. Business sold "anywhere." (Confidential) Obtain personal interview Garfield 4977.

CENTRAL STATES CO-OPERATIVE SALES

Boatmen's Bank Bldg. St. Louis, Mo.

LACE CURTAIN LAUNDRY—Old established. Box D-193, Post-Dispatch. (c)

LADIES' READY-TO-WEAR — Millinery shop; all or part interest. Heimzelmann, 104 N. Clay, Kirkwood.

LADIES' READY-TO-WEAR—Best location in city. 2746 Cherokee; exchange on flat. (c)

LIGHT HOUSEKEEPING—13 rooms, completely and nicely furnished for light housekeeping; income $210 per month; will sacrifice for quick cash sale. Call Chestnut 3716. Julius Muller R. Co.

LUNCHERY—Good paying location; bargain for quick sale. 2322 Market.

LUNCH ROOM—Must sell on account sickness. 6009 Olive Street rd.

LUNCH ROOM—Small; new; good business; cheap. 916 N. 21st.

LUNCH ROOM — Exceptionally good; small overhead; other business. Box D-141, Post-Dispatch.

LUNCH ROOM—Good business, real money maker; owner sick; sell right. Box B-197, Post-Dispatch.

LUNCHROOM—Clean; in factory district; make an offer. 19 S. Spring av. Call Monday.

LUNCHROOM—Confectionery, $125; Big Bend rd., 2 blocks west of Denny; rent $10 month. Copeland. (c)

LUNCH ROOM—And confections, at transfer corner; fixtures installed; 5 months free rent; nicely equipped; ready to open; $600. 4709 St. Louis.

LUNCH STAND—Chile parlor; old established place; transfer corner; stands inspection; just the place for man and wife; sell cheap. Box R-64, Post-Dispatch. (c)

MANUFACTURING BUSINESS—Must sacrifice on account other business; big profits, repeat business $300. 3852 Easton.

MANUFACTURING BUSINESS — Small; selling retail grocers; good opportunity; $1200 or trade. Box B-29, Post-Dispatch.

MARKET AND GROCERY—No dealers. 2115 Madison. TYler 0973.

MEAT MARKET AND GROCERY—Colored neighborhood; other business. 2240 Clark av.

MEAT AND VEGETABLE MARKET—Clean. 4136 Prairie. COlfax 9658. Evenings or Sundays WYdown 0696W. Inquire 3329 Clara.

MILLINERY AND READY-TO-WEAR—Best spot in town. 2811 Franklin; apply to owner at 1524 S. Broadway.

MILLINERY—Established business; in suburb of 18,000; reasonable rent, lease. Box D-212, Post-Dispatch. (c)

MILLINERY—Wonderful location; established business; very clean; must sell immediately. Box R-44, Post-Dispatch.

MILLINERY BUSINESS—Cost $1400; sacrifice on account sickness. $750 cash or trade; good business. Lindell 3522.

MUSIC STORE—Established 38 years; will be open until 12 Sunday. 1016 Franklin.

MUSIC SHOP—Will invoice; living rooms; rent reasonable; Sunday or evenings, 7 to 9. 3536 Easton av.

NEWS AGENCY—First-class. Address Cairo News Agency, Cairo, Ill. (c7)

NEWSPAPER BRANCH—Collecting $60 weekly. Apply rear 1425 N. Sarah.

NEWSPAPER ROUTE—Unable to handle; must sell. 855 Westgate, 2d floor south.

NEWSPAPER AGENCY—Handling 2800 daily and more than 3000 Sunday St. Louis and Kansas City papers in Missouri town of 15,000; excellent agency at reasonable price for cash sale. Good reason for selling. Address inquiries to Box D-101, Post-Dispatch.

NOODLE SHOP—Fully equipped; South Side location; reasonable. Box B-341, Post-Dispatch.

PAINT STORE — Doing good business; good location; reasonable. 2215 Gravois.

POCKET BILLIARD PARLOR—5 new tables. 5c cue. 5419 Gravois.

POOL ROOM—Good location. 820 Carr st. Call Garfield 5755. (c7)

POOL ROOM—4 tables. 4301 Garfield av.

PRINTING PLANT—Small; free rent; profitable. Box B-41, Post-Dispatch.

PRINTING PLANT—Now doing over $60,000-a-year business; partner refiring, will sell part interest to good, experienced salesman or presman. Do not reply unless you can invest $5000 or more. Box D-85, Post-Dispatch. (c)

RADIO AND MUSIC SHOP—Excellent location; handling standard lines; doing good business. Sell at invoice. Box W-361, Post-Dispatch. (c99)

RESTAURANT—Good place for man and wife. Box B-277, Post-Dispatch. (c)

RESTAURANT — And delicatessen; sell cheap. PRospect 9450. (c83)

RESTAURANT—Doing good business; rent to reliable party. 1730 Lafayette.

RESTAURANT—Established seven day and night; $35. Easton. (c2)

RESTAURANT AND SOFT DRINK PARLOR—Sell cheap. 2200 Pine st.

RESTAURANT— 7116 S. Broadway. (c1)

RESTAURANT—Sacrifice if sold at once. 2000 North Market.

RESTAURANT—First-class line; South Grand location; old stand; seats 80; cash or terms. Box B-281, P.-D.

RESTAURANT—Only $1400; terms; three living rooms; rent only $35; best northwestern suburban city. GUTH, 5988 Julian.

RESTAURANT, DELICATESSEN—Newly equipped; cheap for quick sale. 4343 Olive.

RESTAURANT — Well established; payline; night business if desired; leaving city. 3524 Franklin av.

RESTAURANT—Commission Row district; rent $75; average $40 per day; sell $800. Box B-145, Post-Dispatch.

SUPERIOR RESTAURANT—3223 Olive; good business; long lease; leaving city. (c)

RESTAURANT—519 Pine; good location; good business; account wife's sickness.

RESTAURANT—Good paying West End location; cheap. Fulcher, 213 Wainwright Bldg.

RESTAURANT-BAKERY—Biggest $1500 bargain; only $500 cash required, established money maker; Olive. GUTH, 5988 Julian.

RESTAURANT, DELICATESSEN, CONFECTIONERY—Will trade city property or farm; or for good one. Box D-366, Post-Dispatch.

RESTAURANT—Soft drink parlor; only $1700; easy terms if sold quick; busy Natural Bridge corner. GUTH, 3088 Julian.

ROAD HOUSE—Living quarters; good reason for selling. 8413 Gravois. (c)

ROADHOUSE—For sale or exchange for light 6 coupe; must leave city. Call 9000 Natural Bridge or CHestnut 9525, Room 104.

ROADHOUSE—For sale or will lease; on Chouteau Slough; with or without club bouquet; 2 acres; 1 block from paved approach of new bridge; all furnished. Call Maryland Real Estate Co., Nameoki, Illinois. TRi-City 1705.

ROOMING HOUSE—12 rooms; good furniture; large garage. 4363 Olive. (c83)

ROOMING HOUSE—8 rooms, 5300 west; housekeeping; rent $65. CAbany 2132.

ROOMING HOUSE—9 rooms, full; bargain, leaving city. 4340 Maryland.

ROOMING HOUSE—8 rooms, $250; must sell. 3634 Page. (67)

ROOMING HOUSE—12 rooms; other business. 913A Franklin.

ROOMING HOUSE—10 rooms; all full; money maker. 3533 Olive st.

ROOMING HOUSE—Rent $55; $150 down; steady roomers. 513 N. Spring.

ROOMING HOUSE—7 rooms, furnace; garage; rent $50. 1221 Mississippi.

ROOMING HOUSE—Six rooms; cheap. 3953 Laclede. (c)

ROOMING HOUSE—9 rooms, 7 rooms furniture; $7000. 2739 Lafayette.

ROOMING HOUSE—10 rooms, furnished; sell or rent; garage. 5020 Enright.

ROOMING HOUSE—15 rooms; rent $75 3404 Washington; steam heat. (c)

ROOMING HOUSE—8 rooms; price $300. 2029 Russell. (c)

ROOMING HOUSE—$150 cash; 11 rooms. 1417A Market. (1)

ROOMING HOUSE—12 rooms; rent $65; very reasonable; Monday. 4451 Page.

ROOMING HOUSE—Call between 2 and 5 Friday. 3421 S. (c)

ROOMING HOUSE—8 rooms; good investment. 3040 Easton.

ROOMING HOUSE—10 rooms, well furnished; small payment. FOrest 0326J.

ROOMING HOUSE—Bargain; fine income; terms to suit. 3904 Delmar.

ROOMING HOUSE—8 rooms; good furniture; immediate possession. 4327 Olive. (c)

ROOMING HOUSES—5, 6, 7, 8, 9, 10, 11, 12, 13, 15, 16, 17, 28, 29, 34 rooms. J. Hilliard Agent, 114 N. 7th.

ROOMING HOUSE—11 rooms, bargain; 7 tons of coal. 4373 Newberry terrace, DElmar 1714.

ROOMING HOUSE—Good income; bargain; terms; see to appreciate. 4044 Washington.

ROOMING HOUSE—6 newly decorated rooms; price $400; $200 down; $25 monthly. 306 N. Compton.

ROOMING HOUSE—12 rooms, 4 baths, brand new furnace; $2000; board $450; price $550. JEfferson 4368.

ROOMING HOUSE—12 rooms; nicely furnished; bargain; good income. Call DElmar 3770.

ROOMING HOUSE—3859 Page; 10 rooms well furnished; good location; cheap; must sell; cash or terms. (c62)

ROOMING HOUSE—4333 Olive; 12 rooms, good furniture; see at once; make offer.

ROOMING HOUSE—10 rooms; rent $90; heat, janitor service; income $195; price $1000. 4131 Laclede.

ROOMING HOUSE—8 rooms; well furnished; wonderful location; terms; immediate possession. 4327 Olive. (c)

ROOMING HOUSE AND PROPERTY—24 rooms 12 baths, good for hotel; central; owner of Grand; $5000 will handle. Box D-365, Post-Dispatch.

ROOMS—2-room apartment; range; water $7.50; 1 housekeeping room, $6.50. 1516 N. Grand.

ROOMING HOUSE—12 rooms; well furnished. Inquire 1554 Mississippi. Victor 4763J.

ROOMING HOUSE—30 rooms; steam heat; low rent; bargain today. Apply 1020 Mississippi.

ROOMING HOUSE—7 rooms; steam heat; all rented; 8 rooms; steam heated; all rented. Call Lindell 5542.

ROOMING HOUSE—8 rooms; big income; sacrifice account sickness to party renting flat. 4721 Washington. (c6)

ROOMING HOUSE—11 rooms; rent $75; income $45 week; newly decorated; good furniture; reasonable. 4008 Westminster.

ROOMING HOUSE—12 rooms, 2 baths, good furniture; rent $90; bargain, 4918 Washington.

ROOMING HOUSE—15 rooms, good furniture; gas, electric; make offer. 804 Chouteau.

ROOMING HOUSE—7 rooms; furniture; steam heat; apartment; rent $60; income $20 week; 2800 West Pine; best offer. JEfferson 3698.

ROOMING HOUSE—37xx West Pine; 12 large rooms, all housekeeping; good furniture; income $75 a week; rent $100. 4-stove garage; full house; best location. Box R-362, Post-Dispatch.

ROOMING HOUSE—1338 N. Kingshighway; 9 rooms, beautiful furniture; good income, and location; all filled; price $850 if sold at once; 5 doors south of Sears-Roebuck. (c)

ROOMING HOUSE—38xx Washington; 11 rooms, rent $90, 42xx West Pine, 15 rooms, easy terms. 4117 Washington, 10 rooms, 3-car garage, rent $80, $200 cash, balance $25 per month. 4480 McPherson, 9 rooms, price $550.

ELW DESIGN, 4064 Olive, Room 212, Lindell 4303.

SECOND-HAND FURNITURE STORE — Coal; also bargain; good location. 727 S. Broadway.

SERVICE BATTERY AND GASOLINE STATION—Well investory. (c41)

SHINE PARLOR—Hat cleaning and pressing shop on busiest downtown corner must be sold this week. Box O-22, P.-D. (c)

SHOE REPAIR SHOP—Reasonable price. 3174 Morganford rd.

SHOE REPAIR SHOP—Will sell cheap. Call 2217 Carr.

SHOE SHINING AND PRESSING SHOP—Retiring, 811 Market st.

SHOE SHOP—Good business; good location; also finisher. 733 S. Broadway.

SHOE REPAIRING SHOP—On account of sickness, good place; good proposition. 1126 N. Taylor.

SHOE REPAIR OUTFIT—Very cheap; good condition. J. Kelpe, 5942 Theodosia.

SOFT DRINK PARLOR—3626 N. Broadway. (c1)

SOFT DRINK PARLOR—Bargain. Dewey Hall 2301 S. Broadway.

SOFT DRINK PARLOR—Lunch and 12 furnished room. 700 Chouteau.

SOFT DRINK AND LUNCHERY—North St. Louis. Box B-265, Post-Dispatch. (2)

STOCK, HARDWARE, PAINTS, ROOFING, PAPER—$250. Star Jobbing, 928 N. 10th.

STOCK of dry goods and furnishings; lease expires; staple stock merchandise; will sell at a sacrifice. Box B-323, P.-D.

TEA SHOP—And residence; disposing of same on account of death; make me an offer. ATwater 786, Florissant, Mo.

TIN SHOP—And sheet metal works in central part of city; good location; established trade; worth investigating; owner retiring. Apply Ubing & Jenne T. and R. Co., 210 14th st.

TRUCK—And $2500 contract; terms; must sell now. WYdown 0631.

VARIETY—Best store for $2000 in city; $1500 cash, balance terms. Box B-130, Post-Dispatch.

SOUTH KINGSHIGHWAY AND ITASKA

Business and flats, 100 per cent rented. Shows fine income. Price $13,500. Will except smaller property in trade. Inspect and see. (c)

4947 WASHINGTON

Just east of Kingshighway; a splendidly built 3-story building of 20 rooms, arranged as six 4-flat. Completely furnished, making a wonderful opportunity for anyone interested in a going rooming house. Clear of incumbrance; owner will take back reasonably large first deed of trust. Offered at a bargain price for quick sale. STANLEY EPSTEIN INC., 904 Chestnut. MAin 4383.

WEST END BEAUTY SHOP—Completely equipped; cheap for cash. Box D-29, Post-Dispatch. (c)

WE can sell any business quick. Ashby, 526 Wainwright Bldg.

WET WASH PLANT—Medium size; price reasonable; good location. Box R-413, Post-Dispatch.

15-ROOM HOUSE and furniture for sale; 2 baths, 4 garages; income from 2d and 3d floors and garages, $278 per month. Owner occupies 1st floor; will sell cheap; terms same as rent. Phone Mrs. Getz for appointment. TYler 3117M. (c83)

A REAL BARGAIN

The most beautiful restaurant and soda fountain in the West End, equipment cost over $20,000; corner location; doing a wonderful business; price $9500.

STATE BROKERAGE CO.

1415-16 Paul Brown Bldg.

125-CAR GARAGE

West End, will clear $10,000 a year; long lease; cheap rent; price $11,500.

STATE BROKERAGE CO.

1415-16 Paul Brown Bldg.

INCOME $1700 A YEAR

Will exchange $3500 equity in an 8-family flat for a small store.

STATE BROKERAGE CO.

1415-16 Paul Brown Bldg.

GASOLINE STATION

Tires and accessories; corner store; established 10 years; a bargain at $9200.

STATE BROKERAGE CO.

1415-16 Paul Brown Bldg.

WE CAN SELL

Your business it costs you nothing if we don't. We get results. We advertise.

A PAYING BUSINESS

Can be had by looking through our lists. It costs you nothing to come up and talk it over. Best of bank references.

STATE BROKERAGE CO.

1415-16 Paul Brown Bldg.

MUSICAL

Wanted

ALTO SAXOPHONE—Call Riverside 0039. (c)

OLD TIME VIOLINS Wtd.—Old music boxes; drums. 1313 S. Broadway.

PIANO—In exchange for electric radio. Box P-20, Post-Dispatch.

PIANO Wtd.—Will give free storage in my home for use of piano; best of care. FOrest 3235M. (c2)

Musical Instruction

ACCOMPANIST—Lady wants position. FOrest 3235M. (c98)

ACCORDION taught in 20 lessons; guaranteed stars and orchestras. La Pietro, 6342 Delmar. Parkview 7229W. (c99)

BEGINNERS, easy lessons, banjo, violin, guitar, etc. 3123 S. Jefferson. (c99)

EASIEST, interesting, piano, sax, banjo courses; guaranteed in 20 lessons. Christensen Schools of Popular Music. 318 N. 8th st. 322 N. Grand. (c99)

GAMACHE'S SCHOOL OF DRUMS—1505 S. Jefferson. GRand 6820. (c99)

McHALE SCHOOL OF MUSIC—5862 Delmar. Violin and piano. (c99)

MISS PHILLIS—Teacher; easy voice culture, art expression. RIverside 7239W. (c99)

POPULAR music; rag and jazz piano playing taught anyone; quick and easy; "swing bass;" you learn by playing latest songs. 2601 S. Jefferson. Victor 1548. (c99)

VOICE CULTURE — Marchesi method. Phone DElmar 0907W. Mrs. Hall.

TEACHING CONNECTION Wtd.—Chicago violinist is superbly qualified to be energetic asset to some teaching staff; will consider any that promises good possibilities through after-office effort and positive teaching ability. Request interviews through Box D-44, Post-Dis. (c)

Musical Employment

SNAPPY dance orchestra open for engagement; satisfaction guaranteed. PRospect 6468.

Tuning and Repairing

PIANO tuning, expert, $2; repairing guaranteed. H. Kautz WEbster 6224. (c62)

PIANO tuning $2; repairing; guaranteed. Feldman, 4500 Shenandoah. PRospect 3900. (c92)

Tuning and Repairing

Pianos players, electric pianos, rolls for electric pianos. E. KEMPER, 3854 A Compton, LAclede 1120. Member N. A. P. A. (c99)

Instruments For Sale

ACCORDION—Piano style; like new; cheap. 6342 Delmar; second floor west.

ACCORDION—Piano style; finest professional; bargain. 3127 S. Jefferson. (c)

BANJO—Buegn tenor outfit; A1 condition; sacrifice $50. Tyler 1344W. (85)

BANJO—Tenor, Ludwig; gold art model. PRospect 1553.

CORNET—Cost $65, sell $30. 4435 Dewey, Riverside 0531J.

SET OF DRUMS—Call Sunday, 413 Maffitt. (c)

OLD TIME VIOLINS—Old music boxes, drums. 1313 S. Broadway.

PIANO ACCORDION—Beginners, demonstrator; was $55; now only $39.50; terms $1 weekly.

WURLITZER, 1006 OLIVE ST.

SAXOPHONE—Conn E-flat, alto, burnished gold; bargain. 5927 Wells.

SAXOPHONE—New Conn gold; one brass Buescher trumpet. PRospect 2927.

SAXOPHONE—E-flat alto Conn; like new, cheap. COlfax 7450.

SAXOPHONES—Two; E-flat alto; Buescher make. 4147 Shaw av. (c)

USED SAXOPHONES—$35 up; comets $25 up; hundreds of other instruments at sacrifice prices. KENNEDY MUSIC CO., 516 Locust st. (c62)

SAXOPHONE—Eb alto; was $110; now $44. Includes case, accessories and 5 free lessons; terms $1 weekly; guaranteed.

WURLITZER, 1006 OLIVE ST.

SAXOPHONE—C melody, reconditioned; was $100; special, $55, includes case, accessories and 5 free lessons; terms $1 weekly.

WURLITZER, 1006 OLIVE ST.

SAXOPHONE—C melody saxophone outfit, $29.50. Hohner piano accordion, like new, $97.50; drum outfit, a $75 outfit for $37.50. Call early Monday morning. Many other bargains. Terms. Free lessons.

Ludwig MUSIC HOUSE
821 WASHINGTON AV.

(c83)

SOPRANO SAXOPHONE—Slightly used; cost $118; sell $60. Phone Victor 3240W.

TENOR BANJO—Vega Whyte Laydie, $50; cost new $100. Evenings, 7413 Maple.

TENOR BANJO—Vega, demonstrator; was $110; special $59; terms $1 weekly; includes case, accessories and 5 free lessons.

WURLITZER, 1006 OLIVE ST.

TRUMPETS—Conn, Holton, Vetor cornet; Holton saxophone; private. COlfax 6268M.

VIOLINS—From $5 up; $20 student outfits, $12; see our bargains in good violins. PLACHTA & BRO., 609 Pine st.

VIOLIN—A masterpiece; case and bow, $30; also one three-quarter size, complete, $10. Call between 9 and 4 Sunday. 2423 Fall.

MUSICAL

Pianos and Organs For Sale

CHICKERING & SONS PLAYER—88-note; modern case; good condition; special this week, $295, including bench and 24 rolls; will take upright piano as part payment; balance from $1.25 weekly. AEOLIAN CO., 1004 Olive.

CHICKERING PLAYER—Full 88-note; modern art finished mahogany; exchanged for Duo-Art Reproducing Piano; special this week; $295, including bench and 24 Ampico Reproducing rolls; a real bargain; immediate delivery for a small initial payment; balance low as $1.50 weekly. AEOLIAN CO., 1004 Olive st. (c80)

COTE PLAYER $95
Mahogany case. Good condition. $10 down, $2 weekly.
LEHMAN PIANO CO., 1101 OLIVE.

GRAND PIANO—Standard make. See this bargain. 3844 S. Compton. (c99)

GRAND-PIANO—For rent. Call CAbany 9070W. (c83)

GUARANTEED REPRODUCING GRAND $595.

$1200 reproducing grand; mahogany case, perfect in operation; fully guaranteed; $595 cash; a rare buy; includes bench, cabinet and library of latest recordings; terms of $15 monthly can be arranged. LEHMAN PIANO CO., 1101 OLIVE.

HOWARD PLAYER—$117. A good used player; 88-note; excellent tone; bench and rolls included at this low price; terms, $6 a month.
P. A. STARCK PIANO CO., 1018 Olive (c1)

KNABE PIANO—Exchanged; fine condition; modern plain art mahogany; only $295, including bench to match; payments as low as $2 weekly; a bargain.
AEOLIAN CO., 1004 Olive.

KNABE UPRIGHT; modern case; dull finished brown mahogany; fine condition; only $285, including bench; fine for student, school or studio; see at once; small initial payment, $1.50 weekly. AEOLIAN CO., 1004 Olive st. (c65)

MASON & HAMLIN Ampico Grand Reproducing Piano; chonized; recently taken in exchange as part payment on Steinway Grand Duo-Art; now $2600, including large library of Ampico Artists' rolls and bench; suitable allowance on your piano; convenient terms of payment. AEOLIAN CO., 1004 Olive st. (c44)

KNABE MASON & HAMLIN
CHICKERING
LEHMAN PIANO CO.
Exclusive representative.
1101 OL

Sunday
October 28, 1928—Supplement of the
ST. LOUIS POST-DISPATCH
Magazine



HALLOWEEN

Painted for the Post-Dispatch Sunday Magazine by Lucile W. Walter.

PRINTED ON THE POST-DISPATCH COLOR-ROTO PRESS.

The New Colossus in the Oil Fields

With a Gross Income Ranging From $45,000 to $65,000 a Day, Tom Slick Is Now the Greatest Independent Producer in the World.

By M. W. CHILDS
Of the Post-Dispatch Staff

TULSA, Okla.

A SHY, nervous little man whose gross income from oil is between $45,000 and $65,000 a day whipped the entire industry in Oklahoma not long ago. That man is Tom Slick, whose wells give forth more oil than those of any other independent producer in the world, more even than those of many corporations with commonly known names.

Like David, he emerged victorious from battle with a giant, with giants—the corporations seeking to put Oklahoma's oil production on a prorate basis. And with victory, he sought to slip back into the obscurity that he prizes almost above everything else. His aversion to publicity amounts almost to a phobia. He has never given an interview, never even permitted the affairs of his business to become public if he could prevent it. He abhors ostentation. Oil is the obsession of his life; it has blotted out almost everything else.

He fights for oil unceasingly and usually with success. That is why he fought the corporations on the proration question. He charged, in effect, that their talk of conservation and price regulation was merely a screen to hide their real motive. What these corporations really wanted, he was convinced, was to curtail oil production in a certain pool in which he had dug the first wells and was getting the first big yields.

That is what he charged when he appeared with the other producers—representatives of the big corporations—before the State Corporation Commission in session here. What he said, in effect, was: "You want me to pinch down my wells until you can get a chance to get yours dug so that you can then take some of my oil. And you can't do it! If any pinching down is going to be done all the wells in Oklahoma will be pinched down for 24 hours, say—on Sunday so the field men can have a rest."

Slowly they retreated before his sharp voice, his nervous gesture. No court, no law can prevent a man from taking oil out of ground that he owns or leases, Slick maintained. Finally he forced them to concede this fact. Their bluff was called. And at one time it had been a serious bluff, with a threat of legal force.

AT 45 Slick's career has reached a new height. His wells are producing 30,000 to 40,000 barrels of oil a day, which will be increased, it is expected, to 50,000 or 60,000 when eight wells in the rich St. Louis pool come in.

He has long since reached the goal that he set for himself 20 years ago. He owns outright, or he has leases on, hundreds of thousands of acres in Oklahoma, Texas and Kansas. He must have fully 300 to 400 producing wells and a large number are always being drilled. His name is a byword among the envious.

And yet he drives himself with an intensity that is scarcely ever relaxed. It is just as though he were a penniless wildcatter. It is because he loves the game. Money means nothing to him; he and his family live in a modest way. But the game itself has a fascination for him, his friends say, that is irresistible.

They tell you here that Tom Slick was born into the oil business. His birthplace is Clarion, Pennsylvania, the center of a field that was at one time richly productive. He grew up in sight of oil derricks. When he was still very young he went out to the Southeastern Illinois field and stayed there for a time.

About 1907 he came to Oklahoma as a lease-broker—he bought and sold leases, mostly for others, occasionally for his own profit or loss. In those early years it was mostly to his loss. But he persisted. He would get enough money together to drill a hole and forthwith sink all the money he had in that hole. From the first he seems to have been something of a visionary, to have had a kind of mysterious faith in his own convictions. They say that whenever Tom Slick takes a lease or buys a piece of land he never gives it up and when he once starts to drill a well he keeps on until he strikes oil or until it is impossible to go down any farther.

He put down a number of dry holes in those years, but never seemed very much concerned. Then he developed a profound conviction about a certain tract of land. He went to several people and tried to get them to go in with him and buy up all the leases so that together they could "checkerboard" large holdings. Checkerboarding, it should be explained, is done the way children divide candy—this square is mine and that square is yours and so on. But Slick had difficulty convincing anyone with money. Not far from the tract which he hoped to gain control of there had been drilling which had been barren.

At last he succeeded in interesting a man who put up a considerable sum. Before they started to drill a single well they acquired leases on hundreds of acres. Drilling was commenced and watched with the greatest interest throughtout Oklahoma. It wasn't long before the drillers struck Wilcox sand. At that time this was considered an indication of a good oil yield at an easily accessible level. There was considerable excitement and an immediate influx of speculators and wildcatters. With the prospect of a rich return, an effort was made to pry the penniless Slick loose from the share of the profits that he had legitimately earned by promoting the whole scheme. This sort of thing was common then, of course.



Tom Slick.

TO A CERTAIN DEGREE it is true that Slick's whole career turns on this one episode. If he had not fought back, it is probable that he would always have been just a lease-broker, destined to be gyped out of one holding after another. Slick did fight back.

He found another backer with sufficient money. This man, to save Slick's holdings, plunged almost every cent he had in the venture. As it then stood, the first partner owned all the leases on which there had been indications of Wilcox sand and Slick and the later partner owned the other and what was then regarded as the much less desirable half of all the land that had been acquired in the project.

The Slick holdings proved to be the exact center of the Cushing pool, the richest find of its kind up to that time, yielding far more than the wells in the Wilcox sand. This was in 1912. The Cushing pool gave many millionaires their start, among them Harry F. Sinclair.

Slick sold his holdings a year or two later for about $2,500,000. He had a strong desire, that seemed to be sincere, to get out of the oil business. It was shortly after this period that he met and married Miss Berenice Frates, a daughter of J. A. Frates of Springfield, Missouri, who was then a vice president of the Frisco Railroad. For a time Slick seemed to find an outlet for his restless energy in travel. He and his wife traveled extensively in various parts of the world. But this diversion did not long suffice. A year or less saw him back in Oklahoma speculating—not in oil this time—but in railroads and other public utilities. He built two or three short railroad lines. These properties did not prosper. They absorbed more and more of his capital.

There came a time, his intimate friends say, when there was very little left of the stake he had made in the Cushing pool. Hardly more than enough to invest in the sinking of a few new oil wells. Slick went into the Pioneer, Texas, field and here he found some oil, but scarcely more than enough for operating expenses.

ENTIRELY on his own initiative he bought 80 acres near Tonkawa, Oklahoma. It is the way he has always operated. No one knows his "system," his "method." He has been known as an "antigeologist," but there are those who say he knows more about geology than many of the leaders in the profession. In several instances he has made great strikes on lands that geologists regarded as hopeless.

He goes in very quietly and before anyone is aware of what he is up to he has checkerboarded large holdings and is ready to begin his drilling. Buying that 80 acres was the biggest piece of luck Slick ever had.

It yielded him approximately $18,000,000 in a short time. He has pyramided these millions many times over. He has been in three or four rich fields since then, notably the Seminole, and now, more recently, in the St. Louis pool.

Nothing, it seems, can break his luck now. It is the comment one hears most frequently. But it is not entirely luck by a long way, as any old-time oil man will tell you. Nor does all the oil that gushes from his many wells represent so much profit in dollars and cents to Slick. His leases cost him $3000 a day in rentals. And—just one example of his expenses—it costs $100,000 to drill a dry hole. He drills many such today.

Certainly Slick works harder than anyone in his employ, tool dressers and drillers not excepted. When an important well is drilling he wants to be near it all the time. He sleeps under the boilers or in the tool shed. He follows every stage of the drilling with the most intense interest. The nature of each bit of debris that is taken out of the hole has some significant meaning for Slick. Like many of the pioneers in the oil business, he has had a sand named for him—Slick sand, a type that he was the first to come upon. A city and a town also bear his name—Slick, Oklahoma, and Slick City.

The other day he came into the proration meeting looking utterly weary. Someone asked him where he had been. "I've been sleeping on a pine board for five nights," was his explanation. And he seemed surprised when the men at the meeting looked on this as a rather unusual proceeding.

All the details of his business he carries in his own head. While, very recently, he has consented to have bookkeping systems installed, he still knows each last minute fact connected with every lease that he holds. It was only a short time ago that he was persuaded to incorporate as "T. B. Slick, Inc." He holds all but three of the shares, and these are owned by friends. Slick has done a great deal for his friends and relatives. He has established several of them in successful businesses.

A bundle of nervous energy, there seems no rest for him. He suffers from insomnia and it is said that it is a rare night that he sleeps more than three or four hours. Wherever he is, he thinks about this well, or that well that may come in today or tomorrow. He has a belief that is unshakable that there are great untapped resources of oil at depths far greater than those to which wells have ever been drilled. He believes that some day a means will be devised for getting down to those depths and he scoffs at pessimists who fore-see the world's oil supply exhausted.

He has one major relaxation—hunting. He owns vast estates in Mississippi, Louisiana and Texas which are well stocked with game. Each fall he takes a party of friends aboard a private car—the provision being that they shall not spend any of their own money—and they go into the brush for two weeks. His most intimate associate says that if you walk him far enough—miles—then at night he will sleep.

HE CHERISHES, too, a wistful hope that the oil business can carry on in the same manner that it has done for the past 20 years. He likes the idea of the oil men knowing each other, of a friendly spirit among them. He will remind you that once it was called the "oil fraternity" and not the oil business. In the interests of this hope he gave a year ago a Lucullian banquet for 350 oil men from all parts of the United States. Every kind of game and wild fowl had been shipped by the barrel from one of his Texas estates. The meal that the chefs of the Tulsa Country Club prepared for that night is still talked about.

There is his family, too. With them he finds a measure of relaxation. He has two sons now, the oldest about twelve, and a daughter. Their scale of living, in comparison with Slicks' wealth, is really modest. They have a home at Clarion, Pennsylvania, another at Oklahoma City and a third at San Antonio, Texas. But none of them can compare with some of the palaces here. The newest one—that is still a sensation—cost about a million dollars to build and has an entire Indian village reproduced in one wing to gratify a whim of the owner.

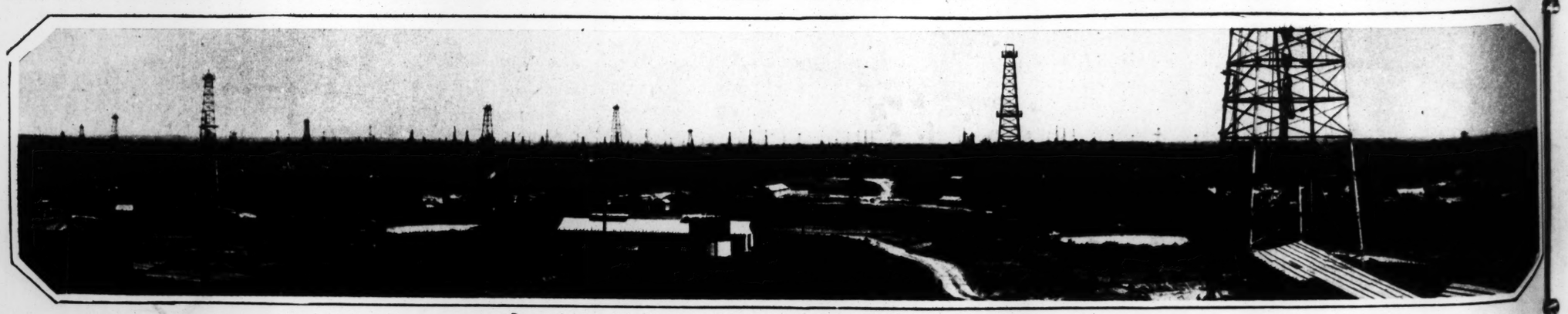
This sort of thing Slick rather scorns. He is so scrupulously modest that he wears not even a watch chain, in marked contrast to a majority of his associates who have a weakness for diamonds displayed prominently.

His charities are said to be large, but he loathes to have them mentioned. Nothing will freeze him into silence more quickly than a reference to some one of his philanthropies. He tries to keep them secret whenever that is possible. For example, if he meets a crony of the early times who is down on his luck, he asks him to call at his office in two or three days. There the old-timer is politely handed an envelope. And in the envelope he finds a check for $100, $500, even $1000.

His friends all feel that he is wearing himself out, that he is driving himself to the point of complete exhaustion. When they remonstrate, urge him to slow down, he turns their remarks off with a joke. Or if he is in a serious mood, he says: "What! With the market in the condition it is now! Why I'd have to sacrifice seven or eight million dollars." And if the answer is, "Well, what is that to you?" he will answer "Nothing," and that ends the discussion.

HE WAS told by a group of noted specialists some years ago that he would have to slacken his pace appreciably or greatly shorten his life. It has seemed impossible for him to follow this advice.

There has always been another well, or another field or another lease, a will-o'-the-wisp to lead him on. It must be rather like a poker game, always that avidity to spur him on, not for the pile of chips or for the millions but because it is so exciting, so eternally fascinating. His hair is quite white, his face begins to be a little wrinkled, but his eyes have that same intense, searching look that they have always had. When there's a new field opened up, Tom Slick'll be there, his friends tell you. And you know it is the truth.



Panoramic view of the St. Louis pool in the rich Seminole oil field near Seminole, Oklahoma.

ields

w. He has a belief that is un-
that there are great un-
esources of oil at depths far
han those to which wells have
n drilled. He believes that
y a means will be devised for
down to those depths and he
pessimists who fore-see the
oil supply exhausted.
s one major relaxation—
He owns vast estates in
pi, Louisiana and Texas
e well stocked with game.
l he takes a party of friends
private car—the provision
at they shall not spend any
own money—and they go in-
ush for two weeks. His most
associate says that if you
far enough — miles — then
he will sleep.

CHERISHES, too, a wistful
pe that the oil business
n carry on in the same
that it has done for the
years. He likes the idea
il men knowing each other,
dly spirit among them. He
nd you that once it was called
fraternity" and not the oil
In the interests of this hope
a year ago a Lucullian ban-
350 oil men from all parts of
d States. Every kind of game
fowl had been shipped by the
om one of his Texas estates.
that the chefs of the Tulsa
Club prepared for that night
lked about.
is his family, too. With
finds a measure of relaxa-
has two sons now, the old-
twelve, and a daughter.
le of living, in comparison
ks' wealth, is really modest.
e a home at Clarion, Penn-
another at Oklahoma City
ird at San Antonio, Texas.
of them can compare with
the palaces here. The new-
-that is still a sensation—
t a million dollars to build
an entire Indian village re-
in one wing to gratify a
the owner.
rt of thing Slick rather
He is so scrupulously modest
ears not even a watch chain.
contrast to a majority of
ates who have a weakness
nds displayed prominently.
rities are said to be large,
athes to have them men-
othing will freeze him into
re quickly than a reference
ne of his philanthropies. He
eep them secret whenever
ssible. For example, if he
ony of the early times who
n his luck, he asks him to
office in two or three days.
old-timer is politely handed
e. And in the envelope he
eck for $100, $500, even

nds all feel that he is wear-
f out, that he is driving
the point of complete ex-
When they remonstrate,
to slow down, he turns
rks off with a joke. Or if
a serious mood, he says:
ith the market in the con-
s now! Why I'd have to
even or eight million dol-
d if the answer is, "Well,
at to you?" he will answer
and that ends the discus-

AS told by a group of noted
alists some years ago that
would have to slacken his
iably or greatly shorten his
seemed impossible for him
his advice.
as always been another
nother field or another
ill-o'-the-wisp to lead him
st be rather like a poker
ys that avidity to spur him
the pile of chips or for
s but because it is so ex-
eternally fascinating. His
e white, his face begins to
wrinkled, but his eyes have
ntense, searching look that
always had. When there's
d opened up, Tom Slick'll
his friends tell you. And
it is the truth.



Chocolate-Bar Millionaire Will Be a Boarder in His Own Home

Latest Philanthropy of Milton S. Hershey the Godfather of a Whole Town in Pennsylvania.

BY ELLWOOD DOUGLASS
of the Post-Dispatch Staff

HERSHEY, Pennsylvania.



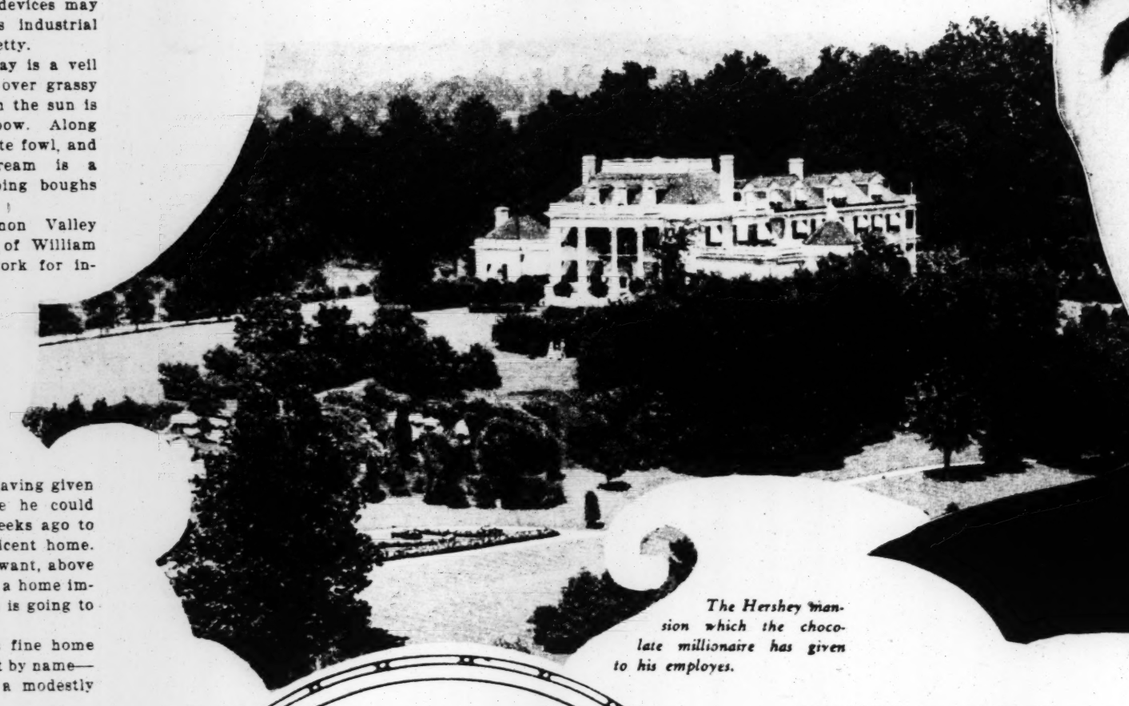
HISTORIC old Spring Creek winds lazily down to the Hershey Chocolate Corporation and into the maw of industry. A hundred iron jets hide it under spray clouds for some 200 feet. Here the water from the factory condensers is cooled so that it may thriftily be used again. Such devices may be seen in the St. Louis industrial area, and they are not pretty.

But in Hershey the spray is a veil beneath graceful willows, over grassy banks. In its silver, when the sun is right, hovers a baby rainbow. Along the banks stray lordly white fowl, and the course of the little stream is a landscaped lyric of sweeping boughs and tiny bridges.

Spring Creek, a Lebanon Valley landmark since the days of William Penn, has been put to work for industry. But it also has been made to do its bit for art. It "renders unto Caesar"; it preserves a nice balance between utility and the Finer Things. Therein it epitomizes the life and works of Milton S. Hershey, who has made many millions, but, having given his people everything else he could think of, decided a few weeks ago to give them his own magnificent home. At an age when most men want, above everything, a home and all a home implies, this multi-millionaire is going to become a mere boarder.

Stranger than that, this fine home —or The Mansion, to call it by name— is to be the quarters for a modestly exclusive country club!

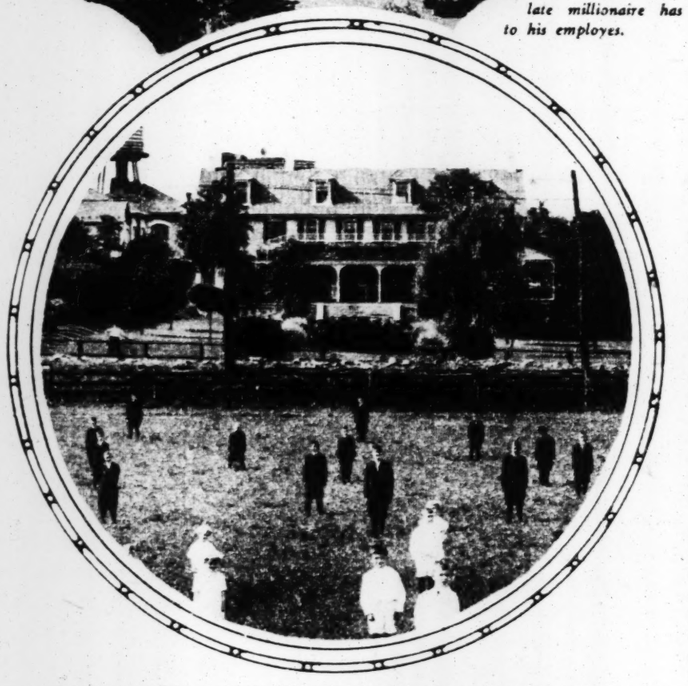
Characteristically, this extraordinary piece of fancy philanthropy is not to be without its compensating gift to the plain people. Supplementing it to a tee will be an 18-hole golf course, open to everyone: the Hershey pay-as-you-play links, where anyone may shoot his 18 moles for a minimum maintenance fee.



The Hershey mansion which the chocolate millionaire has given to his employes.



Latest photograph of Milton S. Hershey.



Birthplace of Milton S. Hershey, now the Administration Building of the Hershey Industrial School.

"THE club will be more than merely a place to play golf," explained Mr. Hershey, a small, square man with graying hair, black brows and a rugged but kindly, almost boyish, face. (As he spoke, he flicked the top from a box of chocolate on his desk, broke off a piece of the candy and took a quick, decisive bite. He is the sort of man who can do things like that without abating his dignity a bit.) "It will be a sort of social center for my people." (Now he glanced at the piece of chocolate in his hand with the air of an expert who knows how to appreciate an achievement.) "I do want to concrete this community together. We are not like the ordinary town of many diverse interests, here in Hershey. We are just one big farm. That is the way the State regards us—we are not an incorporated town—and that is the way I like to look at it."

With the latest of his other benefactions—a $1,500,000 Community House, on which his workmen are starting this month—it may be said that his people just about have everything. In the last 20 years his gifts have reached an amount which even the philanthropist himself would not venture to estimate. Certainly they run into millions. And all the time while he was giving away everything in sight, he was making money so rapidly that he cannot see today, at 71, that his benevolences have diminished his own wealth.

He has not merely cared for the economic necessities of his people, the 2500 people of this community. He has provided for what he considers their esthetic necessities. Finding it difficult to extract pleasure out of seeing others stumble through impoverished, stupid, unlit lives, he has gone to remarkable lengths to give them what many business men would consider unmitigated luxuries. In his opinion he has done that without damaging the prosperity of his concern, or the security of his investors, or his own fortune.

"It has helped them," he said. "They kind of grew up together—the business, the town and these philanthropies, as you call them. It's like high rent. If business is good, you can carry it without noticing; if not, you can't."

All the world, or at least that portion of it which reads the daily papers, knows the story of Hershey's success, built on the 5-cent chocolate bar. Twice he failed, but he saved money on wages sometimes as low as $50 a year, and each time tried again. He won his first triumph in Lancaster, Pennsylvania; sold out a caramel business for $1,000,000 flat, attempted to retire and, unable to stick it out, established his present business here in Hershey. His first equipment was a boiler and a ladle—the great great-grand-daddy of machines which each, in his enormous factory today, handle 50,000 pounds of cholocate at a time.

BACK in the early days of the concern, 20 or 25 years ago, he began to set aside the endowments for his philanthropies. Their values then were not large. But he was making money, and making it fast. That early start is the explanation of how his money-making and his money-giving could "grow up together," and, so to speak, grow up painlessly.

He has given his people Hershey Park, 100 acres bearing $350,000 worth of improvements, besides a convention hall which seats 4000 persons. The Church of the Brethren, which has many members in this section, holds its annual convention here. Primarily for their convenience he erected the $100,000 hall, but it also gives the people of Hershey and those for miles around an opportunity to hear operas and concerts which they otherwise would miss. In the park also is to be the pay-as-you-play golf course, which will cost another $100,000.

Besides these, for a mere sample, there are $100,000 quarters for men's and women's clubs, whole blocks of homes and apartments, and the site for the projected Community Building. This, he amusedly conjectures, with its five stories, theater, swimming pool, library, meeting rooms and dormitories for 100 boys, is likely to run well over the $1,500,000 estimate.

"But it isn't exactly give-away," he protested, grinning. "They pay for everything they get."

Two $600,000 buildings given outright to the public school district were cited as something they certainly did not pay for, and some doubt was advanced that, for example, $3 a year membership dues would quite pay for building costs as well as maintenance for the men's and women's clubs.

"Anyway, they pay something," replied Hershey. "And that's the point. They don't feel that they're having something thrust at them for nothing. It's not like the welfare work in many factories" (this with a definite trace of pride) "where the workers feel that it's all free, and all charity, and probably not much good anyhow, and so never pay any attention to it."

He considered a bit of chocolate, nibbled tentatively, and went on with growing earnestness.

"I'm a great believer in giving them the opportunity. If they want it, all right; you know they'll make good use of it when they must go after it themselves.

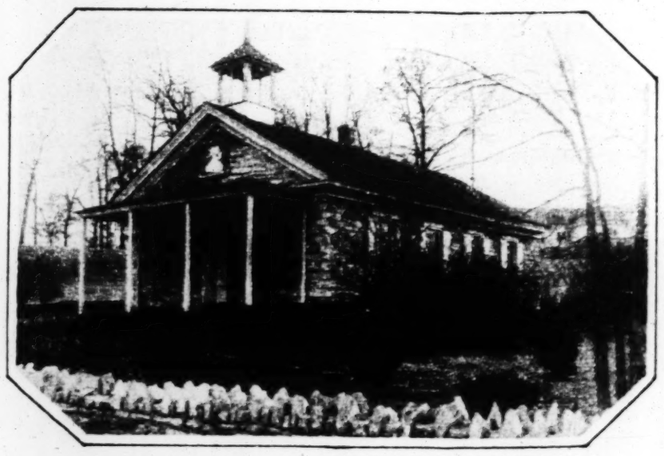
"Of course, a good many don't want it, and I'm not sure that it's wise, in those cases, to thrust it on them. Take those school buildings: there they are for those who want the opportunity. But many of them do not care to go to school, and if a boy doesn't want to study Latin and Greek, you can't make him do it.

"A lot of business men say 'Don't have any schools; let factory hands remain factory hands.' We figured differently. We gave 'em schools and everything like that we could think of.

"And" (triumphantly concluding what, for him, was an inordinately long speech) "the fact that we've still got plenty of help shows that we may have been right."

The name of Hershey confronts one at every turn in this community, so that the casual visitor—and even many employes of his concern—get the idea that Hershey owns the town. That is not the fact, but the fact, in this case, is stranger than the fancy.

In 1909 Hershey, having no children of his own, set out toward embracing the orphan boys of the country within the circle of "his people." At that time he and his late wife endowed the Hershey Industrial School. It is the school, not the manufacturer, which owns the whole town of Hershey. The school owns the amusement park and all improvements, the club buildings, the Hershey department store, the Hershey model hotel, the Hershey Trust Company, the Hershey planing mill, the common stock of the chocolate concern, 8000 acres of Pennsylvania farmlands and 60,000 acres of sugar plantations and mills in Cuba!



The school house that Hershey attended.

HERSHEY is chairman of the five trustees of the Hershey Estates, who manage these immense properties for the school. Capacious, modernly equipped buildings are going up one after another, and where the school had little over 100 pupils five years ago, today it has 218. Some conception of its size may be gathered from the fact that its various departments are scattered through three counties, and one of them is at Harpers, 13 miles from the headquarters of the school in Hershey.

The Industrial School receives children 4 to 8 years old, teaches them a trade and endeavors to send them back to their own communities—though many stay in Hershey because of acquaintances and associations here—equipped to earn a living at 18. Formerly it accepted only fatherless boys, but, with the discovery that many more provisions were made elsewhere for fatherless than for motherless children, it now accepts children who have no mother.

"They don't look like boys in an institution for orphans, do they?" he asked, and something beyond the mere absence of uniforms bore him out, for they are a bright-faced, lively lot.

"You saw those clean tablecloths out there? Can you imagine those boys going out from surroundings like that and not making clean homes and clean communities?"

If the school is Hershey's crowning achievement in practical philanthropy, then the golf club is his equivalent feat in esthetic philanthropy.

Before the World War the community had a nine-hole course, but help was so scare in wartime that the greens could not be kept up, and so it was abandoned. For some months Hershey, though he plays little golf himself, has been considering how best to remedy this lack.

First he gave 170 acres of the naturally rolling, partly landscaped grounds of his residence for the course. Then he sent for gardeners to plant the grass and shrubbery, and golf engineers to lay out the course. And at length he decided he might as well provide the clubhouse, too, and let the residence go with the grounds.

The imposing stone structure, with its entrancing formal gardens, is considered one of the finest examples of residential architecture in this country. But the gift is the more surprising in that Hershey is strikingly a home-loving man.

One of the first gratifications of his early success was to purchase back the old homestead of his family. The farmhouse now is the administration building of the industrial school, and the room in which Hershey was born is a lounge for visitors. The one room stone schoolhouse which he attended is preserved beside his driveway at the foot of the hill, dwarfed by the mansion on the summit.

"We were thinking about another residence for the clubhouse, but The Mansion was more conveniently located," Hershey said. "What's the use of having a fence around a place like that? That wouldn't do anybody any good. I spend six months of the year in Cuba, anyway. All I ask is space for living quarters while I'm here—and that the other members will let me sleep."

This, incidentally, will be probably the first country club to choose a site directly adjacent to a factory.

"We have reversed the usual conditions of a manufacturing community, it's true," remarked Hershey with an air that certainly was not dissatisfaction. "In most such places the ordinary hands live next door to the factory, and the high-salaried men live as far away as they can get. My managers live here in Hershey, right next door to the plant, while some of the workmen live as much as 13 miles away—and commute by the Hershey Transit Company."

But he could not stray far from the subject of his new golf club, which he is set on having ready next June.

"WE MUST have some sort of restriction on the membership, but we don't know yet just what it will be," he meditated. "We'll not confine it to employes, but have outside members, and nonresident members, like any club. We don't want to make it too steep for anybody who should belong, but we don't want to throw it open for a lot of fellows with hip-pocket liquor to crowd in and spoil everything."

Would it, by any chance, be self-supporting?

"Well," he chuckled, with a reminiscent look—born most certainly of many civic enterprises wherein "they pay for everything they get"—"I expect I'll have to be the star boarder!"



When Mr. Sale Changed Place In the Eternal Triangle

Man Who Fired on His Wife's Admirer Is Himself Shot Down by Another Jealous Husband.

"Suddenly Sale jumped up and rushed out of the tea room."

By FULTON LEWIS JR.

A Special Correspondent of the Post-Dispatch Sunday Magazine

WASHINGTON, D. C.

ERNEST W. SALE, handsome young husband who enlivened fashionable Connecticut avenue last February by streaming a pistol full of lead into a man he believed was making love to his wife, has gone into Emergency Hospital himself with four critical bullet wounds as the "other man" in a parallel triangle.

This time the shooting, instead of taking place in a crowded shopping district, occurred in the quiet dining room of a small boarding house; but the story was none the less the same: that of a woman, a jealous husband and a Don Juan rival. The first time Sale played the second part, and for his ardor in portraying the role was indicted for assault with intent to kill and is now awaiting trial.

The second time he played the third part, and as hospital surgeons battled to save his life the woman who caused the shooting haunted the halls outside his room, praying that he might live.

It was on the afternoon of February 9 that Sale staged his sensational gunplay, on the crowded sidewalk in front of one of the most exclusive hotels in the national capital, as the aggrieved husband.

He was 29, and his wife was 23—an extremely pretty woman who had married him at the age of 17. They had lived together without discord until a few weeks before, when the husband's jealously began to assert itself.

SALE had heard, from several sources, that his young wife had been seen with his closest friend, K. T. Davis, and at first he was not suspicious. When the rumors persisted, however, and the details of the stories became more and more compromising, he decided to take a hand.

Arriving home one afternoon late in January, he found Davis in the parlor with his wife, and there was a scene. He warned his friend not to come to the house again, and never again to see his wife. Davis was angry, but could do no more than leave, having been ordered from the premises.

No more trouble developed until the day before the shooting, when the husband happened to be walking along a downtown street and saw Davis' car parked at the curb with Mrs. Sale sitting in it. He did not disturb her, he said, but stood off and watched.

After a short wait, he told police, Davis came out of a nearby store, got in the machine, and the two sped off, chatting and laughing.

Angry, he returned home, and when his wife arrived a little later, confronted her with a statement of what he had seen. She seemed contrite, he said, but said that Davis had insisted upon seeing her. Sale said no more to her that night, but next morning, after he had gone to work, he called her and told her to meet him in the lobby of the Mayflower Hotel.

Mrs. Sale, not knowing what to expect, obeyed, and at the appointed time the husband arrived and told her that she must call Davis and have him meet them there. She protested, but he insisted. She reached Davis at his office in the Interior Department and made an appointment with him.



Mrs. Annie Sale.



Norman James Pryor.



Ernest W. Sale.

Across the street from the hotel was a small tea room, a favored spot for the younger members of the diplomatic set, and Sale took his wife into this. They got a table by the front window, and ordered tea. Sale constantly watching the street outside. Time passed. The maid brought the tea, and they drank it. Mrs. Sale still did not know what her husband intended to do.

FINALLY, at the curb outside, a small roadster pulled up, and Davis got out. Suddenly Sale jumped up and rushed out of the tea room, his wife close behind. He slowed up as soon as he got on the sidewalk, took a couple of steps, and then stood still, feet apart, glaring at Davis.

"Well . . . . ?" he ventured.

"Where's Betty?" asked Davis.

Sale, according to witnesses, broke out into hysterical laughter at this point, and Davis, nonplussed, simply stood on the running board of his machine, not knowing what to make of it.

"Where's Betty!" mocked Sale, still laughing. Then suddenly his voice and expression changed. He took a menacing step forward.

"You're a fine friend," he said. Then he whipped a revolver out of a back pocket and opened fire.

There were five shots, in rapid succession, three of which went wild. But one plowed through Davis' abdomen and shattered his right hip, and another struck his forehead just above the eye. There might, indeed, have been more shots but for the fact that Mrs. Sale and a taxicab driver, rushing the jealous husband from behind, overpowered him.

The turmoil that followed probably surpassed anything that Connecticut avenue ever before had seen. A debutante tea was just beginning at the Mayflower Hotel, and streams of sleek automobiles were disembarking daintily dressed young ladies and frock-coated escorts under the porte cochere. As the shots cracked out there came a short, low moan from Davis and he fell forward to the sidewalk, followed by screams from the debutantes, the howl of brakes or the sudden whirr of speeded motors.

LINGERING near the door of the hotel, as a police precaution against any holdup men or pickpockets who might plan to prey on the bejeweled guests at the tea, was a detective sergeant. Almost before the echoes of the shots had died out, he had Sale under arrest.

Davis was rushed away to Emergency Hospital, where, in due course of time, he recovered, and Sale was eventually indicted by the grand jury for assault with intent to kill.

He frankly admitted the shooting, and the facts that led up to it, but contended that when he made his wife make the appointment he had not intended to shoot Davis.

"I only meant to say to him, 'Why don't you take her if you want her,'" he told police, "but I got mad when he asked me where she was, and started shooting."

As the course of Washington justice is somewhat cumbersome, and the hearing of Sale's case was not scheduled for consideration until months later, bond was posted for his appearance and he and Mrs. Sale went away on a "reconciliation honeymoon" for several weeks. When they returned it was with the intention of starting all over again, in new surroundings, amid new friends. They gave up their former home, and decided to build in the suburbs. In the meantime, they took rooms at a quiet little boarding house on First street.

There they met Norman James Pryor and his pretty young wife, and in the evenings often played bridge with them. Things went smoothly, Sale told police, until Mrs. Pryor began telling him how unhappy she was with her husband. He was not particularly interested, he said, but the young woman seemed to seek him out as a confidant, and he could find no way to escape without injuring her feelings.

Meanwhile, it developed, Pryor was beginning to grow jealous and as the summer wore on relations in the boarding house grew decidedly strained. Then, late in August, Mrs. Sale was stricken ill and after a serious operation was forced to make an extended visit with her family in Virginia. The mere fact that Sale was remaining at home alone seemed to arouse the suspicions of Mrs. Pryor's husband still further.

FINALLY, according to fellow roomers at the house, Pryor met Sale in the hallway late one evening and warned him in very decided language that he must stay away from Mrs. Pryor. Sale agreed without protest, but in the days that followed Pryor seemed to think otherwise.

At last, fully decided that Sale was disobeying his injunction, he strode into the dining room one night and without warning drew a pistol and opened fire. Someone ran to a telephone and called police, while the owner of the house ministered as best she could to the wounds of Sale.

Pryor's marksmanship proved to be somewhat better than Sale's marksmanship had been with Davis. Out of four shots fired, two burrowed into the victim's chest, cutting close to the heart, one shattered his shoulder and one went through his hand.

Pryor made no attempt to escape after the shooting, and gave himself up to police when they arrived. Frankly he confessed the shooting and all events leading up to it, and boldly ventured that he was "ready to take the medicine."

Unlike the case of the Sale shooting, no reconciliation has followed in the Pryor family. Mrs. Pryor insisted on accompanying the wounded man to the hospital, and remained there almost constantly until danger was past.

When Television Comes to Every Home

What the Newest Marvel of Science Will Mean to the World and a Simple Explanation of How It Works.

By a Special Correspondent of the Post-Dispatch Sunday Magazine

NEW YORK.

ALMOST every day now one reads about a demonstration of television, the newest marvel of fast-stepping science. The radio fan prophesies glibly that it won't be long before his set will be receiving pictures as well as words. But how many know what it's all about? What do all these new developments mean, and how does the thing work, anyway? If it does work, why cannot one buy a little televisor and use it in his own home?

Studio scenes are now regularly broadcast by television from certain large radio stations, and eager amateurs are already building their own sets with more or less success from directions in the radio magazines. But television is still in its infancy, just as auditory radio was around 1914. It is hardly out of the laboratory, too complicated in operation for all but the skilled experimenter, and too expensive for the average home. Years must elapse before television becomes an everyday factor, although constant experimentation is gradually eliminating the obstacles in the way of its development. But it is coming, and coming sure. So be prepared!

To understand the process of television one must look into the workings of its "eye," the photo-electric cell. This marvelous device, invented only a few years ago, today performs innumerable different little jobs for commerce and science. By its power of reacting electrically to light, it measures daylight or the progress of cars, it counts traffic on the streets. In talking moving pictures it changes light to sound, and in television translates light variations into electric impulses.

To explain this one must go back to the first principles of the molecular and atomic theory. It appears that all matter is composed of atoms, which in turn are made up of electrons and protons, normally in equal numbers. Under this condition of equilibrium an atom is uncharged—electrically neutral.

When an atom loses one of its electrons, it tends to attract toward itself any neighboring electrons, and thus is "positively" charged. If, on the other hand, the atom has an extra electron, this electron tends to draw away from it, and the atom is "negatively" charged. Connect by a wire a body composed of positive atoms to one made up of negative atoms and the electrons will stream from negative to positive until equilibrium has been restored. This current of electrons is what constitutes electricity.

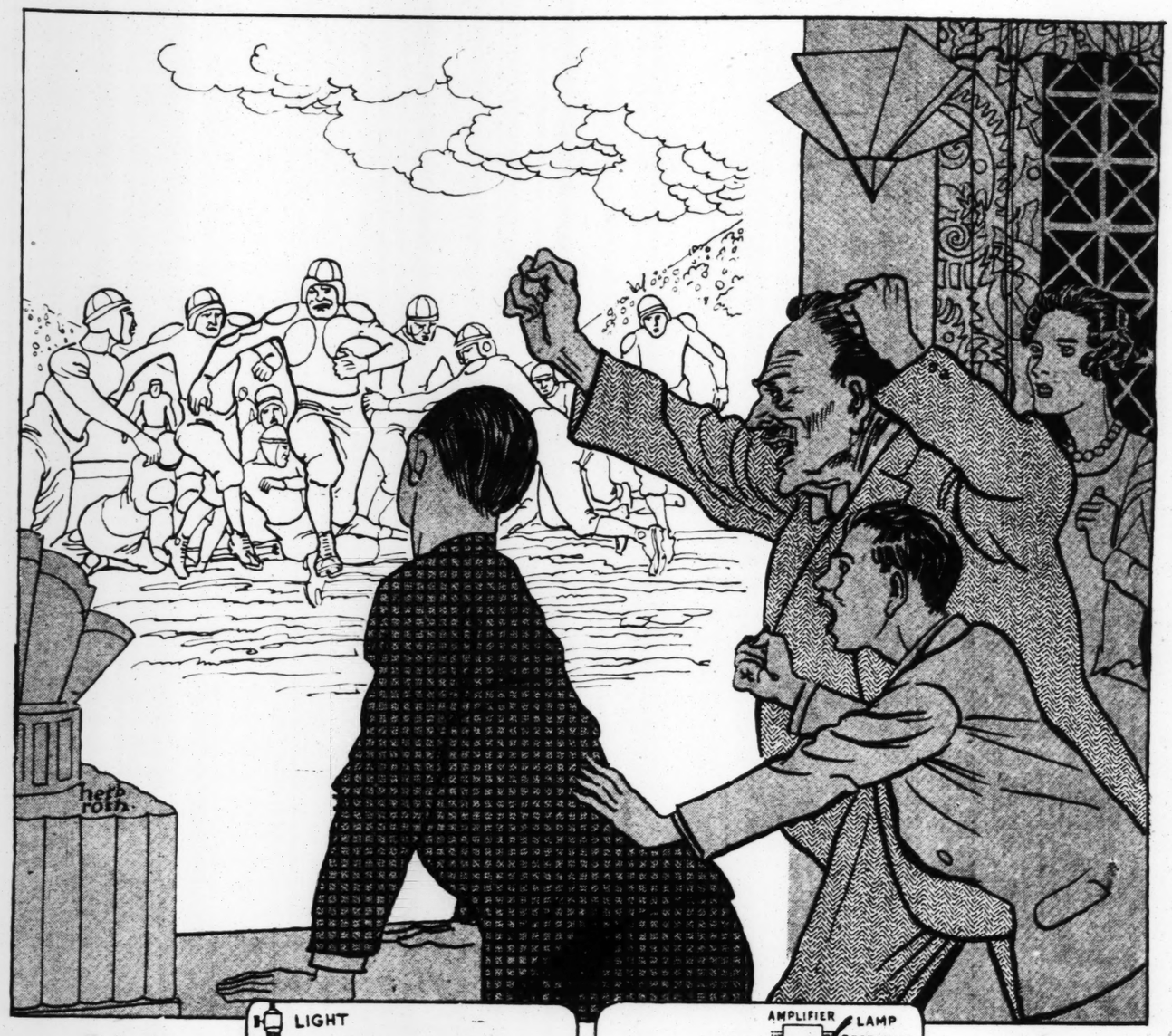
NOW, certain metals, such as potassium and caesium, have the property of emitting electrons when acted upon by light. Expose a bit of potassium to light and electrons will leave its surface in large numbers. If these electrons could be trapped in some way into an electric circuit their movement would cause an electric current. Since the number of electrons leaving the potassium is proportional to the intensity of the light, the current would be large or small as the light dimmed or brightened.

The photo-electric cell is a glass tube inclosing an almost perfect vacuum. Part of its inner wall is coated with a light-sensitive metal, say potassium. Suspended in the center of the tube and carefully insulated from the potassium coating is a ring of some ordinary metal, usually platinum. The metal ring is connected to the positive terminal of a battery, and the potassium coating to its negative terminal.

Given perfect darkness, the battery will send no current through the tube, for there is no direct connection. But let light fall on the cell and the potassium coating will emit electrons. Free to move in the vacuum, they are attracted to the positively charged metal ring and stream through the connecting wires to the battery, causing a current. (See Figure 1.)

As fast as electrons leave the potassium they are replaced from the negative terminal of the battery and there is a continuous flow of electricity around the circuit as long as light falls upon the cell. If the light increases in intensity the electronic emission from the potassium also increases and the current is correspondingly augmented. The opposite occurs when the light dims.

Thus, at the sending end of the television system there is an "eye" capable of transforming the energy of light into an electric current of corresponding intensity. At the receiving end,



The "play that saved the game" with all the comforts of home.

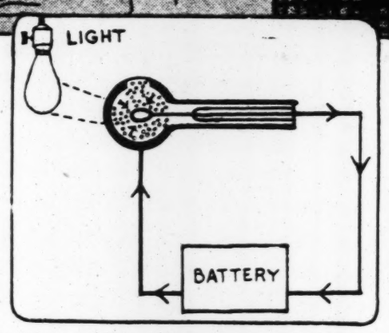


Figure 1—How light causes current to flow from the photo-electric cell.

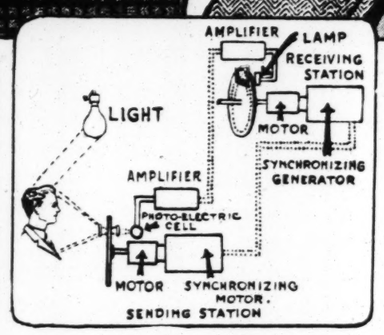


Figure 2—Diagram of the complete television system.

therefore, there must be a device which can change this current back to light—of the same intensity as that which reaches the photo-electric cell. In other words, there must be an electric lamp which dims or brightens instantly as the current changes. Such a device is the neon tube.

An ordinary incandescent lamp would not do, for the heated filament glows for a fraction of a second even after the current has completely stopped. But the neon lamp, which is utilized commercially for electric signs, produces light from a miniature lightning flash, so that there is no heated wire to glow.

The neon lamp is a glass tube containing neon, an inert gas found in the earth's atmosphere. At each end there is a metal plate, called an electrode, connected to a dynamo or battery. When the current of the dynamo is large enough it will jump the gap between the plates and a stream of glowing electrons will flow from one electrode to the other through the gas. The neon lamp has the property of changing its light instantaneously according to variations in the current. And as this current, greatly magnified, comes from the photo-electric cell at the other end, the moment there is a change in the light falling on the photo-electric cell there is a corresponding change in the light of the neon tube. (See Figure 2.)

This system, however, would not give the details of a picture but only the total amount of light being reflected from it. Therefore, in the television apparatus, length and breadth are translated into time. Only one tiny portion of the transmitted scene is received at a given moment. But the tiny images follow each other so rapidly that the eye sees what appears to be a complete image.

This is because of a physical phenomenon known as "persistence of vision." The eye does not react instantly to light changes but takes about one-twentieth of a second in the process. Motion pictures, flashed on a screen at fifteen per second, give the illusion of continuous motion, although between flashes the screen goes dark. The image of one flash persists in the brain almost until the next flash occurs.

Suppose a picture to be divided in 2500 tiny sections in 50 rows of 50 each. If these sections were lighted one after another for one fifty-thousandth of a second each, the whole picture would be lighted within one-twentieth of a second, and the vision of the first flash would persist until the last had occurred. Now, if these tiny sections flashed forth with different intensities, the details of the picture would be revealed.

Look closely at a half-tone photograph as printed in a newspaper. It is simply a large number of dots of different sizes, which when all are seen at once give the illusion of a picture. The same effect would be produced if a black shield containing a small hole were moved rapidly in front of the picture, exposing to the eye in swift succession tiny details of the complete image.

JUST exactly that is done in the television system. In the sending set the picture, actor or scene to be transmitted is focused with a lense into a small aperture. All the light being reflected from the scene passes through a small square hole cut in a black piece of cardboard. Behind this aperture rotates the "scanning disc," and behind the scanning disc is the photo-electric cell.

The scanning disc is a circular metal shield punctured around its outside edge with tiny holes. These holes are so spaced that only one of them passes the aperture at a time, and they are so arranged that every part of the aperture has been passed when the disc makes one complete revolution. Since the disc revolves about 20 times a second the whole picture is revealed to the photo-electric cell—one detail at a time—within the limit of "persistence of vision," or one-twentieth of a second.

At the receiving end, just the reverse takes place. There is the same small aperture, the same scanning disc, but behind the disc is the neon lamp instead of the photo-electric cell. The holes of the scanning disc are arranged the same as those on the disc at the sending end. The two discs start at the same corresponding point and rotate at the same speed. The eye looks directly at the scanning disc, and through its whirling holes sees the pinkish light of the neon tube. Since the light varies according to the action of the photo-electric cell at the other end, the eye receives the illusion of a complete image. (See Figure 2.)

Suppose, for instance, that the picture to be transmitted is composed of vertical black lines. The first hole on the scanning disc begins to cross the aperture at the upper right-hand corner. At this point there is a white space. Light reaches the photo-electric cell through the hole and it gives forth current. The current, greatly magnified, reaches the neon lamp at the receiving end, and the lamp shines brightly. At precisely that moment, the first hole of the receiver's scanning disc is also at the upper right-hand corner of the aperture. At that point, therefore, the eye sees a little spot of light.

Then the hole on the sending scanning disc moves further to the left and reaches the first black line. No light is reflected from black, and none reaches the photo-electric cell. The cell gives forth no current, none reaches the neon tube, and the light goes out. The hole on the receiving scanning disc has moved a corresponding distance to the left, and at that point the eye sees a shadow. Thus as the hole moves across the top edge of the aperture, the eye sees first a streak of light, then darkness, then another streak of light, and so on until the hole has completed its course across the aperture.

The next hole starts across on a line a bit below the first one, and reveals light and shadow in the same manner. There are 50 of these holes in all, and when the disc has made a complete revolution the entire picture has been revealed. Since the whole process takes but one-twentieth of a second, the eye, because of persistence of vision, sees all 50 streaks of light and shade apparently at once. Consequently it receives the illusion of a number of vertical black lines—the same as the picture being transmitted. When the subject moves the televisor gives a rapid succession of these images just like a motion picture projector.

In its present state of development, television does not give a perfect image. Minute imperfections in the scanning discs, together with their rapid rotation, give a somewhat blurred effect. It is about as clear as the average newspaper halftone would be if it were animated.

One of the greatest problems in television was that of synchronization. The two scanning discs of the system must run at precisely the same speed, and keep in step. Each scanning disc is operated by a main motor. At the receiving station a synchronizing generator is mounted on the same shaft with this motor; at the sending end the synchronizer is another motor, designed to keep in step with the generator from which it receives its power. (See Figure 2.)

THUS synchronism is assured. The motor at the receiving end operates a generator. This generator transmits its current to a motor at the sending end, which is mounted on the same shaft with the main motor. If the latter drives the discs too slowly the other motor coupled to it speeds it up, keeping in step with the generator at the other end, or conversely retards its action when it goes too fast. Since the generator is driven by the receiving station motor, the speeds of all four machines are identical.

To transmit motion pictures similar apparatus is used. Motion picture film is employed as in the usual projector, but the beam of light passes through a scanning disc before reaching the film. Behind the film is a photo-electric cell. Thus a thin pencil of light traverses each film, and the resultant light and shade finds its reaction in the cell. The film is scanned at the rate of 16 pictures a second.

At the receiving end a mercury-arc lamp, which gives a much more powerful light than the neon tube, projects the image through a scanning disc on to a screen. The use of the arc light was made possible by an arrangement similar to that in a radio tube, where the weak grid currents control the intensity of the more powerful battery current. The arc lamp dims or brightens instantly, according to any variation in the faint currents coming from the photo-electric cell at the other end of the system.

Another way of enlarging the image for an audience—or "optience," the new word for a group of spectators—is by using a "grid" receiver. Instead of a small neon tube, tiny portions of which are viewed at successive times, there is a very long tube, folded and refolded in the shape of a gridiron. Instead of one pair of electrodes, there are 2500 pairs, 50 lines of 50 each.

INSTEAD of a scanning disc there is a rotating brush kept in synchronization with the sending disc. As the photo-electric cell is exposed to one part of the subject, this brush makes contact with the electrodes in the corresponding part of the long neon tube. Twenty times a second, each of the 2500 pairs of electrodes flashes forth with a brilliancy the same as a corresponding part of the subject. Due to persistence of vision, the whole grid, seen through a ground glass screen, seems lighted at once into a complete picture.

The image can also be somewhat enlarged by a new projector, which is simply a scanning disc with magnifying lenses instead of the usual holes.

The problems in the way of practical television are still large and many. In the first place the receiving station, unlike a radio set, is quite as complicated and expensive as the sending station. It requires an expert to handle the controls. The operator at the receiving end would have to continually regulate his dials to prevent the picture from becoming distorted. Automatic synchronization by radio is prohibitively expensive.

Again, to bring television to the telephone subscriber, four or five lines would have to be used simultaneously. Similarly, at least three broadcast channels of the present width would be needed to transmit images by radio and another one to transmit sound. Due to overcrowding of the air by the numerous radio stations this would not be feasible with waves of the length now used. If the process were speeded up in order to create a larger image, as has been done by Karolus in Germany, just double the number of telephone lines or broadcast channels would be needed.

But television is stepping along. Perhaps it will be developed along entirely new principles, doing away with heavy rotating parts, just as the tricky crystal was eliminated from the radio set. It is not yet out of its short trousers. But spanning continents and oceans with eye and ear at the same time is no longer a wild flight of fancy.

JUST a short time ago the perfection of a larger, more powerful photo-electric cell—the electrical eye of the apparatus—brought television from the darkened studio into the sunlight. Until then natural illumination was too weak, powerful spotlights or thin, blinding light rays moving rapidly over the scene had to be used. In a recent demonstration of the new cell, developed by the Bell Laboratories in New York, a man waving a tennis racket on the roof of a building was clearly visible in a receiver on the floor below.

With the supersensitive photo-electric cell the televisor camera is no longer limited to transmitting the image of a small scene placed directly before it. Some day you may be able to watch the cataract of Niagara from your easy chair.

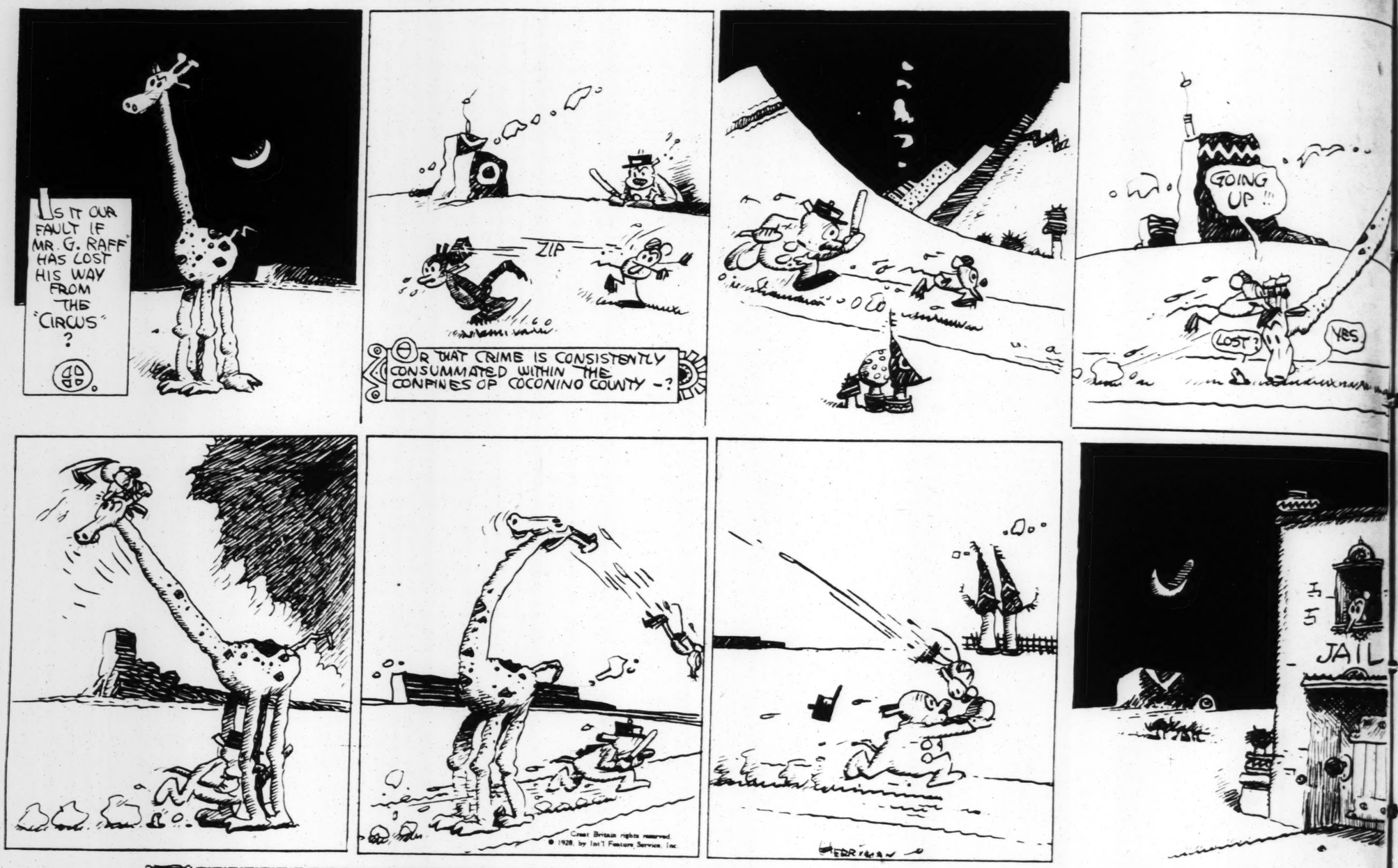
Another newly invented electrical eye, the work of Professor Karolus in Germany, is capable of transmitting 80,000 electrical impulses a second, or double the speed now used in television apparatus. With this cell very rapid motion could be broadcast without distortion of the images, and at the receiving end the image would be three and a half inches square instead of only two.

Again, by a process similar to television, Dr. Frank Conrad, of the Westinghouse Electric Company, recently succeeded in broadcasting a complete motion picture, and incidentally succeeded in forming a very bright image. It shouldn't be long now before some enterprising tourist will have a movie of himself taken in Siam and sent by wireless to the home folks in Grand Rapids.

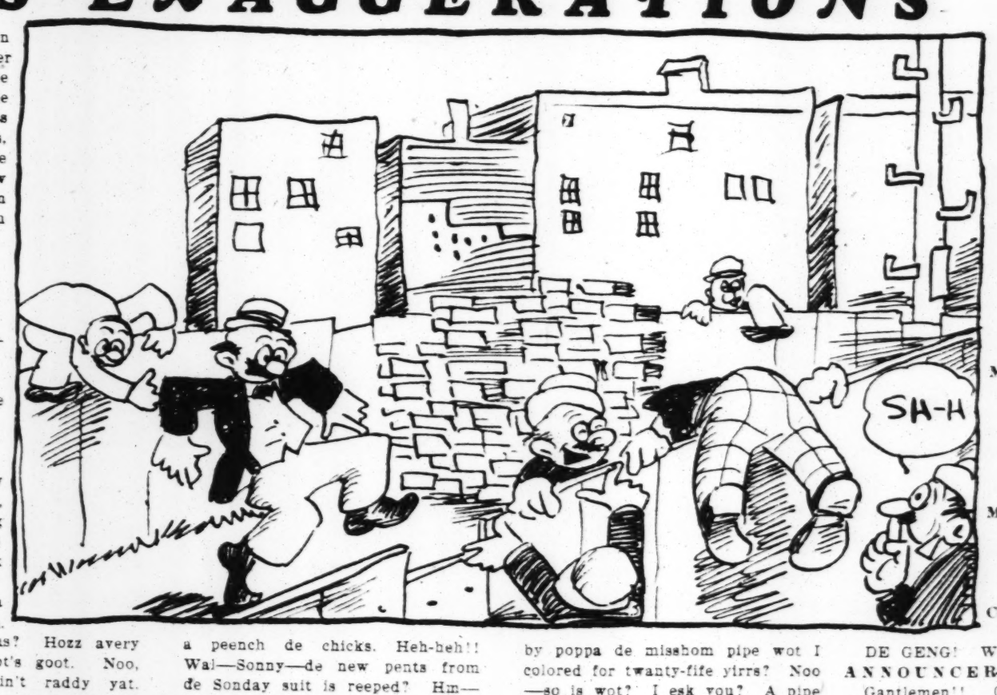
With such steady strides toward its realization constantly taking place, there can be little doubt that some day in some form television will be practical enough for any home. But that day, it must be admitted, seems a long way off in the future.

KRAZY KAT

By Herriman



GROSS EXAGGERATIONS



FEITLEBAUM GOT IMPUTTANT BEEZNESS BY DE CODS CLOB.

MR. FEITLEBAUM—Pst!!
MR. GINDER—Sh!!
MR. GRUBNICK—Noff sad!!
MR. COHEN—Ho boy!!
MR. YIFNIF—Hunder de het boyiss!!
MR. ITZKOFF—Hot stoff!!
MR. LEFKOWITZ — Sneppy witt zeepy!!
MR. MITZIC—Sh—it's momm de woid boyiss!!
MR. COHEN—Pst—wot time??
MR. GINDER—Hate o'clock boyiss. Dun't teeping huff de meesus!!
MR. MITZIC—Wherrobbots?
MR. GRUBNICK—Sh! Wait I'll geeve a look de nuttice. . . Here is:

HO BOY!! WOW!!
HENNUAL STEG
In Conjonction Witt
S M O O K E R
by de
PINNACLE WITT PUCKER
CODS CLOB
SH!! PLIZZE DUN'T
HEDWERTISING
DOT'S HALL
HOTSY WITT TOTSY
DUN'T ESK

MR. COHEN—By Schwartz in de Casino! Leesten! We mitting behind de lomber yodd, den we procidding hover de fance, troo de hellyway witt de pile breecks acruss de railrote trecks, opp a cluzz-pole und in de weendow wheech'll stend on it a high sign from a cepital HEX.
VOICES—Sh!!
—Pst!!
—S'lonk!
—Whooy!
MR. FEITLEBAUM—Hoilo momma!! Whooy!!
High deedle deedle
De ket witt de wiolin
It jomped de cow hover de moon,
De leedle dug leffed (ha ha)
To geeve a look sotch a sputt
Und it absconded a deesh wid a spoon.
Is no? Noo, meesus? Hozz avery leedle ting?? Dot's goot. Noo, medem, sopper hain't raddy yat. Ho wal—. Comm here, Isidore, dollink, it should geeve you poppa a peench de chicks. Heh-heh!! Wal—Sonny—de new pents from de Sonday suit is reeped? Hm—I'll complain de sturr—dem jeeps! So—mine leedle men broke today by poppa de misshom pipe wot I colored for twanty-fife yirrs? Noo—so is wot? I esk you? A pipe murr—odder a pipe lass? Here today—witt gunn tomorrow. Dot's life. . . .Noo — dollink—itt fester, it's waiting for you in de stritt Muttimer Mitzic!! Ho Hom!! W o t momma? Wrung he got nine exemples in de school? So wot? Poifect he couldn't was avery day! Meestakes w e e l heppen. . . Is no? Wol—hom — I'll ronning a l u n g, Good nite, pipple!
MRS. FEITLEBAUM—Hm! A agogness from excitement by you tonight, Meester Feitlebaum. Wot could it was?
MR. FEITLEBAUM—Hm—aham — I got witt de insurings company imputtant beezness!!
CHORUS—H A I L ! HAIL! IT'S HERE DE GENG! WOT DE HACK——
ANNOUNCER—Sh!! SHSHSH!! Gantlemen!! Gantlemen!! Pipe plizze don! It's gonna stott de hentertrainment!! Hintrodoozing Meester Joe Zillikins—witt company—
COMPANY—
We greet you tonight
With hearts of delight
At the Pinochle yearly show
We hope you'll enjoy
The jokes we employ
For they are all good you know
Singing—dancing
Hearts entrancing
Fascinating, captivating folks—t we—
There was a boy
There was a tack
There was a teacher new
The tack sat down upon its head
The teacher sat down too—Woop
Thank you gentlemen. This cludes the evening's entertainm
MR. GINDER—Hm!
MR. COHEN—You dun't say so—
MR. MITZIC—Is dees a fect——
• • •
MR. FEITLEBAUM—So Isidore (SMACK) In de Sonday p from de new soot is reeps, h (SMACK) Witt holes witt t you should look yat like Robin C rusa, ha? (SMACK) Mine mish pipe — (SMACK) — you hed t smeshing, ha? Exemples—wh ones you got in school, h (SMACK)

MILT GROSS.

(Copyright for the Post-Dispatch)

De Geng's All Here

THE FAMILY PICNIC AT THE PIERIAN SPRINGS

THE scene is the small hall in the City Art Museum. It is hung with paintings by old masters, a majority of them rather somber in hue and theme. Included also are three or four Italian primitives. A controversy between various city factions has grown up over the price paid for the latest acquisition to this gallery, a dark, forbidding portrait of a Spanish gentleman, with scarcely a high light in the entire canvas. This is the picture—it has been reproduced in the newspapers—that attracts the attention of all. Opening immediately off this gallery is a small corridor, along the walls of which are plaster copies of familiar Greek originals—"The Winged Victory," etc.

A group enters, father, mother, a half-dozen children, ranging from 5 or 6 to 17 and 18. With the oldest girl are two friends who form a separate unity within the general mass.

"Here's that picture they paid $250,000 for," the oldest girl announces authoritatively, pausing before the canvas.

"You're crazy," young Fred challenges. "That wasn't $250,000. It was $2,500,000. I read it in the paper."

"Wasn't it $250,000, mamma? Two million dollars! Who'd ever pay two million dollars for a picture. You don't know how much money that is."

"Oh, you're crazy. The paper said it was a million dollars. How do you know how much a million dollars is? Wasn't it two million dollars, papa?"

"SHHH! Quit arguing all the time. They can hear you all over the whole museum." The head of the family studies he picture solemnly. "Whatever they paid for it, they paid too much. I think it was $250,000, though. But I'll go ask the guard." He departs in search of him.

"Gee, hasn't he got funny fingernails," Frieda, aged 11, comments. "So funny and long and skinny." She touches a corner of the canvas. "Just think of that being worth a million dollars."

"Frieda, don't you touch that," her older sister reproves. "Why, they'll be putting us out of here. Can't you do something about her, mamma?"

"It's so dark and kind of smoky all over," Fred says. "It reminds me of that 'Three Niggers in a Coalhole.' They sure saw them coming when they sold 'em that picture."

The mother speaks. "I think it's right pretty. We shouldn't talk that way about a picture that the city has gone and spent all that money for. Yes, I think it's . . . it's . . . right pretty."



"How do you pronounce that name under there, ma? El . . . G-r-e-c-o Greeko, I guess, huh? But, my gosh! look at that other name underneath it. He sure got all that was coming to him. Theata . . . coppu . . . less. I can't pronounce that. How do you pronounce it, ma?

"Let's see." She puts on her glasses and bends down over the name plate. "Theatta . . . atta . . . Why, I don't know. Ask your teacher tomorrow."

Father has returned, looking slightly cast down. "He says it only cost $22,500. But I think he's wrong. I'm sure I saw in the papers where the board of directors of the museum planked down $250,000 for it, and Joe Bush, over at the City Hall, he raised a big holler, but it didn't do him no good."

Little Johann, aged 5, has escaped into the corridor containing the statuary and his shouts are now heard. "Oh, mamma, look in here. He hasn't got any clothes on." There is frantic dash for Johann.

Mother is first to the goal. "Stop that. Stop pointing that way. I'll take you right out of here and take you home and put you to bed if you don't keep still and stay with me."

"But he hasn't got any clothes on, mamma." The oldest sister and her two friends are speechless and a little purple with laughter of a gasping, choking sort.

"Drag him out, drag him out," Fred comments laconically. "I wish I had a build like that bird, though."

They move on and pause before one of the primitives.

"For God's sake!" father exclaims. "Just imagine 'em spending good money on that thing. Why, Frieda does better than that in school."

All are consumed with contemptuous, pitying mirth.

"Look at the big stomach on that one, mamma. Isn't that crazy?"

"Her neck looks like a piece of wood. Nobody ever had a neck like that, did they, mamma?"

"What do they put that kind of painting in a museum for, papa? I like that big one out in that other room—that one about the revolution—but this one's punk."

Some obscure joke has set the three girls off into speechless laughter again. They hold onto each other positively overcome.

THIS annoys father a little. "What in the world are you girls laughing at now? You're like a lot of silly school kids."

"Oh, they've gotta have their dirty joke," Fred says wisely.

"Fred," his mother admonishes. "Don't talk that way even in fun."

All finally struggle out of the gallery and the figures in the portraits along the walls are heard to sigh wearily. There is a dim, unbroken silence for about three minutes.

M. W. CHILDS.

Great Britain rights reserved.
© 1928, by Int'l Feature Service, Inc.

By Herriman



Joe Zillikins—witt company—
'ANY—
greet you tonight
h hearts of delight
the Pinochle yearly show
hope you'll enjoy
jokes we employ
they are all good you know!
zing—dancing
rts entrancing
cinating, captivating folks—are
re—
re was a boy
re was a tack
re was a teacher new
tack sat down upon its head
teacher sat down too—Woops!
you gentlemen. This con-
des the evening's entertainment
GINDER—Hm!
COHEN—You dun't say so—
MITZIC—Is dees a fect——
• • •
FEITLEBAUM—So Isidore!!
IACK) In de Sonday pent
n de new soot is reeps, ha?
IACK) Witt holes witt terr
should look yat like Robin Ca-
a, ha? (SMACK) Mine mishom
e — (SMACK) — you hed to
shing, ha? Exemples—wrung
s you got in school, ha?
IACK)

MILT GROSS.

(Copyright for the Post-Dispatch)

RINGS

ok at the big stomach on that
amma. Isn't that crazy?"
r neck looks like a piece of
Nobody ever had a neck like
did they, mamma?"
hat do they put that kind of
g in a museum for, pappa? I
hat big one out in that other
—that one about the revoluti
this one's punk."
e obscure joke has set the three
off into speechless laughter
They hold onto each other,
ely overcome.

HIS annoys father a little.
"What in the world are you girls
laughing at now? You're like a
silly school kids."
, they've gotta have their dirty
Fred says wisely.
ed," his mother admonishes.
talk that way even in fun."
finally struggle out of the gal-
nd the figures in the portraits
the walls are heard to sigh
y. There is a dim, unbroken
for about three minutes.

M. W. CHILDS.

NUMBER 31 BOND STREET

OR

The Accomplishments of Mrs. Cunningham

THIS is the seventh story in Mr. Pearson's series of famous murders.

By EDMUND PEARSON



BOND STREET, in New York, is one of the least engaging of streets. Huddled with trucks and drays, many of which make their headquarters here, it is strewn with rubbish and paper, and is dusty or muddy according to the weather. There are one or two garages reeking with gasoline and soiled with grease. A few dismal furriers and one or two frowsy shops for feathers and plumes add to the raggle-taggle effect. Here and there a building keeps in its upper stories some indication of the fact that this was once a quiet and fashionable street of dwelling houses.

A few years before the Civil War it had already lost some of its former distinction; boarding and lodging houses had crept in among the private residences. In the late winter and early spring of 1857, its inhabitants longed to flee away, and probably some of them did so. Crowds filled the street for days at a time; police were busy trying to drive back a dense mob who came to gaze at what had become the most unpleasantly famous house in America: Number 31 Bond Street. Not again for thirty years did New York furnish America and Europe with another mystery so interesting, so minutely discussed, as the tragic death of Dr. Harvey Burdell.

This gentleman was a dentist; widely but not too favorably known in New York. The house was his property and his home. When his office boy, coming early in the morning of the last day of January, found the office liberally spattered with blood, and the Doctor, like Banquo, with twenty trenched gashes on his head—more or less—his heart pierced and his carotid artery severed, the boy very naturally began to scream and shout, and to call the other people in the house in order to break the news.

Doctor Burdell, who was about forty-six years old, had engaged in a number of law suits and other more informal quarrels with both men and women. He was supposed to be a bachelor; he was undoubtedly a man of property. He like few persons and few cared for him. His voice, it was said, was deep and hoarse, like the croakings of a bullfrog. Never had he been known to keep any pets, except for certain guinea pigs—and the possession of these by a scientific man does not imply any unusual qualities of warm-heartedness. At one time, he had a more curious possession than the guinea pigs; a girl servant named Biddy, who spoke English, French, German, and Spanish, and slept sitting up on a stool in the kitchen, because her master was too penurious to furnish her with a bed. She died a year before the murder, and if it were not for the fact that anybody and anything were possible at 31 Bond street, I should suspect her to have been invented by the author who describes her.

MANY stories were current about Doctor Burdell's difficulties with this one and that, but none of his enemies was supposed to be ready to carry animosity to the point represented by the condition of the Doctor's body on this morning.

The other persons in the house became of the utmost interest to the police and everyone else. It was to be inquired what they knew of a murder which left trails of blood upstairs and down, and could hardly have been carried on without shouts and screams, thuds and blows, thumpings and bangings, and all the turmoil of a wild, long-drawn-out, and desperate fight. There had been a storm outside, but public amazement was great when the other folk at 31 Bond street—and there were ten of them—said they had heard nothing at all!

They were a strange group, the inmates of Doctor Burdell's house. Menageries used to exhibit what they ironically called a "Happy Family"—a cage in which dwelled together an armadillo, a serpent, a small pig, a duck and a comatose monkey. There was almost as much variety, and fully as much happiness with them as in the family on Bond street. First in importance and interest was Mrs. Emma Cunningham, "supposed to be a widow." More than one of these folk was "supposed" to be something or other in regard to marital condition, but it took long and painful investigation to discover whether this condition should be set down as single, wedded, or simple moral turpitude. Mrs. Cunningham was a rather attractive woman in the late thirties; there had certainly been a Mr. Cunningham; and there were four minor Cunninghams: two daughters, sixteen and eighteen, and two sons, nine and ten. Ostensibly, her position in the household was a tenant of the Doctor and keeper of a boarding house for the other residents.

The boarders were, first, a lawyer, the Hon. Daniel Ullman, recently defeated for the Governorship. He seems to have been absolutely unconnected with the murder, or with any suspicions of being involved in it. Next, and by no means unsuspected, came a mysterious and heavily bearded person named John J. Eckel, a minor politician, who carried his fondness for canary birds to the verge of intemperance; he kept seventeen of them. Mixing the seeds for the canaries was a daily ceremony of some importance. A third boarder, a young man of nineteen—much derided for his taste for poetry—was unfortunately named George V. Snodgrass.

THERE were, moreover, two maid-servants. Not one of these had heard a sound while the burly dentist had unsuccessfully fought for his life the night before. A few of them, including Mrs. Cunningham, were calmly at breakfast, and Mr. Snodgrass was playing the banjo, when the office boy raised the cry of murder, and informed them that somebody had broken in and treated Doctor Burdell with the utmost brutality.

Mrs. Cunningham instantly emitted a wail of distress. She had not meant to announce it so soon, but now the truth must come out: the poor, dear Doctor was her husband, and she—harrow and alas!—was once more a widow! Police, neighbors, almost everyone was much astonished at the news. Why Doctor Burdell should have married Mrs. Cunningham — unless better to carry on his incessant quarrels with her—nobody could say. He had accused her of stealing his property and she had made unpleasant counter-charges against him. So far as the quarters in the house were arranged, Mr. Eckel seemed to come nearer to sharing the lady's bed and board than any one else, although at the time of the murder, at all events, Mrs. Cunningham's room was very completely occupied by herself and her two daughters. As proof of her marriage to the late Doctor—at whose ghastly form policemen, physicians, reporters, and a coroner's jury were now gazing — the saddened widow brought forward a marriage certificate; the testimony of her daughter, Augusta, the only witness; while she called upon the clergyman, who had read the service, to say if she spake not the truth.

New York turned with eagerness to hear what would be said by the Rev. Dr. Uriah Marvine, of the Dutch Reformed Church on Bleecker street. Doctor Marvine could identify positively only Miss Augusta Cunningham. She had come to his house the previous October, with an older woman who might be Mrs. Cunningham—the clergyman was not certain—and this older woman he had then and there married to a man who called himself Doctor Burdell. Looking upon the body of the murdered man, with a hectoring Coroner shouting in his ear, Doctor Marvine really refused to say whether the living bridegroom of October and the shockingly mangled dentist of February were one and the same, or not.

Here was a fine mystery, and New York came to the conclusion that there had been a fraudulent marriage, with Mr. Eckel, or someone, impersonating Doctor Burdell. There was testimony to the effect that Mrs. Cunningham had uttered grim predictions about the Doctor's short tenure of life on the very day of the murder. Moreover, she was said to be left-handed, and the wounds seemed to have been inflicted by a left-handed person. Mrs. Cunningham, with Messrs. Eckel and Snodgrass, was arrested and taken to the Tombs. There followed a long and rather ridiculous inquest, in which about a hundred witnesses were examined. It lasted for thirteen days, and occupied proportionately as much space in the newspapers as the most notorious case of our times. The names of the inhabitants of 31 Bond street became, throughout the English-speaking world, familiar in the mouth as household words.

By Mrs. Cunningham's account, her courtship by Doctor Burdell was marked by many tender and romantic incidents. He had a judgment against his brother, William, and this he assigned to the lady of his heart. A short while afterward he asked her for a note for the amount of the judgment, at twelve months from date. She gave it to him, but in September he accused her of stealing it back again. She told him she knew nothing about it. At the same time, she chided him with not having fulfilled his promise to marry her and also accused him of bringing "females into the house for improper purposes." After this display of affection on both sides, they naturally decided to get married, which they did on October 28th.

Mary Donohue, serving maid at 31 Bond street, was asked by the Coroner if she ever heard any threat uttered by Mrs. Cunningham against the Doctor. She answered doubtfully that she never heard any threat, although Mrs. Cunningham did say that it was time Doctor Burdell was out of the world, because he was not fit to live in it. Miss Augusta Cunningham, the servant added, seemed to endorse her mother's opinion; at least, she remarked that the Doctor was "a bad man."

It further appeared that the dentist had not been boarding at home for a number of months. He took his meals at the Metropolitan Hotel, and there, between five and six in the afternoon, he ate his dinner on the last day of his life.

AN AMUSING description of this dinner, or at least the scene of it, may be read in Alfred Henry Lewis's story of the murder. For the sake of greater picturesqueness, Mr. Lewis imagines the restaurant filled with nearly all the literary men of America—except for the Southern writers and some of the New England group. Walt Whitman, Herman Melville, and a great number of lesser figures, such as Bayard Taylor, Stedman, N. P. Willis, and Fitz-James O'Brien, are all there at the same time.

Three police officers described the controversy between the affianced lovers over the note. They had been called in, to act perhaps as seconds, and see fair play. When Doctor Burdell accused his fiancee of stealing the note, she said that "she was his wife by every tie that could be," and to remove any doubts that might be troubling the officers, raised her hand and dealt him a violent blow. And she added that he had deeply wronged her.

Doctor Burdell then told Officer Davis that while he—the doctor—was asleep, Mrs. Cunningham had taken the key of his safe from his trousers pocket and stolen the note. Thereupon, Mrs. Cunningham, "in a tremendous rage," rushed in upon them, told them not to credit a word of the doctor's, who had ruined her and her family. She added, further, that "she would have his heart's blood, or something to that effect." (The last phrase, "something to that effect," I take to be the words of Officer Davis, not of Mrs. Cunningham.) The policemen, with a nice sense of their duty, assured both persons that they could do nothing in the matter; it did not become them, as officers of the law, to assist anybody in procuring a dentist's heart's blood. In the meantime, and pending the satisfaction of her sanguinary aspirations, Mrs. Cunningham brought two suits in the Supreme Court against Doctor Burdell, one for breach of promise of marriage, and another for slander. The doctor was arrested, but was released on giving bail for $6000.

A colleague, named Doctor Roberts, testified that in October Burdell had informed him that between himself and Mrs. Cunningham there was now eternal peace and amity. This was strengthened by a paper found in the dead man's office in which it was stated that, in consideration of the withdrawal of the suits, he agreed as follows:

1. I extend to herself and family my friendship through life.

2. I agree never to do or act in any manner to the disadvantage of Mrs. Emma A. Cunningham.

Six days after he was released from arrest, by the withdrawal of the suits, the alleged marriage service was performed. Yet a Mr. Blaisdell testified that on the day of the murder, Doctor Burdell had said he was not married, and would not even marry that celebrated lady with whom so many men have absolutely declined to wed: "the best woman living."

Reverend D. Cox put in his testimony to the effect that, on that same day, he heard the dentist declaiming against marriage, and denouncing women as "so artful." An old patient of the doctor, one Cyrenious Stephens, heard from Burdell, not long before the murder, that he had been pursued in vain by Mrs. Cunningham, bent on marriage. But, he added:

"I WOULD not have her to save all my money and my life."

Further to cast doubt upon the marriage, one Allen Smith testified that, in his belief, Doctor Burdell was in Saratoga on the day of the supposed wedding.

Murder seemed to brood about the house; Miss Mary Crane, an old friend, had been told by the doctor a week before his death "that he had let his house to a lady and that she was the most horrible woman he ever met." He said he suspected "foul play"; he did not like the way "they" were "prowling about" at night, but, thank heaven! he would get rid of them all on May 1!

The two daughters and the two little sons of Mrs. Cunningham were all examined at the inquest. Each was questioned separately, and nothing was said by any one of them to connect any person in the house with the murder. The daughters had slept with their mother all night; they went to bed together between 10 and 11 (the elder daughter was departing next day for school in Saratoga), they heard nothing unusual, and they all got up next morning at the customary time.

At last, there appeared a man named John Farrell, who seemed to have occupied a very advantageous position from which to report upon the murder. On the evening of the crime he had been sitting on the front steps of the house, repairing a broken shoelace. Two men came down the street. One of them walked by, but the other—who wore a shawl, as Doctor Burdell was accustomed to do—went into the house. Soon, there came from within the cry of "Murder!" followed by a sound as of somebody choking. Mr. Farrell went on with the repair of his shoelace, however, and then, apparently, he continued to sit, admire the view, and reflect upon the strangeness of human existence, of life and its many little problems. Finally, a bearded man, whom Farrell now said looked much like the prisoner Eckel, put his head out the door and told him to go away. The bearded man was in his shirt-sleeves, the accepted costume for middle-class murders involving rough work, in the 1850's. After this, there was some confusing and contradictory evidence about the purchase of a sword-cane by Mrs. Cunningham.

That lady's counsel, Mr. Clinton, protested vigorously at the proceedings of the inquest, but it was not unexpected when a verdict was found against all three of the suspected persons. They were held for trial later in the spring.

In the meantime, the question of the alleged marriage in October was threshed out, by desire of Mr. Clinton. A fraudulent marriage, with Mr. Eckel, or any one else, impersonating Doctor Burdell, made the charge of murder seem much blacker. Proceedings were held in the Surrogate's Court, praying for letters of administration for Mrs. Cunningham-Burdell, as she called herself, as the lawful widow of Doctor Burdell. At this hearing, the Reverend Doctor Marvine appeared once more, and gave strong testimony that, upon careful consideration, further views of Mrs. Cunningham, and allowances for the appearance of the corpse of the murdered man, he was now assured in his own mind that her claim was truthful, and that he had indeed married them as she alleged. The clergyman was cross-examined in behalf of the Burdell heirs, by Samuel J. Tilden, but seems not to have been shaken.

Although the proceedings ended, and the Surrogate reserved his decision, it may be that this incident turned public opinion into channels somewhat less hostile to Mrs. Cunningham. Her trial for murder came on in May; the trial of Mr. Eckel, an accessory, awaiting its outcome. Mr. Snodgrass had been released from custody. Farrell was not called by the prosecution; apparently, he was merely one of the large number of persons who thirsted for glory, and longed to connect himself, in one way or another, with the celebrated case. Some of these strange beings made claim to the leading role of murderer and attracted much attention, both before and after the Cunningham trial.

The District Attorney, A. Oakley Hall (false prophet in the Webster case, and afterward somewhat celebrated as Mayor), led forth, in his address to the jury, a platoon of attractive female sinners, beginning with Messalina, and ending with the prisoner at the bar. If a flock of tanagers had flown into Court they could hardly have brightened the proceedings more than the gallery of naughty women, whose hands, like their souls, he assured them, were of the most flaming scarlet. Mr. Clinton then painted the widow in sadder colors; and the Judge, in his charge, gave the jury a very fair idea of the case. And this was that the circumstances were both suspicious and puzzling, but that the State had not proved its contention. The trial had indeed been very different from the inquest; a great amount of ridiculous testimony, like that of Farrell, had been sifted out. Mrs. Cunningham's quarrels with the doctor remained in evidence, as did her threat to have his heart's blood.

BUT it was shown that Doctor Burdell quarreled with everybody and all the time; that he made violent and abusive statements about many persons, and often met them on friendly terms an hour later. Perhaps the jury believed the testimony, seemingly quite truthful, given by the prisoner's daughters, that they slept with their mother all night long, and heard nothing of the murder. At all events, the jury took only a few minutes to find Mrs. Cunningham "Not guilty."

It is instructive to note that, during the trial, when the sale of newspapers broke all records everywhere in America, the press of Philadelphia and Boston failed not to point out that the whole affair was but one more proof of the scandalous corruption of New York society. A newspaper in

(Concluded on Page 9.)



"There was testimony that Mrs. Cunningham had uttered grim predictions about the Doctor's short tenure of life."

DOUBLE ACTING

MAKES BAKING EASIER



10 Minutes to Make
25 Minutes to Bake
Costs 14¢

MAKE one of these big delicious Jelly Rolls—you can do it in a few minutes. Then put it in the oven and twenty-five minutes later it will be raised high and properly baked, ready to serve. The recipe shown will serve a family of five. And, how easy it really is to make. Not the least bit of trouble—no wondering about the outcome. Just follow the recipe and be sure and use the one important item mentioned—it's

CALUMET
THE WORLD'S GREATEST
BAKING POWDER

This unfailing leavener is used by more good housewives, big hotels, leading railroads, popular restaurants and famous chefs than any other brand—one of the many good reasons why it is being called the World's Greatest Baking Powder. Contains only such ingredients as have been officially approved by the U. S. Food Authorities.

Over 1¼ Billion Pounds of Flour are leavened with Calumet, the World's Greatest Baking Powder, each year.

The Whites of More than 6,500,000 Eggs are used in the manufacture of Calumet Baking Powder each year.

CALUMET JELLY ROLL

3 eggs beaten separately
1 cup sugar
1⅓ cups flour
2 level teaspoons Calumet Baking Powder
⅓ cup warm water
Flavoring

Sift flour once, then measure; add baking powder and sift three times; beat whites stiff; fold in sugar, fold in beaten yolks, add water, then mix in flour lightly. Bake in shallow pan in hot oven twenty-five minutes (350°-375° F.) When baked, spread quickly with jelly, and roll carefully in napkin.

LESS THAN 1¢ PER BAKING



MARION JANE PARKER
4100 Fillmore Street, Chicago

Please send me your new Cook Book, illustrated in colors, for which I am enclosing ten cents (stamps or coin).

Name .....

Street .....

City ..... State .....

SALES · 2½ · TIMES · THOSE · OF · ANY · OTHER · BRAND

The

Born the
Conquests
Her Love
On

By a Special Corres
Post-Dispatch Sund



P

U S
des
has
the
last
T h
dau
cam

was found dead a
ago in her luxurio
Berlin apartment, b
of Lieutenant Edga
merly of the Germ
The young aviator
her for wrecking hi
his future, but he
give her faithlessn
shot her to death a
self.

The outcome, on
probably was of fin
to a youthful pugil
for the Countess "P
dicated a tendency
costly attentions fro
to the boxer, as a
toss aside a half-dr
fresh and juicy one
had loved "Pussy,"
found it inexpensiv
been a flashing deso
the courts of Europe
sons than she would
count, but, despite
she still retained he
destroy men's scrup
pocketbooks.

A pretty thing, w
ter of the village ta
years ago. There

NU

Richmond, Virginia
took a line which
sounds more novel t
us now: the Burdel
murder could no
have occurred, wrot
this Virginian, excep
in a "free" society—
that is, a communit
which did not enjo
the chastening influ
ence of Negro slav
ery.

Back went Mrs
Cunningham to Bond
street, and there—
pending the Surro
gate's decision—she
might have remained
had she not deter
mined to clinch her
hold upon the Bur
dell estate. She had
already informed the
patron of the Tomb
hat there was going
to be a little Cun
ningham-Burdell in
her home. The birth
was expected some
time in July or Au
gust, and her physi
cian, Doctor Uhl,
formed. After one
Doctor Uhl becam
that the case had
cularities. He repor
matter to the Distr
This official pointed
grave imposture wa
preparation, and th
duty to let the perso
intent commit them

DOCTOR UHL
Cunningham, w
fidentially ac
the approaching
would be immes
hanced by the pr
real infant. She
fered him $1000 fo
his services as imp
Doctor seemed to ag
out to his patie
were in New York
known as "Californ
their husbands being
gold in that distant
sionally these ladies
sessed of babies, and
cumstances; one of t
willing to part with
any reasonable offe
husband returned.
might become a
Burdell, heir to a f
Cunningham agreed
him to so benevolent
The physician acte
arrangement with
pital, where there
born daughter of a
who was prevailed

G EASIER

The Countess von Treuberg Vamped One Man Too Many

Born the Daughter of a Tailor, Her Conquests Were Vast and Unscrupulous, Her Lovers Many, But the Last But One Took Her Life.

By a Special Correspondent of the Post-Dispatch Sunday Magazine

BERLIN.

PUSSY" UHL, despoiler of men, has met death at the hands of the last of her lovers. The tailor's daughter who became a Countess was found dead a few mornings ago in her luxuriously appointed Berlin apartment, beside the body of Lieutenant Edgar Deese, formerly of the German Air Force. The young aviator had forgiven her for wrecking his fortune and his future, but he could not forgive her faithlessness. He had shot her to death and killed himself.

The outcome, on the whole, probably was of financial benefit to a youthful pugilist of Berlin, for the Countess "Pussy" had indicated a tendency to divert her costly attentions from the aviator to the boxer, as a child might toss aside a half-dry orange for a fresh and juicy one. Many men had loved "Pussy," and none had found it inexpensive. She had been a flashing desolation through the courts of Europe for more seasons than she would have cared to count, but, despite her 53 years, she still retained her fatal gift to destroy men's scruples and their pocketbooks.

A pretty thing, was this daughter of the village tailor, some 30 years ago. There was a certain archness in her glance, a provocative twist to her smile, a piquant, self-belying look of little-girl naughtiness. Men wondered, and a few learned disastrously.

Not for long could one quiet little German village contain the lively talents of "Pussy" Uhl, no matter how those talents enlivened it. Soon she had departed in quest of other worlds to conquer, and in a few years her conquests were the talk of Berlin and Paris.

Her star was highest in those gay days of sowing the whirlwind just before the World War. Shrewd and pudgy German bankers, dissolute Russian Princes, sophisticates of the Hungarian nobility, cool of manner but flaming of temperament, all flung themselves headlong into the race to dissipate their fortunes in furtherance of her Sybaritic tastes.



Countess Fischler von Treuberg.

PERHAPS the crowning triumph of the tinsel and crimson saga of "Pussy" was her marriage in London to Count Fischler von Treuberg. His name was sesame to the most exclusive circles of the German court; moreover, he was quite old. But, once the title was hers with their marriage, he spared her even a few years' wait; he divorced her like a gentleman.

Free again and a Countess, the tailor's daughter cut a wider swath than ever. As the notorious "Pussy" Uhl, she had been sought out at her own apartment by the highest in rank and renown of half-a-dozen nations, but as the no less notorious Countess von Treuberg she could enter homes where plain "Pussy" Uhl, however fascinating her appearance and her past, could not have "crashed" the servants' entrance.

Hearts and flowers, to say nothing of sables, jewels, Paris gowns, Persian rugs, seats at the opera, gold, reputations and villas in Monaco, were laid at her feet in redoubled plenty. The arch sparkle of her eyes had developed a hint of glitter, the little-girl naughtiness of her features had turned to frank sophistication, but the Couness von Treuberg at 35 was no less devastating to Paris, London and Berlin than was "Pussy" Uhl, the tailor's daughter, to her native village at 23.

She was as addicted to luxury as a parlor kitten; as prideful of personal adornment as a peacock. Men who thought they lived only to bask in her smile learned that actually they lived only under the frowns of their creditors; supporting her in the manner to which she was accustomed thrust more than one of them into unaccustomed penury. But "Pussy" was always helpful in those little exigencies, as the world learned in 1913 when her affairs came under legal inquiry.

Grave scandal, in the many glamorous, shameful years since she had set out from her German village, more than once had touched her name. That was inevitable, but it was no hindrance to her jewel strewn course. Rather it was an aid, for she had a plenitude of friends in high places to rescue her from the more serious difficulties, and the lighter ones only served to broadcast her lure; for danger, to most men no less than most women, seems to be a fascination in itself. But in 1913 a young officer whose life she had wrecked was so inconsiderate as to choose her apartment for the indiscretion of shooting himself.

The investigation that followed brought disclosures sufficient to give pause to even those mothlike young men determined to singe their wings as speedily and irreparably as possible. The witnesses included Count Gunther von Konigsmarck, Count Gohna and Princess Louise of Coburg, who said they had been defrauded of nearly $5,000,000 by the Countess "Pussy." Testimony showed not only that she impoverished her victims to gratify her insatiable love for luxurious baubles, but that when their own funds were exhausted she helpfully introduced them to money lenders.

The Countess von Treuberg was sent to prison, and no more was heard of her until after the war.

When the war was over, however, and the "inflation period" had set off another world spree so heady as to erase the memory of the one just before the war, the Countess got into action again. She began founding companies to operate gambling establishments at German seaside resorts. That, as her years drew on toward 50, seemed more in keeping with her remaining talents than would have been her old pursuits.

THE archness now was outright boldness, and the provocative smile, shorn of mitigating youth, was brazen, but still she was a woman of enormous personal attractiveness. So it was that young Lieutenant Deese, enthralled by her, put his entire fortune in her hands for one of her casino enterprises, and thereby lost his all.

Unaccountably, though his money was gone, she continued to accept his attentions in her Berlin flat. Perhaps old age was disposing her to soft-heartedness. But at the same time she retained enough of the ambition which characterized her youth to look around for new opportunities. The opportunity, in this case, seemed to be a young prizefighter, for a few weeks ago the aviator found them together when he made his evening call at her apartment.

The Lieutenant did his best to shoot her, but failed miserably and was carted off to jail. She refused to prosecute, as customary with her kind, whether Countesses or not. Police accepted his story that he drew his revolver in self-defense and, after several weeks, he was set free.

Immediately he sought out the Countess for a reconciliation. Possibly he had formed his plans then; possibly he was still under the spell of her quite mature charms. In any case, she received him again, but not without forebodings.

"Deese will shoot me yet, you will see," she told her maid one morning. "He has been fingering his revolver again."

But she let the maid go out and leave her alone with the brooding aviator. That night her premonition came true, and so died the Countess "Pussy" as she had lived.

NUMBER 31 BOND STREET

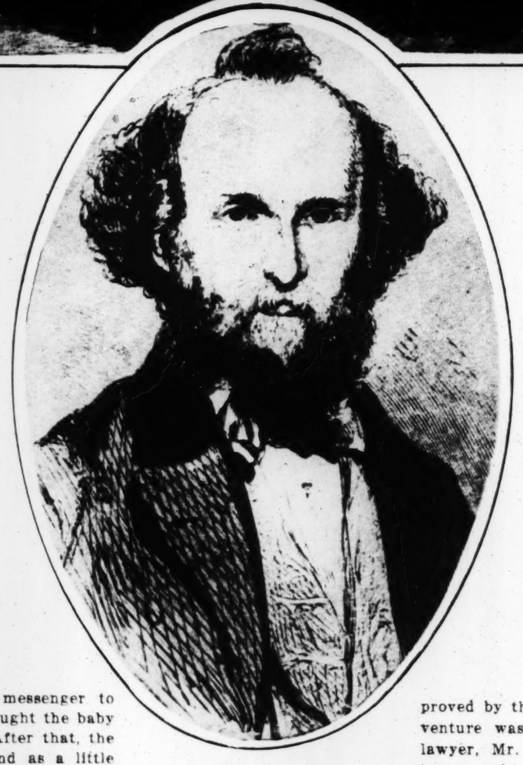
(Concluded from Page 7.)

Richmond, Virginia, took a line which sounds more novel to us now: the Burdell murder could not have occurred, wrote this Virginian, except in a "free" society—that is, a community which did not enjoy the chastening influence of Negro slavery.

Back went Mrs. Cunningham to Bond Street, and there—pending the Surrogate's decision—she might have remained had she not determined to clinch her hold upon the Burdell estate. She had already informed the patron of the Tombs that there was going to be a little Cunningham-Burdell in her home. The birth was expected sometime in July or August, and her physician, Doctor Uhl, was so informed. After one or two calls Doctor Uhl became convinced that the case had decided peculiarities. He reported the whole matter to the District Attorney. This official pointed out that a grave imposture was evidently in preparation, and that it was his duty to let the persons with guilty intent commit themselves fully.



Opening of the trial of Mrs. Cunningham.



John J. Eckel.

DOCTOR UHL visited Mrs. Cunningham, who now confidentially admitted that the approaching accouchement would be immeasurably enhanced by the presence of a real infant. She therefore offered him $1000 for a baby and his services as impresario. The Doctor seemed to agree; he pointed out to his patient that there were in New York certain ladies known as "California widows"—their husbands being in pursuit of gold in that distant state. Occasionally these ladies became possessed of babies, and in these circumstances, one of them might be willing to part with the child for any reasonable offer—before her husband returned. This baby might become a Cunningham-Burdell, heir to a fortune. Mrs. Cunningham agreed with enthusiasm to so benevolent a suggestion.

The physician actually made his arrangement with Bellevue Hospital, where there was a newly born daughter of a poor woman, who was prevailed upon to lend her baby for a short time, in the interests of justice. The double comedy was carried out with the most careful attention to detail. Doctor Uhl arranged for a house in Elm street, to which the "California widow" and her baby were supposed to come; Mrs. Cunningham inspected the house and approved it. She, in the meantime, arranged the scenery at her own home. Doctor Uhl asked her when it would be convenient for her to become a mother, and, after deliberation, she selected August 3. On that day, she sent her messenger to Elm street, who brought the baby home in a basket. After that, the birth took place, and as a little tribute to Doctor Burdell, the room selected for it was his bedroom, in which his body had been laid out for burial. A nurse and a doctor were present. They were not in Doctor Uhl's secret, but were in Mrs. Cunningham's employ.

When detectives entered, as they did after a while, and proceeded to arrest everybody, including the baby, Mrs. Cunningham was much distressed, saying: "Don't touch my dear baby—this is the child of Harvey Burdell."

Unfortunately for her the child was easy to identify; it had been fantastically decorated—like marked money in a plot to catch a thief. It was touched with lunar caustic—which would become visible next day.

With great inhumanity, the police insited upon making Mrs. Cunningham arise from her maternal couch. They led her back to the Tombs, for it seems that the production of a bogus baby, for purposes of inheritance, is disapproved by the statutes. This adventure was too much for her lawyer, Mr. Clinton, who would have nothing more to do with her. He maintained to the day of his death unshaken confidence in her innocence of the murder, and in the validity of the marriage to Doctor Burdell. The evidence for the marriage, however, did not convince the Surrogate; the last exploit had affected him unfavorably. The spurious baby, by the way, for some time earned a very good salary—for one so young—from Mr. P. T. Barnum.

Mrs. Cunningham, by some technicality or omission, finally escaped all punishment and is said at last to have attained a fortune in grape culture in California. She seems to have returned to New York in the early eighties, at all events, and was sometimes recognized on the streets by policemen, who did not share Mr. Clinton's faith in her innocence of the murder. Mr. Eckel did not profit by his months in prison, nor even by the refining influence of his 17 canaries; he perpetrated an election fraud and died in jail in Albany.

The question of Mrs. Cunningham's guilt is certainly puzzling; I find it hard to believe she would have murdered the doctor on the day she threatened his life. Yet she showed stupidity when she attempted to bribe Doctor Uhl.

IF SHE were guilty, the rest of the household seem to have been well coached to tell a convincing story under cross-examination. Light chat about the pleasure everybody would take in assassinating Doctor Burdell seems to have formed part of the table talk at Mrs. Cunningham's breakfasts and dinners. It was in evidence that Mr. Eckel rubbed his hands one morning, before attacking his buckwheat cakes, and remarked genially that he wouldn't mind helping to string the doctor up. The dentist must have been an irritating person to provoke such a desire in one whose hands were daily employed in the gentle task of mixing quarts of bird seed.

NEXT week's tale, the concluding one of the series, will be "Three Footnotes to De Quincy; or, Cream, Crippen and Smith."



To advertise name and products of Paris-American Pharmacal Co., I am offering 16 BIG PRIZES ranging from $1,000 down. In addition, first prize winner, IF ON TIME, will get a new Hudson—or $2,400 in all.

What's still more—I will reward hundreds of others with $1.25 worth of my products. And on top of all that, DUPLICATE PRIZES will be given in case of final ties. Therefore you want to solve this puzzle and solve it quick. There's too much at stake for you to delay a minute. Take a pencil and draw a line showing how the auto can be driven out of the field pictured above. To be sure, there's all kinds of fences in your way and there's only one gate out of the field, but if your eyes are sharp you MAY find a way through the various gates in the fences, and get your Auto out.

If you find the way out, cut out the puzzle and SEND YOUR ANSWER TO ME QUICK!

The Hudson, remember, is a prize for PROMPTNESS. If you win the $1,000 you want to get the Hudson, too. Rush your answer, TODAY. I'll let you know, at once, how close you are to winning, how to get the $1,000 first prize, and make the Hudson yours.

PARIS-AMERICAN PHARMACAL CO. Dept. 276 5th & Court Ave., Des Moines, Iowa

ADVERTISEMENT.



$5,000.00 REWARD

to anyone who can find a better Face Powder, or if La MAY contains white lead or rice starch—So to

Avoid Coarse Nose Pores—Use La MAY!

Now, at last you can use face powder to do more than only remove the ugly shine. This improved powder is a beauty-medicine for your skin, to prevent and refine away enlarged pores, to prevent and heal eruptions and to correct oily skin. It's a real beauty treatment, combined with face powder. Experts say it is the most wonderful powder they ever tested. And, women say it looks better and stays on longer than old-style powders. It does not show like make-up, cake on or flake the skin. Doctors will not permit their wives and patients to use any other. In fact, this wonderful discovery was made by a doctor. A skin specialist discovered that a certain fine powdered ingredient prescribed by doctors to heal eruptions also refines coarse skin and prevents fine skin getting coarse when mixed with face powder. And, the makers of La-May Face Powder (Poudre L'Ame) heard of his discovery and bought the secret to combine exclusively with La-May.

So, if your skin is getting coarse, La-May will make it fine. Or, if you have a fine skin La-May will keep it fine. That's why thousands of prominent New York women have changed to La-May.

Guarantee

La-May is guaranteed free from white lead, rice starch or anything harmful to the most delicate baby skin. Five thousand dollars reward will be paid anybody who can find a better face powder anywhere at any price. So, when La-May is so wonderful for your skin and costs so little, it is foolish to pay a fancy price just to give a dealer extra profit.

All stores have La-May in white, flesh, brunette and a new shade called tan in two sizes: trial and one dollar.

ADVERTISEMENT



CLOTHES IDEAS FROM ABROAD

By Mae Martin

LAST FALL, when I was in France, I admired the dress which the daughter of our hostess was wearing, and she confessed it was three years old, originally rose-beige, now dyed a rich, deep shade of red!

The French are eternally surprising you with thrifty little tricks like that—tricks which it pays to imitate.

Most of us have dresses, which, if allowed to remain their original color, are discarded or seldom worn. Redyed, they become favorites again.

Just get a package or two of true, fadeless Diamond Dyes, and try your hand at tinting or dyeing. You'll be amazed to see how easy it is to use Diamond Dyes, and you'll be delighted by the results. Diamond Dyes never disappoint you. The "know-how" is in the dyes. They are real dyes, like those used when the cloth was made. They never give things that redyed look or take the life out of cloth like make-shift, inferior dyes. Crisp, bright new colors appear like magic, right over the old, faded ones. Simple directions in each package of Diamond Dyes enable you to secure more than sixty tints and shades with them, including everything that's fashionable this season. Sales of over twenty million packages a year show how women depend on them.



FREE Mail the coupon and I'll send you my big book of dollar-saving ideas, fully illustrated in colors.



MAE MARTIN
in care Diamond Dyes
Burlington, Vermont

Please send "Color Craft" FREE.

Name .....

Address ..... J 139

What Goes On In a Thimbleful of Wate

New Exhibits at American Museum of Natural History Show Plants and Animals Magnified a Million Times.

NEW YORK.

MOST of us are so fastidious that we are inclined to get upset when we find a speck of dirt or other foreign substance in a glass of drinking water.

How many of us realize that even in a thimbleful of water from the bottom of a pond there are thousands and thousands of minute living plants and animals?

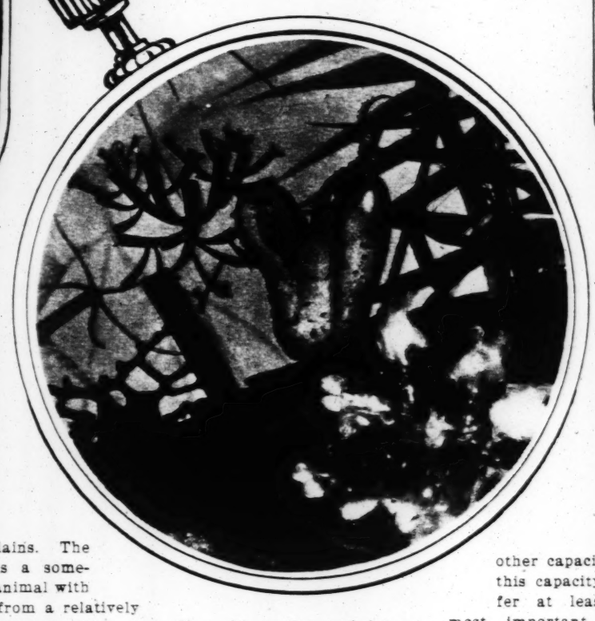
The answer is, "Not many."

It explains, for one thing, why the directors of the American Museum of Natural History, New York, are congratulating themselves on the recently opened exhibits which depict, now for the first time, the myriads of organic life in a cubic half-inch of water.

Thanks to the microscope and the patient study of experts in marine life, visitors to the New York museum may see what until recently was visible only to the highly trained scientist. Through reproductions in glass and colored wax, a whole new world opens up, a world as real and vivid as the stars brought into closer human comprehension by the telescope.



Vista through a tangle of brush in thimbleful of water.



Flower-like rotifers settled in a nook.

Photos by Gilliams Service



A water plant that traps and devours miscroscopic animals.

WHEREAS the stars have been objects of human curiosity ever since the birth of mankind, it is only within the last three centuries that rotifers have become known. So utterly minute are they that it took mankind at least 10,000 years to discover them, and even now a knowledge of their existence is not common.

Authorities at the American Museum attribute credit for discovering rotifer life to the Dutch scientist Leeuwenhoek. He is said to have discovered the secrets of these minute specimens while examining a tiny drop of pond water through the microscope and made his discovery known through published letters to the Royal Society of London, between 1673 and 1723.

The newly opened group in the American Museum is so constructed as to represent a huge magnifying glass, through which the observer gazes into a jungle of water plants peopled by hundreds of tiny animal forms.

In their natural size the plants would cross and recross an area about the size of one's thumbnail. In the exhibit they are so greatly enlarged that they appear to tower above the visitor's head, and their great size gives them a strange and unfamiliar appearance.

Writing about these new exhibits in the current issue of Natural History, official organ of the museum, Dr. Roy Waldo Miner, curator of marine life, responsible for the direction and installation of the exhibits, calls attention to the beauties of these minute animals and microscopic plants hitherto unknown to the vast majority of people.

After stopping long enough to pay tribute to the inventors of the microscope whose work, after all, is basically responsible for the extension of human knowledge in this field, Doctor Miner enters into a vivid description of marine life as depicted in the several exhibits recently installed.

While the exhibits comprise both vegetable and animal life, the term rotifers, by which they are known scientifically, is used only to identify the tiny animal creatures which swarm in the representative cubic half-inch of pond water, Dr. Miner explains. The typical rotifer is a somewhat top-shaped animal with a body tapering from a relatively large, often flattened head, to a more or less pointed foot, usually furnished with two pointed toes. The head, according to Doctor Miner (and most of us must take his word for it) has a crown of moving hairs by means of which the rotifer moves from one place to another.

So rapid is this movement, Doctor Miner explains, that some scientists have been led to the conclusion that here indeed was an illustration of a wheel in nature. This is interesting scientifically because the idea of a wheel has long been deemed a conception of man. But on closer inspection, Doctor Miner contends, the resemblance to a wheel proves only to be an optical illusion.

The moving crown of hair-like projections serves him in good stead in another capacity however, and this capacity is, to the rotifer at least, one of the most important. Even rotifers must eat. And the crown of hairs helps him bag his food. Unlike most animals with which we are familiar, the rotifer has a peculiar digestive tract.

Once inside the coronet of hairs, the more minute animals upon which the rotifer feeds pass into his mouth, from thence into a capacious pharynx and are there seized by a curious apparatus peculiar to the rotifer. This apparatus is known as the mastax and in reality is nothing more nor less than a set of jaws located in the tiny animal's throat.

Experts who study rotifers are very much interested in this organ, since it provides them with a means of identifying each particular family. One species of rotifer has a mastax comprised of a toothed forceps that tear the food apart. In another they act as a grinding mill, and, in still others, as a suction pump.

As might be expected, rotifers of different family groups have different methods of seizing upon their prey.

This depends to some extent on the type of mastax with which nature has provided them, according to Doctor Miner. Rotifers of the first sort, for instance, not infrequently prey upon animals as big or bigger than themselves.

One significant fact in the rotifer world appears to be that the female rotifer is more important than the male.

Male rotifers are essentially short-lived creatures and seemingly exist only to further the race of rotifers. Female rotifers by far outnumber the males and perhaps the brief life of the male is accounted for by the fact that the male has no mouth or stomach.

Little though they may be, rotifers have what corresponds to brain in the larger animals with which we are acquainted. It is, course, simple in construction, nevertheless affords connec with red eyespots. Despite their size, rotifers have pa kidneys and a simple cular system, according to Dr Miner.

These constitute, in effect, most striking features of the fer family, but, like many o novelties they must be seen to adequately appreciated. Dr. M er further traces the peculiari of several of the 34 specimens resented in the new exhibits, here technicalities enter to a degree as to discourage the a teur rotifer lover.

The marine plant life depicted in the exhibits likewise has beauty of its own. Many th esthetic forms exist among flowers and plants of the mi scopic world, many of the as beautiful as the flowers plants that grow in our garden.

TO REPRODUCE them, urally, required the servi of an expert artist.

These and all the oth complex features of the p have been skillfully modeled glass by Hermann O. Mueller the museum's regular staff.

The delicate coloring of models and background have executed by W. H. Southwick the features of the pond bot constructed in wax modeled Chris E. Olson. Field sketc were prepared from life by George H. Child, and the wh was assembled under the direct of Doctor Miner.

(Copyright for the Post-Dispatch.)

What Will *You* Do When Your "Children Cry for It"

There is hardly a household that hasn't heard of Castoria! At least five million homes are never without it. If there are children in your family, there's almost daily need of this soothing preparation. And any night may find you very thankful there's a bottle in the house. Just a few drops, and Baby is comfortable. A few moments, and that colic or constipation is relieved; or diarrhea checked. Yet this is a vegetable product; a remedy meant for youngsters. Castoria is about the only thing you have ever heard doctors advise giving infants. Stronger medicines are dangerous to a tiny baby, however harmless they may be to grown-ups. Good old Castoria! Remember the name and remember to buy it. It may spare you a sleepless, anxious night. It is always ready, always safe to use; in emergencies, or for every-day ailments. Any hour of the day or night that Baby becomes fretful, or restless.



Fletcher's CASTORIA

Water

is accounted for by the fact th
the male has no mouth or sto
ach.

Little though they may be, ro
fers have what corresponds to
brain in the larger animals wi
which we are acquainted. It is,
course, simple in construction b
nevertheless affords connecti
with red eyespots. Despi
their size, rotifers have pair
kidneys and a simple mu
cular system, according to Doct
Miner.

These constitute, in effect, t
most striking features of the ro
fer family, but, like many oth
novelties they must be seen to
adequately appreciated. Dr. Mi
er further traces the peculiariti
of several of the 34 specimens re
resented in the new exhibits, b
here technicalities enter to suc
a degree as to discourage the am
teur rotifer lover.

The marine plant life depicte
in the exhibits likewise has
beauty of its own. Many tru
esthetic forms exist among th
flowers and plants of the micr
scopic world, many of the
as beautiful as the flowers a
plants that grow in our ow
garden.

TO REPRODUCE them, na
turally, required the servic
of an expert artist.

These and all the othe
complex features of the grou
have been skillfully modeled
glass by Hermann O. Mueller
the museum's regular staff.

The delicate coloring of t
models and background have be
executed by W. H. Southwick
the features of the pond botto
constructed in wax modeled
Chris E. Olson. Field sketch
were prepared from life by D
George H. Child, and the who
was assembled under the directi
of Doctor Miner.

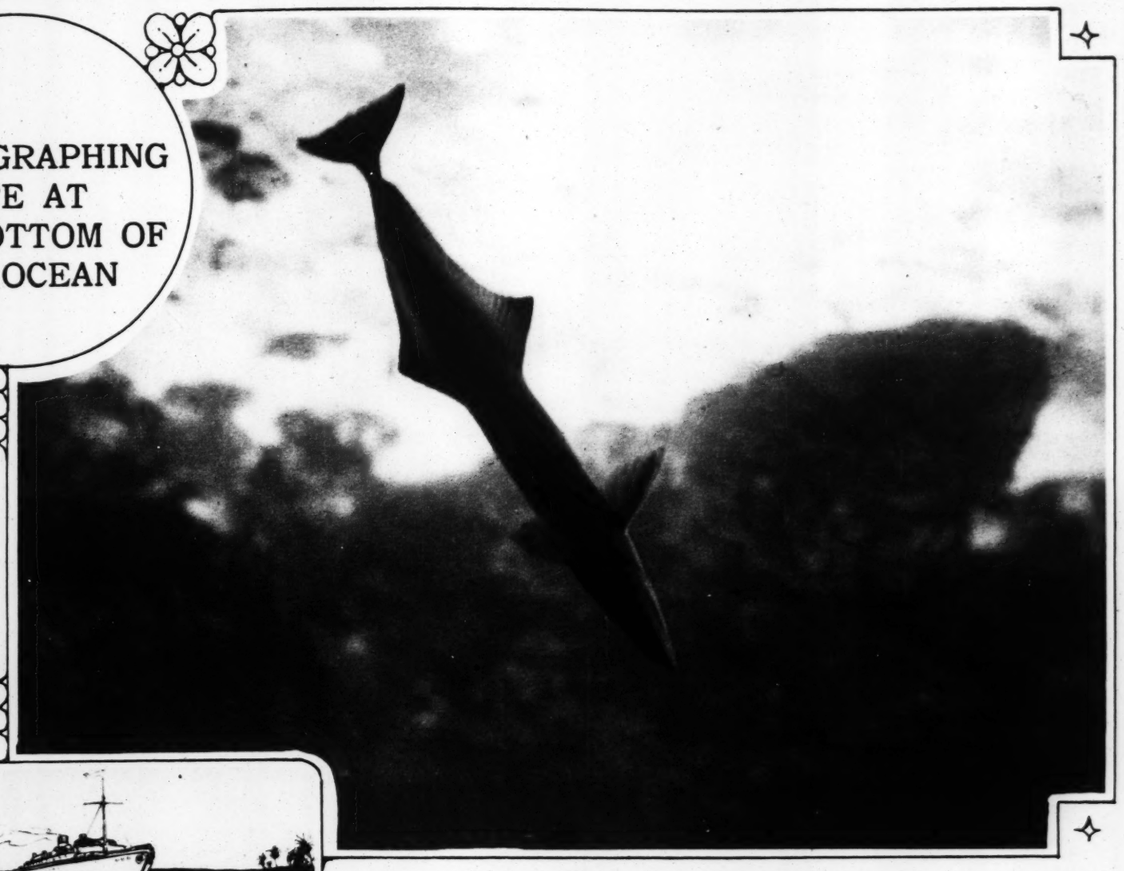
(Copyright for the Post-Dispatch.)

ST. LOUIS POST - DISPATCH
ROTOGRAVURE PICTURE SECTION
OCTOBER 28, 1928

PHOTOGRAPHING LIFE AT THE BOTTOM OF THE OCEAN



The tiger of the deep. A huge shark photographed prowling around the undersea gardens of curious growth.



A parasite of the ocean. Known as the sucker fish, this lazy denizen of the water attaches himself to a shark and when that fish makes a kill he shares in the meal which follows.

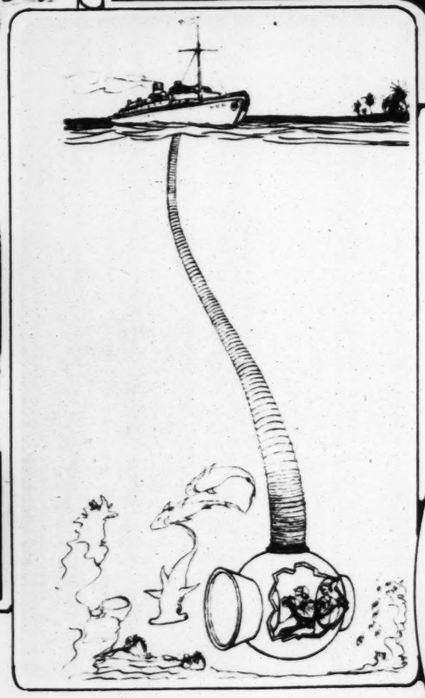


Diagram of the Williamson apparatus. The long tube, made of metal with flexible joints, ends in a large steel chamber with one great glass window. From the ship above powerful lights send their rays down the tube and out the window to illuminate the bottom of the ocean and make possible the taking of photographs.



Mrs. Williamson, in submarine apartment, watches the black and gold striped sergeant-majors frolic about on the other side of the glass window.



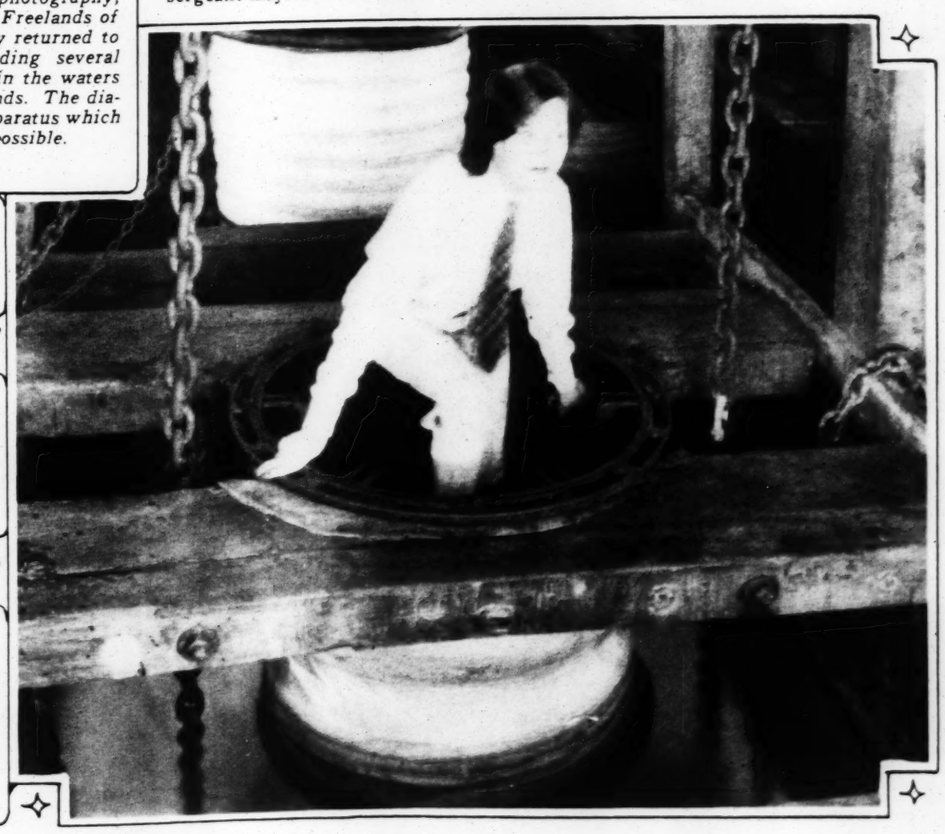
Probably the strangest honeymoon on record was that of J. E. Williamson, originator of undersea photography, and his bride, Miss Lilah Freelands of Hope, N. D., who recently returned to this country after spending several months making pictures in the waters around the Bermuda Islands. The diagram above shows the apparatus which made these photographs possible.

Mr. Williamson looking up the tube, some three feet in diameter, from his submerged chamber.

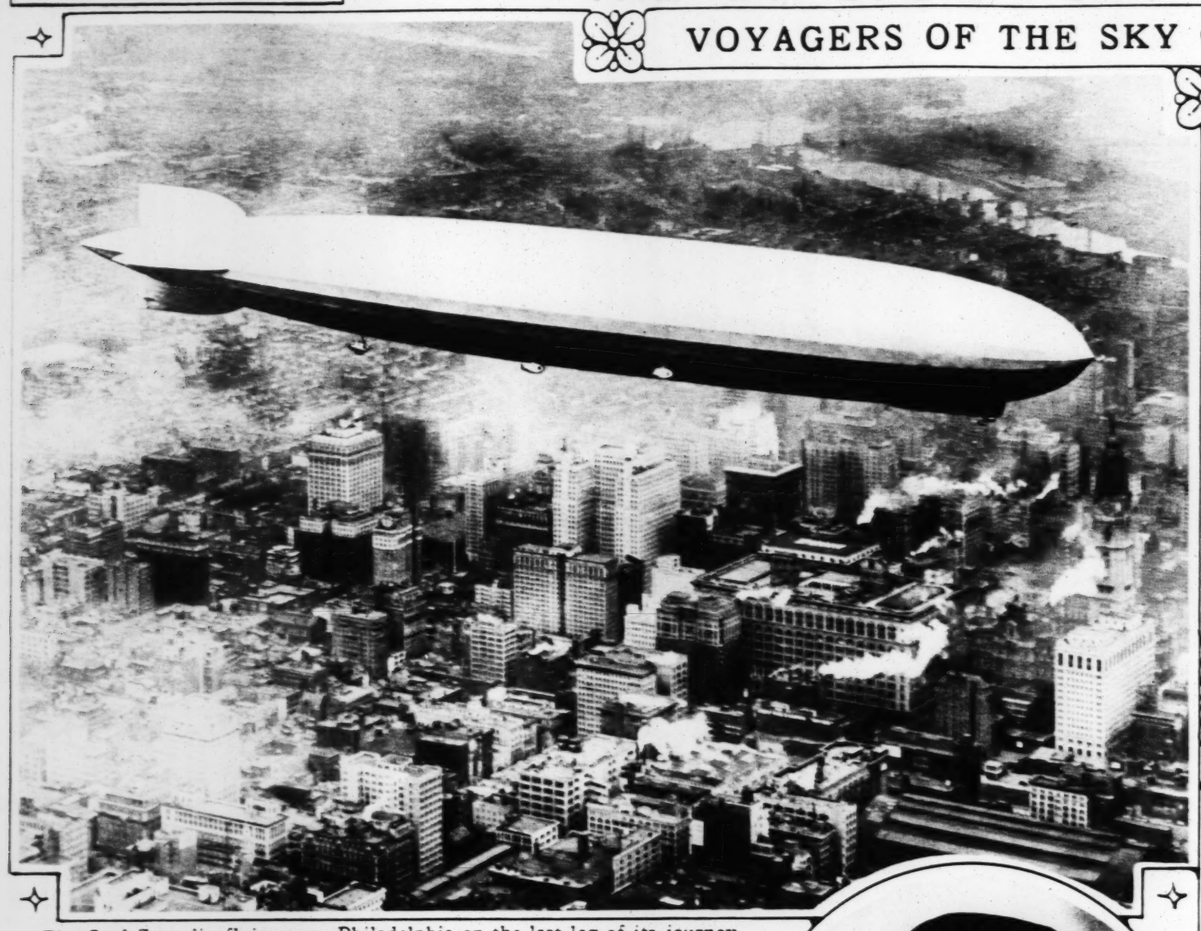


Mr. and Mrs. Williamson in their cozy studio on the ocean floor.

The entrance to the tube leading to the ocean's floor. Mrs. Williamson about to descend.



VOYAGERS OF THE SKY COME TO AMERICA



The Graf Zeppelin flying over Philadelphia on the last leg of its journey across the Atlantic from Germany, carrying mail, freight and passengers.
—Copyright, Aero Service Corp.



Her first view of the United States. Lady Drummond-Hay, only woman passenger, looking out of the cabin window as the dirigible entered Virginia.
—International photo.



Passing a slow freighter on the ocean—a view from the control cabin of the Graf Zeppelin.
—MGM and International photo.



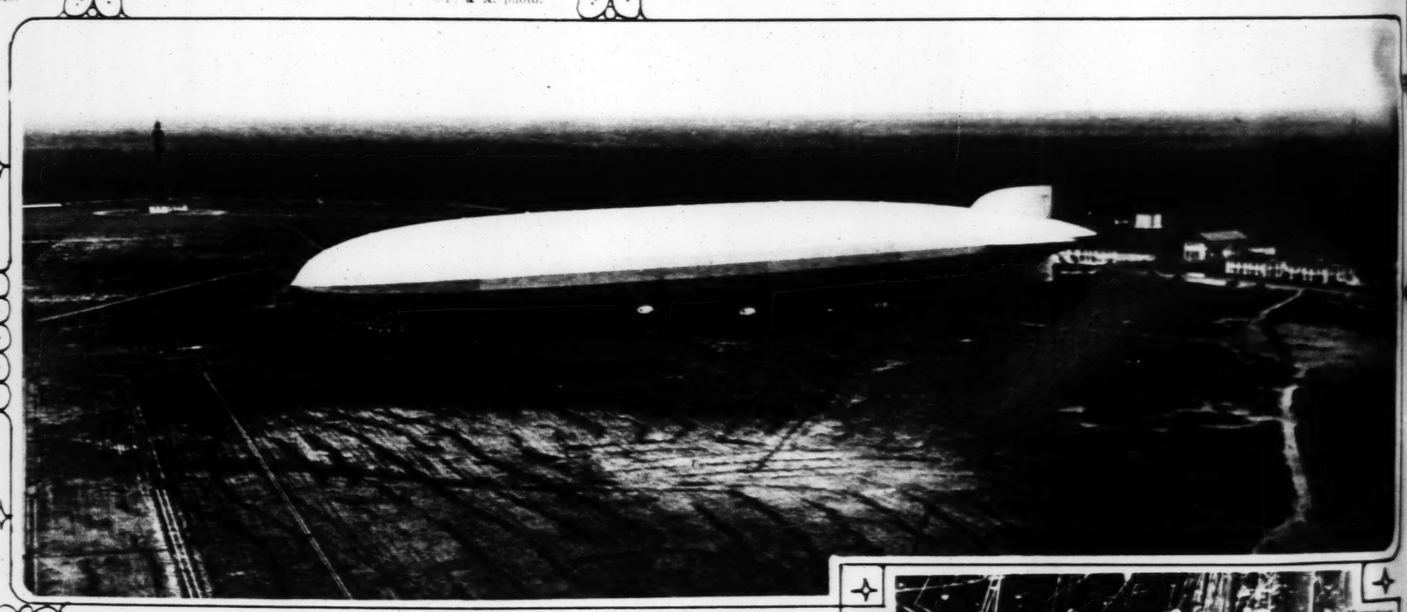
The skipper of the great airship, Hugo Eckener. He also designed and built it.
—P. & A. photo.



Dinner during the voyage. A scene in the dining room of the Graf Zeppelin.
—MGM and International photo.



How the Madeira Islands looked to the passengers as the airship passed over on its way to the United States.
—MGM and International photo.



At the journey's end. The Graf Zeppelin approaching the mooring mast at Lakehurst, N. J., after 112 hours from the time of departure at Friedrichshafen.
—P. & A. photo.



Members of the Zeppelin crew leaving the hangar at Lakehurst.
—International photo.



Lady Drummond-Hay and Dr. Eckener in the forward cabin.
—MGM and International photo.

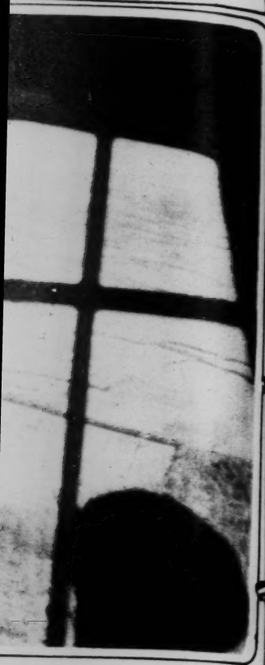


The captain, his officers and crew in a triumphal procession in New York City.
—International photo.



Mrs. Garneau
tez, and Mrs.

BEFORE T
where their g



ond-Hay, only woman pas-
igible entered Virginia.
—International photo.



n of the Graf Zeppelin.
MGM and International photo.



crew in a triumphal
—International photo.



GETTING READY FOR THE OPERA CLUB SEASON—Members of the St. Louis Junior League resting between lessons given by a dancing expert. Left to right: Mr. Cortez, Mrs. Paul D. Moser, Mrs. David R. Calhoun, Miss Janet Wallace, Mrs. Donald Church Bixby, Peggy, Mrs. Carl J. Koehler, Mrs. Garneau Weld, Mrs. Mason Scudder, Miss Martha Love and Mrs. Wallace Herndon Smith. —Photo by Asher-Brenner.



Mrs. Garneau Weld, Peggy, dancing partner of Mr. Cortez, and Mrs. Mason Scudder. —Asher-Brenner photo.



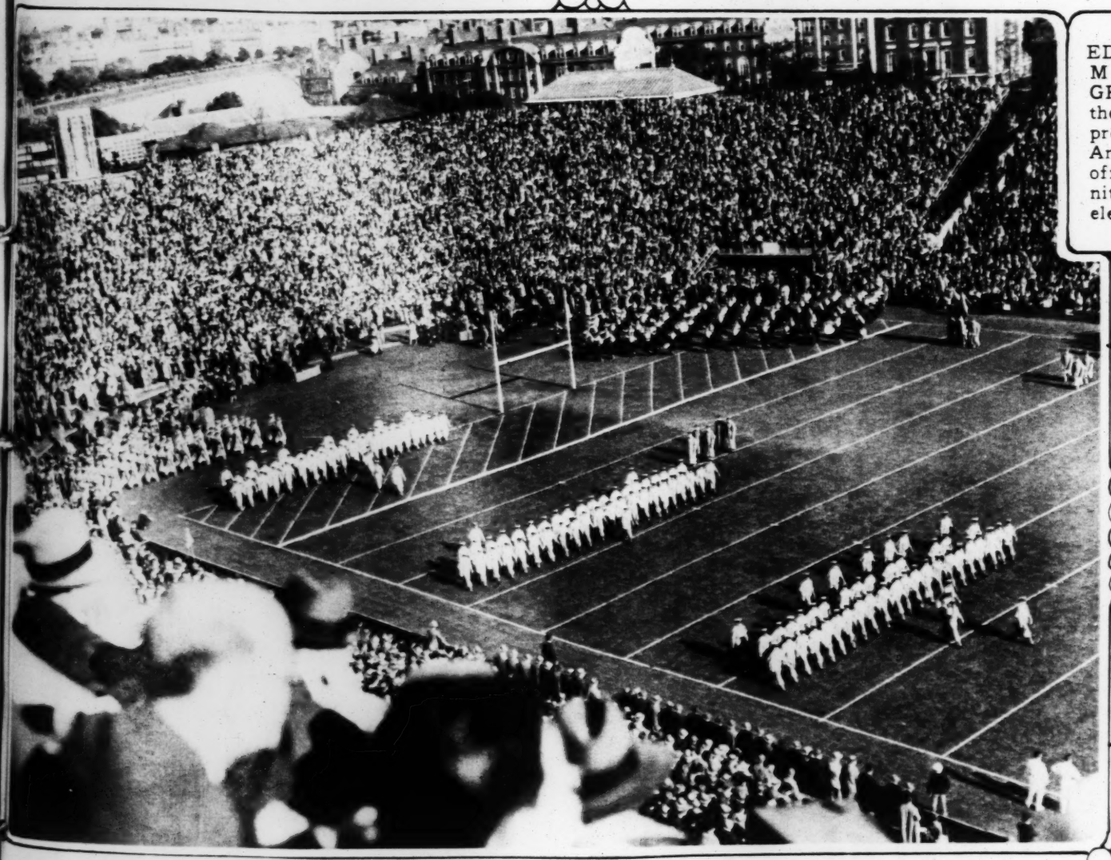
Mrs. Carl J. Koehler, Mr. Cortez, Mrs. Donald Church Bixby and Miss Martha Love. —Asher-Brenner photo.



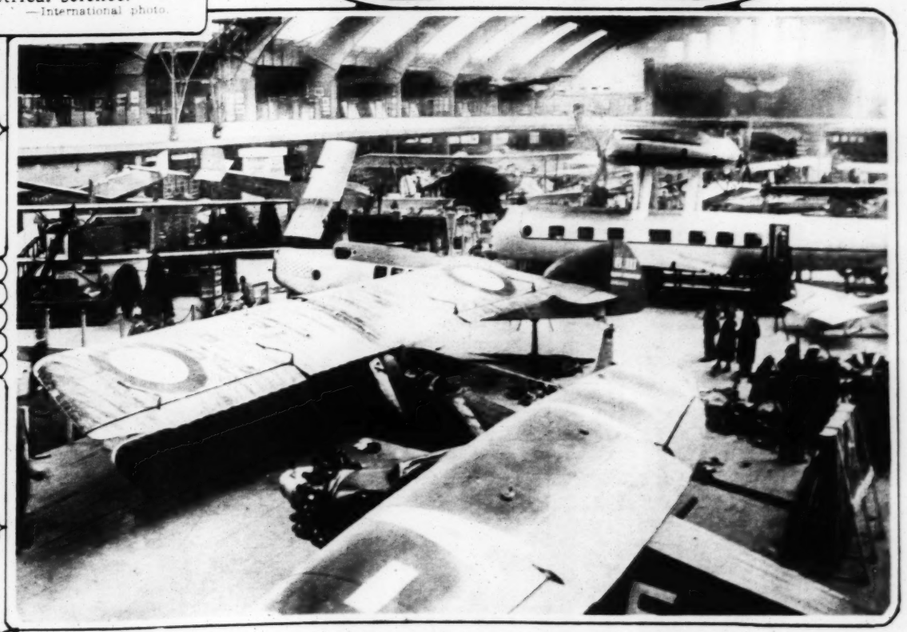
IN HER WEDDING COSTUME—Setsu Matsudaira, daughter of the recent Japanese Ambassador in Washington, attired for her marriage to Prince Chichibu, heir presumptive, in Tokio. —International photo.



EDISON RECEIVING MEDAL OF CONGRESS—Secretary of the Treasury Mellon presenting to the great American inventor an official token of recognition of his work in electrical science. —International photo.



BEFORE THE ARMY-HARVARD GAME—Cadets from West Point marching upon the field at Cambridge where their gridiron team won, 15 to 0. —International photo.



THE AERO SHOW IN GERMANY—Aircraft makers of Europe exhibit their different models in exposition which drew greater throngs than any automobile show ever given in that country. —Underwood & Underwood.



WINS ANOTHER MARATHON—Miss Eleanora Sears, of Boston, society woman and athlete, finishing ahead of nine women competitors in 26-mile walk from Laurel, Md., to Baltimore, in 5 hours and 38 minutes. —International photo.



The new Japanese Ambassador to the United States, Katsuiji Debuchi, with his wife, son and daughter, arriving in San Francisco on their way to Washington. —Associated Press photo.

ELASTIC STOCKINGS
ABDOMINAL SUPPORTERS
AND ELASTIC GIRDLES
Made to your measure of very best materials on our own looms

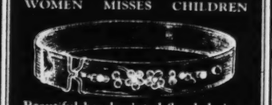
NEW—DR. BURNS' CUBOID SUPPORTS FOR ARCH AND FOOT TROUBLES

TRUSSES, INVALID CHAIRS, CRUTCHES, ETC.



Dawson Invalid Supply Co.
616 PINE ST. LOUIS, MO.
PHONE GARFIELD 8154
Mail Orders Filled

Vogue
Adjustable Garters
Can be worn above or below the knee
WOMEN MISSES CHILDREN



Beautiful hand-painted floral designs on Rayon. Fine quality elastic. Satin finish metal used exclusively.
Great variety of styles and colors
10c to 50c per pair
Sold at all Leading Stores
M'n'f'd. by WOLFE & LANG, Inc.
48-52 E. 21st ST., N. Y. C.



JUSTIN T. FLINT
Wants to Do Your Washing
A COMPLETE Laundry List —Returned As It Was Sent
6c, 8c, 9c, 15c per lb.
JUSTIN T. FLINT LAUNDRY CO.
LINDELL 7370
5 PHONES 18 TRUCKS



Monument to Nungesser and Coli, noted French aviators, who lost their lives attempting a flight to America, erected at the spot from which they departed on last journey. —International photo.



Fashion Demands the Lovely Ankle line

Even in Bad Weather

ONE might have excused the unsightly bulk of yesterday's footgear protection when there was nothing else. But the mode has changed. Fashion decrees that the lovely contour of foot and ankle must no longer be sacrificed.

And so the stylists of smart shoes have designed a method of protection as smart as the shoes themselves.

In this charming new bad-weather accessory, one finds a complete discarding of all old ideas. Unsightly bulk is gone. Weight is found unnecessary. In their place are feather lightness—perfect fit. And you wear Shuglovs over loveliest shoes and stockings in utmost safety. Different colors for different ensembles. Easy to wipe clean with a damp sponge. Lined for comfort and ease of removal. The Miller Rubber Company of N. Y., Akron, Ohio, U. S. A.



You will of course want Shuglovs—originated by Miller—immediately. Look for the name. Your favorite shop has them in Nude, Gunmetal and Brown—two styles—the concealed slide fastener and the button-over. Two types of heels—Universal and Cuban. Made of lightest rubber. The top is worn up or down with equal smartness. Sizes 2 to 9. Talon Slide Fastener, manufactured by Hookless Fastener Co., Meadville, Pa. Used on the new Shuglov.

Miller *Shuglov*
PRONOUNCED SHOE-GLOVE

TIRES · TUBES · ACCESSORIES AND REPAIR MATERIALS · DRUG SUNDRIES
BATHING WEAR · SHUGLOVS · RUBBER BALLS AND TOYS · MOLDED RUBBER GOODS

ADVERTISEMENT ADVERTISEMENT

Mrs. Ogden H. Hammond's Glowing Beauty

creates new interest in the Smart International Set



This interesting interpretation of Mrs. Hammond's patrician blonde beauty and personal charm hangs in one of the salons of her home in Madrid.



A picturesque Spanish renaissance doorway, typical of the romantic appeal of Madrid where Mrs. Hammond at present has her home.

MRS. OGDEN H. HAMMOND—*whose glowing beauty and charm add grace to the smart international set—was born Margarita McClure, daughter of the late David McClure of the old New York family. Before joining the diplomatic set of Madrid, Mrs. Hammond's social activities centered around life in New York and Newport.*

THERE is perhaps no more distinguished or beautiful member of international society than our own Mrs. Ogden H. Hammond. Highly endowed by nature and background—she shares her husband's high diplomatic post with a graciousness and tact that have won her the affectionate title, "Ambassadress to Spain."

With bright fair hair, and skin as delicate as a pink lotus blossom—she is a perfect example of the true golden blonde. And of all the qualities that contribute to this perfection, she prizes most her lovely skin.

"A smooth, perfectly cared-for skin," she declares, "is one of the requisites which chic uncompromisingly demands. I believe tremendously in Pond's Creams. They are soothing, refreshing and more than superficially restorative.

"The Tissues, soft and yet firm, are perfect in texture. Just what one needs to remove the creams.

"The Skin Freshener is delicious! Fragrant and pleasant to use—its stimulating quality just right."

Daily use of Pond's four preparations—as follows, will bring fresh and enchanting beauty to *your* skin:—

With Pond's Cold Cream cleanse your skin thoroughly twice a day and before retiring, patting the cream on generously.

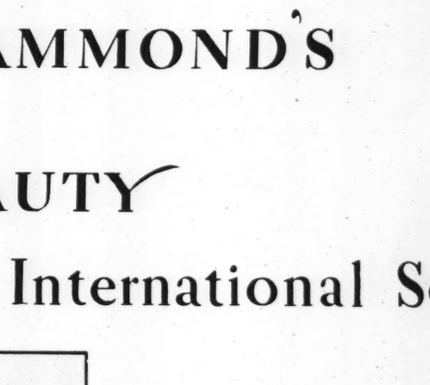
Gently wipe away all dirt and cream with Pond's new Cleansing Tissues—ample, firm, absorbent. Repeat the treatment.

Follow each daytime cleansing with a dash of Pond's new and exhilarating Skin Freshener. It tones, firms, invigorates.

Last—Pond's Vanishing Cream before you powder—it imparts a pearly lustre, protects against wind, dust, weather.



You can buy Pond's in these familiar containers at any drug or department store.



In lovely jars of cool green glass, Mrs. Hammond keeps her Pond's preparations—Cold Cream, Skin Freshener, Vanishing Cream. For Mrs. Hammond, who believes in taking daily care of her skin, declares, "A naturally beautiful complexion can so easily lose its radiancy."

MAIL THE COUPON WITH 10¢ for all 4 Pond's preparations—Cold Cream, Cleansing Tissues, Skin Freshener and Vanishing Cream.

POND'S EXTRACT COMPANY, Dept. W
145 Hudson Street, New York City

Name_____

Street_____

City_____ State_____

Copyright 1928, Pond's Extract Co.

The new Japanese Ambassador to the United States, Katsuiji Debuchi, with his wife, son and daughter, arriving in San Francisco on their way to Washington. Associated Press Photo.



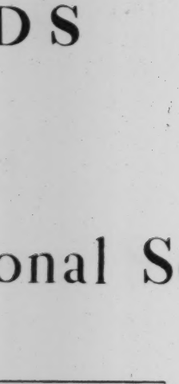
JUSTIN T. FLINT
Wants to Do Your Washing
A COMPLETE Laundry List —Returned As It Was Sent
6c, 8c, 9c, 15c per lb.
JUSTIN T. FLINT LAUNDRY CO.
LINDELL 7370
5 PHONES 18 TRUCKS

D'S

onal Set



que Spanish renais-
ay, typical of the ro-
al of Madrid where
nond at present has
her home.



ass, Mrs. Hammond
—Cold Cream, Skin
n. For Mrs. Ham-
g daily care of her
beautiful complexion
radiancy."

H 10¢ for all 4
Cream, Cleansing
VanishingCream.

W
ity

ate

ight 1928, Pond's Extract Co

Beauty Authority Warns Against "WINTER SKIN"



FROM THE FIRST cool day of Fall until Spring is well established, every woman should guard rigidly against what I call "winter skin," said a beauty culture authority recently, addressing a large group of women. "Winter skin," she explained, is most unsightly—red, rough and cracked from chapping. Prevent it, by all means. Keep the skin of your hands, face and arms as smooth and soft in winter as it is naturally in summer. Aside from the actual discomfort of cracked lips or rough skin, there is nothing that so destroys one's good appearance." With the use of Campana's Italian Balm you can follow this advice and escape winter-skin easily and inexpensively. Italian Balm is a *skin-softener*, originated by the international-famous Italian skin specialist, Dr. Campana. It combines for the first time, the most trustworthy and quick-acting skin healing and skin smoothing ingredients with certain valued, imported essential oils.

First introduced in Canada, Italian Balm has been Canada's favorite for years. It soothes, smooths and whitens the skin over night. Its quick-healing properties make it especially valuable for use on children's and infants' skins.

Generous bottle, 35c. Extra economy size, 60c. Every bottle carries the Good Housekeeping seal of approval. At drug and department stores. Free travel-size sample on request to anyone writing the Campana Corporation, 26 Lincoln Way, Batavia, Ill.

1928 Belles Are Not Fat



They end the excess in this easy way

Twenty years ago excess fat was common. Few people of 40 escaped it. Not so today. Slender figures are the rule. All ideas of style and beauty are opposed to fat.

This great change started when science discovered the chief cause of obesity. It lies in an under-active gland. A way was found to correct this deficiency, and multitudes employed it.

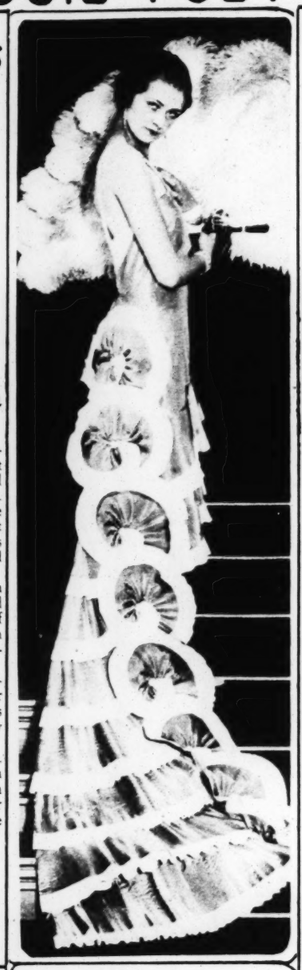
This factor was embodied in Marmola prescription tablets. People have used them for over 20 years—millions of boxes of them. That is one great reason for the slender figures you see everywhere today.

Marmola is not secret. Each box contains the formula and the reasons for results. No abnormal exercise or diet is required. Simply take four tablets daily until weight comes down to normal.

Try this method if you over-weigh. Watch the new health and vigor which come when the excess fat departs. Then you will know why so many people, for many years, have urged friends to use Marmola. Go start at once.

Marmola prescription tablets are sold by all druggists at $1 per box. If your druggist is out, he will get them at once from his jobber.

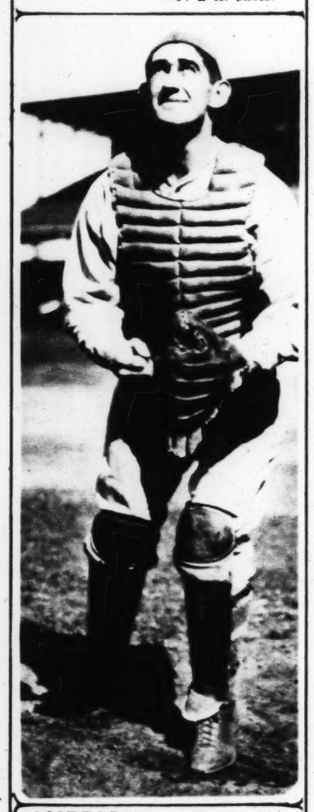
MARMOLA
Prescription Tablets
The Pleasant Way to Reduce



AGAIN THE LONG TRAIN—London fashion experts are predicting a return to an old custom in evening gowns. This one, displayed at a recent fashion show, has frilled cockades falling from a gown of gold and blue taffeta. —P. & A. photo.



NEW CHIEF OF THE AMERICAN LEGION—Paul V. McNutt, Indiana educator, chosen to head war veterans at San Antonio convention. He was a captain of field artillery. —P. & A. photo.



AMERICAN LEAGUE'S MOST VALUABLE PLAYER—Gordon Stanley Cochrane, catcher of the Philadelphia players, gets the 1928 award. Connie Mack obtained him from the Portland Club of the Pacific Coast League for $50,000. —Underwood & Underwood

We don't accuse you...but

***Thousands never have clean teeth because their dentifrices try to "cure" and fail to* clean**



THE whole object of mouth care is cleanliness. You use a *dentifrice* on your tooth brush to cleanse more thoroughly and pleasantly than you can with the brush alone. Every practical claim that can be made for a dentifrice comes under the heading of cleaning. Clearly the best dentifrice is the one that *cleans* most effectively.

Colgate's is made as dentists recommend

"What kind of dentifrice would you like your patients to use?", we asked leading dentists. They answered, "A simple, non-medicated dentifrice that *really cleans*. Give us as much cleansing power as possible without harm to the teeth. Nothing protects and beautifies teeth like cleaning."

This cleansing foam keeps teeth glistening

When you brush with Colgate's you are really *cleaning* your teeth. Rapidly acting Colgate foam sweeps through your mouth—goes rushing, searching in and out and around teeth and gums—carrying away mucin deposits...polishing enamel glistening smooth . . . destroying acids that destroy teeth . . . sweetening all mouth surfaces.

Prove to yourself that Colgate's, the perfected dental cleanser, keeps teeth beautifully. Return the coupon for a trial tube.



Colgate & Company, Dept. 221 J3
595 Fifth Ave., N. Y.

Gentlemen: Please send me the booklet, "How to Keep Teeth and Mouth Healthy," and a trial tube of Colgate's Ribbon Dental Cream.

Name_____

Address_____

"My mornings are happier with this *New Way of Shaving!*"



"I'VE been shaving since 1882—but I've just discovered what a real shave is...A friend begged me to try the new way of shaving—with a Gem... What a pleasant surprise! The lightest touch and my whiskers were off! I'll say we're never too old to learn!"

THE GEM GUARANTEE: Buy a Gem Razor Outfit at your dealer's. If Gem doesn't give you more comfort per shave, more shaves per blade, return the set and we will refund your full purchase price. Gem Safety Razor Corp., Brooklyn, N. Y.



GEM *double life* Blades

MASTERPIECES *of* FRAGRANCE

COTY

Accorded favour in every country of the world



PURSE SIZES—in ¼ OZ. $1.00, ½ OZ. $2.00 and 1 OZ. $3.75

EAU DE TOILETTE

also created in these favoured Coty Odeurs



Actual size 6" high

3 OZ. Illustrated $4.00



Mrs. Henry Ford of Detroit re-elected President of the women's national farm and garden association. —International photo.



Lady Nancy Astor, a native of Virginia, photographed in formal attire in Washington, where she has been visiting. —Underwood & Underwood.



Evening caps for formal wear. Left, sequins of gunmetal and silver; right, an Egyptian effect in lace and gold and rhinestones. —Underwood & Underwood.



Charles Gay, who is raising 125 lions on a ranch in Del Monte, Cal., has one lioness so tame that he often takes a ride on her back—but with an automatic on his hip. —Underwood & Underwood.

HAVE A SPOTLESS HOME "IN SPOTLESS TOWN"

Remove Grease *and* Grime from PAINTED WOODWORK



use SAPOLIO

CLEANS · SCOURS · POLISHES

For the Children! Send 2c stamp for cut-out and jingles of SPOTLESS TOWN

Manufactured by

ENOCH MORGAN'S SONS COMPANY, NEW YORK

THOROUGHBRED & WORTH HATS

HARRIS-POLK HAT CO. SAINT LOUIS



$5.00 buys all the style and lots of quality

$6.00 to $8.00 buys style plus more quality

In All Popular Colors

Made in One Big Factory

Sold and Distributed through Two Big Organizations

Their refinement of line and beauty of texture add distinction to the appearance of all well-dressed men

KEITH HATS

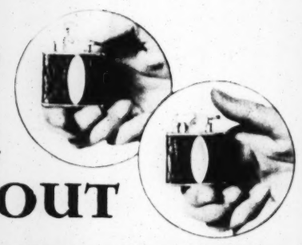
KEITH BROTHERS & CO. CHICAGO

THE WORLD'S GREATEST LIGHTER



The Ronson Table Lighter in use at the Bridge Table . . . the outstanding Gift for Home or Office.

A FLIP and it's LIT RELEASE and it's OUT



RONSON DE-LIGHT

(Trade Mark Reg. Fully P't'd. Other Pats. Pend.)

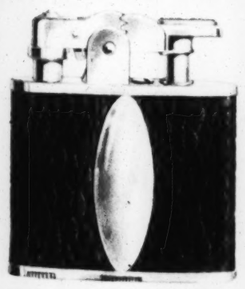
No wheel to spin; no smudge for finger or glove . . . automatic, positive, instantaneous light.

Different from any lighter made . . . and vastly better.

There's a wide variety of Ronson pocket and table lighters at your favorite shop, in rich leathers, enamels, sterling and the new chromium.

The Ronson table lighter, shown in picture, is the outstanding gift for home or office.

85 and up



RONSON standard men's pocket size lighter in black Morocco leather with monogram shield for engraving.

ART METAL WORKS, Inc., Aronson Square, Newark, N. J.

Dorothy Gray



A FACE OF TWENTY a throat of forty?

A YOUTHFUL face loses half its charm when the throat below it looks middle-aged. For no matter how fresh your color, how smooth your cheek, if tiny criss-cross lines have given your throat a crepe-like texture this tell-tale sign will age your entire appearance.

What folly it is to permit the crepy texture of your throat to belie the youthful loveliness of your face!

Dorothy Gray, through years of study, evolved a simple, scientific treatment which is remarkably successful both in preventing and correcting crêpy throats

You can readily follow these treatments in your own home, using the same method and preparations which have proved so tremendously successful in actual treatments in the Dorothy Gray salons in six cities. These authentic Dorothy Gray preparations are sold at leading shops of your city, while the simple, scientific Dorothy Gray method is clearly explained in a serviceable booklet which will be sent you on request.

The preparations used in the treatment for crêpy throat are:

Dorothy Gray Cleansing Cream
Circulation Ointment
Special Mixture, a rich emollient cream
The Dorothy Gray Patter
Orange Flower Skin Tonic, a mild refreshing astringent
Astringent Lotion, an effective contour astringent

DOROTHY GRAY

753 FIFTH AVENUE, NEW YORK

Salons in: CHICAGO LOS ANGELES SAN FRANCISCO WASHINGTON ATLANTIC CITY

STIX, BAER AND FULLER COMPANY
FAMOUS-BARR CO. SCRUGGS, VANDERVOORT & BARNEY
SUSAN McKENNA, INC., 3718 Washington Ave.
JOSEPH MASERANG DRUG CO., 4500 Olive Street
JANTZEN DRUG STORES, Inc., 5300 Pershing Ave.
FRED HARVEY DRUG STORE (Union Station)

© D. G. Co., 1928

How Dorothy Frost Increased Her Weight

Here Is The Simple Way Her Mother Found To Do It

Little Girl Gains 2 Pounds!

"I am writing you to show my thankfulness for Ovaltine. I am a little girl ten years old. One day my mother bought me a can of Ovaltine. I like the taste of it and drink it with my breakfast and before I go to bed. I have gained 2 pounds since I started to drink it and Ovaltine is the cause for I have a very small appetite. I like Ovaltine better than any drink I have ever tried."

D. M. F.



Please Accept a Test of This Supremely Delicious Swiss Food-Drink To Try

YOU can do it in a way that your child will delight in. Tens of thousands of mothers are. Not with medicine, but with the supremely delicious food-drink Ovaltine.

It comes from Switzerland, where so many wonderful things for children have originated. New to America, it is today a national beverage in Switzerland, England, and much of Europe.

Results have been so remarkable that its use has spread over some 50 different nations. 20,000 doctors are advising it. Don't deny your child its benefits.

The Most Delicious Food-Drink Known

Children drink it, not because they "must" but because they *like* to. A scientific food-concentrate — widely different in composition, flavor and result from the "chocolate" and "malt" drinks in this country — weight increases of 8 ounces to 1½ pounds weekly are commonly credited to this Swiss creation. "Nervousness" is often noticeably curbed in a few days.

It supplies highly concentrated food energy in itself. And—*acts to digest* the starches, from other foods the child eats, into strength and flesh. Thus results are often little short of amazing.

You give with milk as a hot beverage at meals; as a food-drink between meals; at bedtime to bring sound, health-building sleep. Soon you notice a change in weight, activity and better nerve balance in your child. Results are marked and noticed.

Get Ovaltine at any drug or grocery store. Or send coupon for 3-day test. Do this today. Do it for your child's sake. But be careful you get genuine "Ovaltine." There is no other drink "like" it. No other drink the "must" as Ovaltine. Watch out if you are told there is.

Mail for 3-Day Supply

THE WANDER COMPANY, DEPT. N-728
180 No. Michigan Ave., Chicago, Ill.

I enclose 10c to cover cost of packing and mailing. Send me your 3-day test package of Ovaltine.

(Print name and address clearly)

Name

Address

City (One package to a person)

OVALTINE
The Swiss Food-Drink

RED
IATS
. SAINT LOUIS

Made in One Big Factory
Sold and Distributed through Two Big Organizations

HICAGO MR-415

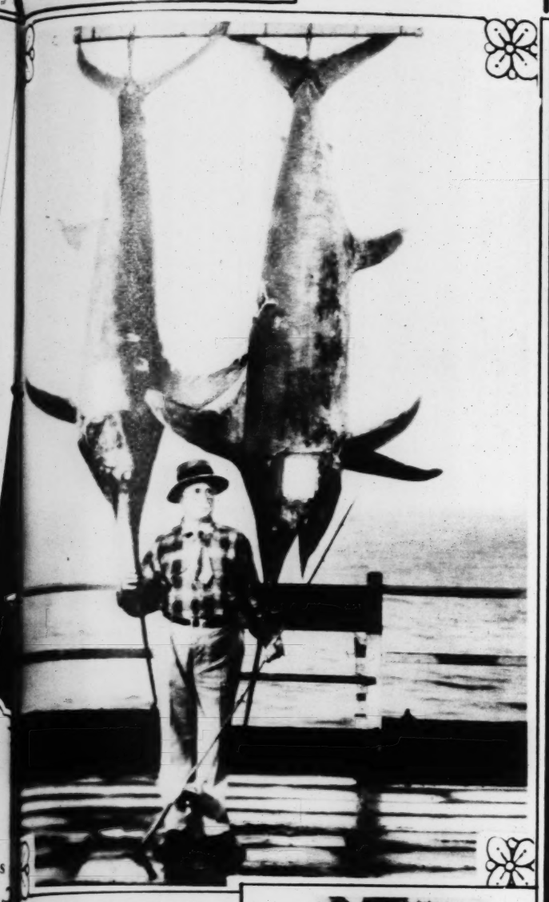
Frost
Veight
Found To Do It

nely Delicious.
y
change in weight, activity and h
er nerve balance in your ch
Results are marked and noticeabl
Get Ovaltine at any drug or grocery
tore. Or send coupon for 3-day tes
Do this today. Do it for your child
ake. But be careful you get genuin
Ovaltine." There is no other drin
like" it. No other drink the "same
s Ovaltine. Watch out if you a
old there is.

Mail for 3-Day Supply

THE WANDER COMPANY, DEPT. N-796
180 No. Michigan Ave., Chicago, Ill.
I enclose 10c to cover cost of packing and mailing. Send me your 3-day test package of Ovaltine.
(Print name and address clearly)
Name
Address
City
(One package to a person)

SUNDAY MORNING



UGHT WITH ROD, EL AND LINE—Two swordfish, the larger weighing 365 pounds, ught to land by James W. mp off Catalina Island, uthern California.
—Associated Press photo.



rles M. Schwab, the noted italist and steel maker, in his sixty-sixth year, tographed during a late ation in West Virginia.
—Fotograms.



AN AFTERNOON FROCK flowered chiffon, in tones of dark blue, beige, green and range, and with fluttering ows and streamers, worn by ther Ralston.



Mercolized Wax Keeps Skin Young

Removes all blemishes and discolorations by regularly using pure Mercolized Wax. Get an ounce, and use as directed. Fine, almost invisible particles of aged skin peel off, until all defects, such as pimples, liver spots, tan, freckles and large pores have disappeared. Skin is beautifully clear, soft and velvety, and face looks years younger. Mercolized Wax brings out the hidden beauty. To quickly remove wrinkles and other age lines, use this face lotion: 1 ounce powdered saxolite and 1 half pint witch hazel. At Drug Stores



What does *your* face reflect?



NOTE the faces of the men and women around you. Tired, worn, nervous! How *few* faces reflect perfect health.

Irregular meals—over-eating—bolting lunches—smoking excessively—these are a few everyday habits that leave the mark of irritability on tired faces—the indications of acid poisoning—so easy to correct.

Milnesia (*milk of magnesia*) Wafers Banish Acidity

Watch out for sick headache—indigestion—"sour stomach"—constipation—they are some of the warnings that acid poisoning is sapping your vitality!

Milnesia Wafers go right after acidity. Each pleasant tasting wafer you chew equals two teaspoons of milk of magnesia—giving you its acid-killing Alkalinity.

When you slowly chew these tasty wafers, your whole system, from gums and mouth to intestines, gets a gentle cleansing. That's important! Because gums and teeth, fertile sources of acid condition, share in the benefits of this chewing.



THE *NEW* WAY



THE *OLD* WAY



Milnesia Wafers Are a Family Remedy

Children who dislike liquid milk of magnesia are easily won over to these palatable wafers, which can be broken into halves or quarters for accurate dosage. In fact the whole family takes Milnesia as readily as a piece of candy. Keep a bottle of them handy—their daily use keeps you in shape to get the most out of life.

For a trial supply fill out the coupon and send to us with ten cents for a week's supply of Milnesia Wafers.

At your Druggist's—20¢, 35¢, and 60¢

MILNESIA LABORATORIES, INC.
11 East 36th Street New York

READ THIS GUARANTEE

"This is to certify that I have analyzed representative samples of MILNESIA WAFERS and found them to contain in each wafer magnesium corresponding to the quantity of magnesium hydroxide contained in two teaspoons of U. S. P. (U. S. Pharmacopeia) Milk of Magnesia."

Ernest S. Wood, Ph. G., Ph. C., B. S.

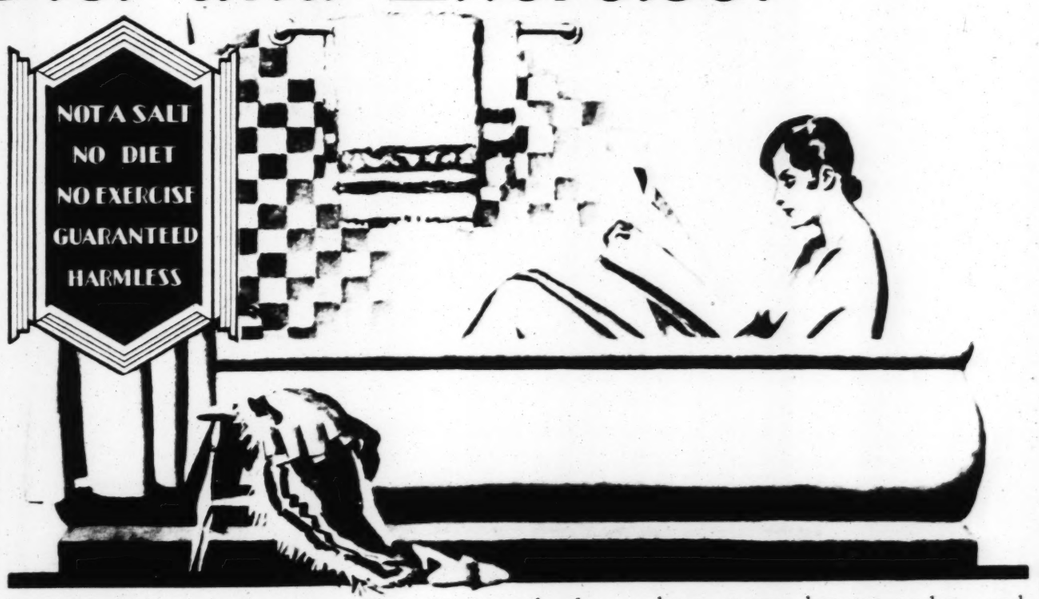
USE THIS COUPON

MILNESIA LABORATORIES, Inc.
11 East 36th Street, New York, Dept. LS
Enclosed is 10¢. Send me a week's supply of Milnesia Wafers.
Name.....
Address.....
City.....State.....

NEW REDUCING BEAUTY BATH

Scorns Diet and Exercise!

[Schlankheitsbad]



NOW the women and men of America may regain their slender figures! The famous Slim Figure Bath that is creating such a sensation abroad has been brought to this country by Herr LESSER, the discoverer. On the Continent, hundreds of thousands have lost their excess fat.

No Diet—No Exercise

You do not have to punish yourself by a starving diet. The mysterious action of LESSER takes place regardless of your diet. Exercise plays no part in the Slim Figure Bath. Live as you normally do. But you will find that the day following your night bath, you will experience a new thrill in living. Mentally and physically you will feel refreshed. German physicians pronounce it not only harmless, but actually beneficial. English doctors openly endorse it.

Not a Salt—But a Cosmetic Bath Powder

LESSER is new in principle—new in action—new in effect. By conserving the heat of the body and by encouraging the action of the whole inner system, it invigorates as it reduces. You can ascertain this reduction after each bath!

Nothing could be simpler or more pleasant. For 15 minutes you bathe in luxury. The deligthfully fragrant water turns milky white and has the softness of cream. The bubbles released by the effervescing tablet indicate the chemical action taking place. It is the combination of this tablet and the powder that produces the results desired.

Among the first to enjoy loss of weight from this non-salt bath

Loses 4 lbs. after first bath

"I had been feeling very badly up to the time your method was recommended to me. After the first bath I lost 4 pounds and noticed a general improvement in circulation and energy. The second bath had the same effect, and my friends remarked the freshness of my appearance." Mr. S. C., The Sisson, Chicago.

A most delightful beauty bath

"After the very first Slim Figure Bath. I lost 3 pounds and the effect on the skin is so gratifying that I would almost use it for that alone. Now my weight is absolutely ideal." Mrs. G. S., 918 Tenth St., Wilmette, Ill.

Perfume lingers on body 24 hours

"My compliments for your invention. I lost 1¾ pounds after the very first bath and 2 pounds after the second. My skin is like velvet. The perfume lasts 24 hours on my body, and I feel newly born. All my friends want to know where they can get it." Miss Gene K., Chicago.

Feels greatly refreshed afterward

"My bathroom scale showed 162 pounds before I took the bath. Just imagine my amazement to register only 159 pounds after the first bath! I felt greatly refreshed and alive after this bath. My skin felt softer and richer." Mrs. M. L. W., 5466 Cornell Ave., Chicago.

A Most Exquisite Beauty Bath

Thousands use LESSER for its beautifying qualities alone. Its dainty scent lingers on the body, giving a feeling of sweet cleanliness. As you dry yourself, you are thrilled with the suppleness, the youthful texture of your skin. It becomes velvety as a child's. Unsightly blemishes quickly disappear. Sallow skin is made clear and lovely. Slender women may use it once a week solely as a beauty bath without danger of reducing. LESSER works only on excess fat.

Write Today for This Free Book

Today, LESSER, the Slim Figure Bath, is being featured in all the leading drug stores, beauty parlors and toilet goods counters, as the most pleasant, effective and harmless reducing and beauty bath known to science. As a special introductory offer and proof of results, we offer you a special 10-day trial carton. Read the details below. Write at once for a copy of "Get Slim—Stay Slim" (SchlankWerden—Schlank Bleiben). This 16-page illustrated booklet outlines the actual results of clinical tests made under the supervision of eminent German physicians. It also contains an ideal weight chart to guide you in reducing. The coupon below brings it free.



Here Is Our Special 10-Day Trial Offer

As a special introductory offer and proof of results, dealers are authorized to offer three full size $1 packages for only $2.50. If your favorite drug store, beauty parlor or toilet goods counter is unable to supply you, we will fill your order direct, parcel post prepaid, at the same special price. This introductory offer may be withdrawn at any time, so act promptly. The coupon is for your convenience. Mail now.

Clip and Mail Today!

Special 10-Day Trial Offer
LESSER COMPANY, Inc. SLPD-8R
310 S. Michigan Ave.
Chicago, Illinois

Please send me parcel post prepaid, three $1 packages of LESSER at your special price of $2.50, which amount is enclosed herewith. (Send $1 if you wish only one package.)

Please mail me by return post a free copy of "Get Slim—Stay Slim."

Name .....
Street Address .....
City ..... State .....

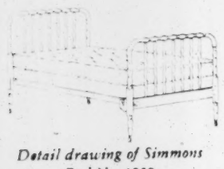
ADVERTISEMENT

Beds of New Design
chosen for the homes of three well-known women

Mrs. Charles R. Crane II

is a favorite member of Chicago's young married set. Interested in sports, she is a member of the exclusive Chicago Women's Athletic Club and a devotee of golf. Much of the year Mrs. Crane spends at the Crane estate on Lake Geneva, a paradise for her three sturdy little sons.





Detail drawing of Simmons Bed No. 1850

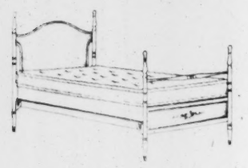


Guest Room in Mrs. Crane's Country House, Lake Geneva.

Old-fashioned wall paper, hooked rugs and twin Simmons "Spool" Beds Model No. 1850, finished in Colonial maple, make a charming room in the Early American tradition. Mrs. Crane says, "I have Simmons Beds in all the bedrooms of my Lake Geneva house. The 'Spool' beds are especially successful in a country house."

◆

(At right) Bookcases, a charming desk, and occasional tables make this room in Miss Choate's New York home luxuriously livable. The furniture is old cherry and mahogany, and the Simmons Four Poster Bed No. 1025 is harmoniously finished in cherry maple to match. Miss Choate says: "I like this charming Simmons Bed in the authentic Early American style; it is in taste."

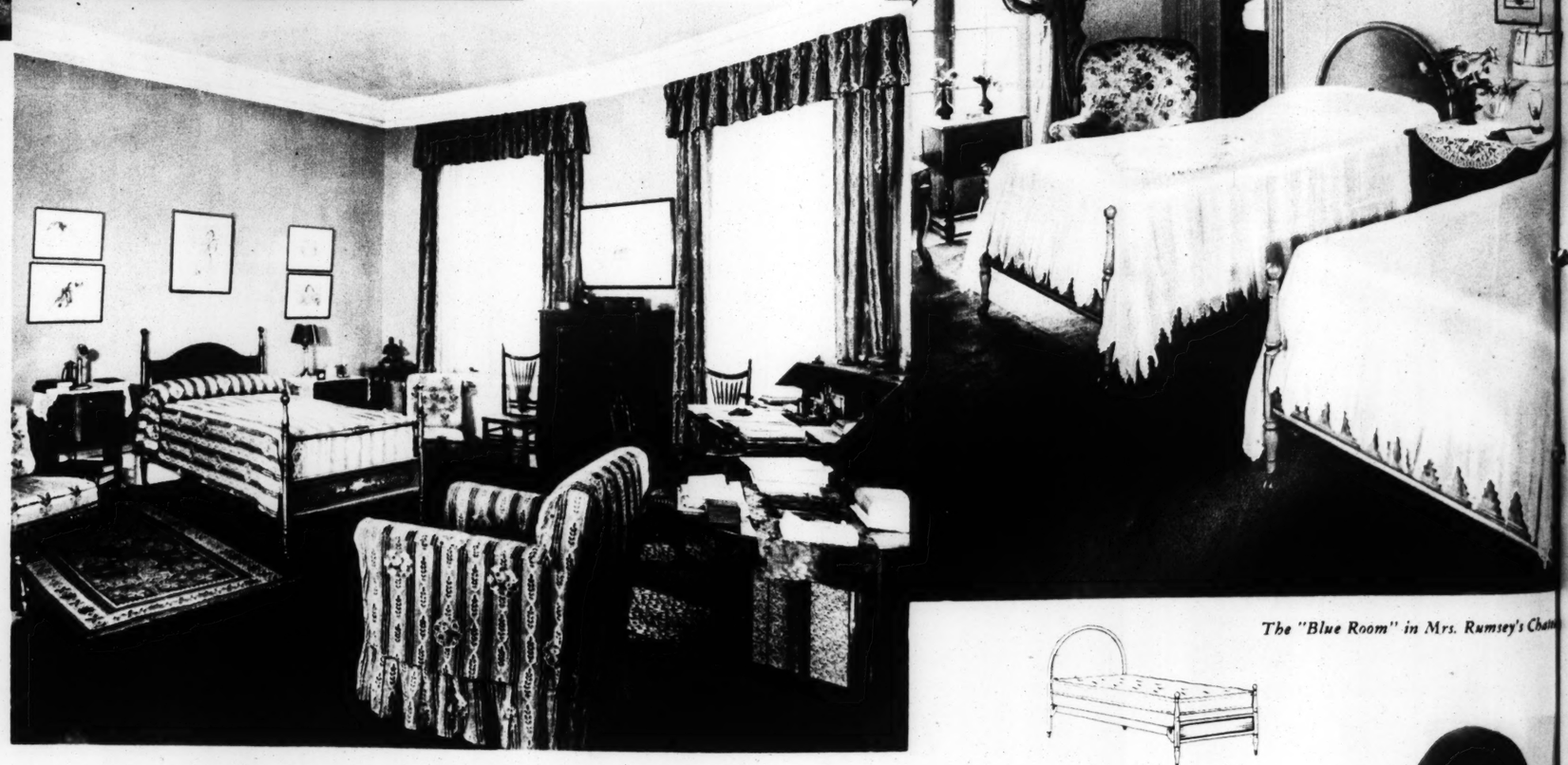


Detail drawing of Simmons Four Poster Bed No. 1025



Miss Mabel Choate

inherits the distinction and charm of her famous father, the late Joseph Choate, so long Ambassador to the Court of St. James. Widely traveled, a leader in social and philanthropic movements, Miss Choate's acquaintance includes most of the interesting people of our day.



A spacious bedroom in Miss Choate's New York home

Mrs. Charles Cary Rumsey



The "Blue Room" in Mrs. Rumsey's Chateau

Detail drawing of Simmons Bed No. 1581



Born Mary Harriman, is the daughter of the late E. H. Harriman, the famous railway magnate. She is a great admirer of French architecture and has recently built on her Long Island estate an exquisite chateau which she has furnished with splendid old French furniture.

◆

Above is the "Blue Room" in the Chateau. The walls are pale blue with bouffant taffeta curtains of a deeper blue. Doors and window trimmings are silver. Of the Simmons Beds, Model No. 1581, Mrs. Rumsey says, "They are modern in the French manner. The circular head-pieces are most appealing."

THE THREE CHARMING BEDROOMS shown here reflect the varied tastes and interesting personalities of the three well-known American women who have planned them.

The beds which are the center of the decorative scheme for the rooms are interesting new designs by Simmons.

Mrs. Charles R. Crane II has selected beds of quaint "Spool" design in keeping with the Early American treatment of this guest room in her Lake Geneva country house. Miss Mabel Choate has chosen another Simmons design in the American tradition for one of the spacious and livable rooms in her luxurious New York home. Mrs. Rumsey, who has just built a delightful French Château on Long Island, chose one of Simmons' interesting new models designed in the French manner. These charming models are but three of the wide variety of beds of fine design and authentic workmanship made by Simmons.

You will find a charming design for every type of room whether it is done in period, in the modern manner or with an interesting and harmonious combination of pieces. Made of metal these beds are enamelled in an attractive choice of smooth lustrous finishes either grained wood or chic new colors.

In furniture and department stores Simmons Beds are $10 to $60; No. 1850, $37.50; No. 1025, $35.00; No. 1581, $32.75. Simmons Beautyrest Mattress $39.50; Simmons Ace Spring $19.75. Look for the name "Simmons." The Simmons Company, New York, Chicago, Atlanta, San Francisco.

Simmons Beds $10 to $60

BEDS SPRINGS MATTRESSES

SIMMONS

BUILT FOR SLEEP

8 PAGES OF FUN

ST. LOUIS POST-DISPATCH

TWO COMIC SECTIONS

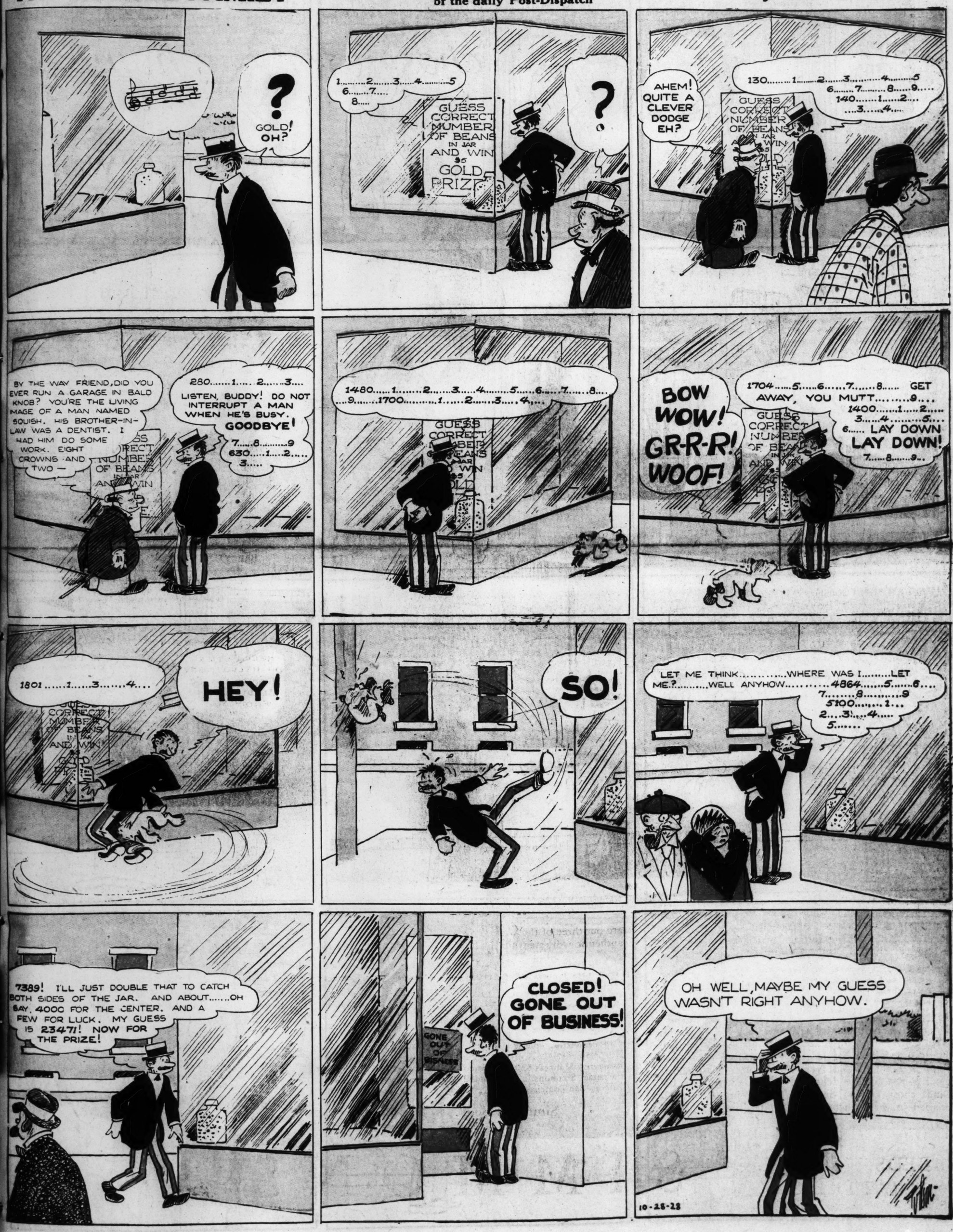
ST. LOUIS, MO., OCTOBER 28, 1928

©by H. J. Tuthill

THE BUNGLE FAMILY

This comic appears every day in one of the TWO comic pages of the daily Post-Dispatch

By H. J. TUTHILL



sign
nes
women
CRANE II
HOATE
Y RUMSEY
e Room" in Mrs. Rumsey's Chatt
FOR SLEEP

MR. AND MRS.——

By BRIGGS

GEE! THIS IS A BEAUTIFUL MORNING!

IT'S FINE FOR THOSE WHO HAVE NOTHING ELSE TO DO BUT LOOK OUT THE WINDOW

WHAT BEAUTIFUL COLORS IN THE AUTUMN LEAVES

ARE YOU GOING TO STAND THERE ALL DAY? GET DRESSED!

IT'S WORK WORK WORK ALL DAY LONG PICKING UP AFTER OTHERS AS FAST AS I CAN GO IT

SOME PEOPLE CAN MAKE MORE MUSS - AND NEVER CARE NOR WORRY ABOUT ANYTHING BUT THEIR OWN COMFORT

I WISH I HAD NOTHING MORE ON MY MIND THAN SOME FOLKS.

SOMEBODY IS ALWAYS GETTING DIRTY FINGER PRINTS ON THESE WINDOWS JUST ABOUT AS FAST AS ONE CAN RUB THEM OFF

THERE'S THE TELEPHONE RINGING SHALL I -

WELL FOR GOODNESS SAKE ARE YOU ENTIRELY HELPLESS? WHY CAN'T YOU ANSWER IT?

I HAVE TO DO EVERYTHING - NOT A BIT OF HELP FROM ANYBODY

WELL I WAS WILLING TO ANSWER IT BUT -

HELLO - YES - OH HELLO DAISY DEAR - I'M SO GLAD TO HEAR FROM YOU -

GEE WHIZ! THE OLD GAL IS ON HER EAR TODAY

YES, HE'S HOME TODAY - YES HE'S WELL AND FINE - HOW'S ALL YOUR FAMILY? THAT'S NICE - OH I'VE JUST BEEN POTTERING AROUND TODAY AND JOE IS HELPING TOO

YES ISN'T THE WEATHER WONDERFUL THE TREES ARE SO BEAUTIFUL JOE AND I WERE JUST TALKING ABOUT IT (ETC ETC ETC)

PAPA LOVE MAMA ?

KOSCOS YOUR MOTHER IS ONE OF THE FINEST, LOVLIEST, SMARTEST, SWEETEST WOMEN THE WORLD HAS EVER KNOWN

BRIGGS

By BRIGGS

IT

LWAYS GETTING
PRINTS ON THESE
T ABOUT AS FAST

GEE WHIZ! THE
OLD GAL IS ON
HER EAR
TODAY

UR MOTHER
THE FINEST
SMARTEST
T WOMEN
D HAS
KNOWN

THE NEBB'S -:- The Bravest of the Brave -:- By SOL HESS

OH GEE, DADDY, A GHOST WAS CHASING ME - CHASED ME ALL THE WAY HOME - IM SO SCARED!!

DONT BE SILLY - THERE ARE NO SUCH THINGS AS GHOSTS!

-WHEN I WAS A LITTLE BOY, THERE WAS AN OLD VACANT HOUSE IN OUR TOWN THAT EVERYBODY SAID WAS HAUNTED - THE KIDS ALL USED TO RUN PAST IT, BUT I ALWAYS WALKED BY IT WHISTLING NIGHT OR DAY ——

-ONE NIGHT AT A HOLLOWEEN PARTY AT ROGER CONRAN'S - THE KIDS WERE TELLING ABOUT GHOSTS AND WITCHES THEY SAW IN THIS OLD HOUSE

-BOBBY SCHROEDER SAID HE DIDN'T BELIEVE IN GHOSTS, AND SAID HE WOULD GO INTO THE OLD HOUSE, AND GO DOWN IN THE CELLAR, AND PUSH A STICK IN THE GROUND, AND I SAID I WOULD GO THERE AFTER HE CAME BACK AND GET THE STICK ——

WELL, HE WAS GONE A LONG TIME AND THE KIDS WERE SO FRIGHTENED, EVERYBODY IMAGINED THE MOST FRIGHTFUL THINGS HAD HAPPENED TO HIM, SO I SAID I'D GO AND FIND OUT ——

THEY BEGGED ME NOT TO GO BUT I TOOK A PIECE OF CANDLE AND WALKED INTO THE OLD HOUSE - I HEARD A LOT OF SPOOKY SOUNDS BUT I WASN'T SCARED -

-SOMETHING SWISHED PAST ME, KNOCKING THE CANDLE OUT OF MY HAND, AND YOU CAN IMAGINE THE DIFFICULTY IN FINDING MY WAY IN THE DARK ——

-TO MAKE MATTERS WORSE THE ROTTEN FLOORING GAVE WAY AND I WENT THROUGH TO THE CELLAR —

-IN THE DIM LIGHT OF THE MOON WHICH SHOWN THROUGH A BROKEN WINDOW, I FOUND MY FRIEND IN A DEAD FAINT ON THE FLOOR - IT SEEMS THAT WHEN HE STOOPED TO PUSH THE STICK IN THE GROUND, HE SHOVED IT THROUGH HIS COAT AND WHEN HE TRIED TO GET UP IT HELD HIM - NOT KNOWING WHAT IT WAS, HE FAINTED -

(Copyright, 1926—by Bell Syndicate, Inc. Trade Mark Reg. U. S. Pat. Off.)
Great Britain Rights Reserved

-I LIFTED HIM UP IN MY ARMS AND CARRIED HIM BACK TO THE PARTY, AND YOU CAN BET I WAS THE HERO THAT NIGHT ——

-NOW RUN TO BED AND DONT EVER GET FRIGHTENED OVER GHOSTS - THERE IS NO SUCH THING

WHY DIDNT YOU TELL HIM ABOUT THE TIME YOU WERE SEEING ME HOME FROM BILLY ENK'S HOUSE AND YOU SAW AN OLD WHITE COW AND THOUGHT IT WAS A GHOST AND RAN HOME AND LEFT ME THERE

DUMB DORA

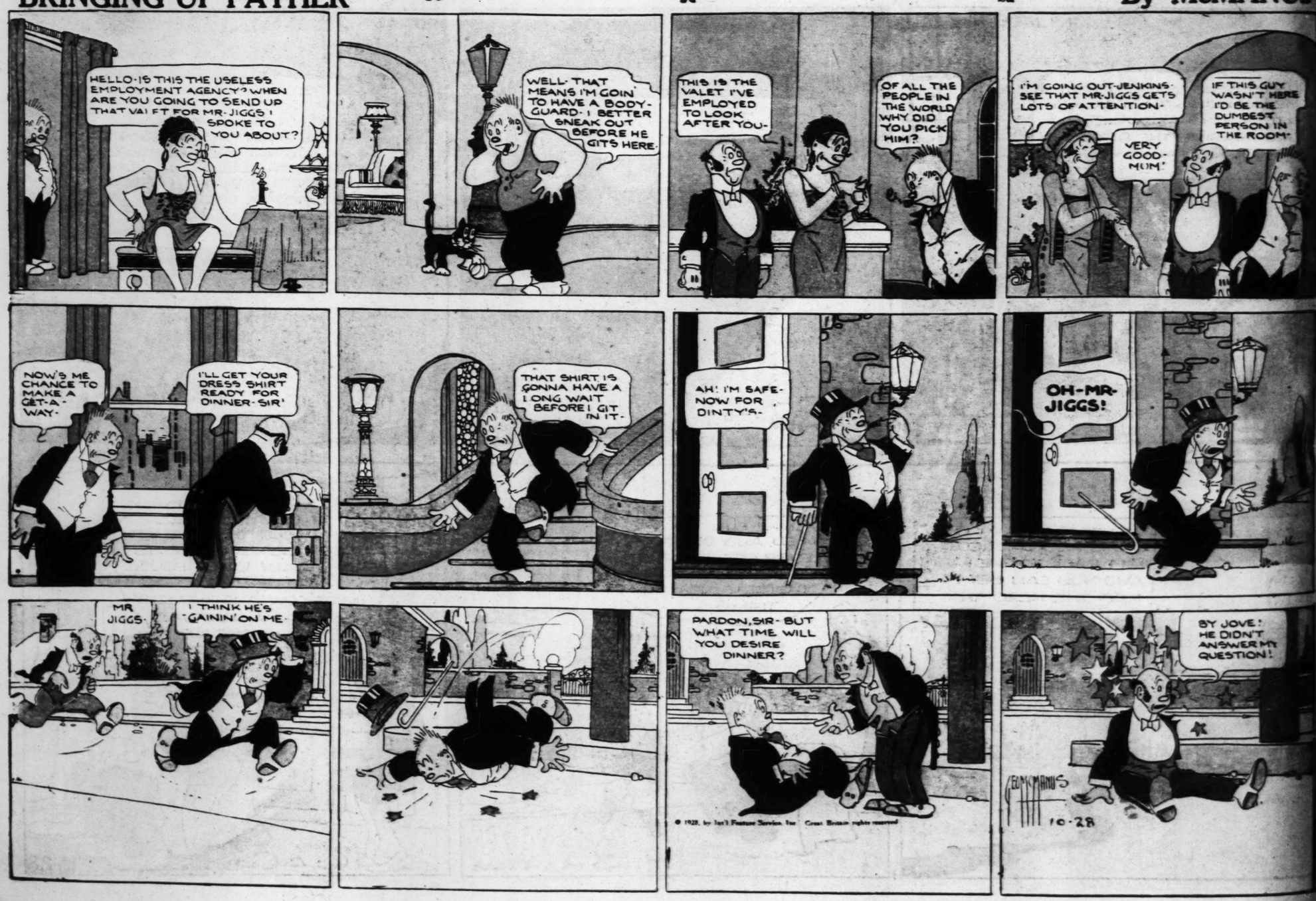
By CHIC YOUNG





BRINGING UP FATHER

By McMANUS



8 PAGES OF FUN

ST. LOUIS POST-DISPATCH

SECOND SECTION

ST. LOUIS, MO., OCTOBER 28. 1928

ELLA CINDERS

by BILL CONSELMAN and CHARLIE PLUMB—

CINDERS—RUN DOWN TO THE PROP ROOM AND ASK MIKE FOR THE CURTAIN KEY!

Reg. U. S. Pat. Off.; Copyright 1928, by Metropolitan Newspaper Service

Ella is still working in a theatre—

WHAT A GIRL REALLY NEEDS FOR A JOB LIKE THIS IS A PATENT ELASTIC NON-KINKABLE RUBBER BACKBONE!

TALLEYRAND HAS LEFT ME! HE'S GONE—RUN AWAY! YOU MUST BRING HIM BACK TO ME!

IF HE IS NOT BACK BY TONIGHT, I CANNOT GO ON!

MAYBE THE COPS CAN LOCATE HIM!

NOW I'VE GOT TO CLEAN UP THE PROP ROOM—WHATEVER THAT IS! THE ONLY PROPS I'VE EVER USED WERE UNDER CLOTHES-LINES!

CLEANING WON'T DO MUCH FOR THIS ROOM—BUT A GOOD FIRE WOULD!

I WONDER WHERE THE PROPS ARE—AND WHAT THEY PROP UP WITH THEM?

OGEEGOSH! WAS THAT LION IN MOTION OR IN MY IMAGINATION?

JUST MAKE ONE MORE MOVE—EVEN A QUIVER—AND MAMA SOCK! YOU WILL, WILL YOU?

WELL, WOULD YOU LOOK AT THE WILD, FEROCIOUS, MAN-EATING KING OF THE JUNGLE!

IF YOU EAT LOTS OF MEAT AND GO TO BED EARLY, YOU MAY GROW UP TO BE THE SIZE OF A LION'S PAW!

PROP ROOM

OCT. 28-1928

AH, MY TALLEYRAND! YOU BAD BOY! COME TO MOTHER!

TALLEYRAND? WHAT AN IMPORTANT NAME FOR AN INSIGNIFICANT ANIMAL!

Reg. U. S. Pat. Off.; Copyright 1928, by Metropolitan Newspaper Service

HERE, KID—YOU SAVED THE SHOW! IF YOU HADN'T FOUND THAT PUP, SHE WOULDN'T HAVE DONE HER STUFF TONIGHT!

THANKS—AND DO ANY OF THE OTHER LADIES OWN DOGS?

CHIC YOUNG

McMANUS

HAVE YOU A LITTLE CARTOONIST IN YOUR HOME?

DRAW IN THE FUNNY FACES

DOT'S VOT COMES OF DER PIRATE BITZNESS! SIX MONTHS IN DER ZOOP! YOU ISS LUCKY DER KINK GOT DER GOUT OR MIGHT BE YOU VOULD BE A BUNCH OF PORK CHOPS! VELL DINNER ISS GE-SERFED, CHENTLEMEN, SAY "AH" UND I VILL PASS DER ZOOP!

COULDN'T YOU PASS DER SOUP MITOUDT ALL DOT GUFF? REMEMBER VOT SAYS DER POET,—"ACTIONS SPEAKS LOUDER AS EPPLE-SAUCE" SO SHUT UP UND BE A ACTOR!

SOUP

PROSIT!

ALAKAZAM

DELICIOUS!

QUEEN, MEET THE BUNCH!

TOODLE OO!

THE CAPTAIN AND THE KIDS

Trade Mark, 1923, Reg. U. S. Pat. Off.

By R. Dirks

Originator of the Katzenjammer Kids

QUICK, INSPECTOR, HIDE IN HERE DER WALUABLES - DEM PIRATES ISS SOFT-SOAP-ING MAMMA UND DOT'S A SURE SIGN IT COMES TROUBLE!

SURE LADY! A POT O' SOUP WOULD MAKE BLOOMIN' ANGELS OUT O' US BUT THE CAPTAIN AINT GOT NO HEART!

YOU DON'T SAY!

YOU HAS EYES LIKE THE LILLY, LADY!

IF I LOSE DER SIGSTY CENTS I'M BACK AT DER BEGINING!

TICKLES

UNCLE CHULIUS VOS RIGHT! SMEAR ON DER MOLASSES UND ALL VOMEN ISS CHUMPS!

DIS MINUTE, I SAID! TAKE OFER DER ZOOP BY DER CHENTLEMEN DEY SHOULD HELLUP DEMSELLUFS FULL!

THAR'S MY IDEA OF A LADY!

HAW! HAW!

DOT'S RIGHT CAPTAIN, YOU LOSE!

BAH!

HERE BUMMERS! UND I HOPE YOU CHOKE!

MY WORD WAITAH, YOU FORGOT THE NAPKINS!

HOITY TOITY!

SET IT DOWN HERE, BOY!

HUH-!?

FER THE LOVE O' DAVEY JONES WOT THE—?

CRUNCH!

CRUNCH!

CRUNCH

LOAFERS STOP! IT'S A MISTAKE MIT DER SOUP!

BLESS HIS BLOOMIN' LITTLE HEART, SAY I!

WERY CONSIDERICK!

A SWAB WOT IS A SWAB!

A PRINCE

WE RUN THE OLD BOY RAGGED, JOHN! HE'S TURNIN' BACK!

ONE FER ME AN' ONE FER YOUSE!

MORNING, STRANGER! HAVE YOU THE RIGHT TIME PLEASE?

GOSH, THEY'RE GENTS! FER A MINUTE I THOUGHT WE WUZ SUNK!

TO MY PAL CAPTAIN KINS BOMBO FROM

SNAP!

NICE WEATHER—WOT?

WHO SAID WE AIN'T SUNK?

SCOUNDREL! I AM BOMBO! WHAT HAVE YOU DONE WITH THE CAPTAIN?

HOW ABOUT A PROD OR TWO YOUR MAGESTY!

MISTER BOMBO LOOK!

'LO EVERYBODY!

DING-GOOGLE MY EYES IF IT AIN'T DER OLD CHEESE-CAKER HIMSELLUF!

VORSER UND VORSER!

WAY DOWN SOUF IN ALABAMY—WHAR DEY AIN'T NO ONE BUT MAMMY—

CURSES-

-ON THE-

-BLOOMIN-

10-23-'26

THE LADIES!

HOORAY

-LUCK!

E. Dirks
Katzenjammer Kids

SET IT DOWN HERE, BOY!

TY TY!

ONE FER ME AN' ONE FER YOUSE!

AM VE HE I?

HOW ABOUT A PROD OR TWO YOUR MAGESTY?

H. DIRKS

TOONERVILLE FOLKS

THE PERFECT ALIBI

By FONTAINE FOX

MUTT AND JEFF

By BUD FISHER

R. Dirks
he Katzenjammer Kids









TOONERVILLE FOLKS

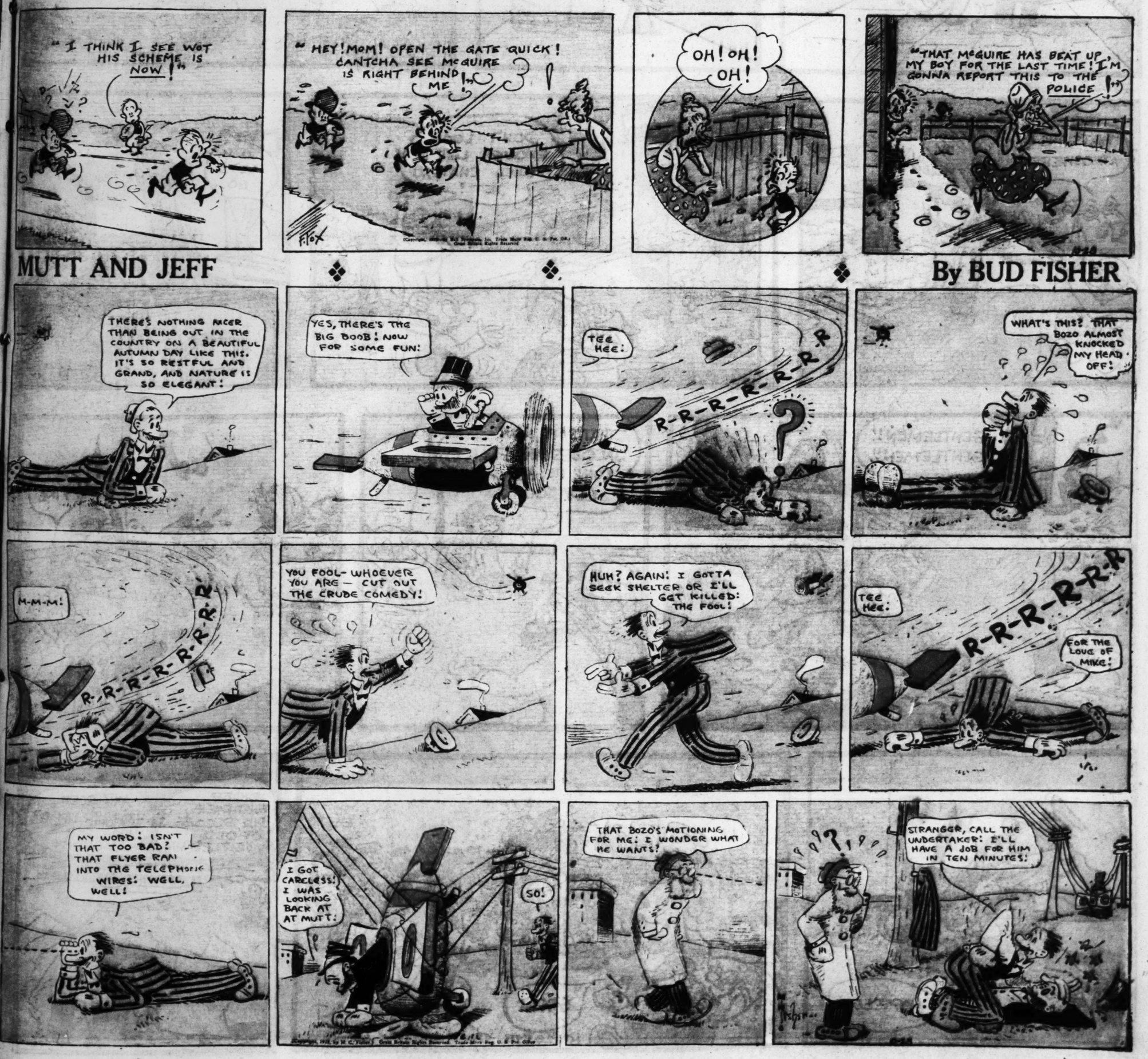
THE PERFECT ALIBI

By FONTAINE FOX



MUTT AND JEFF

By BUD FISHER



NIZE BABY

Trade Mark, 1928, Reg. U. S. Pat. Off.

By Milt Gross

























